

Flood Diversion Reporting Form: Executive Order N-4-23

Use this form to report information regarding
If you have questions, email

Executive Order N-4-23

FloodDiversion@waterboards.ca.gov

Please attach verification of information provided to email submittal, as necessary.

1 Please indicate initial or final report:

Initial Report

Final Report

Date This Report was prepared:

5/15/2023

2 Diverter information:

Name:

ROGER SCHUH

Email Address:

NUTFARMEROOD@AOL.COM

Job Title:

PARTNER

Entity Name:

TRIPLE S FARMS LP

3 Name of local entity (flood control agency, city or county) identifying risk of flooding downstream:

MADERA COUNTY GSA

Identify the imminent risks triggering diversions under sub-paragraph b

RISK OF CATASTROPHIC FLOODING - LOCAL AGENCY HAS DECLARED THAT FLOOD FLOWS CAN BE DIVERTED TO RELIEVE FLOOD RISK

Where local entity provided public notice:

ELECTRONIC DISTRIBUTION LIST

4 Provide an estimate, as of the report's date, of the amount of flood flows diverted (in acre-feet) utilizing Executive Order N-4-23:

164.10

5 Date diversion commenced (begin):

3/15/2023

Date diversion ceased (end):

4/10/2023

(For Preliminary: Leave blank)

6 Please provide locations of all points of diversion (latitude /longitude), associated inundation areas (acres), and associated assessor parcel numbers (APNs).

The Department of Water Resources maintains a Groundwater Recharge website with tutorials, webinars and a site for general questions. There is also an online application that can be used to help identify coordinates, APNs, acres, GSA information, and develop a map.

Please visit this link for more information:

<https://data.cnra.ca.gov/dataset/california-groundwater-recharge-information>

GPS Coordinates

	Latitude		Longitude
POD #1	37.129667	POD #1	120.157219
POD #2	37.122189	POD #2	120.175036
POD #3		POD #3	
POD #4		POD #4	
POD #5		POD #5	

(*Please list additional PODs here as necessary).

Please list APNs that could be/were inundated by the intentional flooding activity:

030-161-001, 030-112-005

Please provide an estimate of the maximum area of inundation (acres):

120 AC

7 Attach map showing associated inundation areas.

8 You must also provide this report to the Groundwater Sustainability Agency(s) (GSAs) for basin receiving recharge.

Identify GSAs you will notify:

MADERA COUNTY

Date will notify:

5/16/2023

(You may choose to provide GSAs notification as cc's on your submittal email)

Dairy Land Certification:

All diverters must answer this question

9 Please certify that water diverted is not diverted to and not applied to:

(please check ALL that apply)

- dairy land application areas;
- any agricultural field where pesticide or fertilizer application has occurred in the prior 30 days;
- any area that could cause damage to critical levees, infrastructure, wastewater and drinking water systems, drinking water wells or drinking water supplies, or exacerbate the threat of flood and other health and safety concerns;
- any agricultural field where pesticide or fertilizer application has occurred in the prior 30 days; cultivation within the past three years, including grazing lands, annual grasslands, and natural habitats. This limitation does not apply to facilities already constructed for the purpose of groundwater recharge or managed wetlands.

Instructions for submittal:

Save this report with title of Entity Name (abbreviation ok) and date prepared (e.g. MMWD_03252023)

Prepare an email addressed to: FloodDiversion@waterboards.ca.gov

Attach this excel file and your map to email and submit.

Reports received will be web posted here:

https://www.waterboards.ca.gov/waterrights/water_issues/programs/groundwater-recharge/



MADERA COUNTY County
 SITES 27, 28, 29, 30, 31, 33, 34, 35, 36, 37, 38, 39, 40,
 B1 & B2
 AVENUE 25 & ROAD 20

Permit Number: 2090338
 Created On: 1/12/2021
 Operator: TRIPLE S FARMS

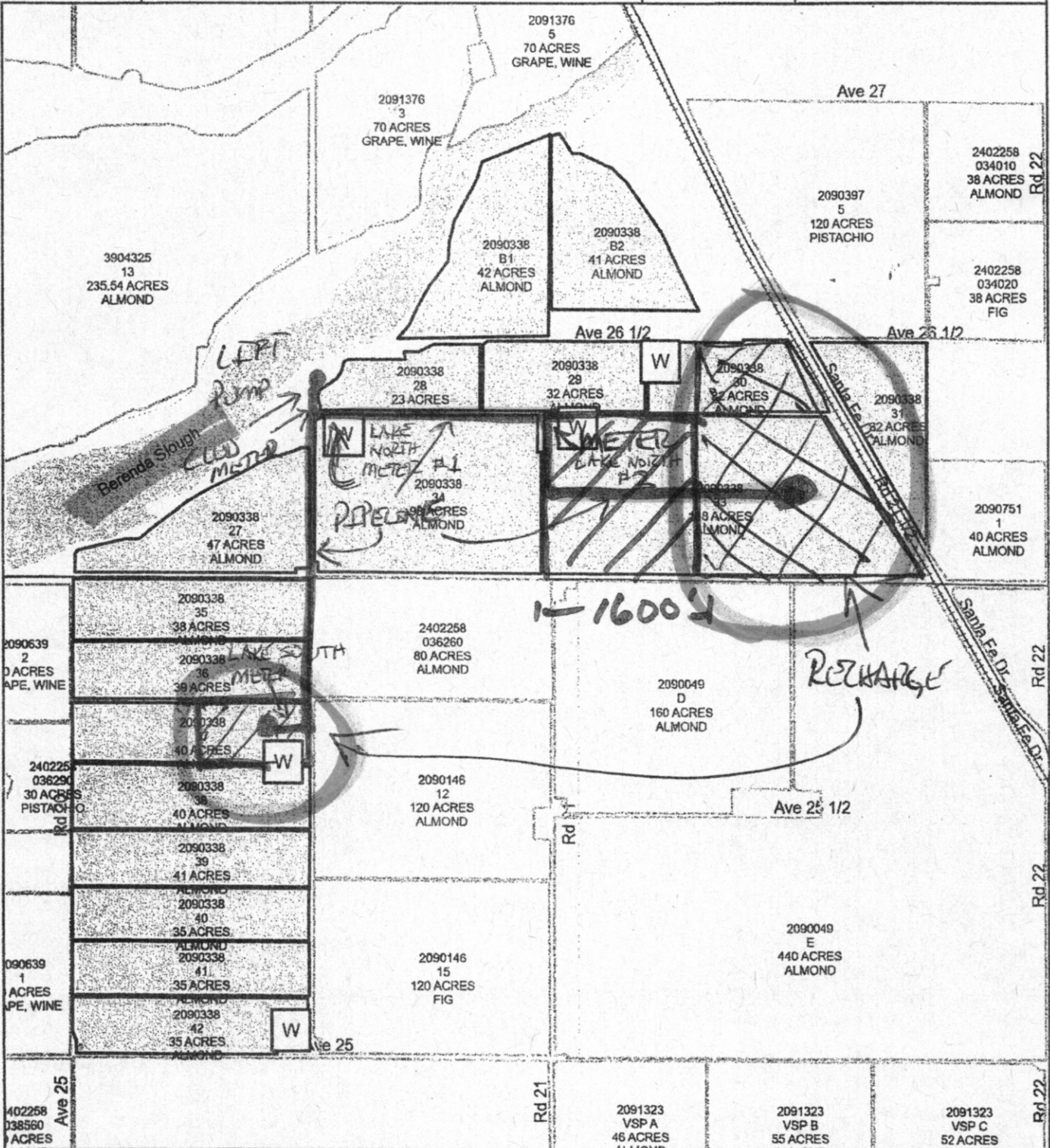

Included Sites: 27, 28, 29, 30, 31, 33, 34, B1, B2

