

STATE OF CALIFORNIA - THE RESOURCES AGENCY
 STATE WATER RESOURCES CONTROL BOARD
 DIVISION OF WATER RIGHTS

REPORT OF LICENSEE FOR 1971, 1972, 1973

OWNER OF RECORD:

APPLICATION 21647

COLD SPRINGS WATER COMPANY INC
 P O BOX 876,
 TUOLUMNE, CALIF 95379

(209)
 928-4238
 928-4432
 Telephone Number

If the information shown above is wrong, please correct

SOURCE: UNNAMED STREAM (KEARNS CREEK)

AMOUNT: 0.25 CU FT/SEC
 PURPOSE: DOMESTIC & FIRE PROTECTION

LICENSE 9120

THIS REPORT IS REQUIRED BY THE TERMS AND CONDITIONS OF YOUR LICENSE

IMPORTANT!

Every License is issued subject to the conditions therein expressed. I have currently reviewed and am complying with the conditions under which this License has been issued. Yes No
 This report is important in providing the record of use needed in maintaining your water right. It should be filled out carefully and returned promptly to the State Water Resources Control Board, Division of Water Rights, Room 1015, Resources Building, 1416 Ninth Street, Sacramento, California 95814.

The project has been abandoned, and I request revocation of the License. Yes No

DIRECT DIVERSION

- Have you used the full licensed amount of water each year? Yes No
- State the quantity of water used each month in gallons or acre-feet (if not known, check months water was used.)

	Jan.	Feb.	Mar.	Apr.	May	June	July	Aug.	Sept.	Oct.	Nov.	Dec.	Total Annual	AMOUNTS IN MILLIONS OF GALLONS
1971	4.8	4.8	4.8	4.8	4.8	4.8	4.8	4.8	4.8	4.8	4.8	4.8	57.6	
1972	4.8	4.8	4.8	4.8	4.8	4.8	4.8	4.8	4.8	4.8	4.8	4.8	57.6	
1973	4.8	4.8	4.8	4.8	4.8	4.8	4.8	4.8	4.8	4.8	4.8	4.8	57.6	

	1971	1972	1973
3. Did your reservoir spill this year?	YES	YES	YES
4. How many feet below spillway vertically was the water level at maximum storage?	NONE	NONE	NONE
5. Have you emptied the reservoir?	NO	NO	NO
6. How many feet below spillway vertically was it drawn down at end of season?	NONE	NONE	NONE
7. Acreage irrigated Crops grown:			
8. Stockwatering - head Kind			
9. Domestic - number of persons Garden area, etc.	775	890	1100
10. Recreational - nature of use			
11. Industrial - nature of use			
12. Municipal - approximate population			
13. Power generation - H.P.			
14. Other			

- If no water was used in one or more years, briefly state the reason on the reverse side under "Remarks."
- If either the location of the point of diversion or place of use has changed and the permission of this Board has not yet been obtained, please describe nature of change on the reverse side under "Remarks."

I declare under penalty of perjury that the information in this report is true to the best of my knowledge and belief.

Date: 3-10-74 Sign Here: *John R. ...* LICENSEE

WRCB-17(9-73)

1973

(Report continues on reverse side)

NOTE: The following questions relate to the Board's continuing responsibility to insure that appropriated water is best developed, conserved, and utilized in the public interest as required by the Water Code.

CONSERVATION OF WATER

- 17. What measures are you using or planning to reduce water losses in conveyance systems? (1) Seepage or leak detection program (2) Lining canals ; (3) Phreatophyte and aquatic vegetation control ; (4) Other (describe in remarks) .
- 18. What measures are used to encourage consumers to conserve water in agricultural use? (1) Program to encourage more efficient irrigation systems (sprinkler, drip, etc.), where applicable ; (2) Return-flow systems on individual farms ; (3) Return-flow system areawide ; (4) Water pricing to encourage reduced use ; (5) Charges for drainage of irrigated lands ; (6) Other (describe in remarks) .
- 19. What measures are used to encourage municipal and industrial consumers to conserve water? (1) Regulations to control wasteful use ; (2) Public education program on water conservation ; (3) Pricing to encourage reduced use ; (4) Assistance to industry in design of recycle systems ; (5) Other (describe in remarks) .
- 20. What records are maintained on water use and conservation? (1) Loss rate from conveyance system ; (2) Water use for major crops by each farm ; (3) Other (describe in remarks) .

WATER QUALITY AND WASTEWATER RECLAMATION

- 21. Describe methods you are using to minimize erosion and to prevent the entry of silt into surface waters:
ALL WATER IS IN A CLOSED SYSTEM, PIPING
NO OPEN DITCHES.
- 22. After use, the water is (1) retained in reservoir ; (2) discharged into a stream or lake ; (3) discharged into settling ponds ; (4) Other ; Describe: DISCHARGED INTO SEPTIC SYSTEMS.
- 23. Is or will water being discharged contain waste materials? Yes No
(1) Domestic ; (2) Municipal ; (3) Industrial ; (4) Agricultural ; (5) Other ; Describe: _____
- 24. Is or will water being discharged contain any specific material which is deleterious to fish and wildlife or which would impair the water for beneficial uses? Yes No Describe: _____
- 25. Describe what steps you are, have been, or can take to reclaim or directly reuse the water sought being appropriated: _____

REMARKS

Please designate by number the question you are answering:

19. P.U.C. INCREASED WATER RATES IN 1974
29. PLACING OF CUSTOMERS ON METERS TO
REDUCE AMOUNT OF WATER USED.

RECEIVED
 COUNTY OF LOS ANGELES
 WATER CONTROL DIVISION
 1974 JUN 17 10 46 AM

(If additional space is needed for remarks, attach numbered sheets.)



Cold Springs Water Company

A PUBLIC UTILITY

MAINTENANCE OFFICE
Box 1280, Star Route
Sonora, Calif. 95370
(209) 965-3716

MAIN OFFICE
P. O. Box 876
Tuolumne, Calif. 95379

Page 2

people of this area refer to it as KERNS CREEK. Therefore, we believe it would be better clarification and identity if all state, local, and federal agencies would refer to it as KERNS CREEK.

Sincerely,

Sam Kerns, President

GOLD SPRINGS DEVELOPEMENT CO., INC.

SK:nk

cc: U. S. Forest Service
Sonora, Ca. 95370

State Dept. of Health
Water Sanitation Section
31 E. Channel St. Rm. 406
Stockton, Ca. 95202

RECEIVED
CITY OF SONORA
MAY 13 1973

MAR 19 8 53 AM '74
STATE WATER RESOURCES
CONTROL BOARD
SACRAMENTO



MAINTENANCE OFFICE
Box 1280, Star Route
Sonoma, Calif. 95370
(209) 965-3716

STIFOR
CODEP
FIRE
R. MGT
PWA
F/LE
MMS
P/R
F/CS

FEB 7 1 23 PM '74

RECEIVED
DIVISION OF EGRESS
SACRAMENTO
MAIN OFFICE
Box 26
Tulumbne, Calif. 95379

February 1, 1974

Dept. of Water Resources
Room 1140, 1416 Ninth St.
Sacramento, Ca. 95814

Gentlemen;

SUBJECT: THE NAMING OF AN UNKNOWN STREAM LOCATED IN TUOLUMNE COUNTY, TRIBUTARY TO NORTH FORK OF TUOLUMNE RIVER.

LOCATION OF STREAM IS AS FOLLOWS:

North 2,300 feet and east 2,500 feet from SW corner of section 31, T4N, R18E, MDB&M, being within NW $\frac{1}{4}$ of SE $\frac{1}{4}$ of said section 31.

In the past, some government agencies referred to this as an unknown stream. However, in the future we will refer to it as,

KERNS CREEK

The reason for this is for clarification of identity. The California State Water Resources Control Board issued certain water rights, PERMIT 14633, LICENSE 9120, to Sam & Melba Kerns, later transferred to Cold Springs Water Co., Inc., (owned by them,) on August 15, 1969.

A DESCRIPTION OF LANDS OR THE PLACE WHERE SUCH WATER IS PUT TO BENEFICIAL USE IS AS FOLLOWS:

Cold Springs Subdivision within section 36, T4N, R17E, MDB&M, and Peter Pam Subdivision within SW $\frac{1}{4}$ of NE $\frac{1}{4}$ of section 2, T3N, R17E, MDB&M.

HISTORICAL

The Sam Kerns family has resided in this area for over 30 years. They are the developers of Cold Springs and Peter Pam Subdivisions, which the main source of water supply comes from this creek. For the last several years, the local County Health Dept., and the

(over)

J

1990

1991

1992

Memorandum

To : Water Resources Control Board
Water Rights Division
1416 Ninth Street, 10th Floor
Sacramento, CA 95814

Date : March 11, 1974

File No.: EG-3-11

21647

From : Department of Conservation—Division of Forestry

Subject: The naming of an unknown stream located in Tuolumne County, Tributary to North Fork of Tuolumne River

Attached is a letter addressed to Department of Water Resources on the naming of an unknown stream located in Tuolumne County, tributary to North Fork of Tuolumne River.

I am not sure by what means it reached my office. However, since it did, as Chairman of the California Advisory Committee on Geographic Names, I forwarded a copy to Mr. Chesterman, one of the committee members whose area of responsibility covers Tuolumne County.

I am sending you the original letter as it appears it should have been sent to the Water Rights Division.



L. T. Petersen, Chairman
Resources Agency Committee
on Geographic Names

LTP:ah
Attach.

cc: Charles Chesterman w/attach.
Division of Mines & Geology
Ferry Building
San Francisco, CA 94111

FILE

Application 21667, Permit 14633

Mr. F. M. KUCHTA, an engineer from this office, will inspect the construction work and use of water under your project to take water from an unnamed stream

It is important that you be present at the time of the inspection or have a representative present who is familiar with the project and who can supply all necessary information relative to your use of water.

Mr. F. M. KUCHTA will be at Longview at about
10AM on July 16 1969 to make the inspection.
(Month) (Day) (Year)

WATER RESOURCES CONTROL BOARD

Original Form 18B (Postal Card) sent to:

Dean Kerne
Cold Springs Water Co
Box 1280, Star Route
Denair 95310

Date sent: 7-5-69
Mailed from: Denair
Returned to: Denair

WRCB
18B (4-69)

Jan

STATE OF CALIFORNIA—THE RESOURCES AGENCY
STATE WATER RESOURCES CONTROL BOARD
DIVISION OF WATER RIGHTS

PROGRESS REPORT BY PERMITTEE FOR 1968

OWNER OF RECORD:

APPLICATION 21647

SAM & MELBA KERNS DBA COLD SPRINGS WATER COMPANY
BOX 1280, STAR ROUTE,
SONORA, CALIF 95370

If the owner or address shown above is wrong, please correct

SOURCE: UNNAMED STREAM

AMOUNT: 0.25 CU FT/SEC

PURPOSE: DOMESTIC & FIRE PROTECTION

PERMIT: 14633

This report is important to you in establishing your water right. It should be filled out carefully and returned promptly to the State Water Resources Control Board, Division of Water Rights, Room 1140, Resources Building, 1416 Ninth Street, Sacramento, California 95814.

Neither the filing of an application nor issuance of a permit in approval thereof constitutes a water right. A water right is established only by beneficial use of water in accordance with the terms and conditions of the permit. This report provides a record of the development of your project. If the project is diligently completed a license will be issued to confirm the right developed by beneficial use.

1. Has construction work commenced? Yes
2. Has all construction work been completed? Yes If not, give estimated date of completion _____
3. State approximate cost of construction work on this project during the past 12 months \$2200.00
Describe briefly the portions of the project upon which the above amount was spent A fifty horse power Pacific Pump was installed in 1968 and is capable of pumping 125 G.P.M.
4. What construction work remains to be done to complete the project? None

5. Has use of water commenced? Yes What was the maximum rate of diversion (if known)? 0.25 CU FT/SEC
6. What quantity of water was used each month in 1968 under this permit in gallons or acre-feet (if not known check months water was used.)

Jan.	Feb.	Mar.	Apr.	May	June	July	Aug.	Sept.	Oct.	Nov.	Dec.	Total Annual
700	1820	980	960	900	1200	2100	3100	3100	1600	910	3700	20670

* Gallons in thousands

7. Has use of water, both amount and season, been as great as you expect in any future year under this permit? No
8. Has location of the intake or place of use been changed? No
9. Did the source go dry? No If so, during what months? _____
10. Did your reservoir spill this year? Yes If not, how many feet below spillway vertically was the water level at maximum storage? _____ Have you emptied the reservoir? No If not, how many feet below spillway vertically was it drawn down at end of season? _____
11. You should keep complete records of your use of water in your own files. Please supply information below concerning your use of water.

(a) <input type="checkbox"/> Irrigation _____ <small>Total acres irrigated</small> (b) <input type="checkbox"/> Stockwatering _____ <small>Number of animals</small> (c) <input type="checkbox"/> Industrial _____ <small>Name of use (see reverse side)</small> (d) <input checked="" type="checkbox"/> Domestic Operating as a PUC _____ <small>Number of pumps, Area of garden, lawn, etc.</small> (e) <input type="checkbox"/> Municipal _____ <small>Approximate population</small>	(f) <input type="checkbox"/> Mining _____ <small>Method of water use</small> (g) <input type="checkbox"/> Recreational _____ <small>Name of use</small> (h) <input type="checkbox"/> Power _____ <small>Installed horsepower capacity</small> (i) <input checked="" type="checkbox"/> Other <u>Fire</u> _____
---	---
12. The project has been abandoned and I request revocation of this permit. Yes No

REMARKS See reverse side.
(If more space is needed, see reverse side)

Date January 31, 1969

Sign Here Sam Kerns
Permittee

REMARKS We are now supplying approximately 622 subdivided lots and soon we'll be supplying approximately 850 lots. Our water usage will increase very rapidly in the next few years. We are operating as a California Public Utility.

As of this date we have completed our diversion dam, piping and pumping facilities, which includes a 50 H.P. Pacific Pump which pumps 125 g.p.m. We also have a 30 H.P. Moyno Pump which pumps 80 g.p.m. This pump is used as a stand by.

Feb 19 9 32 AM '89
STATE WATER RESOURCES
CONTROL BOARD
ADMINISTRATIVE

STATE OF CALIFORNIA
THE RESOURCES AGENCY
STATE WATER RIGHTS BOARD

PROGRESS REPORT BY PERMITTEE FOR 1967

OWNER OF RECORD:

APPLICATION 21647

SAM & MELBA KERNS DBA COLD SPRINGS WATER COMPANY
BOX 1280, STAR ROUTE,
SONORA, CALIF 95370

If the owner or address shown above is wrong, please correct

SOURCE: (1) UNNAMED STREAM (2)
(3) (4)
(5) (6)
(7) PERMIT 14633

AMOUNT: 0.25 CU FT/SEC PURPOSE: DOMESTIC & FIRE PROTECTION

Neither the filing of an application nor issuance of a permit in approval thereof constitutes a water right. A water right is established only by beneficial use of water in accordance with the terms and conditions of the permit. This report provides a record of the development of your project. If the project is diligently completed a license will be issued to confirm the right developed by beneficial use.

- Has construction work commenced? Yes
- Has all construction work been completed? No If not, give estimated date of completion July 1968
- State approximate cost of construction work on this project during the past 12 months None
Describe briefly the portions of the project upon which the above amount was spent:
(See Reverse Side)
- What construction work remains to be done to complete the project?
1 30 H.P. Konyo Pump
- Has use of water commenced? Yes What was the maximum rate of diversion (if known)? 0.25 CU FT/SEC
- What quantity of water was used each month in 1967 under this permit in gallons or acre-feet? (If not known check monthly water was used.)

Jan.	Feb.	Mar.	Apr.	May	June	July	Aug.	Sept.	Oct.	Nov.	Dec.	Total Annual
* 250	240	260	280	220	242	596	882	1000	900	800	500	6170
* Gallons in thousands												approx.
- Has use of water, both amount and season, been as great as you expect in any future year under this permit? No
- Has location of the intake or place of use been changed? No
- Did the source go dry? No If so, during what months?
- Did your reservoir spill this year? Yes If not, how many feet below spillway vertically was the water level at maximum storage? None Have you emptied the reservoir? No If not, how many feet below spillway vertically was it drawn down at end of season?

11. You should keep complete records of your use of water in your own files. Please supply information below concerning your use of water.
- (a) Irrigation Total acres irrigated (f) Mining Method of water use
- (b) Stockwatering Number of animals (g) Recreational Nature of use
- (c) Industrial Nature of use (see reverse side) (h) Power Installed horsepower capacity
- (d) Domestic Operating as a PUD Number of persons, Area of garden, lawn, etc. (i) Other Fire
- (e) Municipal Approximate population

12. The project has been abandoned and I request revocation of this permit. Yes No

REMARKS: See reverse side
(If more space is needed, use reverse side)

REVOCATION
COMPLETED

Date December 6, 1967 Sign Here [Signature]
President

This report is of importance to you in establishing your water right as it will be used as a basis for action by the State Water Rights Board. It should be filled out carefully and returned promptly to the State Water Rights Board, Room 1140, Resources Building, 1416 Ninth Street, Sacramento, California 95814.

Reference to item #2

The only construction work remaining for this water permit is a 30 H.P. Moyno pump to bring pumping capacity to 115 G.P.M., this will be done by June 1968. At present we are pumping 80 G.P.M.

Reference to item #11 (c)

We are now supplying 140 homes and a total of 595 lots and by approximately 1969 we will be supplying 752 lots with water from this permit.

STATE WATER RESOURCES
CONTROL BOARD
GOVERNMENT
Dec 8 1 29 PM '57



Cold Springs Water Company

A PUBLIC UTILITY

MAINTENANCE OFFICE
Box 1280, Star Route
Sonora, Calif.
209-965-3716

MAIN OFFICE
R.F.D., Tuolumne, Calif.
209-928-4228
209-928-4432

October 17, 1966

State of California/ Resources agency
State Water Rights Board
Resources Building- Room 1140
1416 Ninth Street
Sacramento, Calif.

Gentlemen:

R.E.--PROGRESS REPORT YEAR 1966
APPLICATION 21647
PERMIT 14633

We started using water from this stream on July 19, 1966 for domestic use in our Cold Springs Subdivisions Units 1-2-3- and 4 ----

The actual construction of this project was finished last week- Oct. 14, 1966 when we installed our automatic chlorination system ---All construction work was finished then-- with the exception, as a matter of clarification, we have one more pump to install at our main water pumping station located below our property on the North Fork of the Tuolumne River, which will be used to pump our full Water Right capacity as more houses are built and the demand requires it.

At the present time we are using a 25 h.p. Mino Pump that pumps 89 gallons per minute. -- All plumbing and electric wiring has been completed ready for the installation of the second pump, which will be installed probably next summer---When this is installed we will be able to pump our full capacity and it will also fulfill the Public Utility requirements as a stand by pump.

We are ready for a final inspection-- whenever it is convenient for you. Would appreciate it if you would let us know in advance, as this is off season and we are not at the Tract every day. If an inspection is not made within the next few weeks it would probably be better to wait until late Spring, because of snow conditions.

We have made regular checks of the amount of water coming from the

Handwritten signature/initials



Cold Springs Water Company

A PUBLIC UTILITY

MAINTENANCE OFFICE
Box 1280, Star Route
Sonora, Calif.
209-966-3716

MAIN OFFICE
R.F.D., Tuolumne, Calif.
209-928-4238
209-928-4488

Diversion Dam to our Pumping Station on the river, and it has never been below 120 gallons per minute. Water that we dont use is diverted back in the River.

The last official check was made with Mr. Reeder, engineer, State of California, Public Utility Commission-- It checked out at that time at 120 gallons per minute. This test was made in Sept. 1966.

Sincerely,

Sam Kerns

OCT 18 11 16 AM '68
STATE WATER RIGHTS BOARD
SACRAMENTO

STATE OF CALIFORNIA—RESOURCES AGENCY
 STATE WATER RIGHTS BOARD
 RESOURCES BUILDING, ROOM 1140
 1416 NINTH STREET
 SACRAMENTO, CALIFORNIA 95814

PROGRESS REPORT BY PERMITTEE FOR THE YEAR 1966

OWNER OF RECORD:

APPLICATION 21647

SAM & MELBA KERNS DBA COLD SPRINGS WATER COMPANY
 BOX 1280, STAR ROUTE,
 SONORA, CALIF 95370

If the owner or address shown above is wrong, please correct

SOURCE: (1) UNNAMED STREAM (KERNS CREEK) (2)
 (3) (4)
 (5) (6)
 (7)

PERMIT 14633

Neither the filing of an application nor issuance of a permit in approval thereof constitutes a water right. A water right is established only by beneficial use of water in accordance with the terms and conditions of the permit. This report provides a record of the development of your project. If the project is diligently completed a license will be issued to confirm the right developed by beneficial use.

- Has construction work commenced? FINISHED
- Has all construction work been completed? yes If not, give estimated date of completion. XX
- State approximate cost of construction work on this project during the past 12 months \$45,000.00

Describe briefly the portions of the project upon which the above amount was spent Pump Station #1 on River 10M, Gal collection storage Tank-18X20 Pump House- 25 H.P. Pump-Full Flow Filter System- 3400 Ft. high pressure steel and transite transmission line to Pump station #2 and 100,000 distribution Storage-10X18 Pump house & Chlorinator Unit # 4

- What construction work remains to be done to complete the project?
Construction work finished. Will install additional pump at later date.
- Has use of water commenced? yes What was the maximum rate of diversion (if known)? 120 Gal. Per Min.

- What quantity of water was used each month in 1966 under this permit in gallons-per-acre-feet? (If not known check months water was used.) Checked by meter at pumping station on the river starting
 July 19, 1966 to Oct. 15, 1966
- | Jan | Feb | Mar | Apr | May | June | July | Aug | Sept | Oct | Nov | Dec | Total Annual |
|-----|-----|-----|-----|-----|------|---------|---------|---------|--------|-----|-----|--------------|
| | | | | | | 158,000 | 433,000 | 177,000 | 54,000 | | | |

- Has use of water, both amount and season, been as great as you expect in any future year under this permit? NO
- Has location of the intake or place of use been changed? NO
- Did the source go dry? NO If so, during what months? XX
- Did your reservoir spill this year? YES If not, how many feet below spillway vertically was the water level at maximum storage? NONE Have you emptied the reservoir? NO If not, how many feet below spillway vertically was it drawn down at end of season? TOP OF SPILLWAY
- You should keep complete records of your use of water in your own files. Please supply information below concerning your use of water. We have a Log Book in our Pump house on the river where we keep Regular Records.

- (a) Irrigation Total acres irrigated Name crops served and acreage of each
- (b) Stockwatering Number of animals (f) Mining Method of water use
- (c) Industrial Nature of use (g) Recreational Nature of use
- (d) Domestic Number of persons, Area of garden, lawn, etc. (h) Power Installed horsepower capacity
- (e) Municipal 500 lots sold 350 lots to go (i) Other Approximate population

- The project has been abandoned and I request revocation of this permit. Yes No

REMARKS See attached letter
(If more space is needed, this reverse side)

Date OCTOBER 17, 1966 Sign Here Sam Kerns
Permittee

This report is of importance to you in establishing your water right as it will be used as a basis for action by the State Water Rights Board. It should be filled out carefully and returned promptly.

REMARKS

OCT 18 11 16 AM '66

STATE WATER RIGHTS BOARD
SACRAMENTO

STATE OF CALIFORNIA
STATE WATER RIGHTS BOARD~~XXXXXXXXXX~~
C.M. HARRIS

MEMORANDUM

TO Engineering Staff
FROM L. C. JopsonDATE August 2, 1963
SUBJECT General Instructions for
the Handling of Unprotected Applications

Following issuance of Decisions D 990 and D 1045, several methods of handling unprotected applications have been developed depending on physical condition relating to water supply, as follows:

a. Where unappropriated water appears to be available at all times. In this case the application is approved without reduction of diversion season.

b. Where there is no hydraulic continuity between applicant's source and any surface water course leading to the Delta during the summer and fall months. Again in this case the application is approved without reduction in season.

c. Where there is hydraulic continuity of the applicant's source to the Delta during the low flow period via streams where diversion during some months has been denied by decision. Applicant is required to delete critical months from diversion season before permit is issued, or appear for hearing.

d. Where applicant is above a reservoir which has an all year season of collection or diversion and exercises full control of the stream during the critical season; or where a downstream diverter takes the entire flow during the critical season. If applicant can eliminate the protest of the agency controlling or diverting the entire stream, all year diversion is allowed subject to higher level staff approval.

e. Special cases, such as an application for interim use, which do not fall in any of the above categories. Proceed in an equitable manner as determined by higher staff levels.

There is some overlap in the above classification, and the staff may not find it easy to determine in what category an application should be placed. A field investigation during the critical season is essential in most instances, and the results of the investigation will be utilized in determining the proper category. Once the category is established, the processing will ordinarily proceed as indicated above.

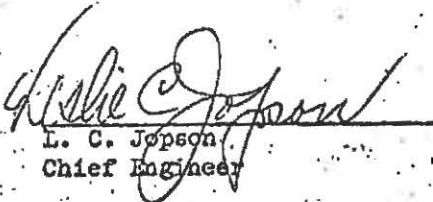
L. C. Jopson
Chief Engineer

STATE WATER RIGHTS BOARD

ROOM 1140 • 1416 9th ST. • SACRAMENTO 95814



KENT SILVERTHORNE, Chairman
RALPH J. MCGILL, Member
W. A. ALEXANDER, Member

JAN 14 1965

Sam and Melba Kerns &ba
Cold Springs Water Company
Box 1280, Star Route
Sonora, California 95570

Subject: Application 21647

Dear Mr. and Mrs. Kerns:

The permit issued on your application is enclosed. It will be found on the last page of the application.

Annual reports of progress are required. Forms for the first report will be mailed to you on or about October 1, 1965. If and when beneficial use has been completed, a license will be issued confirming the right consummated by such use.

Sincerely,

L. K. Hill
L. K. Hill
Executive Officer

Enclosure

Certified

20

APC 12/10/64

DEC 11 '64 C.M.H.

140

Resources Bldg.
Room 1140 - 1416 9th St.

STATE OF CALIFORNIA
STATE WATER RIGHTS BOARD
SACRAMENTO, CALIFORNIA

Receipt No 19454

Date January 12, 1965 (\$ 5.00)

Received _____ (\$ _____)

Cash Money Order Check (Receipt contingent upon collection)

Sam and Malba Kerns
dba Cold Springs Water Co.
Box 1280, Star Route
Sonoma, California 95370

Re APPLICATION NO. 21647

Deposit Balance Full

Recordation Fee	\$ _____	Application No.	\$ _____
Verification-Fee	\$ _____	Permit Fee	\$ 5.00
Expense	\$ _____	Permit Extension Fee	\$ _____
	\$ _____	Petition Fee	\$ _____
<input type="checkbox"/> Uncleared Collections		Additional Fee on Charges	\$ _____
<input type="checkbox"/> Application		Certification Fee	\$ _____
<input type="checkbox"/> Proof of Claim		Copying-Comparing	\$ _____
<input type="checkbox"/> Adjudication Apportionment		Proof of Claim Fee	\$ _____
<input type="checkbox"/> Verification Advance		Adjudication Apportionment	\$ _____
<input type="checkbox"/> Other		Refund-Verification	\$ _____
		Other	\$ _____

STATE WATER RIGHTS BOARD

LESLIE C. JOPSON, Chief Engineer

By Beth J. Rothman
Title

COLD SPRINGS WATER CO.

Star Route, Box 1280
SONORA, CALIFORNIA

Jan 11, 1965

State of California- Resources Agency
States Water Rights Board
Room 1140 - 1416 9th St.
Sacramento 95814

Subject: Application 21647

Dear Mr. Hill:

Many thanks for your letter of Jan. 8, 1965 that our application
has been approved and permit has been issued.

Enclosed is a money order for \$ 5.00 for the minimum fee.

I would appreciate it if you would rush our copy of the application
with the endorsed permit, as I am in need of it for the Public
Utility Commission.

Many thanks to everyone for your wonderful cooperation,

Sincerely,

Sam Kerns
Sam Kerns (owner)

*Rec'd by Money Order
5.00
1-12-64
JK*

STATE WATER RIGHTS BOARD

ROOM 1140 • 1416 9th ST. • SACRAMENTO 95814



KENT SILVERTHORNE, Chairman
RALPH J. MCGILL, Member
W. A. ALEXANDER, Member

JAN 8 1965

Sam and Melba Kerns dba
Cold Springs Water Company
Box 1280, Star Route
Scarsdale, California 95370

Subject: Application 21647

Dear Mr. and Mrs. Kerns:

Your application has been approved and permit has been issued. Fees are now due in accordance with the provisions of the Water Code as follows:

Minimum fee \$5.00

12-19454

You should give this matter immediate attention by sending post office money order or check in the above amount within 10 days if possible. After we receive the fee, a copy of your application with the permit endorsed on the back of it will be sent to you. Checks are accepted subject to collection.

Sincerely,

L. K. Hill

L. K. Hill
Executive Officer

lc

pc 12/10/64

DEC 11 '64 C.M.N.

146st



PERMIT ROUTE SLIP

Application 21647

18-1-47

~~1. Chief Engineer - review application~~

fac
~~2. Spencer - permit~~

~~3. Page inspection~~

~~4. Woodward - Hearing Section~~

OK for review
~~5. Chief Engineer - Review after investigation~~ - all memo 7/28/64 KW

~~6. Office Engineer - draft permit and letters~~

NOV 27 '64 C.M.H.
~~7. Senior Engineer - review~~ Tuolumne River is a critical stream but see 8/28/64 memorandum

C 12-4-64
~~8. Steno - typing~~

APC 12/10/64
~~9. Office Engineer - proofread~~

DEC 11 '64 C.M.H.
~~10. Senior Engineer - review~~

~~11. Steno - type Board Order~~

~~12. Supervising Engineer; Applications - review, check Board Order~~

~~13. Executive Officer - Board signatures; sign permits and letters~~

JAN 7 '65 APC
~~14. Office Engineer - put in permit number~~

fac
JAN 5 1965
~~15. Steno - seal, date, etc. send fee letter~~

~~16. Office Engineer, Change Unit - Update edge-punch cards~~

~~17. File - callup for fees~~

RETAIN IN FILE

A021647

STATE WATER RIGHTS BOARD

ROOM 1140 • 1416 9th ST. • SACRAMENTO 95814



KENT SILVERTHORNE, Chairman
RALPH J. MCGILL, Member
W. A. ALEXANDER, Member

Permit Order No. 184

Whereas the applications listed on the attached page(s) have been reviewed, no protests stand against the approval thereof, and it appears that the applications should be approved and permits issued thereon;

Now therefore it is hereby ordered that said applications be and the same are hereby approved, and it is further ordered that permits be issued thereon.

Adopted as the order of the State Water Rights Board at a meeting duly called and held at Sacramento, California, on the 22nd day of December, 1964.

STATE WATER RIGHTS BOARD



Kent Silverthorne
Kent Silverthorne, Chairman

Ralph J. McGill
Ralph J. McGill, Member

W. A. Alexander
W. A. Alexander, Member

APPROVAL FOR SIGNATURE
WATER RIGHT PERMIT

APPLICATION: 21647
DATE FILED: 02-20-64

PERMIT: 14633

APPLICANT: S & M KERNS DBA COLD SPRINGS WATER CO

SOURCE: UNNAMED STREAM TRIB NORTH FORK TUOLUMNE RIVER THENCE TUOLUMNE RIVER

COUNTY: TUOLUMNE

AMOUNT: 0.25 CU FT/SEC

SEASON OF DIVERSION: January 1 to December 31

PURPOSE: DOMESTIC & FIRE PROTECTION

PROTESTS:	PROTESTANTS	ANSWERED	STIPULATIONS	DISMISSED OR WITHDRAWN
-----------	-------------	----------	--------------	---------------------------

None

REMARKS:

Investigated by L. D. Johnson.
No prior pending protested applications affected.
Mr. Johnson states that continuity of flow apparently exists from the point of diversion to the Delta. He also states that approval of the application would not diminish the supply to the Delta during the critical months in the years of water shortage. Turlock Irrigation District and Modesto Irrigation District received notice of the application but did not protest.

APPROVED FOR SIGNATURE:

DATE: 12-14-64

DEC 11 '64 C.M.H.

SENIOR ENGINEER, WATER RESOURCES

FORM 222 D 12 10 62

STATE OF CALIFORNIA—STATE WATER RIGHTS BOARD

PERMIT TERMS

Application No. 21647 Filled out by APC Date 9-22-64

This is to certify that the application of which the foregoing is a true and correct copy has been considered and is hereby approved SUBJECT TO VESTED RIGHTS and the following limitations and conditions:

1. The amount of water appropriated shall be limited to the amount which can be beneficially used and shall not exceed 0.25 cubic foot per second to be diverted from January 1 to December 31 of each year.

~~XX~~

~~The equivalent of such continuous flow allowance for any thirty day period may be diverted in a shorter time if there be no interference with vested rights.~~

2. The maximum amount herein stated may be reduced in the license if investigation so warrants.
 3. Actual construction work shall begin on or before ~~September 1, 1964~~ June 1, 1965 and shall hereafter be prosecuted with reasonable diligence, and if not so commenced and prosecuted, this permit may be revoked.

4. Said construction work shall be completed on or before December 1, 1966, 1967

5. Complete application of the water to the proposed use shall be made on or before December 1, 1968.

6. Progress reports shall be filed promptly by permittee on forms which will be provided annually by the State Water Rights Board until license is issued.

7. All rights and privileges under this permit including method of diversion, method of use and quantity of water diverted are subject to the continuing authority of the State Water Rights Board in accordance with law and in the interest of the public welfare to prevent waste, unreasonable use, unreasonable method of use or unreasonable method of diversion of said water.

~~9. This permit does not authorize collection of water to storage during the period from about to about of each season to offset evaporation and seepage losses, or for any other purpose.~~

8. Permittee shall allow representatives of the State Water Rights Board and other parties, as may be authorized from time to time by said Board, reasonable access to project works to determine compliance with the terms of this permit.

MINIMUM FEE \$5.00 FOR ALL PERMITS

IRRIGATION			POWER		
SCHEDULE	ACRES	CHARGE	SCHEDULE	TIRTH HOASE POWER	CHARGE
0 to 50 COVERED BY MINIMUM FEE	0	\$5.00	0 to 50 COVERED BY MINIMUM FEE		\$5.00
Over 50 to 100 @ 10¢			Over 50 to 100 @ 10¢		
Over 100 to 1000 @ 5¢			Over 100 to 1000 @ 5¢		
Over 1000 @ 3¢			Over 1000 @ 1¢		
TOTALS	0	\$5.00			

Terms OK. Ormsd 11-27-64
 Permit No. 14633 Date approved DEC 22 1964



STANFORD UNIVERSITY LIBRARY

Stanford University Library
300 Lathrop Avenue
Stanford, CA 94305-5080
Tel: (415) 495-5200
Fax: (415) 495-6200
http://www.library.stanford.edu

Stanford University Library
300 Lathrop Avenue
Stanford, CA 94305-5080
Tel: (415) 495-5200
Fax: (415) 495-6200
http://www.library.stanford.edu

Stanford University Library
300 Lathrop Avenue
Stanford, CA 94305-5080
Tel: (415) 495-5200
Fax: (415) 495-6200
http://www.library.stanford.edu

155

STATE OF CALIFORNIA
STATE WATER RIGHTS BOARD
SACRAMENTO

CHECK FOR PERMIT

Application No. 21647 Filled out by APG Date 9-22-64
Applicant Sam and Melba Kerns, dba Cold Springs Water/ ^{Co.} Date of Filing 2-20-64
Source Unnamed Stream Tributary to North Fork Tuolumne River
County of Tuolumne Use domestic and fire protection
Amount originally applied for 0.25 cfs. Present amount 0.25 cfs
Capacity of conduit 100 gallons per minute
Acreage of horsepower _____ Irrigation duty _____
Application in form April 27, 1964 Notices sent May 22, 1964
Proof of publication filed June 3, 1964 Protest period up July 1, 1964
Right of access No, Permit from Forest Service being applied for.
Right of way _____
Ownership of land No, applicant is a public utility.
Protestants _____
Letters of importance Memorandum of 8/28/64 ~~apparently~~
Reports August 28, 1964, Report of field investigation by L. D. Johnson
Status protests _____
Hearing held _____
Cooperation of United States Government in Stanislaus National Forest
Federal forms sent March 2, 1964 Answers March 16, 1964
Adjudicated area No State applications affected None Area now under permit No
Prior pending applications affected None Maps OK Advertising OK
Remarks _____
Forms to be sent: 28; 10-10c; 61; 61a; 62
Clauses to be used _____
OK for permit Good 11-27-64 Permit No. 14633

UNITED STATES DEPARTMENT OF JUSTICE
FEDERAL BUREAU OF INVESTIGATION
WASHINGTON, D. C. 20535

MEMORANDUM FOR THE DIRECTOR

DATE: 10/15/64
SUBJECT: [Illegible]

[Illegible text block]

[Illegible text block]

[Illegible text block]

[Illegible text block]

STATE OF CALIFORNIA—RESOURCES AGENCY
 STATE WATER RIGHTS BOARD
 RESOURCES BUILDING, ROOM 1140
 1416—9TH STREET
 SACRAMENTO, CALIFORNIA 95814

PROGRESS REPORT BY PERMITTEE FOR THE YEAR 1965

OWNER OF RECORD:

APPLICATION 21647

S & M KERNS DBA COLD SPRINGS WATER CO
 BOX 1280, STAR ROUTE,
 SONORA, CALIF 95370

If the owner or address shown above is wrong, please correct

SOURCE: (1) UNNAMED STREAM (KERNS CREEK) (2)
 (3) (4)
 (5) (6)
 (7)

PERMIT 14633

Neither the filing of an application nor issuance of a permit in approval thereof constitutes a water right. A water right is established only by beneficial use of water in accordance with the terms and conditions of the permit. This report provides a record of the development of your project. If the project is diligently completed a license will be issued to confirm the right developed by beneficial use.

1. Has construction work commenced? YES
 2. Has all construction work been completed? NO If not, give estimated date of completion 7/1/66
 3. State approximate cost of construction work on this project during the past 12 months 12,000.00

Describe briefly the portions of the project upon which the above amount was spent. BUILT & COMPLETED

CONCRETE DIVERSION DAM - COMPLETED INSTALLED AT APPROX. 3500' OF 4" TRANSITE PIPE FROM DAM TO PUMPING PLANT - PAID FOR APPROX. 6500' FT. OF AND CONCRETE TRANSITE PIPE TO PLACE FROM PUMPING PLANT TO STORAGE IN UNIT #4 - STORAGE TANK AND PUMP AT STORAGE

4. What construction work remains to be done to complete the project? PUMPING PLANT, FILTER
 5. Has use of water commenced? YES Amount (if known) _____
 6. Has use of water, as to both amount and season, been as great as you expect in any future year under this permit? YES
 7. During what months was water used in 1965 under this permit? None
 8. Has location of the intake or place of use been changed? NO
 9. Did the source go dry? NO If so, during what months? _____
 10. Did your reservoir spill this year? YES If not, how many feet below crest vertically was the water level at maximum storage? _____ Have you emptied the reservoir? YES If not, how many feet below crest vertically was it drawn down at end of season? EMPTIED IT TO FRESH IT OUT

11. You should keep complete records of your use of water in your own files. Please supply information below concerning your use of water.

- | | | |
|--|--|---|
| (a) <input type="checkbox"/> Irrigation | Total acres irrigated | Name crops sown and storage of each |
| (b) <input type="checkbox"/> Stockwatering | Number of animals | (f) <input type="checkbox"/> Mining |
| (c) <input type="checkbox"/> Industrial | Nature of use | (g) <input type="checkbox"/> Recreational |
| (d) <input checked="" type="checkbox"/> Domestic | Number of persons, acres of garden, lawn, etc. | (h) <input type="checkbox"/> Power |
| (e) <input type="checkbox"/> Municipal | Approximate population | (i) <input type="checkbox"/> Other |

12. The project has been abandoned and I request revocation of this permit. Yes No

REMARKS

Date 12/9/65 Sign Here Sam Kerns
 COLD SPRINGS WATER CO
 Permittee

This report is of importance to you in establishing your water right as it will be used as a basis for action by the State Water Rights Board. It should be filled out carefully and returned promptly.

REC'D 12 14 PM '85
STATE WAREHOUSE
JACKSONVILLE, FLORIDA



Cold Springs Water Company

A PUBLIC UTILITY

MAINTENANCE OFFICE
Box 1280, Star Route
Sonoma, Calif.
209-965-2716

MAIN OFFICE

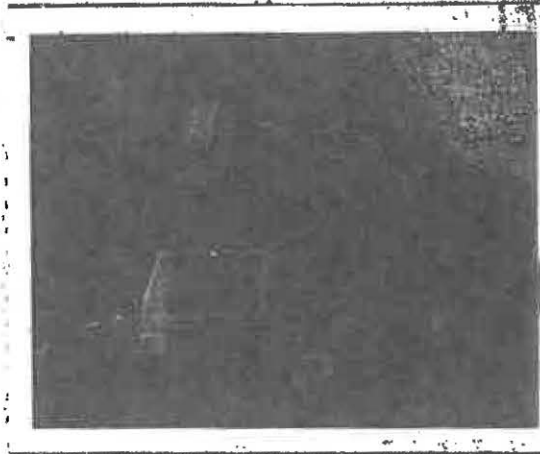

State of California
State Water Right Board
Sacramento, Calif.

L.K.Hill
Executive Officer

Dear Mr. Hill:

Subject: Permit No. 14833

This is to inform you that clearing of our Diversion Dam Site and pipe line right of way was started in May 1965. The Diversion Dam was completed in June 1965 (Picture enclosed) We are now in the process of installing the pipe line from the Dam to our pumping station and from the pumping station to our water storage tanks. We expect to have this completed by Sept.1,1965

We are keeping a log of our construction progress as well as a log on the water flow at the Dam at various times through out the year. These logs are at your disposal at all times.

Our last test on the water flow at the Dam was taken July 11,1965. This test showed a little over 300 gallons per minute, which far exceeds our water Permit.

We expect to have this entire project completed by the end of this year and in complete operation not later than July 1,1966.

If you require any additional information, please do not hesitate to contact us.

Sincerely,
COLD SPRINGS WATER CO.

Sam Kerns
Sam Kerns- Owner

Do reply
JUL 14 1965 1 17 PM

INSTRUCTIONS TO DELIVERING EMPLOYEE
 Deliver **ONLY** to addressee Show address where delivered
(Additional charges required for these services)

RECEIPT
 Received the numbered article described on other side.

SIGNATURE OR NAME OF ADDRESSEE (must always be filled in)

Modesto Irrigation District

SIGNATURE OF ADDRESSEE'S AGENT, IF ANY

Ray C. Summer - Chief Engr.

DATE DELIVERED SHOW WHERE DELIVERED (only if requested)

May 25/64 P.O. Box 1371 Modesto Calif.

CSS-16-71540-S-F GPO

INSTRUCTIONS TO DELIVERING EMPLOYEE
 Deliver **ONLY** to addressee Show address where delivered
(Additional charges required for these services)

RECEIPT
 Received the numbered article described on other side.

SIGNATURE OR NAME OF ADDRESSEE (must always be filled in)

WILLIAM A. and A. Jean HALL

SIGNATURE OF ADDRESSEE'S AGENT, IF ANY

A. Jean Hall

DATE DELIVERED SHOW WHERE DELIVERED (only if requested)

5/25/64

CSS-16-71540-S-F GPO

INSTRUCTIONS TO DELIVERING EMPLOYEE
 Deliver **ONLY** to addressee Show address where delivered
(Additional charges required for these services)

RECEIPT
 Received the numbered article described on other side.

SIGNATURE OR NAME OF ADDRESSEE (must always be filled in)

Mr. and Mrs. Lon Hens

SIGNATURE OF ADDRESSEE'S AGENT, IF ANY

Pete Hens

DATE DELIVERED SHOW WHERE DELIVERED (only if requested)

5-23-64

CSS-16-71540-S-F GPO

INSTRUCTIONS TO DELIVERING EMPLOYEE
 Deliver **ONLY** to addressee Show address where delivered
(Additional charges required for these services)

RECEIPT
 Received the numbered article described on other side.

SIGNATURE OR NAME OF ADDRESSEE (must always be filled in)

Esperanza Ketchum

SIGNATURE OF ADDRESSEE'S AGENT, IF ANY

Esperanza Ketchum

DATE DELIVERED SHOW WHERE DELIVERED (only if requested)

5-22-64

CSS-16-71540-S-F GPO

INSTRUCTIONS TO DELIVERING EMPLOYEE
 Deliver **ONLY** to addressee Show address where delivered
(Additional charges required for these services)

RECEIPT
 Received the numbered article described on other side.

SIGNATURE OR NAME OF ADDRESSEE (must always be filled in)

U.S. Forest Service

SIGNATURE OF ADDRESSEE'S AGENT, IF ANY

Tomie Phillipson

INSTRUCTIONS TO DELIVERING EMPLOYEE
 Deliver **ONLY** to addressee Show address where delivered
(Additional charges required for these services)

RECEIPT
 Received the numbered article described on other side.

SIGNATURE OR NAME OF ADDRESSEE (must always be filled in)

Tulame County Water Post #2

SIGNATURE OF ADDRESSEE'S AGENT, IF ANY

[Signature]

POB Form 3811 Apr. 1962

INSTRUCTIONS: Fill in items below and complete instructions on other side, if applicable. Moisten gummed ends, attach and hold firmly to back of article. Print on front of article RETURN RECEIPT REQUESTED.

REGISTERED NO. _____ NAME OF SENDER STATE WATER RIGHTS BOARD

CERTIFIED NO. 180068 STREET AND NO. OR P. O. BOX P. O. BOX 1592

INSURED NO. _____ CITY, ZONE AND STATE SACRAMENTO 7, CALIFORNIA

1-71548-8-7

POB Form 3811 Apr. 1962

INSTRUCTIONS: Fill in items below and complete instructions on other side, if applicable. Moisten gummed ends, attach and hold firmly to back of article. Print on front of article RETURN RECEIPT REQUESTED.

REGISTERED NO. _____ NAME OF SENDER STATE WATER RIGHTS BOARD

CERTIFIED NO. 180061 STREET AND NO. OR P. O. BOX P. O. BOX 1592

INSURED NO. _____ CITY, ZONE AND STATE SACRAMENTO 7, CALIFORNIA

1-71548-8-7

POST OFFICE DEPARTMENT OFFICIAL BUSINESS 21647 PENALTY FOR PRIVATE USE TO AVOID PAYMENT OF POSTAGE, \$300

POSTMARK OF DELIVERING OFFICE

INSTRUCTIONS: Fill in items below and complete instructions on other side, if applicable. Moisten gummed ends, attach and hold firmly to back of article. Print on front of article RETURN RECEIPT REQUESTED.

REGISTERED NO. _____ NAME OF SENDER STATE WATER RIGHTS BOARD

CERTIFIED NO. 180063 STREET AND NO. OR P. O. BOX P. O. BOX 1592

INSURED NO. _____ CITY, ZONE AND STATE SACRAMENTO 7, CALIFORNIA

16-71548-8-7

POST OFFICE DEPARTMENT OFFICIAL BUSINESS 21647 PENALTY FOR PRIVATE USE TO AVOID PAYMENT OF POSTAGE, \$300

POSTMARK OF DELIVERING OFFICE

INSTRUCTIONS: Fill in items below and complete instructions on other side, if applicable. Moisten gummed ends, attach and hold firmly to back of article. Print on front of article RETURN RECEIPT REQUESTED.

REGISTERED NO. _____ NAME OF SENDER STATE WATER RIGHTS BOARD

CERTIFIED NO. 180082 STREET AND NO. OR P. O. BOX P. O. BOX 1592

INSURED NO. _____ CITY, ZONE AND STATE SACRAMENTO 7, CALIFORNIA

16-71548-8-7

POST OFFICE DEPARTMENT OFFICIAL BUSINESS 21647 PENALTY FOR PRIVATE USE TO AVOID PAYMENT OF POSTAGE, \$300

POSTMARK OF DELIVERING OFFICE

INSTRUCTIONS: Fill in items below and complete instructions on other side, if applicable. Moisten gummed ends, attach and hold firmly to back of article. Print on front of article RETURN RECEIPT REQUESTED.

REGISTERED NO. _____ NAME OF SENDER STATE WATER RIGHTS BOARD

CERTIFIED NO. 180064 STREET AND NO. OR P. O. BOX P. O. BOX 1592

INSURED NO. _____ CITY, ZONE AND STATE SACRAMENTO 7, CALIFORNIA

16-71548-8-7

POST OFFICE DEPARTMENT OFFICIAL BUSINESS 21647 PENALTY FOR PRIVATE USE TO AVOID PAYMENT OF POSTAGE, \$300

POSTMARK OF DELIVERING OFFICE

INSTRUCTIONS: Fill in items below and complete instructions on other side, if applicable. Moisten gummed ends, attach and hold firmly to back of article. Print on front of article RETURN RECEIPT REQUESTED.

REGISTERED NO. _____ NAME OF SENDER STATE WATER RIGHTS BOARD

CERTIFIED NO. 180065 STREET AND NO. OR P. O. BOX P. O. BOX 1592

INSURED NO. _____ CITY, ZONE AND STATE SACRAMENTO 7, CALIFORNIA

16-71548-8-7

INSTRUCTIONS TO DELIVERING EMPLOYEE

Deliver *ONLY* to addressee Show address where delivered
(Additional charges required for these services)

RECEIPT

Received the numbered article described on other side.

SIGNATURE OR NAME OF ADDRESSEE (must always be filled in)
Sam Keenan

SIGNATURE OF ADDRESSEE'S AGENT, IF ANY
[Signature]

DATE DELIVERED: *1-15-65* SHOW WHERE DELIVERED (only if requested)

CS-16-71546-3-F GPO

INSTRUCTIONS TO DELIVERING EMPLOYEE

Deliver *ONLY* to addressee Show address where delivered
(Additional charges required for these services)

RECEIPT

Received the numbered article described on other side.

SIGNATURE OR NAME OF ADDRESSEE (must always be filled in)
U. S. Bureau of Investigation

SIGNATURE OF ADDRESSEE'S AGENT, IF ANY
Albert Maguelli

DATE DELIVERED: *MAY 22 1964* SHOW WHERE DELIVERED (only if requested)

CS-16-71546-3-F GPO

INSTRUCTIONS TO DELIVERING EMPLOYEE

Deliver *ONLY* to addressee Show address where delivered
(Additional charges required for these services)

RECEIPT

Received the numbered article described on other side.

SIGNATURE OR NAME OF ADDRESSEE (must always be filled in)
T.I.D.

SIGNATURE OF ADDRESSEE'S AGENT, IF ANY
John Letter

DATE DELIVERED: *5-25-64* SHOW WHERE DELIVERED (only if requested)

CS-16-71546-3-F GPO

INSTRUCTIONS TO DELIVERING EMPLOYEE

Deliver *ONLY* to addressee Show address where delivered
(Additional charges required for these services)

RECEIPT

Received the numbered article described on other side.

SIGNATURE OR NAME OF ADDRESSEE (must always be filled in)

SIGNATURE OF ADDRESSEE'S AGENT, IF ANY
Mary Ostman

DATE DELIVERED: *MAY 23 1964* SHOW WHERE DELIVERED (only if requested)

CS-16-71546-3-F GPO

INSTRUCTIONS TO DELIVERING EMPLOYEE

Deliver *ONLY* to addressee Show address where delivered
(Additional charges required for these services)

RECEIPT

Received the numbered article described on other side.

SIGNATURE OR NAME OF ADDRESSEE (must always be filled in)

SIGNATURE OF ADDRESSEE'S AGENT, IF ANY
Maria E. Barry

DATE DELIVERED

POD Form 3811 Apr. 1962

INSTRUCTIONS: Fill in items below and complete instructions on other side, if applicable. Moisten gummed ends, attach and hold firmly to back of article. Print on front of article RETURN RECEIPT REQUESTED.

REGISTERED NO. _____ NAME OF SENDER **STATE WATER RIGHTS BOARD**

CERTIFIED NO. **180067** STREET AND NO. OR P. O. BOX **P. O. BOX 1592**

INSURED NO. _____ CITY, ZONE AND STATE **SACRAMENTO 7, CALIFORNIA**

71540-3-F

POST OFFICE DEPARTMENT OFFICIAL BUSINESS 21647 PENALTY FOR PRIVATE USE TO AVOID PAYMENT OF POSTAGE, \$300

POSTMARK OF DELIVERING OFFICE: SACRAMENTO CALIF MAY 20 1962

INSTRUCTIONS: Fill in items below and complete instructions on other side, if applicable. Moisten gummed ends, attach and hold firmly to back of article. Print on front of article RETURN RECEIPT REQUESTED.

REGISTERED NO. _____ NAME OF SENDER **STATE WATER RIGHTS BOARD**

CERTIFIED NO. **180062** STREET AND NO. OR P. O. BOX **P. O. BOX 1592**

INSURED NO. _____ CITY, ZONE AND STATE **SACRAMENTO 7, CALIFORNIA**

71540-3-F

POST OFFICE DEPARTMENT OFFICIAL BUSINESS 21647 PENALTY FOR PRIVATE USE TO AVOID PAYMENT OF POSTAGE, \$300

POSTMARK OF DELIVERING OFFICE: SACRAMENTO CALIF MAY 20 1962

INSTRUCTIONS: Fill in items below and complete instructions on other side, if applicable. Moisten gummed ends, attach and hold firmly to back of article. Print on front of article RETURN RECEIPT REQUESTED.

REGISTERED NO. _____ NAME OF SENDER **STATE WATER RIGHTS BOARD**

CERTIFIED NO. **180069** STREET AND NO. OR P. O. BOX **P. O. BOX 1592**

INSURED NO. _____ CITY, ZONE AND STATE **SACRAMENTO 7, CALIFORNIA**

71540-3-F

POST OFFICE DEPARTMENT OFFICIAL BUSINESS 21647 PENALTY FOR PRIVATE USE TO AVOID PAYMENT OF POSTAGE, \$300

POSTMARK OF DELIVERING OFFICE: TURLOCK CALIF MAY 20 1962

INSTRUCTIONS: Fill in items below and complete instructions on other side, if applicable. Moisten gummed ends, attach and hold firmly to back of article. Print on front of article RETURN RECEIPT REQUESTED.

REGISTERED NO. _____ NAME OF SENDER **STATE WATER RIGHTS BOARD**

CERTIFIED NO. **180066** STREET AND NO. OR P. O. BOX **P. O. BOX 1592**

INSURED NO. _____ CITY, ZONE AND STATE **SACRAMENTO 7, CALIFORNIA**

71540-3-F

POST OFFICE DEPARTMENT OFFICIAL BUSINESS 21647 PENALTY FOR PRIVATE USE TO AVOID PAYMENT OF POSTAGE, \$300

POSTMARK OF DELIVERING OFFICE: _____

INSTRUCTIONS: Fill in items below and complete instructions on other side, if applicable. Moisten gummed ends, attach and hold firmly to back of article. Print on front of article RETURN RECEIPT REQUESTED.

REGISTERED NO. _____ NAME OF SENDER **STATE WATER RIGHTS BOARD**

CERTIFIED NO. **180124** STREET AND NO. OR P. O. BOX **ROOM 1140-1416 NINTH STREET**

INSURED NO. _____ CITY, STATE, AND ZIP CODE **SACRAMENTO, CALIFORNIA 95814**

71540-3-F

STATE OF CALIFORNIA
STATE WATER RIGHTS BOARD

MEMORANDUM

TO K. L. Woodward
FROM L. D. JohnsonDATE August 28, 1964
SUBJECT Continuity of Flow,
Application 21647 - Unnamed
Stream Tributary to North
Fork Tuolumne River in
Tuolumne County

This application was referred to the Hearing Section for investigation regarding continuity of flow to the Sacramento-San Joaquin Delta.

I visited the area of the proposed project on August 25, accompanied by Peter J. Kerns, the applicants' son. No construction work has been done on the project. The point of diversion is located on an unnamed stream approximately 100 feet from its confluence North Fork Tuolumne River. Flow at the point of diversion was about 0.2 cubic foot per second. The flow of North Fork Tuolumne River below the confluence with the unnamed stream was about 2 cubic feet per second.

The flow of North Fork Tuolumne River was also checked at Browns Meadow several miles downstream. Although the surface flow was less, it still exceeded 1 cubic foot per second. Continuity of flow apparently exists from the point of diversion to the Delta.

Although continuity of flow exists, approval of the application would not diminish the supply to the Delta during the critical months in the years of water shortage. The flow of

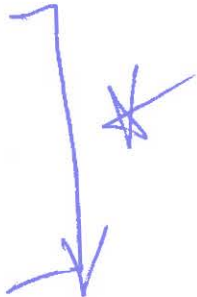

Tuolumne River during July, August and September is now almost completely controlled by the 290,000 acre-foot capacity Don Pedro Reservoir of Turlock and Modesto Irrigation Districts. In addition to storage the districts have rights for direct diversion not to exceed 4500 cubic feet per second.

Under present conditions uncontrolled flow below Don Pedro Dam has occurred during July, August and September only for a few days, usually in July, during wet years. At these times no shortage would be expected to be occurring in the Delta.

In addition, the districts hold Application 14127, Permit 9320, for storage of an additional 1,568,000 acre-feet in the proposed new Don Pedro Reservoir. Usable storage capacity of 1,730,000 acre-feet is now planned for this reservoir. Upon completion of this project, uncontrolled flows during July, August and September in Tuolumne River below the reservoir can be expected to be practically nonexistent.

Both Turlock Irrigation District and Modesto Irrigation District received notice of Application 21647. Neither district submitted a protest. A letter was received from Modesto Irrigation District indicating that they had no objection to the application.

L. C. Jopson, in his memorandum "General Instructions for the Handling of Unprotested Applications" dated August 2, 1963, states as follows:



"d. Where applicant is above a reservoir which has an all year season of collection or diversion and exercises full control of the stream during the critical season; or where a downstream diverter takes the entire flow during the critical season. If applicant can eliminate the protest of the agency controlling or diverting the entire stream, all year diversion is allowed subject to higher level staff approval."

The project proposed under Application 21647 can be expected to result in no diminution of supply to the Delta during July, August and September in years of water shortage. The situation conforms substantially to the instructions in the Chief Engineer's memorandum. Thus, I recommend that a permit be issued to the applicants for the full season requested.

L. D. Johnson
L. D. Johnson
Senior Engineer

JUN 26 1964 WRS

JUN 26 '64 M.H.

June 29, 1964

Santa Clara Council
Boy Scouts of America
2075 Park Avenue
San Jose, California 95126

Attention: Mr. Ronald J. Reed, Executive

Subject: Application 2167, Unmanned Steam
in Stanislaus County

Gentlemen:

In accordance with your request of ^{June} July 22 we are enclosing
a set of protest forms together with our Rules and Regulations
pertaining to Protests and Hearings.

Sincerely,

L. E. Hill
Executive Officer

Enclosures

WOS:mr



8

Wm. S. Powell
ENGINEER-CITY CLERK
PRESIDENT

RAYMOND J. EWAN
SCOUT EXECUTIVE

SANTA CLARA COUNTY COUNCIL
(12-55)

BOY SCOUTS OF AMERICA

2095 Park Avenue
SAN JOSE 26, CALIFORNIA
Telephone CHerry 3-5335
June 22, 1964.

21647

The Resources Agency of California
State Water Rights Board
P. O. Box 1592
Sacramento, Calif.

Attention: L. K. Hill, Executive Officer

Dear Mr. Hill: Re: Application #21647 - Notice of Application to
Appropriate Water by
Cold Springs Water Co.

With reference to the above referenced application, the undersigned holders of Water Use Permit #10124 for diversion of water from an unnamed stream, tributary to the North Fork of the Tuolumne River, to the extent of 12,000 gallons per day between April 1 and October 1 of each year, for use on Lots 2,3 and 4 in Section 6, Tp 3N, R18E, MDB&M, Tuolumne County, hereby expresses its intention to protest the aforementioned application.

It is respectfully requested that the necessary blanks be forwarded immediately for submitting such protest within the time limit indicated in a notice from your office which has just reached the hand of the undersigned, your notice of application bearing date of May 22, 1964.

Our Water Use Permit is issued in the name of the Boy Scout Memorial Foundation, a corporation which holds title to our property above referred to. For the purpose of expediting the filing of such protest within the time limit, kindly address your correspondence c/o Santa Clara County Council Boy Scouts of America, 2095 Park Avenue, 26, San Jose, California, attention of Raymond J. Ewan, Executive.

It is the feeling and judgment of the Council Camping Committee that the diversion of the volume of water, the year around, by the said applicant would seriously impair and restrict the use of our property for camp use in our permanent program.

It is noted that said application affects an unnamed stream lying within the NE 1/4 of the SW 1/4 of Sec 31, Tp4N, R18E, MDB&M, which adjoins our property to the North, and is government land.

Respectfully

Chairman, Camping Committee

A PARTICIPATING AGENCY

OF THE COMMUNITY CHEST

JUN 26 1964 WGS

JUN 24 8 33 AM '64



Page 100A

... to ...
...
...

... Executive Director

... - ...
...
...

...
...
...
...
...

...
...
...
...

...
...
...
...
...

...
...
...
...

...
...
...

...

...
...
...

...

JUN 5 1964
C.M.H.
[Handwritten signature]

June 8, 1964

Mr. and Mrs. Sam Korns
c/o Cold Springs Water Company
Box 1250, Star Route
Sonoma, California

Subject: Application 21647, Tuolumne River,
North Fork, Tuolumne County

Dear Mr. and Mrs. Korns:

Your affidavit in connection with Application 21647
has been received. Further action will be taken
after expiration of the protest period.

Sincerely,

[Handwritten signature]
L. K. Hill
Executive Officer

LEK:tar



AFFIDAVIT OF POSTING NOTICE

JUN 3 9 13 AM '64
STATE WATER RIGHTS BOARD
SACRAMENTO

In the Matter of Application 21647
Before the State Water Rights Board,
State of California.

STATE OF CALIFORNIA
COUNTY OF TUOLUMNE

PETER J. KIRNS

ss.

being first duly sworn, deposes and says:

ACTING ON BEHALF OF APPLICANT

COLD SPRINGS WATER CO (JAMES MESSER KIRNS)

in the matter of Application 21647 before the

State Water Rights Board, State of California, did on the 27TH day

of May, 1964, post two copies of notice of said application and that annexed

is a full, true and correct copy.

That he posted one copy of said notice AT THE MAIN OFFICE OF
COLD SPRINGS WATER CO AND REALTY OFFICE AT
COLD SPRINGS ON HIGHWAY 108 (STATE) APPROXIMATELY
26 MILES EAST OF SONOMA CALIF.

and the other copy of said notice ON THE TUOLUMNE RIVER (NORTH FORK)
AT THE LOCATION OF REQUESTED DIVERSION
AND WATER RIGHT REQUESTED

That each of said copies thus posted occupied a conspicuous place in the locality to be affected by
said proposed appropriation.

Subscribed and sworn to before me this
27 day of May, 1964
Lucille Ballwanz
Notary Public in and for California

Peter J. Kirns
(Signature of person who posted copies of notice)

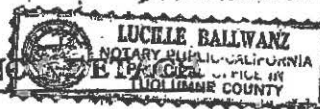

My Commission Expires:
LUCILLE BALLWANZ

DO NOT

AFFIDAVIT OF POSTING NOTICE

JUN 3 2 13 AM '04
STATE WATER RIGHTS BOARD
SACRAMENTO

In the Matter of Application for the State Water Rights Board
Sacramento, California

being first duly sworn, deposes and says:

in the matter of Application

on this day

two copies of notice of said application and that annexed

to the said application

has been posted in a conspicuous place in the locality to be affected by

the said application

for a period of at least ten days

before the filing of said application

and that the said notice

has been posted in a conspicuous place

in the locality to be affected by

the said application

for a period of at least ten days

before the filing of said application

and that the said notice

has been posted in a conspicuous place

in the locality to be affected by

the said application

DO NOT REMOVE
MAY 10 1904
SACRAMENTO

THE RESOURCES AGENCY OF CALIFORNIA
STATE WATER RIGHTS BOARD
P. O. Box 1592
SACRAMENTO, CALIFORNIA

NOTICE OF APPLICATION TO APPROPRIATE WATER

APPLICATION 21647

NOTICE IS HEREBY GIVEN THAT COLD SPRINGS WATER COMPANY
BOX 1280, STAR ROUTE, SONORA, CALIF

HAVE UNDER THE DATE OF FEBRUARY 20, 1964, APPLIED TO THE STATE WATER RIGHTS BOARD
FOR A PERMIT TO APPROPRIATE UNAPPROPRIATED WATER, SUBJECT TO VESTED RIGHTS.

DESCRIPTION OF PROJECT

WATER TO BE APPROPRIATED FROM UNNAMED STREAM TRIBUTARY TO
NORTH FORK TUOLUMNE RIVER THENCE TUOLUMNE RIVER
POINT OF DIVERSION WITHIN NE1/4 OF SW1/4 SECTION 31 T4N R18E MOB&M
IN THE COUNTY OF TUOLUMNE
AMOUNT APPLIED FOR: 0.25 CUBIC FOOT PER SECOND BY DIRECT DIVERSION
DIVERSION SEASON NAMED: JANUARY 1 TO DECEMBER 31 OF EACH YEAR

WATER TO BE USED FOR DOMESTIC & FIRE PROTECTION PURPOSES

PLACE OF USE DESCRIBED: COLD SPRINGS SUBDIVISION CONSISTING OF 248 ACRES WITHIN
SECTION 36, T4N, R17E, MOB&M, AS SHOWN ON MAP FILED WITH STATE WATER RIGHTS BOARD.

RELATIVE TO PROTESTS

BLANKS UPON WHICH TO SUBMIT PROTESTS WILL BE SUPPLIED FREE UPON REQUEST

ANY PERSON DESIRING TO PROTEST THE GRANTING OF SUCH PERMIT SHALL WITHIN
40 DAYS FROM DATE HEREOF FILE A WRITTEN PROTEST WITH THE STATE WATER RIGHTS
BOARD. SUCH PROTEST SHALL CLEARLY SET FORTH THE PROTESTANT'S OBJECTIONS TO
THE APPROVAL OF THE APPLICATION AND SHALL CONTAIN THE FOLLOWING INFORMATION:

- (1) STATEMENT OF THE INJURY WHICH WOULD RESULT TO PROTESTANT FROM SUCH
APPROPRIATION AND USE.
- (2) THE BASIS OF PROTESTANT'S WATER RIGHT.
- (3) PROTESTANT'S PAST AND PRESENT USE OF WATER BOTH AS TO AMOUNT USED AND
LAND IRRIGATED OR USE MADE OF WATER IF OTHER THAN IRRIGATION.
- (4) THE APPROXIMATE LOCATION OF PROTESTANT'S LAND OR PLACE OF USE AND POINT
OF DIVERSION OF THE WATER.

A COPY OF THE PROTEST SHOULD BE SENT TO THE APPLICANT AND THIS OFFICE SHOULD
BE NOTIFIED THAT THE SAME HAS BEEN DONE.

L. K. HILL
EXECUTIVE OFFICER

DATED: SACRAMENTO, CALIFORNIA

MAY 22 1964

STATE WATER RIGHT BOARD
SACRAMENTO
JUN 3 9 13 AM '54

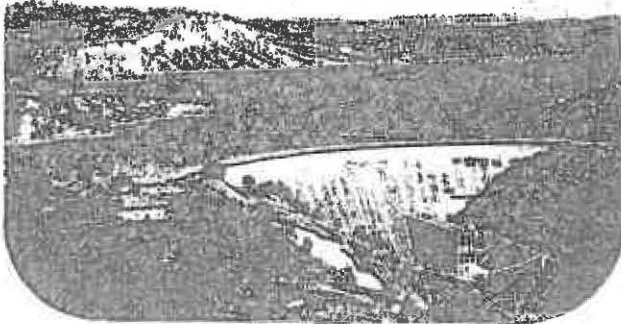

DON PEDRO DAM AND POWER HOUSE

MODESTO IRRIGATION DISTRICT

P. O. BOX 1371

TELEPHONE LA 4-4061

STANISLAUS COUNTY

Modesto, California 95353

June 1, 1964

21647

State Water Rights Board
P. O. Box 1592
Sacramento, California

Attention: Mr. L. K. Hill

Re: Application No. 21647
COLD SPRINGS WATER COMPANY
Box 1280, Star Route
Sonora, California

Gentlemen:

This will acknowledge receipt of your notice of application No. 21647 to appropriate unappropriated water, subject to vested rights, by the Cold Springs Water Company, Box 1280, Star Route, Sonora, California. The Modesto Irrigation District does not propose to file any objection to this application.

Yours truly,

MODESTO IRRIGATION DISTRICT

C. E. Plummer
C. E. PLUMMER
Chief Engineer

CEP:rk

cc: Cold Springs Water Company
Box 1280, Star Route
Sonora, California

1916
3018

STATE WATER RIGHTS BOARD
DANVERS, MASS.

STATE WATER RIGHTS BOARD
DANVERS, MASS.
JUN 3 9 20 AM '04

MAY 22 1964

STATE OF CALIFORNIA—RESOURCES AGENCY

EDMUND G. BROWN, Governor

STATE WATER RIGHTS BOARD

P. O. BOX 1592 • 1401 21st ST. • SACRAMENTO



KENT SILVERTHORNE, Chairman
RALPH J. MCGILL, Member
W. A. ALEXANDER, Member

May 22, 1964

Postmaster
Sonora
California

Subject: Application 21647

Dear Sir:

A notice is enclosed regarding an application to appropriate water in your vicinity.

This office will appreciate your courtesy in posting this notice in a prominent place in your post office.

Sincerely,

L. K. Hill

L. K. HILL
Executive Officer

Enclosure

LEH:eg

MAY 22 1964

STATE WATER RIGHTS BOARD

P. O. BOX 1592 • 1401 21st ST. • SACRAMENTO

KENT SILVERTHORNE, Chairman
RALPH J. MCGILL, Member
W. A. ALEXANDER, Member



May 22, 1964

Postmaster
Twain Harte
California

Subject: Application 21647

Dear Sir:

A notice is enclosed regarding an application to appropriate water in your vicinity.

This office will appreciate your courtesy in posting this notice in a prominent place in your post office.

Sincerely,

L. K. Hill
L. K. Hill
Executive Officer

Enclosure

LEK:ag

MAY 20 1964

STATE OF CALIFORNIA—RESOURCES AGENCY

EDMUND G. BROWN, Governor

STATE WATER RIGHTS BOARD

P. O. BOX 1592 • 1401 21st ST. • SACRAMENTO



KENT SILVERTHORNE, Chairman
RALPH J. MCGILL, Member
W. A. ALEXANDER, Member

May 22, 1964

Postmaster
Long Barn
California

Subject: Application 21647

Dear Sir:

A notice is enclosed regarding an application to appropriate water in your vicinity.

This office will appreciate your courtesy in posting this notice in a prominent place in your post office.

Sincerely,

L. K. Hill

L. K. Hill
Executive Officer

Enclosure

LKH:eg

STATE WATER RIGHTS BOARD

P. O. BOX 1592 • 1401 21st ST. • SACRAMENTO



KENT SILVERTHORNE, Chairman
RALPH J. MCGILL, Member
W. A. ALEXANDER, Member

May 22, 1964

Postmaster
Pincrest
California

Subject: Application 21647

Dear Sir:

A notice is enclosed regarding an application to appropriate water in your vicinity.

This office will appreciate your courtesy in posting this notice in a prominent place in your post office.

Sincerely,

L. K. Hill

L. K. Hill
Executive Officer

Enclosure

LKH/als

MAY 2 1964

THE RESOURCES AGENCY OF CALIFORNIA
STATE WATER RIGHTS BOARD
P. O. Box 1592
SACRAMENTO, CALIFORNIA

NOTICE OF APPLICATION TO APPROPRIATE WATER

APPLICATION 21647

NOTICE IS HEREBY GIVEN THAT GOLD SPRINGS WATER COMPANY
BOX 1280, STAR ROUTE, SONORA, CALIF

HAVE UNDER THE DATE OF FEBRUARY 20, 1964, APPLIED TO THE STATE WATER RIGHTS BOARD
FOR A PERMIT TO APPROPRIATE UNAPPROPRIATED WATER, SUBJECT TO VESTED RIGHTS.

DESCRIPTION OF PROJECT

WATER TO BE APPROPRIATED FROM UNNAMED STREAM TRIBUTARY TO
NORTH FORK TUOLUMNE RIVER THENCE TUOLUMNE RIVER
POINT OF DIVERSION WITHIN NE 1/4 OF SW 1/4 SECTION 31 T4N R18E MDB&M
IN THE COUNTY OF TUOLUMNE
AMOUNT APPLIED FOR: 0.25 CUBIC FOOT PER SECOND BY DIRECT DIVERSION
DIVERSION SEASON NAMED: JANUARY 1 TO DECEMBER 31 OF EACH YEAR

WATER TO BE USED FOR DOMESTIC & FIRE PROTECTION PURPOSES

PLACE OF USE DESCRIBED: GOLD SPRINGS SUBDIVISION CONSISTING OF 248 ACRES WITHIN
SECTION 36, T4N, R17E, MDB&M, AS SHOWN ON MAP FILED WITH STATE WATER RIGHTS BOARD.

RELATIVE TO PROTESTS

BLANKS UPON WHICH TO SUBMIT PROTESTS WILL BE SUPPLIED FREE UPON REQUEST

ANY PERSON DESIRING TO PROTEST THE GRANTING OF SUCH PERMIT SHALL WITHIN
40 DAYS FROM DATE HEREOF FILE A WRITTEN PROTEST WITH THE STATE WATER RIGHTS
BOARD. SUCH PROTEST SHALL CLEARLY SET FORTH THE PROTESTANT'S OBJECTIONS TO
THE APPROVAL OF THE APPLICATION AND SHALL CONTAIN THE FOLLOWING INFORMATION:

- (1) STATEMENT OF THE INJURY WHICH WOULD RESULT TO PROTESTANT FROM SUCH APPROPRIATION AND USE.
- (2) THE BASIS OF PROTESTANT'S WATER RIGHT.
- (3) PROTESTANT'S PAST AND PRESENT USE OF WATER BOTH AS TO AMOUNT USED AND LAND IRRIGATED OR USE MADE OF WATER IF OTHER THAN IRRIGATION.
- (4) THE APPROXIMATE LOCATION OF PROTESTANT'S LAND OR PLACE OF USE AND POINT OF DIVERSION OF THE WATER.

A COPY OF THE PROTEST SHOULD BE SENT TO THE APPLICANT AND THIS OFFICE SHOULD
BE NOTIFIED THAT THE SAME HAS BEEN DONE.

L. K. HILL
EXECUTIVE OFFICER

DATED: SACRAMENTO, CALIFORNIA

MAY 2 1964

Cert ✓✓ Sam and Melba Kerns dba Cold Springs Water Company, Box 1280, Star Route,
 Sonora, Calif.
 Regular ✓ Postmaster, ^{Pinecrest} Pine Crest, Calif.
 Regular ✓ Postmaster, Long Barn, Calif.
 Regular ✓ Postmaster, Twain Harte, Calif.
 Regular ✓ Postmaster, Sonora, Calif.
 Sticker ✓ Dept. of Fish and Game
 Regular ✓ District Attorney, Tuolumne Co., Sonora, Calif.
 Regular ✓ Board of Supervisors, Tuolumne Co., Sonora, Calif.
 Cert 0-2 ✓ U. S. Bureau of Reclamation, Mr. Robert J. Pafford, Jr. Regional Director,
 Region 2, P. O. Box 2511, Sacramento, Calif. (2 copies)
 ✓ J Heacock
 Cert Form 7 ✓ Harry Grace, Forest Supervisor, ~~XXX~~ Stanislaus National Forest, 175
 South Fairview Lane, Sonora, Calif. (3 copies - 1 to Supervisor;
 1 to Eugene E. Murphy & 1 to Jon Kennedy)
 Cert Form 7 ✓ Tuolumne County Water District No. 2, Sonora, Calif.
 Cert 12962 ✓ Boy Scout Memorial Foundation, 2095 Park Ave., San Jose, Calif.
 Cert Numerous ✓ Turlock Irrigation District, c/o R. V. Meikle, 333 East Canal Drive,
 Filings Turlock, Calif.
 Cert Numerous ✓ Modesto Irrigation District, c/o C. E. Plummer, P. O. Box 1371, Modesto,
 Filings Calif.
 Cert 15371 ✓ William A. and A. Jean Hall, Route 1, Box 521-S, Hickman, Calif.
 Cert 12262 ✓ Iva M. and Estate of A. E. Ketchum, Route 1, Box 432-A, Waterford, Calif.
 Cert 9124 ✓ Henry & Jean G. Ortman, Route 7, Box 663, Modesto, Calif.

STATE WATER RIGHTS BOARD

P. O. BOX 1592 • 1401 21st ST. • SACRAMENTO

KENT SILVERTHORNE, Chairman
RALPH J. MCGILL, Member
W. A. ALEXANDER, MemberApplication 21647

May 22, 1964

Cold Springs Water Company
Box 1280, Star Route
Sonoma, California

Gentlemen:

There are enclosed three copies of a notice of your application, two of which should be posted as indicated below and the third of which should be returned to this office with attached affidavit.

You are directed to post two copies of this notice on or before June 8, 1964, in at least two conspicuous places in the locality to be affected by the proposed appropriation. On or before July 1, 1964, you should file with this office proof of such posting. IT IS REQUIRED THAT PROOF OF POSTING SHALL CONSIST OF AN AFFIDAVIT EXECUTED ON THE ENCLOSED FORM ATTACHED TO A COPY OF THE NOTICE OF APPLICATION TO APPROPRIATE. In case of inability to post two copies of the notice or file proof of posting within the time allowed kindly advise this office immediately and copies of a new notice of a later date will be forwarded.

This notice is designed for the mutual protection of applicant and prior claimants. Although vested rights to the use of water from the source from which the appropriation is sought cannot be lost, prejudiced or impaired by failure to protest against the application, prior claimants are given this notice so that they may protest if it is felt the proposed appropriation will result in injury to them.

If protests are filed you will be furnished with copies thereof and you are required to file with this office and with the protestant a brief but complete answer to each protest. There is no prescribed legal form which such answer must take but anything which you may do toward placing this office in possession of all the facts relative to the objections raised to your application will expedite action thereon.

Very truly yours

L. K. Hill

L. K. HILL, Executive Officer

Enc.
Cert.

LHM:eg

ay

BOARD OF BROWN COUNTY



MAY 20 1907

GRADE 4 JOB

Notice

Notice of the Board of Brown County, Wisconsin, regarding the proposed application for a grade 4 job.

Notice of the Board of Brown County, Wisconsin, regarding the proposed application for a grade 4 job, including details on the application process and the date of the hearing.

Notice of the Board of Brown County, Wisconsin, regarding the proposed application for a grade 4 job, including details on the application process and the date of the hearing.

Notice of the Board of Brown County, Wisconsin, regarding the proposed application for a grade 4 job, including details on the application process and the date of the hearing.

Handwritten signature and date: J. C. ...

March 24, 1964

Mr. Robert J. Pafford, Jr.
Regional Director, Region 2
U. S. Bureau of Reclamation
P. O. Box 2511
Sacramento, California

Subject: Applications 21633, 21634, 21635, 21639,
21641, 21642, 21643, 21647, 21648, 21649,
21656, 21657, 21658, 21659 and 21660 in
Butte County

Dear Mr. Pafford:

In response to your request of March 16, 1964, the name of the Regional Director, U. S. Bureau of Reclamation, has been placed upon our records to receive notices of the appropriation of water pertaining to the above-numbered applications.

Sincerely,

L. K. Hill
Executive Officer

LEM:rl



[Faint, illegible text or markings]

UNITED STATES DEPARTMENT OF AGRICULTURE
FOREST SERVICE
STANISLAUS NATIONAL FOREST
SONORA, CALIFORNIA

IN REPLY REFER TO

2510

March 11, 1964

Mr. L. K. Hill
Executive Officer
State Water Rights Board
1401 - 21st Street
Sacramento 7, California

Dear Mr. Hill:

The attached Form 7 (Rev.) for Water Rights Application #21647
has been completed with comments and information as applicable.

Enclosure

Sincerely yours,

HARRY D. GRACE
Forest Supervisor

Harry D. Grace
By

MAR 16 1964 W R



RECORDED
INDEXED
MAR 19 8 35 AM '64

UNITED STATES DEPARTMENT OF AGRICULTURE
FOREST SERVICE
WASHINGTON, D. C.

RECEIVED

NOV 10 1918

NOV 11 1918

NOV 11 1918
RECEIVED
FOREST SERVICE
WASHINGTON, D. C.

RECEIVED
NOV 11 1918
FOREST SERVICE
WASHINGTON, D. C.

NOV 11 1918
FOREST SERVICE
WASHINGTON, D. C.

RECEIVED
NOV 11 1918
FOREST SERVICE
WASHINGTON, D. C.



RECEIVED

STATE OF CALIFORNIA—STATE WATER RIGHTS BOARD

MEMORANDUM OF APPLICATION TO APPROPRIATE WATER

Application 21647

Harry Grace
Forest Supervisor
175 South Fairview Lane, Sonora, California
Stanislaus National Forest

This is to advise you that Sam and Melba Kerns, dba Cold Springs Water Company, Box 1280, Star Route, Sonora, California has under date of February 20, 1964, applied to the State Water Rights Board for a permit to appropriate for domestic and fire protection purposes

.25 cfs of the waters of unnamed stream

tributary to N. F. Tuolumne River thence Tuolumne River. The project appears to be located within Stanislaus National Forest. Water will be diverted at a point within NE 1/4 of SW 1/4 Section 31, T4N, R18E, MDB&M

and used within 24.8 acres Section 36, T4N, R17E - Cold Springs Subdivision

Diversion to begin about January 1 and end about December 31 of each year.

According to our records the proposed project (is) (is not) within a Federal Power Site Withdrawal.

STATE WATER RIGHTS BOARD

Dated: Sacramento, California

March 2, 1964

E. K. Hill
Executive Officer

Are there any diversions on this stream, or stream to which it is tributary, below applicant's proposed diversion? If so, please give names and post office addresses of the users.

Yes, Tuolumne Water District No 2, Sonora, Calif. (Proposed Brown Meadow Reservoir)

RECEIVED
MAR 3 1964

If the proposed project involves right of access to or right of way across Forest Service lands, what are the necessary easements to be granted?

Comments Proposed project will involve National Forest Land, Kerns has made application, for pipe line, road, storage tanks and power. Due to snow, have not been able to inspect area. Decision to grant permit will depend on inspection of site and negotiations with applicant on location, fees, timber, power etc.

Approved _____ Forest Supervisor

[DATE] _____

Signature of Forest Supervisor
[DATE] 3-10-64

AM 4981 9 1 1 AM
Mar 11 1964

MEMORANDUM OF APPLICATION TO APPROPRIATE WATER

Application 51817

LARRY GRACE
Forest Supervisor
175 South Fairview Lane, Sonoma, California
National Forest
California

This is to advise you that Sonoma and Heald Springs Water Company, Box 1580, State Route, Sonoma, California has under date of February 20, 1961, applied to the State Water Rights Board for a permit to appropriate for domestic and fire protection purposes

of the waters of unnamed stream

tributary to the Heald Springs River thence through River to be located within Stanislaus National Forest. Water will be diverted at a point within 1/2 of SW Section 31, T14N, R18E, M28E

and well within the Sonoma - Heald Springs Subdivision

Division to begin about January 1 and end about December 31 of each year. According to our records the proposed project (is) (is not) within a Federal Power Site Withdrawal.

STATE WATER RIGHTS BOARD

Dated: Sacramento, California

March 2, 1961

[Signature]
Assistant Director

Are there any divisions on this stream, or stream to which it is tributary, below applicant's proposed diversion? If so, please give names and post office address of the user.

Yes, Tolmie Water District No. 2

Sonoma, Calif. (Proposed Brown Meadow Reservoir)

REMARKS

If the proposed project involves right of access to or right of way across Forest Service land, the necessary easements be granted?
Comments: Proposed project will involve National Forest land. Sonoma has made application for pipe line, road, storage tanks and power. Due to snow have not been able to inspect site. Easements to grant permit will depend on inspection of site and conditions on location, trees, timber, power, etc.
Approved: _____
[DATE] _____
[DATE] _____

RECEIVED 200

STATE OF CALIFORNIA—STATE WATER RIGHTS BOARD

MEMORANDUM OF APPLICATION TO APPROPRIATE WATER

Application 21647

Harry Grace
Forest Supervisor
175 South Federal Lane, Searsville, California
Stanislaus National Forest

This is to advise you that Sam and Helen Korns, aka Gold Springs Water Company, Box 1200, Star Route, Searsville, California has under date of February 20, 1964, applied to the State Water Rights Board for a permit to appropriate for domestic and fire protection purposes

.25 cfs of the waters of unnamed stream

tributary to N. F. Tuolumne River thence Tuolumne River. The project appears to be located within Stanislaus National Forest. Water will be diverted at a point within NE 1/4 of SW 1/4 Section 31, T4N, R18E, NDEBN

and used within SW 1/4 Section 36, T4N, R17E - Gold Springs Subdivision

Diversion to begin about January 1 and end about December 31 of each year. According to our records the proposed project (is) (is not) within a Federal Power Site Withdrawal.

STATE WATER RIGHTS BOARD

Dated: Sacramento, California

[Signature]
Executive Officer

March 2, 1964
GKM:rj

FEB 27 1964 *[Signature]*

slm
2-27-64

Are there any diversions on this stream, or stream to which it is tributary, below applicant's proposed diversion? If so, please give names and post office addresses of the users.

If the proposed project involves right of access to or right of way across Forest Service lands, will the necessary easements be granted?

Comments

Approved _____
Forest Supervisor

Forest Ranger

[DATE] _____

[DATE] _____

MEMORANDUM OF APPLICATION TO APPROPRIATE WATER

Application 21811

National Forest
Forest Supervisor
2100 South Walker Lane, Gunnery, California
Forest Service

This is to advise you that the applicant, National Forest, has under date of February 20, 1961, applied to the State Water Rights Board for a permit to appropriate for beneficial use the protection purposes

of the waters of unnamed stream

to be located within the National Forest. The project appears to be located within the National Forest. Water will be diverted at a point within the National Forest.

and used within the National Forest. The project appears to be located within the National Forest. Water will be diverted at a point within the National Forest.

Division to begin about the year 1961 and end about 1962. According to our records the proposed project (is) (is not) within a Federal Power Site Withdrawal.

FEB 21 1961 C.M.H.

Executive Director

State Water Rights Board
California

Are there any divisions on this stream, or stream to which it is tributary, below applicant's proposed diversion? If so, please give names and post office addresses of the users.

If the proposed project involves right of access to or right of way across Forest Service lands, will the necessary easements be granted?

Applicant's Name: _____
Applicant's Address: _____
Applicant's Telephone: _____
Applicant's Date: _____

[For full information concerning the filling out of this form refer to Article 4 of Rules and Regulations Pertaining to Appropriation of Water]

STATE OF CALIFORNIA—STATE WATER RIGHTS BOARD

FEB 20 2 09 PM '64

Application No. 21647 Filed Feb. 20, 1964 at 2:09 SACRAMENTO STATE WATER RIGHTS BOARD

APPLICATION TO APPROPRIATE UNAPPROPRIATED WATER

I, Son and Melba Kern DBA Cold Springs Water Co. Name of applicant or applicants
of Box 1280, Star Butte, Sonoma County of Tuolumne
State of California, do hereby make application for a permit to appropriate the

following described unappropriated waters of the State of California, **SUBJECT TO VESTED RIGHTS:**

Source, Amount, Use and Location of Diversion Works

1. The source of the proposed appropriation is UPSTREAM REACH OF THE NORTH FORK TUOLUMNE RIVER
located in Tuolumne County, tributary to Tuolumne River

2. The amount of water which applicant desires to appropriate under this application is as follows:

(a) For diversion to be directly applied to beneficial use 25 cubic feet per second, to be diverted from January 1 to December 31 of each year.

(b) For diversion to be stored and later applied to beneficial use _____ acre-feet per annum, to be collected between _____ and _____ of each season.

Note.—Answer (a) or (b) or both (a) and (b) as may be necessary. If amount under (a) is less than .021 cubic foot per second, state in gallons per day. Neither the amount nor the season may be increased after application is filed. If underground storage is proposed a special supplemental form will be supplied by the State Water Rights Board upon request.

3. The use to which the water is to be applied is Domestic & Fire Protection

4. The point of diversion is to be located 2500 feet North, 3800 feet West of the S.W. Cor. Sec. 31, T. 4N, R. 10E.

being within the NW 1/4 of SE 1/4 of Section 31, T. 4N, R. 10E, S. B. & M., in the County of Tuolumne

5. The main conduit terminates in _____ of Sec. _____, T. _____, R. _____, S. B. & M.

Description of Diversion Works

NOTE.—An application cannot be approved for an amount grossly in excess of the estimated capacity of the diversion works.

6. Intake or Headworks (fill only those blanks which apply)

(a) Diversion will be made by pumping from _____

(b) Diversion will be by gravity, the diverting dam being 3 1/2 feet in height (stream bed to level of overflow); 20 feet long on top; and constructed of Concrete

(c) The storage dam will be _____ feet in height (stream bed to spillway level); _____ feet long on top; have a freeboard of _____ feet, and be constructed of _____

7. Storage Reservoir

The storage reservoir will flood lands in _____

477

It will have a surface area of _____ acres, and a capacity of _____ acre-feet. If reservoir has a capacity of 25 acre-feet or more fill in the following: Diameter of outlet pipe _____ inches; length _____ feet; difference in elevation from spillway level to highest point of outlet pipe _____ feet; fall in pipe _____ feet.

FORM 1 Vol II 126 15' 904 d Long Bay, Calif.

3. Conduit System (describe main conduit only) _____ feet; depth of water _____ feet; length _____ feet; grade _____ feet per 1,000 feet materials
 (b) Canal ditch, flume, width on top (or water line) _____ feet; width at bottom _____ feet; depth of water _____ feet; length _____ feet; grade _____ feet per 1,000 feet materials
Cover and type over head

(b) Pipe line: Diameter _____ inches; length _____ feet; grade _____ feet per 1,000 feet materials
Material, make, make, size
 1,000 feet; total lift _____ feet; kind _____ feet per 1,000 feet materials
From inside to outlet

Note:—If a combination of different sizes or kinds of conduit is to be used, attach extra sheet with complete description, also show location of each directly on map.
 5. The estimated capacity of the diversion conduit or pumping plant proposed is _____ CFS @ P.M.
 The estimated cost of the diversion works proposed is \$50,000.00
Other info, name of location, or location, pump, storage reservoir and with attached detailed plans

Completion Schedule

10. Construction work will begin on or before April 1, 1935
 Construction work will be completed on or before July 1, 1935
 The water will be completely applied to the proposed use on or before _____

Description of Proposed Use

11. Place of Use. Cold Springs Subdivision on 240 acres in Section 20, T. 4 S., R. 17 E., (Sec 20) attached
Show town subdivision of the public land survey. If land is surveyed include the location in the Block of the public land survey you refer to. See the location on your old number. Section of the original railroad right-of-way if you prefer. If you show the location of all other lands, describe same in a general way and show detail upon map.

Do (a) applicant (s) own the land upon which use of water will be made? No
 All land owned should include tract name as applicants and date acquisition or location of tract map.

Applicant is Private Utility Service Water to Home in Cold Springs Subdivision
 If applicant does not own land, whom the of water will be made? Show tract and address of owner and name when completed. Show how water will flow to the above named lands.
 12. Other Rights: Describe all rights except those on file with the State Water Right Board under which water is served to the above named lands.

No.	Name of Right (Easement, appurtenance, jointure, etc.)	Section of State Use	Yield under normal irrigation including amount if known	Season of Use	Source of Other Supply
1.					
2.					
3.					
4.					

Attach supplement at top of page 3 if necessary.
 13. Irrigation Use. The area to be irrigated is None acres.
 The segregation of crops as to crops is as follows: Rice _____ acres; Alfalfa _____ acres;

orchard _____ acres; general crops _____ acres; pasture _____ acres.
 Note:—Care should be taken that the various statements as to acreage are consistent with each other, with the statement in Part 11, and with the map.
 The irrigation season will begin about _____ and end about _____
Beginning date Ending date

14. Power Use. The total fall to be utilized is _____ and head about _____ feet.
Difference between amount of draft under water level and flow from water surface above
 The maximum amount of water to be used through the penstock is _____ cubic feet per second.
 The maximum theoretical horsepower capable of being generated by the works is _____ horsepower.
Based on law X Fall + H

The use to which the power is to be applied is _____
 The nature of the works by means of which power is to be developed is _____
 The size of the nozzle to be used is _____ inches.

The water will be returned to _____
 The water will not _____
 Sec. T _____ R. R. E. M.
Name survey State of your subdivision

DO NOT WRITE IN THIS SPACE
ATTACH EXTRA SHEETS HERE

15. Municipal Use. This application is made for the purpose of serving none
Name city or village, town or ward. Urban areas only
having a present population of _____

The estimated average daily consumption during the month of maximum use at the end of each five-year period until the full amount applied for is put to beneficial use is as follows:

16. Mining Use. The name of the mining property to be served is _____
Name of claim
and the nature of the mines is _____
Gold, silver, copper, etc.

The method of utilizing the water is _____

It is estimated that the ultimate water requirement for this project will be _____
Galloons per second, gallons per minute. State basis of estimate

The water will be polluted by chemicals or otherwise _____
will not Explain nature of pollution, if any

and it will be returned to _____ in _____ of _____
will not Name stream State or town subdivision
Sec. _____, T. _____, R. _____, B. & M. _____

17. Other Uses. The nature of the use proposed is Domestic
Industrial, recreational, domestic, stockwatering, fish culture, etc.

State basis of determination of amount needed. 300 House of 200 Gallons per day each.
Number of persons, residences, acre of domestic lawns and gardens, number and kind of stock, type

Industrial use, and water requirements _____

General

18. Are the maps as required by the Rules and Regulations filed with Application? Yes If not, state specifically the time required for filing same

19. Does the applicant own the land at the proposed point of diversion? No If not, give name and address of owner and state what steps have been taken to secure right of access thereto
Stanislaus National Forest, Sonoma, Calif.
Application has been made for pipe line, road, storage tanks and power.

20. What is the name of the post office most used by those living near the proposed point of diversion?
Sonoma (Form 7)

21. What are the names and addresses of claimants of water from the source of supply below the proposed point of diversion?

APPLICANT'S SIGNATURE
[SIGNATURE OF APPLICANT] Stan Stanislaus

APPLICANT MUST NOT FILL IN BLANKS BELOW

PERMIT No. _____

This is to certify that the application of which the foregoing is a true and correct copy has been considered and approved by the State Water Rights Board SUBJECT TO VESTED RIGHTS and the following limitations and conditions:

1. The amount of water appropriated shall be limited to the amount which can be beneficially used, and shall not exceed _____
2. The maximum amount herein stated may be reduced in the license if investigation warrants.
3. Actual construction work shall begin on or before _____ and shall thereafter be prosecuted with reasonable diligence, and if not so commenced and prosecuted this permit may be revoked.
4. Said construction work shall be completed on or before _____
5. Complete application of the water to the proposed use shall be made on or before _____
6. Progress reports shall be filed promptly by permittee on forms which will be provided annually by the State Water Rights Board until license is issued.
7. All rights and privileges under this permit including method of diversion, method of use and quantity of water diverted are subject to the continuing authority of the State Water Rights Board in accordance with law and in the interest of the public welfare to prevent waste, unreasonable use, unreasonable method of use or unreasonable method of diversion of said water.
8. Permittee shall allow representatives of the State Water Rights Board and other parties, as may be authorized from time to time by said Board, reasonable access to project works to determine compliance with the terms of this permit.

This permit is issued and permittee takes it subject to the following provisions of the Water Code:

Section 1390. A permit shall be effective for such time as the water actually appropriated under it is used for a useful and beneficial purpose in conformity with this division (of the Water Code), but no longer.

Section 1391. Every permit shall include the enumeration of conditions therein which in substance shall include all of the provisions of this article and the statement that any appropriator of water to whom a permit is issued takes it subject to the conditions therein expressed.

Section 1392. Every permittee, if he accepts a permit, does so under the conditions precedent that no value whatsoever in excess of the actual amount paid to the State therefor shall at any time be assigned to or claimed for any permit granted or issued under the provisions of this division (of the Water Code), or for any rights granted or acquired under the provisions of this division (of the Water Code), in respect to the regulation by any competent public authority of the services or the price of the services to be rendered by any permittee or by the holder of any rights granted or acquired under the provisions of this division (of the Water Code) or in respect to any valuation for purposes of sale to or purchase, whether through condemnation proceedings or otherwise, by the State or any city, city and county, municipal water district, irrigation district, lighting district, or any political subdivision of the State, of the rights and property of any permittee, or the possession of any rights granted, issued, or acquired under the provisions of this division (of the Water Code).

Dated: _____

STATE WATER RIGHTS BOARD

[For full information concerning the filing out of this form, refer to Article 4 of Rules and Regulations Pertaining to Appropriation of Water.]

STATE OF CALIFORNIA—STATE WATER RIGHTS BOARD

Application No. 21647 Filed February 20, 1964 at 209 P.M.
(Applicant must not fill in the above blank.)

APPLICATION TO APPROPRIATE UNAPPROPRIATED WATER

I, Sam and Melba Kerns DBA Cold Springs Water Company
Name of applicant or applicants
of Box 1280, Star Route, Sonora County of Tuolumne
Address
State of California, do hereby make application for a permit to appropriate the

following described unappropriated waters of the State of California, **SUBJECT TO VESTED RIGHTS:**

Source, Amount, Use and Location of Diversion Works

1. The source of the proposed appropriation is unnamed stream
Give name of stream, lake, etc., if named; if unnamed state nature of source and that it is unnamed.
located in Tuolumne County, tributary to North Fork Tuolumne River thence Tuolumne River

2. The amount of water which applicant desires to appropriate under this application is as follows:

(a) For diversion to be directly applied to beneficial use .27 cubic feet per
1 cubic foot per second equals 43.2 statute cubic inches or 64.6317 gallons per day
second, to be diverted from January 1 to December 31 of each year.
Beginning date Closing date

(b) For diversion to be stored and later applied to beneficial use _____ acre-feet
1 acre-foot equals 325,851 gallons
per annum, to be collected between _____ and _____ of each season.
Beginning date Closing date

NOTE.—Answer (a) or (b) or both (a) and (b) as may be necessary. If amount under (a) is less than .025 cubic foot per second, state in gallons per day. Neither the amount nor the season may be increased after application is filed. If underground storage is proposed a special supplemental form will be supplied by the State Water Rights Board upon request.

3. The use to which the water is to be applied is domestic and fire protection
(Domestic, irrigation, power, municipal, mining, industrial, recreational)
_____ purposes.

4. The point of diversion is to be located 2300' N and 2500' E of the SW corner of Section 31
State bearing and distance or coordinates derived from section or quarter section corner

being within the NW¹ of SE¹
State 40-acre subdivisions of public land survey or protection thereof
of Section 31, T. 4N, R. 18E, M.D. B. & M., in the County of Tuolumne

5. The main conduit terminates in _____ of Sec. _____, T. _____, R. _____ B. & M.
State 40-acre subdivision of U. S. Government survey or protection thereof

Description of Diversion Works

NOTE.—An application cannot be approved for an amount greater in excess of the estimated capacity of the diversion works.

6. Intake or Headworks (fill only those blanks which apply)

(a) Diversion will be made by pumping from _____
ump, siphon, well, restricted channel, etc.
(b) Diversion will be by gravity, the diverting dam being _____ feet in height (stream bed to

level of overflow); 20 feet long on top; and constructed of concrete
Concrete, earth, brush, etc.

(c) The storage dam will be _____ feet in height (stream bed to spillway level); _____ feet
long on top; have a freeboard of _____ feet, and be constructed of _____
Concrete, earth, etc.

7. Storage Reservoir
Name

The storage reservoir will flood lands in _____
Indicate section or sections, also 40-acre subdivisions; water shown upon map

It will have a surface area of _____ acres, and a capacity of _____ acre-feet. If reservoir has a
capacity of 27 acre-feet or more fill in the following: Diameter of outlet pipe _____ inches; length _____ feet;
difference in elevation from spillway level to highest point of outlet pipe _____ feet; fall in pipe _____ feet.

NOTE.—In case of insufficient space for answers in form, attach extra sheets at top of page 3 and cross reference.

8. Conduit System (describes main conduits only)

(a) Canal, ditch, flume: Width on top (at water line) _____ feet; width at bottom _____ feet; depth of water _____ feet; length _____ feet; grade _____ feet per 1,000 feet; materials of construction _____
Earth, rock, timber, etc.

(b) Pipe line: Diameter 6 inches; length 8000 feet; grade 125 feet per 1,000 feet; total ^{YANK} lift from intake to outlet 800 feet; kind Steel
Riveted steel, concrete, wood-stave, etc.

NOTE.—If a combination of different sizes or kinds of conduit is to be used, attach extra sheets with complete description, also show location of each clearly on map.

9. The estimated capacity of the diversion conduit or pumping plant proposed is 100 gallons per minute
State cubic feet per second or gallons per minute

The estimated cost of the diversion works proposed is \$ 30,000.
Give only cost of intake, or headworks, pump, concrete structure and main conduits described herein

Completion Schedule

10. Construction work will begin on or before April 1, 1964
 Construction work will be completed on or before June 15, 1964
 The water will be completely applied to the proposed use on or before July 1, 1964

Description of Proposed Use

11. Place of Use. Cold Springs subdivision - 248 acres in Section 36, T4N, R17E, MDB&M.
State 40-acre subdivisions of the public land survey. If area is unsurveyed indicate the location as if lines of the public land survey were projected. In the case of irrigation set state the number of acres to be irrigated in each 40-acre tract, if space permits. If space does not permit listing of all 40-acre tracts, describe area in a general way and show detail upon map.

Do (es) applicant (s) own the land whereon use of water will be made? No Jointly? No
Yes or No Yes or No

Applicant is Public Utility Serving Water to Homes in Cold Springs Subdivision
If applicant does not own land whereon use of water will be made, give name and address of owner and state what arrangements have been made with him.

12. Other Rights. Describe all rights except those on file with the State Water Right Board under which water is served to the above named lands.

Nature of Right (irrigation, appropriative, purchased water, etc.)	Year of First Use	Use made in recent years including amount if known	Season of Use	Source of Other Supply
1.				
2.				
3.				
4.				

Attach supplement at top of page 3 if necessary.

13. Irrigation Use. The area to be irrigated is _____ acres.
State net acreage to be irrigated

The segregation of acreage as to crops is as follows: Rice _____ acres; alfalfa _____ acres; orchard _____ acres; general crops _____ acres; pasture _____ acres.

NOTE.—Care should be taken that the various statements as to acreage are consistent with each other, with the statement in Paragraph 11, and with the map.

The irrigation season will begin about _____ and end about _____
Beginning date Closing date

14. Power Use. The total fall to be utilized is _____ feet.
Difference between intake or draft tube water level and first free water surface above

The maximum amount of water to be used through the penstock is _____ cubic feet per second.

The maximum theoretical horsepower capable of being generated by the works is _____ horsepower.
Second feet X fall ÷ 5.5

The use to which the power is to be applied is _____
For distribution and sale or private use, etc.

The nature of the works by means of which power is to be developed is _____
Turbine, Pelton wheel, etc.

The size of the nozzle to be used is _____ inches.

The water will be returned to _____ in _____ of _____
Name owner Section 40-acre subdivision

Sec. _____, T. _____, _____, B. & M.

DO NOT WRITE IN THIS SPACE
ATTACH EXTRA SHEETS HERE

15. Municipal Use. This application is made for the purpose of serving _____
Name city or district, town or village. Urban uses only
having a present population of _____

The estimated average daily consumption during the month of maximum use at the end of each five-year period until the full amount applied for is put to beneficial use is as follows:

16. Mining Use. The name of the mining property to be served is _____
Name of mine
and the nature of the mines is _____
Gold, silver, copper, etc.

The method of utilizing the water is _____

It is estimated that the ultimate water requirement for this project will be _____
Cubic feet per second, gallons per minute, flow bank of estimate

The water will be polluted by chemicals or otherwise _____
Specify nature of pollution, if any

and it will be returned to _____ in _____ of _____
Name stream State or subdivision

Sec. _____ T. _____ R. _____ B. & M. _____

17. Other Uses. The nature of the use proposed is _____
Industrial, recreational, domestic, stockraising, fish culture, etc.

State basis of determination of amount needed. 500 homes at 500 gallons per day each
Number of persons, residences, area of domestic lawns and gardens, number and kind of stock, etc.

Industrial use, and unit requirements _____

_____ **General** _____

18. Are the maps as required by the Rules and Regulations filed with Application? Yes If not, state specifically the time required for filing same _____
Yes or No

19. Does the applicant own the land at the proposed point of diversion? No If not, give name and address of owner and state what steps have been taken to secure right of access thereto.

Stanislaus National Forest, Sonora, California - Application has been made for pipeline, road, storage tanks and power.

20. What is the name of the post office most used by those living near the proposed point of diversion?
Sonora, California

21. What are the names and addresses of claimants of water from the source of supply below the proposed point of diversion?

[SIGNATURE OF APPLICANT] /s/ Sam Kerns - Owner

APPLICANT MUST NOT FILL IN SPACES BELOW

PERMIT NO. 14633

This is to certify that the application of which the foregoing is a true and correct copy has been considered and approved by the State Water Rights Board SUBJECT TO VESTED RIGHTS and the following limitations and conditions:

1. The amount of water appropriated shall be limited to the amount which can be beneficially used, and shall not exceed 0.25 cubic foot per second to be diverted from January 1 to December 31 of each year.
2. The maximum amount herein stated may be reduced in the license if investigation warrants
3. Actual construction work shall begin on or before June 1, 1965, and shall thereafter be prosecuted with reasonable diligence, and if not so continued and prosecuted this permit may be revoked.
4. Said construction work shall be completed on or before December 1, 1967.
5. Complete application of the water to the proposed use shall be made on or before December 1, 1968.
6. Progress reports shall be filed promptly by permittee at four month intervals which will be provided annually by the State Water Rights Board until license is issued.
7. All rights and privileges under this permit including method of diversion, method of use and quantity of water diverted are subject to the continuing suitability of the State Water Rights Board in accordance with law and in the interest of the public welfare to prevent waste, unreasonable use, unreasonable method of use or unreasonable method of diversion of said water.
8. Permittee shall allow representatives of the State Water Rights Board and other parties, as may be authorized from time to time by said Board, reasonable access to project works to determine compliance with the terms of this permit.

14633

This permit is issued and permittee takes it subject to the following provisions of the Water Codes:

Section 1190. A permit shall be effective for such time as will not be actually appropriated under it is used for a useful and beneficial purpose in conformity with this division (of the Water Code), but no longer.

Section 1191. Every permit shall include the amount and destination of water to which a permit is issued and it subject to the conditions therein expressed, and the statement that any appropriation of water to which a permit is issued shall be subject to the conditions therein expressed.

Section 1192. Every permittee, if he accepts a specific flow or under the conditions precedent that no value whatsoever is given of the total amount paid to the State therefor shall at any time be subject to or obtained for any permit granted or issued under the provisions of this division (of the Water Code), or for any rights granted or acquired under the provisions of this division (of the Water Code), in respect to the regulations by any competent public authority of this division (of the Water Code) or in respect to any violation for purpose of sale by or purchase, whether through commission, prospecting or otherwise, by the State or any city, any and county, municipal water district, irrigation district, public district, or any political subdivision of the State, of the rights and property of any permittee, or the possession of any rights granted, issued, or acquired under the provisions of this division (of the Water Code).

Dated: JAN 8 1965

STATE WATER RIGHTS BOARD

I. K. Hill
Executive Officer



DEPARTMENT OF CALIFORNIA
DIVISION OF WATER RESOURCES
SIS MEADOWS

LONG BARN QUADRANGLE
CALIFORNIA-TUOLUMNE CO.
15 MINUTE SERIES (TOPOGRAPHIC)

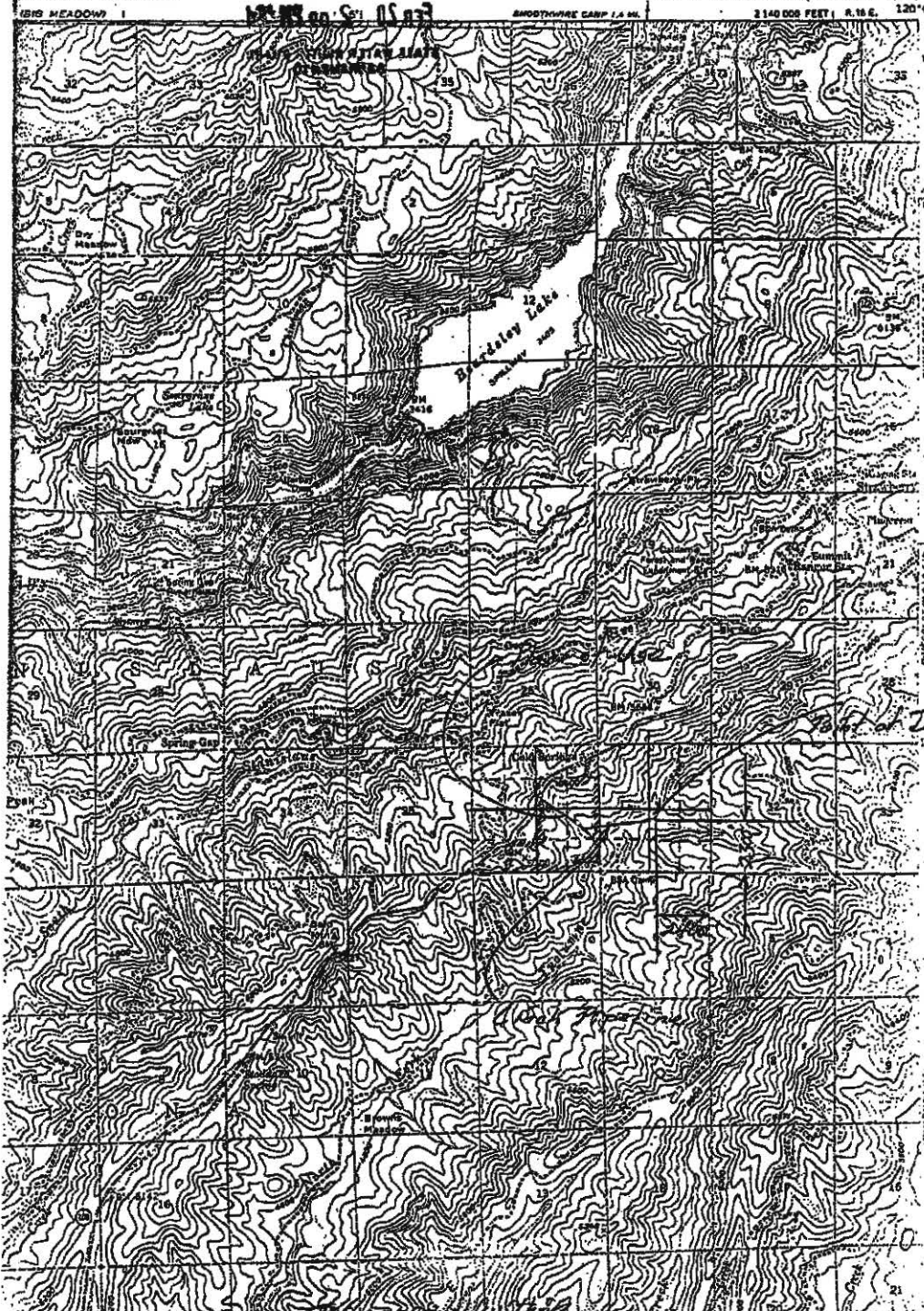

Sec. 31, T4N, R1E, MDB & M.
SCALE 1:62500

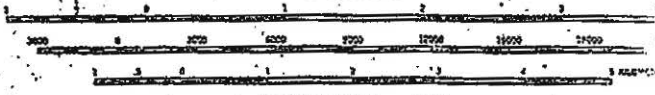

CONTOUR INTERVAL FEET
DOTTED LINES REPRESENT HALF-INTERVAL CONTOURS
DATUM IS MEAN SEA LEVEL

Place of use within Sec. 36, T4N, R1E, MDB & M.

P. 14633A 216216

Sam & Melba Kerns
Check in amount of \$10⁰⁰ for
required filing, in full

2.A maps

Received o.c. - OK to file

STATE WATER RIGHTS BOARD

P. O. BOX 1592 • 1401 21st ST. • SACRAMENTO

KENT SILVERTHORNE, *Chairman*
RALPH J. MCGILL, *Member*
W. A. ALEXANDER, *Member*

Edm
2-25-64



FEB 24 '64

C.M. Hill

February 25, 1964

Sam and Melba Kerns dba
Cold Springs Water Company
Box 1280, Star Route
Sonora, California

Subject: Application 21647, Unnamed Stream

Dear Mr. and Mrs. Kerns:

Enclosed is a copy of your above-numbered
water right application for your files.

Further action will follow in due course.

Very truly yours,

L. K. Hill

L. K. Hill
Executive Officer
GKH:mr
Enclosure

5B

STATE OF CALIFORNIA
STATE WATER RIGHTS BOARD
 P. O. BOX 1592
 SACRAMENTO 7, CALIFORNIA

Receipt No. **18320**

Date Feb. 20, 1964 (\$ 10.00)

Received _____ (\$ _____)

Cash Money Order Check (Receipt contingent upon collection)

San Kerne and Helba Kerne
 the Cold Springs Water Co.
 Box 1280, Star Route
 Sonoma, Calif.

Re NEW FILING

	<input type="checkbox"/> Deposit	<input type="checkbox"/> Balance	<input checked="" type="checkbox"/> Full	
Recordation Fee	\$ _____	Application No.	<u>21647</u>	\$ <u>10.00</u>
Verification—Fee	\$ _____	Permit Fee		\$ _____
Expense	\$ _____	Permit Extension Fee		\$ _____
	\$ _____	Petition Fee		\$ _____
<input type="checkbox"/> Uncleared Collections		Additional Fee on Charges		\$ _____
<input type="checkbox"/> Application		Certification Fee		\$ _____
<input type="checkbox"/> Proof of Claim		Copying—Comparing		\$ _____
<input type="checkbox"/> Adjudication Apportionment		Proof of Claim Fee		\$ _____
<input type="checkbox"/> Verification Advance		Adjudication Apportionment		\$ _____
<input type="checkbox"/> Other		Refund—Verification		\$ _____
		Other		\$ _____

STATE WATER RIGHTS BOARD

LESLIE C. JOPSON, Chief Engineer

By Leslie C. Jopson
 Title

STATE WATER RIGHTS BOARD

P. O. BOX 1592 • 1401 21st ST. • SACRAMENTO



KENT SILVERTHORNE, *Chairman*
RALPH J. MCGILL, *Member*
W. A. ALEXANDER, *Member*

February 21, 1964

Sam Kerns and Helba Kerns
dba Cold Springs Water Co.
Box 1280, Star Route
Sonora, California

Subject: Application 21647

Dear Mr. and Mrs. Kerns:

Your application to appropriate from unan str trib N.F. Tuolumne
River th Tuolumne River

was received February 20, 1964 and given the number
21647. It will be examined soon and you will then
be informed of further requirements.

Very truly yours,

L. K. Hill
L. K. Hill
Executive Officer

E OF CALIFORNIA
OF WATER RESOURCES

LONG BARN QUADRANGLE
CALIFORNIA-TUOLUMNE CO.
15 MINUTE SERIES (TOPOGRAPHIC)

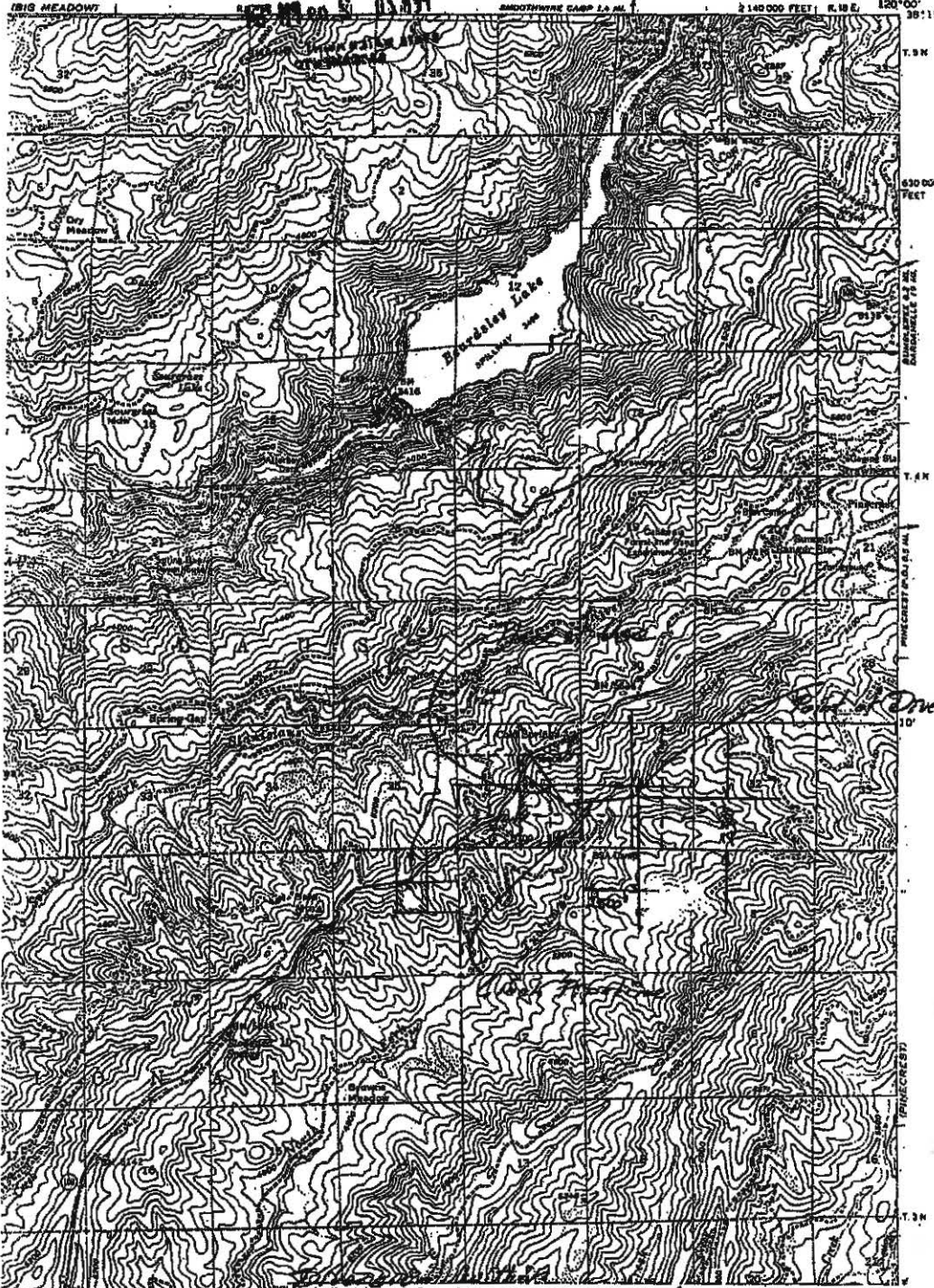

Sec. 31, T4N, R18E, MDB & M.



CONTOUR INTERVAL FEET
DOTTED LINES REPRESENT HALF-INTERVAL CONTOURS
DATUM IS MEAN SEA LEVEL

Place of use within Sec. 30, T4N, R18E, MDB & M.
" " " " Sec. 2, T5N, R17E, MDB & M
P. 14633. A. 21617

Application 21647
Permit 14633
License _____

STATE OF CALIFORNIA—STATE WATER RIGHTS BOARD

Case of Melba Kerns
Applicant *dba - Cold Springs Water Co*

Sec - 26 - T4N - R17E
Sec. 21 Township 4N Range 18E, M.D. Meridian

Mapped by *James*

County *Tuolumne*

NOTE—Maps are to be drawn on this plot only when total amount of water to be diverted does not exceed three cubic feet per second for direct diversion or two hundred acre-feet per annum for storage.

Form 17-A

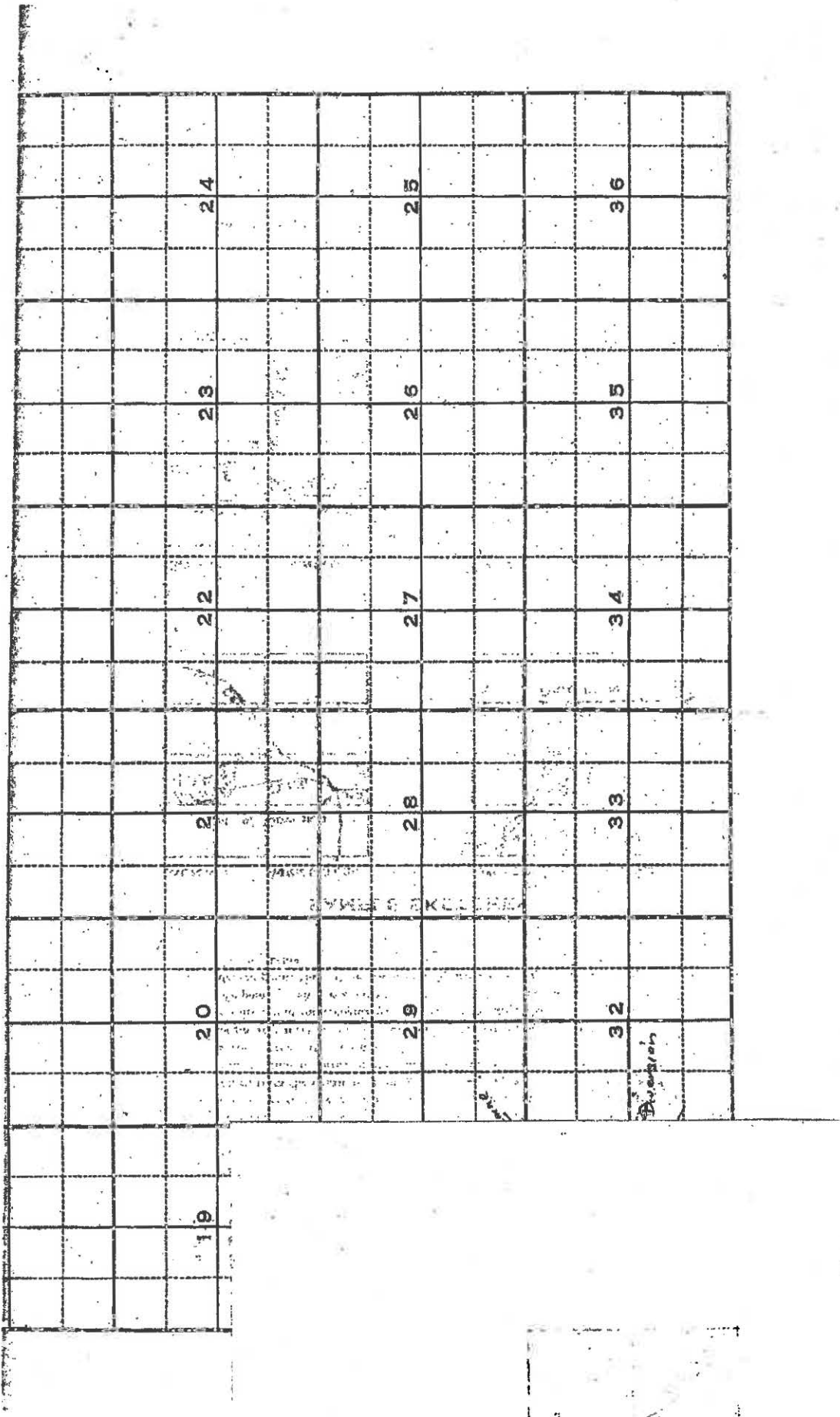

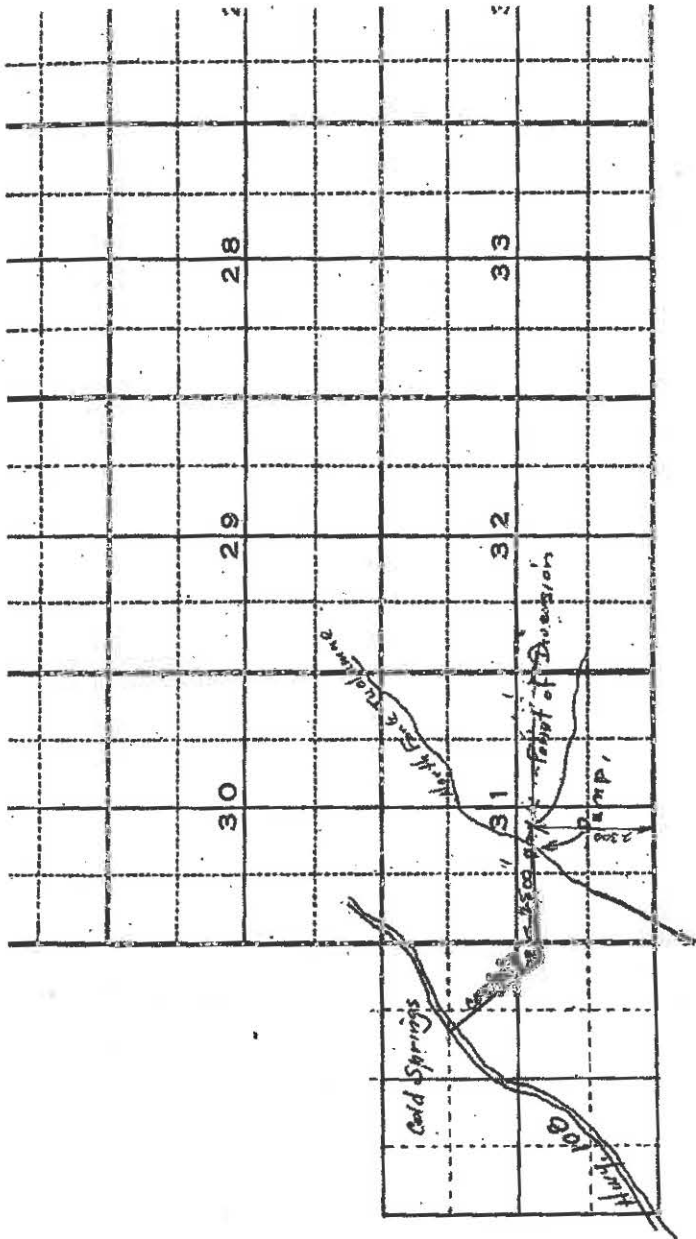

[For full information concerning the filling out of this form refer to Article 4 of Rules and Regulations Pertaining to Appropriation of Water]

STATE OF CALIFORNIA—STATE WATER RIGHTS BOARD

FEB 20 2 09 PM '64

Application No. 21647 Filed Feb 20, 1964 at 2:09 P.M.
(Applicants must use 211 in the above blanks)

STATE WATER RIGHTS BOARD
SACRAMENTO

APPLICATION TO APPROPRIATE UNAPPROPRIATED WATER

I, Sam and Melba Kerns DBA Cold Springs Water Co.
Name of applicant or applicant
of Box #280, Star Route, Sonora County of Tuolumne
Address
State of California, do hereby make application for a permit to appropriate the

following described unappropriated waters of the State of California, **SUBJECT TO VESTED RIGHTS:**

Source, Amount, Use and Location of Diversion Works

1. The source of the proposed appropriation is un-named branch of the North Fork, Tuolumne River
Give name of stream, lake, etc., if named; if unnamed give nature of source and that it is unnamed
located in Tuolumne County, tributary to North Tuolumne River

2. The amount of water which applicant desires to appropriate under this application is as follows:

(a) For diversion to be directly applied to beneficial use .25 cubic feet per second, to be diverted from January 1 to December 31 of each year.
1 cubic foot per second equals 44.883117 gallons per day
Beginning date Closing date

(b) For diversion to be stored and later applied to beneficial use _____ acre-feet per annum, to be collected between _____ and _____ of each season.
1 acre-foot equals 325,851 gallons
Beginning date Closing date

Note.—Answer (a) or (b) or both (a) and (b) as may be necessary. If amount under (a) is less than .021 cubic foot per second, state in gallons per day. Neither the amount nor the season may be increased after application is filed. If underground storage is proposed a special supplemental form will be supplied by the State Water Rights Board upon request.

3. The use to which the water is to be applied is Domestic & Fire protection
Domestic, irrigation, power, municipal, mining, industrial, recreational purposes.

4. The point of diversion is to be located 2300 feet North, 2400 feet West of the S.W. Cor. Sec. 31, T4N.R. 18 E.
State bearing and distance or coordinate distances from section or quarter section corner

being within the NE 1/4 SW 1/4 of Section 31, T. 4N, R. 18E, M.D.B. & M., in the County of Tuolumne
State 40-acre subdivision of public land, survey or projection thereof

5. The main conduit terminates in _____ of Sec. _____, T. _____, R. _____ B. & M.
State 40-acre subdivision of U. S. Government survey or projection thereof

Description of Diversion Works

NOTE.—An application cannot be approved for an amount greater in excess of the estimated capacity of the diversion works.

6. Intake or Headworks (fill only those blanks which apply)

(a) Diversion will be made by pumping from _____
Pump, offset wall, unobstructed channel, etc.

(b) Diversion will be by gravity, the diverting dam being 3 1/2 feet in height (stream bed to level of overflow); 20 feet long on top; and constructed of Concrete
Concrete, earth, brush, etc.

(c) The storage dam will be _____ feet in height (stream bed to spillway level); _____ feet long on top; have a freeboard of _____ feet, and be constructed of _____
Concrete, earth, etc.

7. Storage Reservoir _____
Name

The storage reservoir will flood lands in _____
Indicate portion or sections, also 40-acre subdivisions unless shown upon map

It will have a surface area of _____ acres, and a capacity of _____ acre-feet. If reservoir has a capacity of 25 acre-feet or more fill in the following: Diameter of outlet pipe _____ inches; length _____ feet; difference in elevation from spillway level to highest point of outlet pipe _____ feet; fall in pipe _____ feet.

Note.—In case of insufficient space for answers in form, attach extra sheets at top of page 3 and cross reference.

SUPERSEDED

10.00
AC 229

UNRECORDED

8. Conduit System (describe main conduit only)

(a) Canal, ditch, flume; Width on top (at water line) _____ feet; width at bottom _____ feet; depth of water _____ feet; length _____ feet; grade _____ feet per 1,000 feet; materials of construction _____

(b) Pipe line: Diameter 6 inches; length 8000 feet; grade 100 feet per 1,000 feet; total lift from intake to outlet 800 feet; kind Steel

Note.—If a combination of different sizes or kinds of conduit is to be used, attach extra sheets with complete description, also show location of each clearly on map.

9. The estimated capacity of the diversion conduit or pumping plant proposed is 125 g.p.m. The estimated cost of the diversion works proposed is \$30,000.00

Completion Schedule

10. Construction work will begin on or before April 1, 1964 Construction work will be completed on or before June 15, 1964 The water will be completely applied to the proposed use on or before July 1, 1964

Description of Proposed Use

11. Place of Use. Cold Springs Subdivision - 248 acres in Section 36, T. 4 N. R. 17 E. (See Map) attached

Do (es) applicant(s) own the land whereon use of water will be made? No Jointly? Yes

Applicant is Public Utility Serving Water to Homes in Cold Springs Subdivision

12. Other Rights. Describe all rights except those on file with the State Water Rights Board under which water is served to the above named lands:

Table with 5 columns: Name of Right, Year of First Use, Use made in recent years, Season of Use, Source of Other Supply

Attach supplement at top of page 3 if necessary.

13. Irrigation Use. The area to be irrigated is _____ acres. The segregation of acreage as to crops is as follows: Rice _____ acres; alfalfa _____ acres; orchard _____ acres; general crops _____ acres; pasture _____ acres.

The irrigation which will begin about _____ and end about _____

14. Power Use. The total fall to be utilized is _____ feet.

The maximum amount of water to be used through the penstock is _____ cubic feet per second.

The maximum theoretical horsepower capable of being generated by the works is _____ horsepower.

The use to which the power is to be applied is _____

The nature of the works by means of which power is to be developed is _____

The size of the nozzle to be used is _____ inches.

The water will be returned to _____ of _____

DO NOT WRITE IN THIS SPACE
ATTACH EXTRA SHEETS HERE

15. Municipal Use. This application is made for the purpose of serving _____
Nearest city or village, town or village. Urban uses only
_____ having a present population of _____

The estimated average daily consumption during the month of maximum use at the end of each five-year period until the full amount applied for is put to beneficial use is as follows:

16. Mining Use. The name of the mining property to be served is _____
Name of claim
_____ and the nature of the mines is _____
Gold placer, quartz, etc.

The method of utilizing the water is _____

It is estimated that the ultimate water requirement for this project will be _____
Cubic feet per second, gallons per minute. State basis of estimate

The water will be polluted by chemicals or otherwise _____
Explain nature of pollution, if any

and it will be returned to _____ in _____ of
Name stream State 40-acre subdivision
Sec. _____, T. _____, R. _____, B. & M. _____

17. Other Uses. The nature of the use proposed is _____
Domestic
Industrial, recreational, domestic, stockwatering, fish culture, etc.

State basis of determination of amount needed. 300 Homes at 500 Gallons per day each
Number of persons, residences, size of domestic lawns and gardens, number and kind of stock, type

Industrial use, and water requirements

General

18. Are the maps as required by the Rules and Regulations filed with Application? Yes If not, state specifically the time required for filing same. Yes or No

19. Does the applicant own the land at the proposed point of diversion? No If not, give name and address of owner and state what steps have been taken to secure right of access thereto. permit applied for to Stanislaus National Forest. Yes or No

20. What is the name of the post office most used by those living near the proposed point of diversion? Seneca.

21. What are the names and addresses of claimants of water from the source of supply below the proposed point of diversion? _____

[SIGNATURE OF APPLICANT] Don Harris - Owner

1
2
3
4
5
6
7
8
9
10
11
12
13
14
15
16
17
18
19
20
21
22
23
24
25
26
27
28

PROOF OF SERVICE

I, Lisa Haddix, declare as follows:

I am employed in the County of Sacramento, over the age of eighteen years and not a party to this action. My business address is 2100 21st Street, Sacramento, California 95818.

On June 17, 2016, I served the foregoing document(s) described as:

DECLARATION OF GLEN HANSEN IN SUPPORT OF FAHEY'S CLOSING BRIEF

On the parties stated below, by placing a true copy thereof in an envelope addressed as shown below by the following means of service:

SEE ATTACHED SERVICE LIST

- X BY MAIL:** I placed a true copy in a sealed envelope addressed as indicated above on the above-mentioned date. I am familiar with the firm's practice of collection and processing correspondence for mailing. It is deposited with the U.S. Postal Service on that same day in the ordinary course of business. I am aware that on motion of party served, service is presumed invalid if postal cancellation date or postage meter date is more than one day after the date of deposit for mailing in affidavit.
- X BY ELECTRONIC SERVICE [EMAIL]:** Sending a true copy of the above-described document(s) via electronic transmission from email address lhaddix@aklandlaw.com to the persons listed above on June 17, 2016, before 5:00 p.m. The transmission was reported as complete and without error. [CRC 2.256 (a)(4), 2.260].
- BY FEDEX:** On the above-mentioned date, I enclosed the documents in an envelope or package provided by an overnight delivery carrier and addressed to the persons listed on the attached service list. I placed the envelope or package for collection and overnight delivery following our ordinary business practices.
- BY PERSONAL SERVICE:** I placed a true copy in a sealed envelope addressed to each person[s] named at the address[es] shown and giving same to a messenger for personal delivery before 5:00 p.m. on the above-mentioned date.

I declare, under penalty of perjury under the laws of the State of California, that the foregoing is true and correct. Executed on June 17, 2016, at Sacramento, California.



Lisa Haddix

SERVICE LIST

1
2
3
4
5
6
7
8
9
10
11
12
13
14
15
16
17
18
19
20
21
22
23
24
25
26
27
28

Division of Water Rights
State Water Resources Control Board
Attention: Ernest Mona
Joe Serna Jr., - CalEPA Building
1001 I St., 2nd Floor
Sacramento, CA 95814
Wr_Hearing.Unit@waterboards.ca.gov

Via Email and U.S. Mail

DIVISION OF WATER RIGHTS
Prosecution Team
Kenneth P. Petruzzelli
SWRCB Office of Enforcement
1001 I Street, 16th Floor
Sacramento, CA 95814
kenneth.petruzzelli@waterboards.ca.gov

Via Email

TURLOCK IRRIGATION DISTRICT
Arthur F. Godwin
Mason, Robbins, Browning & Godwin, LLP
700 Loughborough Drive, Suite D
Merced, CA 95348
agodwin@mrgb.org

Via Email

MODESTO IRRIGATION DISTRICT
William C. Paris, III
O'Laughlin & Paris LLP
2617 K Street, Suite 100
Sacramento, CA 95816
bparis@olaughlinparis.com
anna.brathwaite@mid.org
lwood@olaughlinparis.com

Via Email

CITY AND COUNTY OF SAN FRANCISCO
Jonathan Knapp
Office of the City Attorney
1390 Market Street, Suite 418
San Francisco, CA 94102
Jonathan.knapp@sfgov.org

Via Email

Robert E. Donlan
Ellison, Schneider & Harris, LLP
2600 Capitol Avenue, Suite 400
Sacramento, CA 95816
red@eslawfirm.com

Via Email

Bart Barringer,
Law Offices of Mayol & Barringer
P.O. Box 3049
Modesto, CA 95353
bbarringer@mblaw.com

Via Email