Nitrate Pilot Projects SBX2 1

State Water Board Meeting
June 21, 2011
Item #6

Erik Ekdahl, PG
GAMA Program
State Water Resources Control Board

Water Boards

Presentation Overview

- SBX2 1 Background
- Preliminary Findings – UC Davis

Water Boards

Why SBX2 1?

- Nitrate is a known groundwater issue
- Central Valley and Central Coast hit hard
- Communities reliant on groundwater with no alternative water supply vulnerable

Water Boards

SBX2 1 Background

- (2009) Water Code Section 83002.5:

  Water Boards required, in consultation with other agencies, to develop Nitrate Pilot Projects in Tulare Lake Basin and Salinas Valley

SBX2 1- Nitrate Pilot Projects

- Requirements of SBX2 1
  - Identify the sources and causes of groundwater nitrate contamination
  - Identify potential nitrate source reduction, remediation, and treatment solutions
  - Identify funding options to:
    - Clean up existing contamination
    - Treat groundwater
    - Ensure that all communities have clean sources of drinking water

Water Boards

SBX2 1- Nitrate Pilot Projects (cont)

- State Water Board to:
  - Create Interagency Task Force (ITF)
  - Oversee Pilot Projects
  - Report key findings and recommendations to the Legislature

Water Boards

SBX2 1- Nitrate Pilot Projects (cont)

- UC Davis under Contract to perform Nitrate Pilot Project Studies in Tulare Basin and Salinas Valley

Water Boards

Thomas Harter Ph.D., UC Davis

Water Boards

SB X2-1
Nitrate in Groundwater
Report to the Legislature

OVERVIEW AND KEY OUTCOMES

Thomas Harter
University of California Davis - SBX2-1 Team

State Water Resource Control Board - June 21, 2011

Department of Land, Air, and Water Resources
University of California, Davis
Contact: ThHarter@ucdavis.edu

UCD Project Team Leaders

- Thomas Harter (PI), Subsurface Hydrology
- Jeannie Darby, Water Treatment
- Graham Fogg, Subsurface Hydrology
- Richard Howitt, Agricultural Economics
- Katrina Jessoe, Water Quality Economics
- Jay Lund, Water Resources Management
- Jim Quinn, Spatial Data Mgmt. in Environmental Policy
- Stu Pettygrove, Soils and Nutrient Management
- Tom Tomich, Agricultural Sustainability Institute
- Joshua Viers, Spatial Data Management in Environmental Sciences

FUNDING PROVIDED BY:

- **Proposition 84 / SB X 2-1 => CDPH => SWRCB**

UCD Project Team

- Aaron King
- Allan Hollander
- Alison McNally
- Anna Fryjoff-Hung
- Cathryn Lawrence
- Daniel Liptzin
- Dylan Boyle
- Elena Lopez
- Giorgos Kourakos
- Holly Canada
- Josue Medellin-Azuara
- Kristin Dzurella
- Kristin Honeycutt
- Mimi Jenkins
- Nate Roth
- Todd Rosenstock
- Vivian Jensen

- …many undergraduate students….

Timeline

- Data collection and analysis – 2nd Quarter 2011
- Economic and policy analysis – 3rd Quarter 2011
  - **2nd ITF Meeting – May 3, 2011**
- Draft report – September 2011
  - **3rd ITF Meeting – October 2011**
- Final report – December 2011
- SWRCB Report to Legislature – April 2012
- Directed follow-up studies – April 2013

Motivation

- Nitrate most common groundwater pollutant
- Tulare Lake Basin and Salinas Valley among most affected groundwater basins in CA
- Domestic well water typically untreated / unknown quality
- High nitrate costly to treat for small / disadvantaged communities

How can this be best fixed?

Project Area

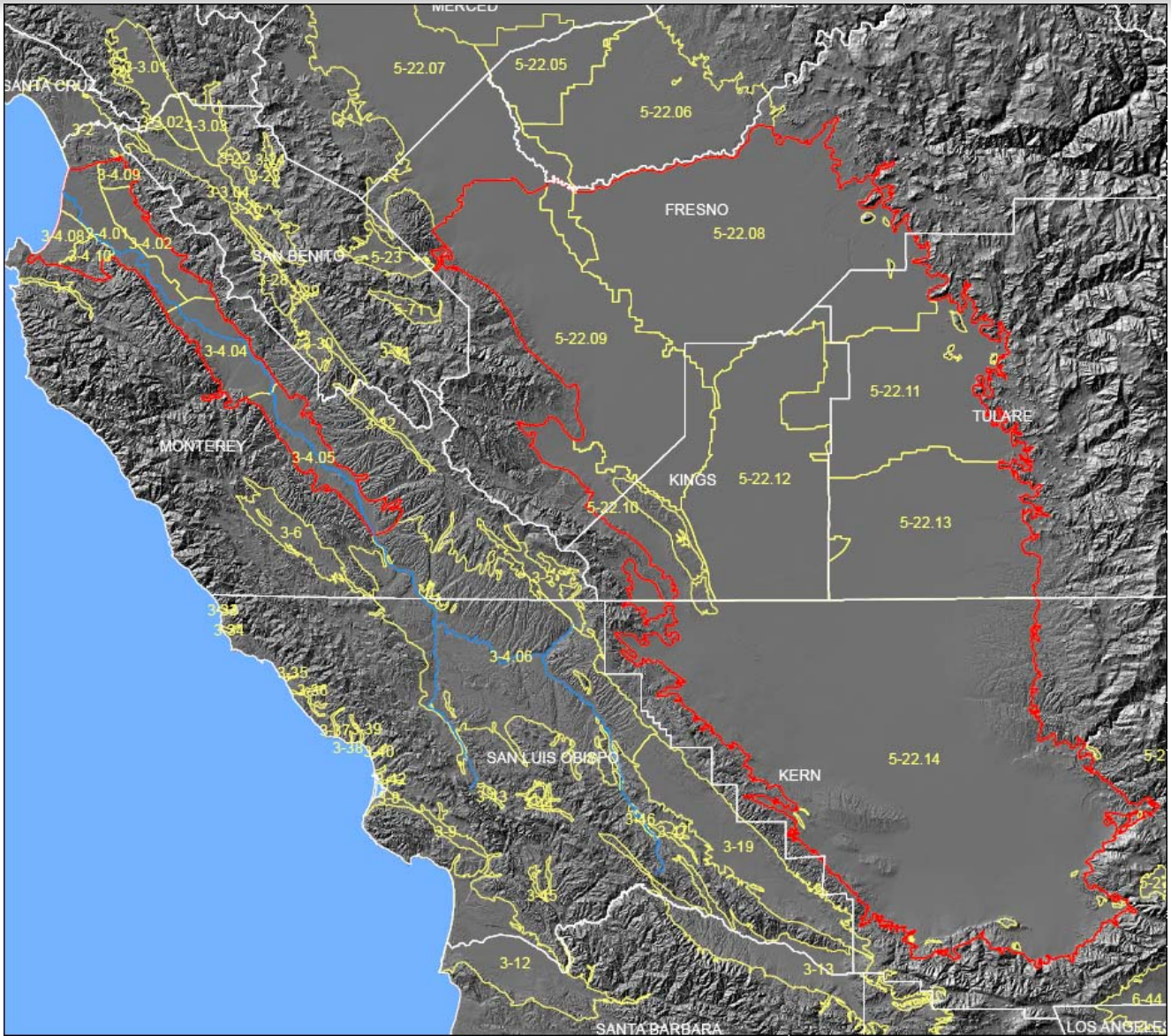

Landuse

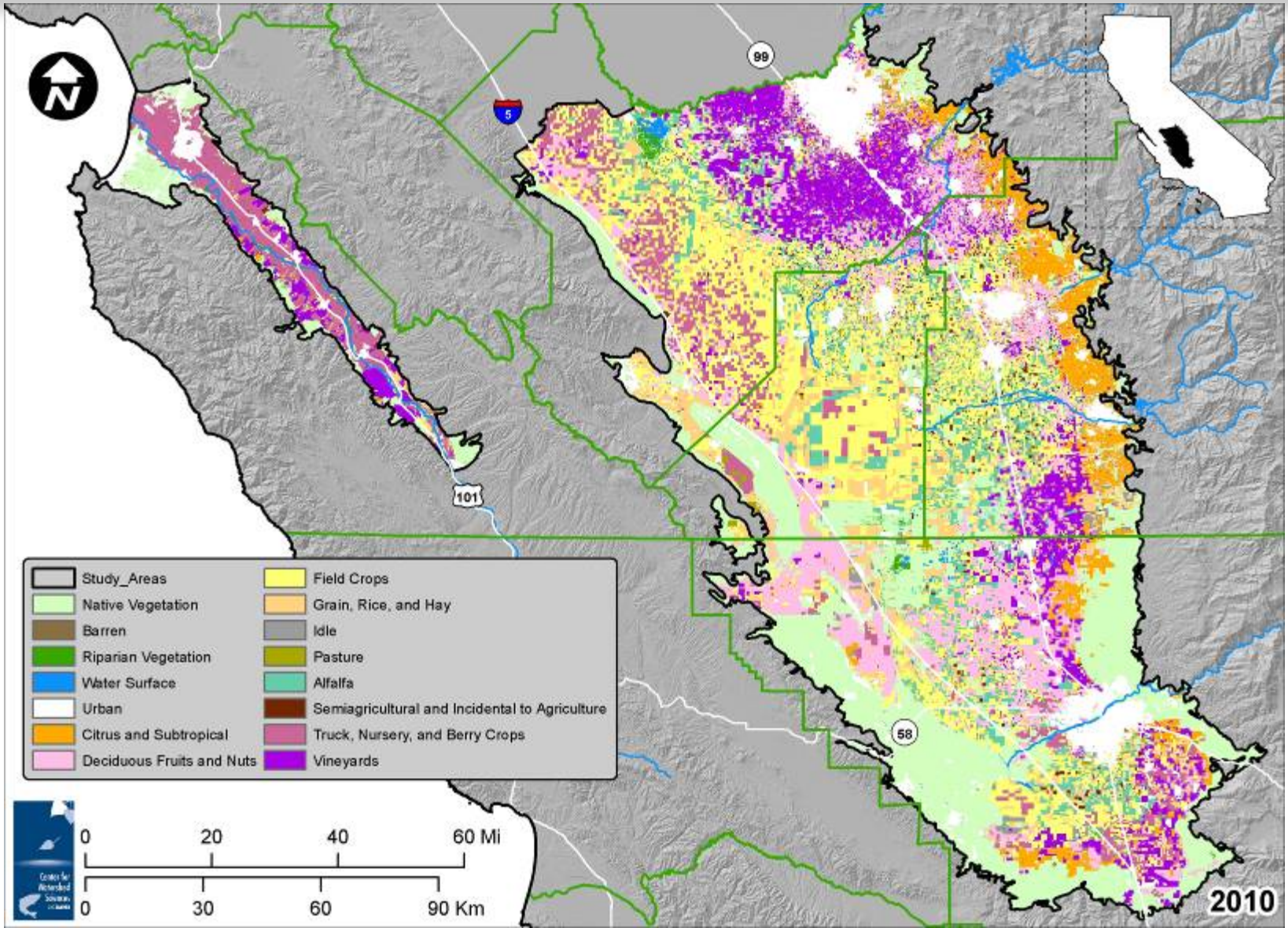
N
99
5
101
58
Study_Areas
Native Vegetation
Barren
Riparian Vegetation
Water Surface
Urban
Citrus and Subtropical
Deciduous Fruits and Nuts
Field Crops
Grain, Rice, and Hay
Idle
Pasture
Alfalfa
Semiagricultural and Incidental to Agriculture
Truck, Nursery, and Berry Crops
Vineyards
0 20 40 60 Mi
0 30 60 90 Km
2010

Key Study Outcomes: Assessment

N Loading / Sources

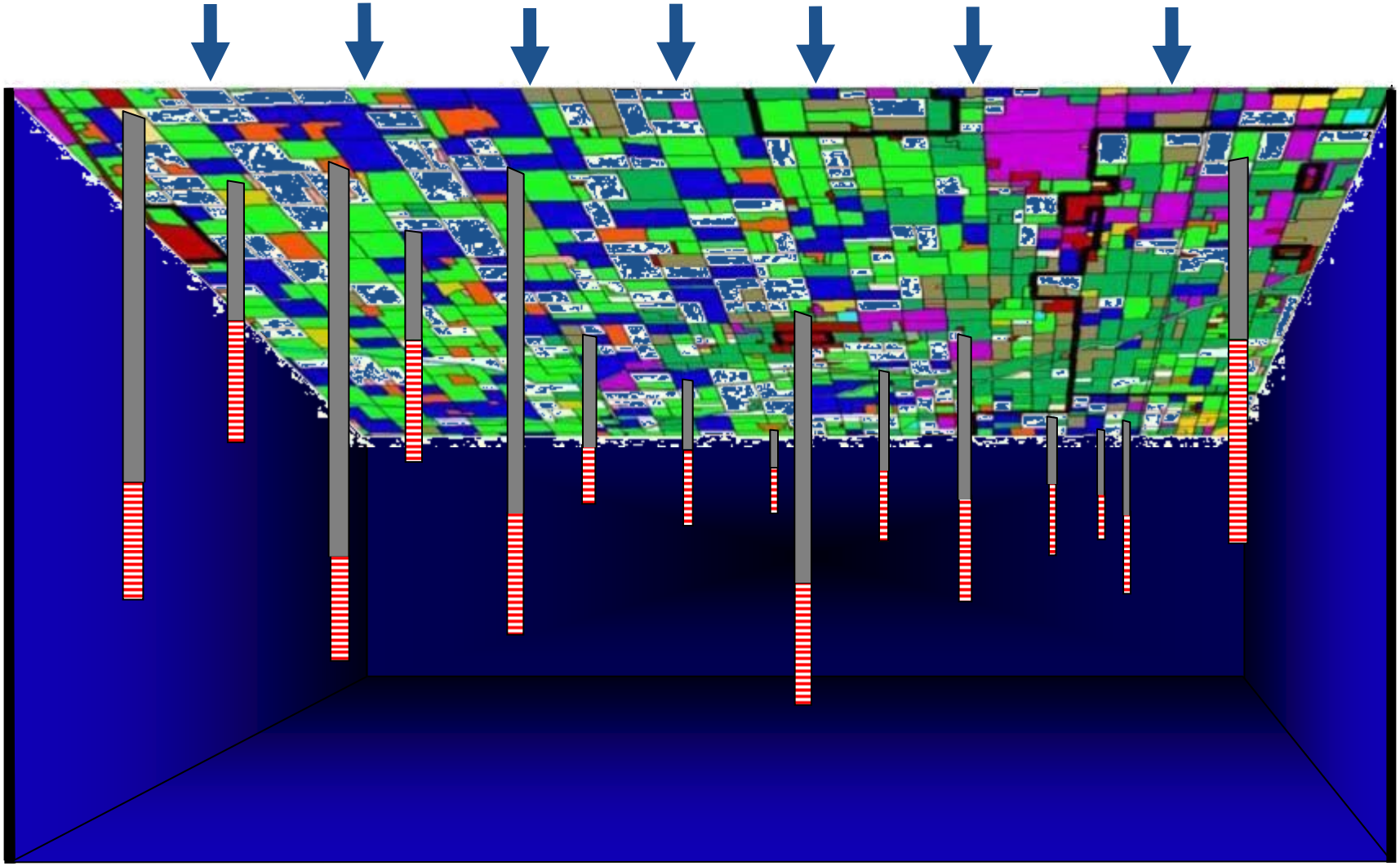

Key Study Outcomes: Assessment

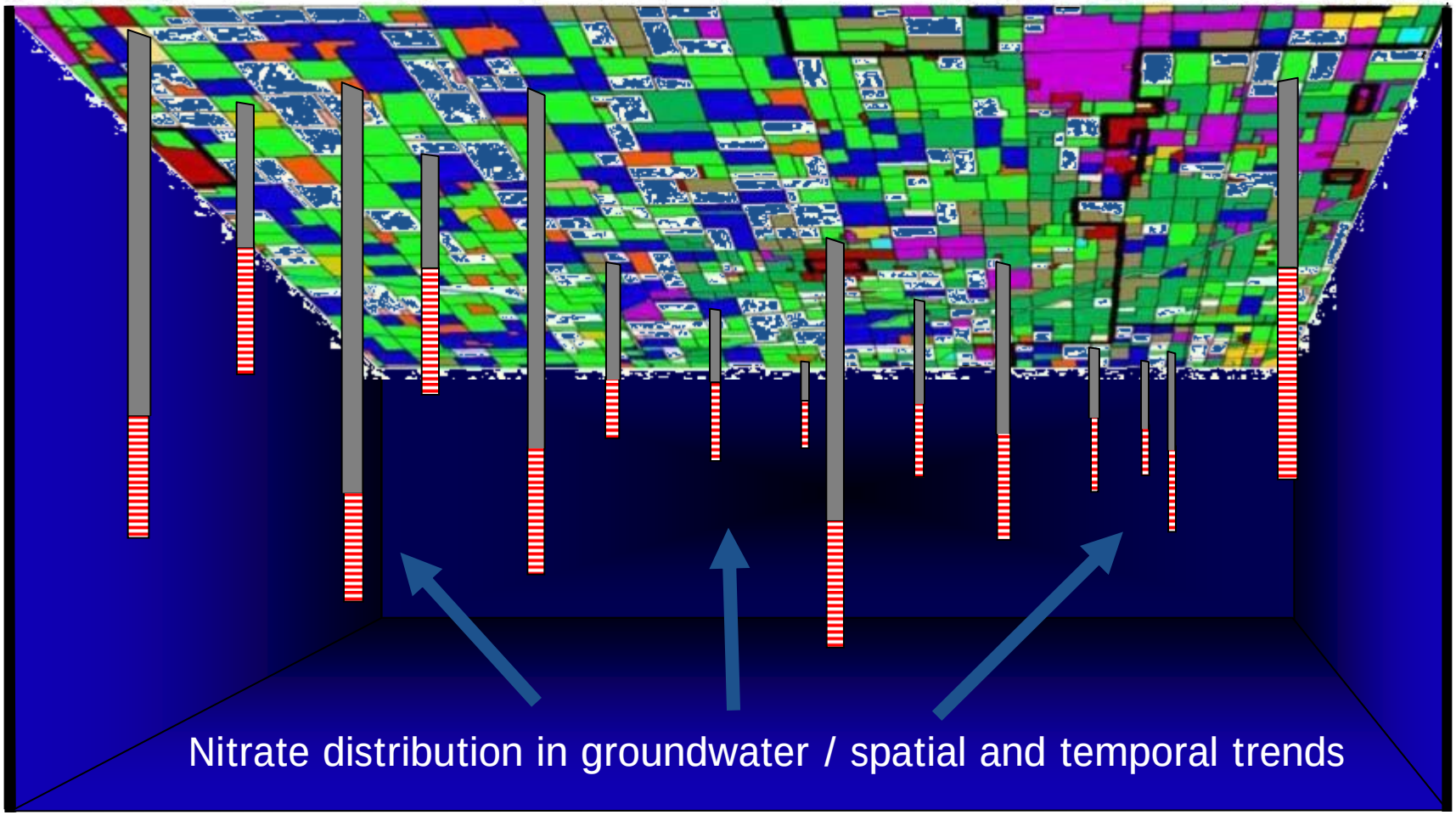

Key Study Outcomes: Actions

N Loading Reduction Options / Source Control

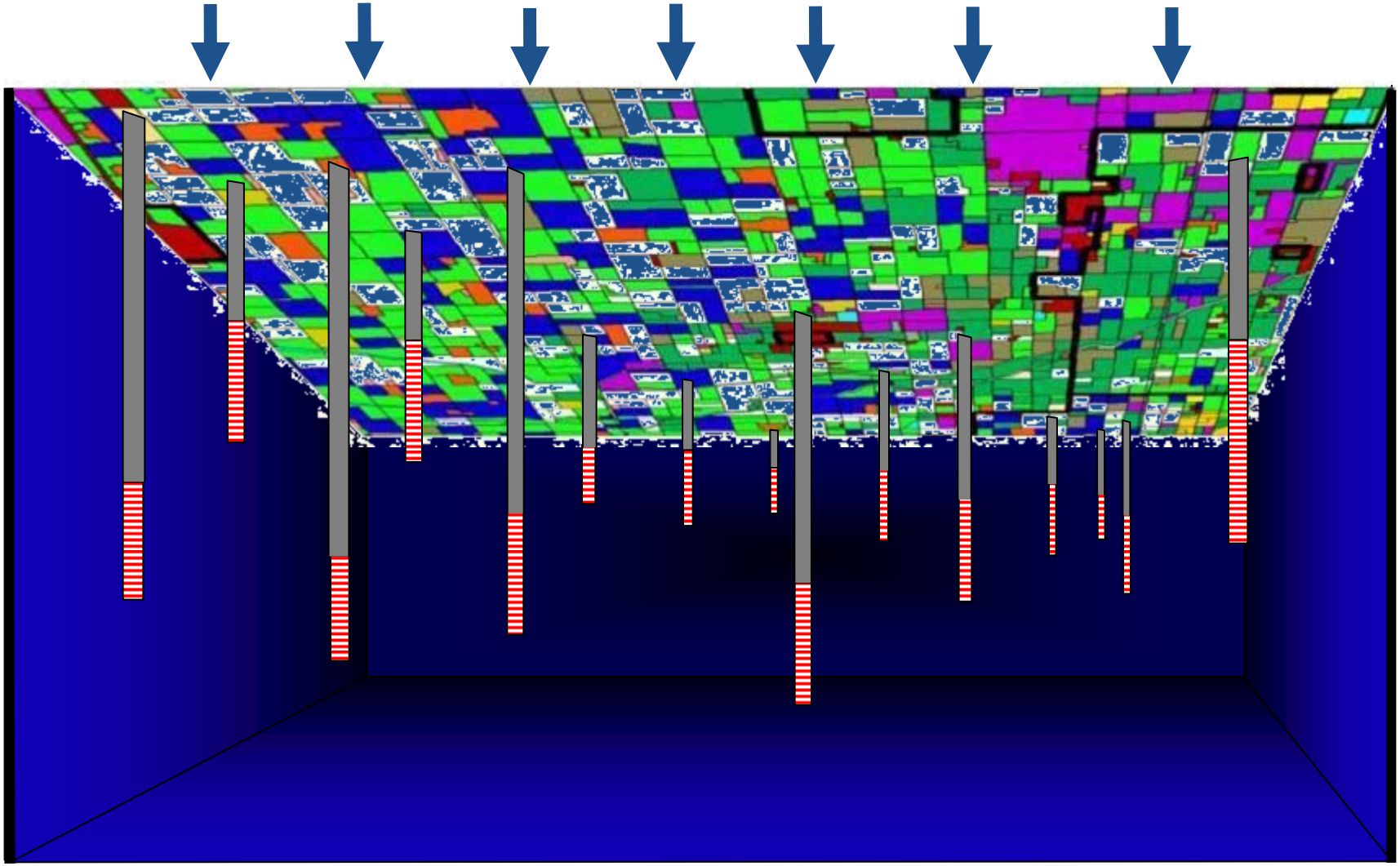

Key Study Outcomes: Actions

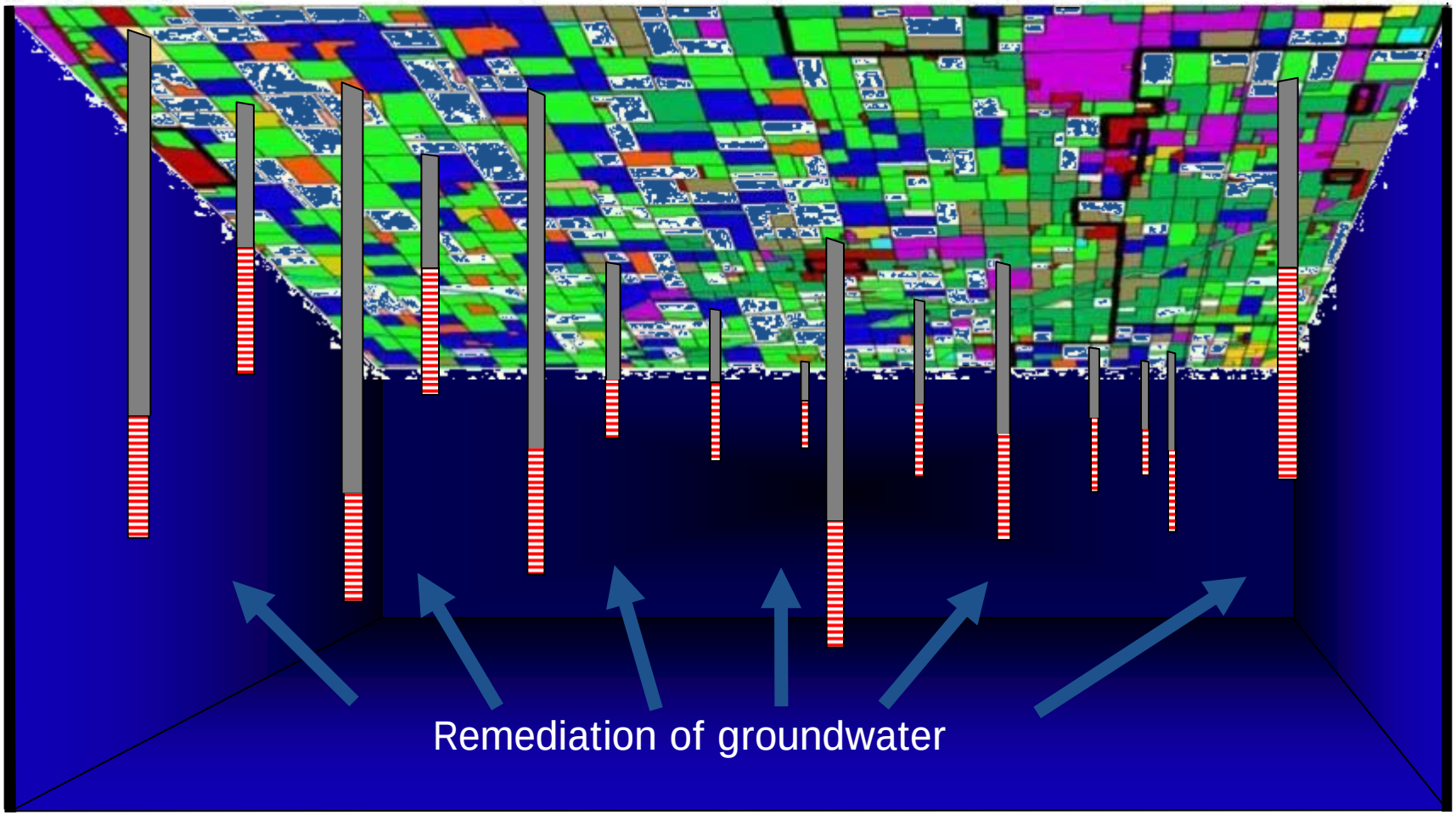

Key Study Outcomes: Actions

N treatment options

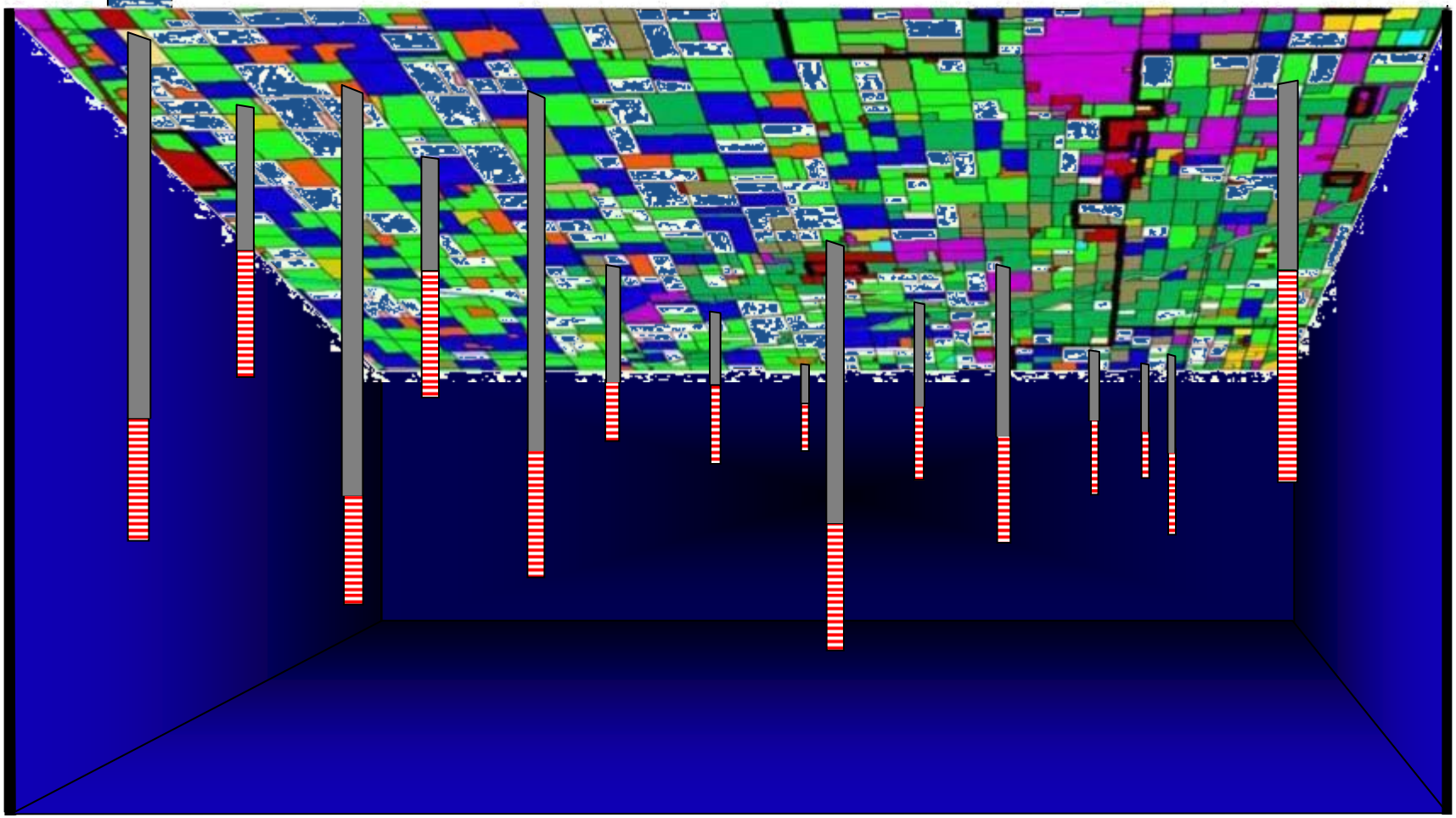

Key Study Outcomes: Actions

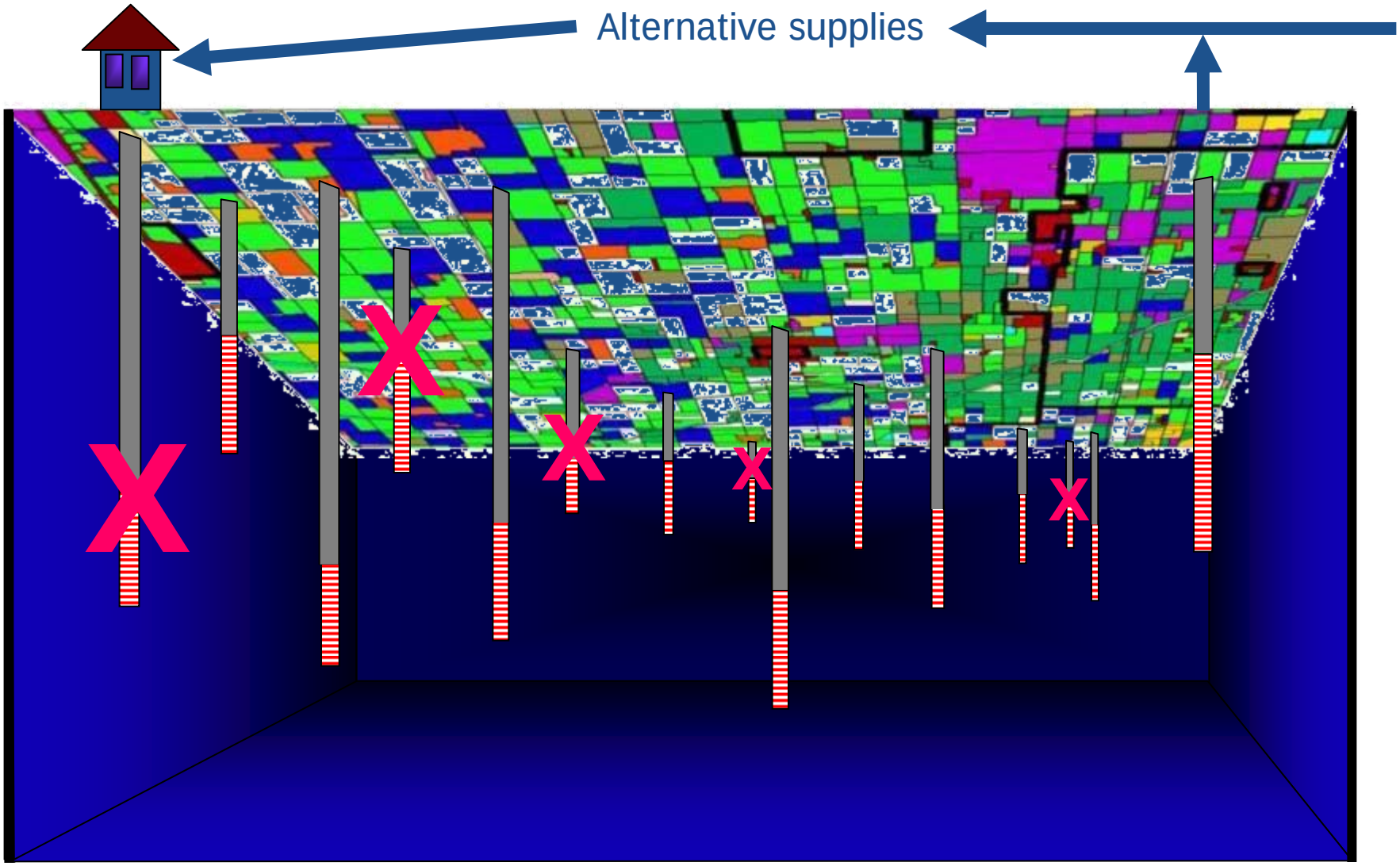

Key Study Outcomes: Costs

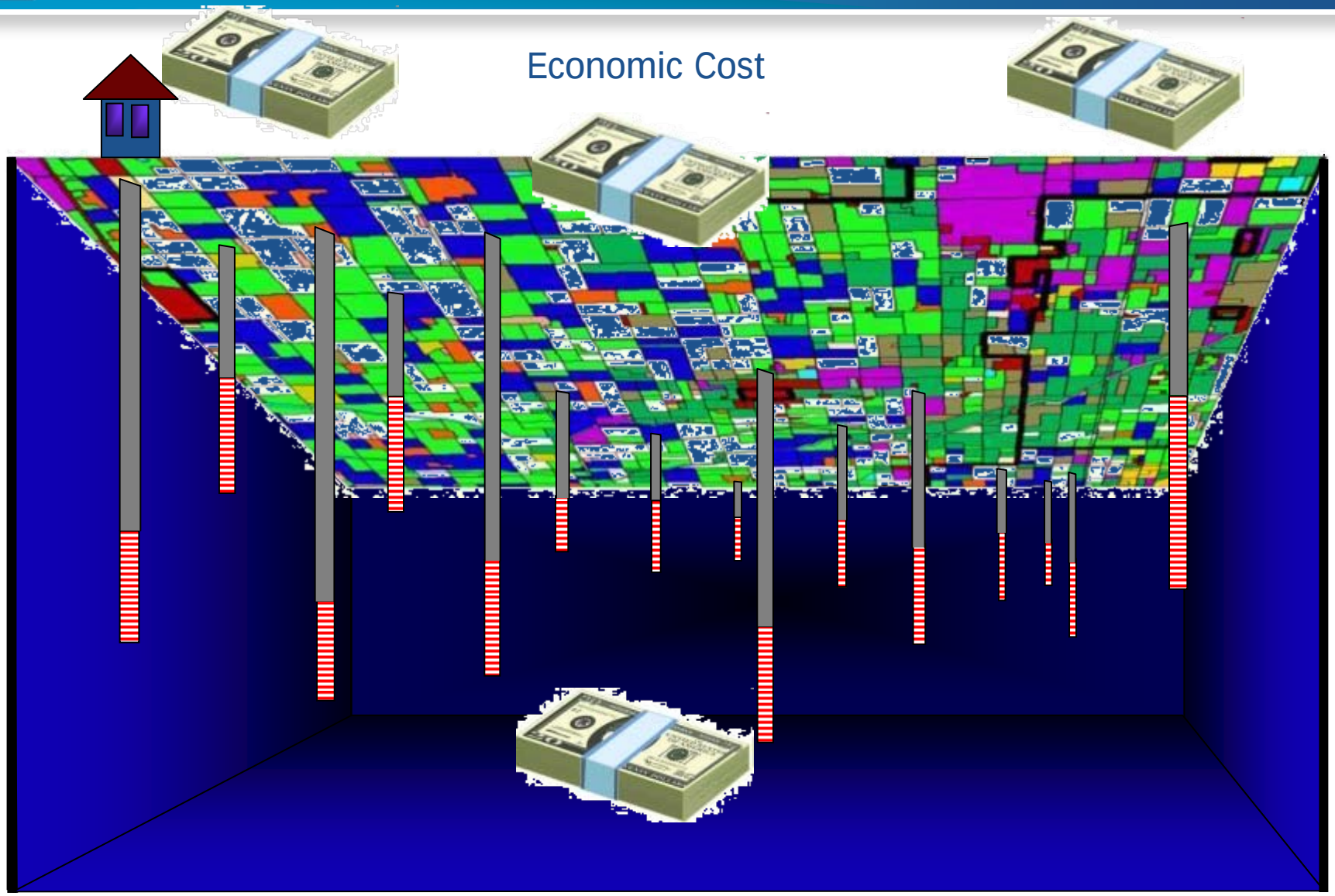

Key Study Outcomes: Funding

FUNDING OPTIONS

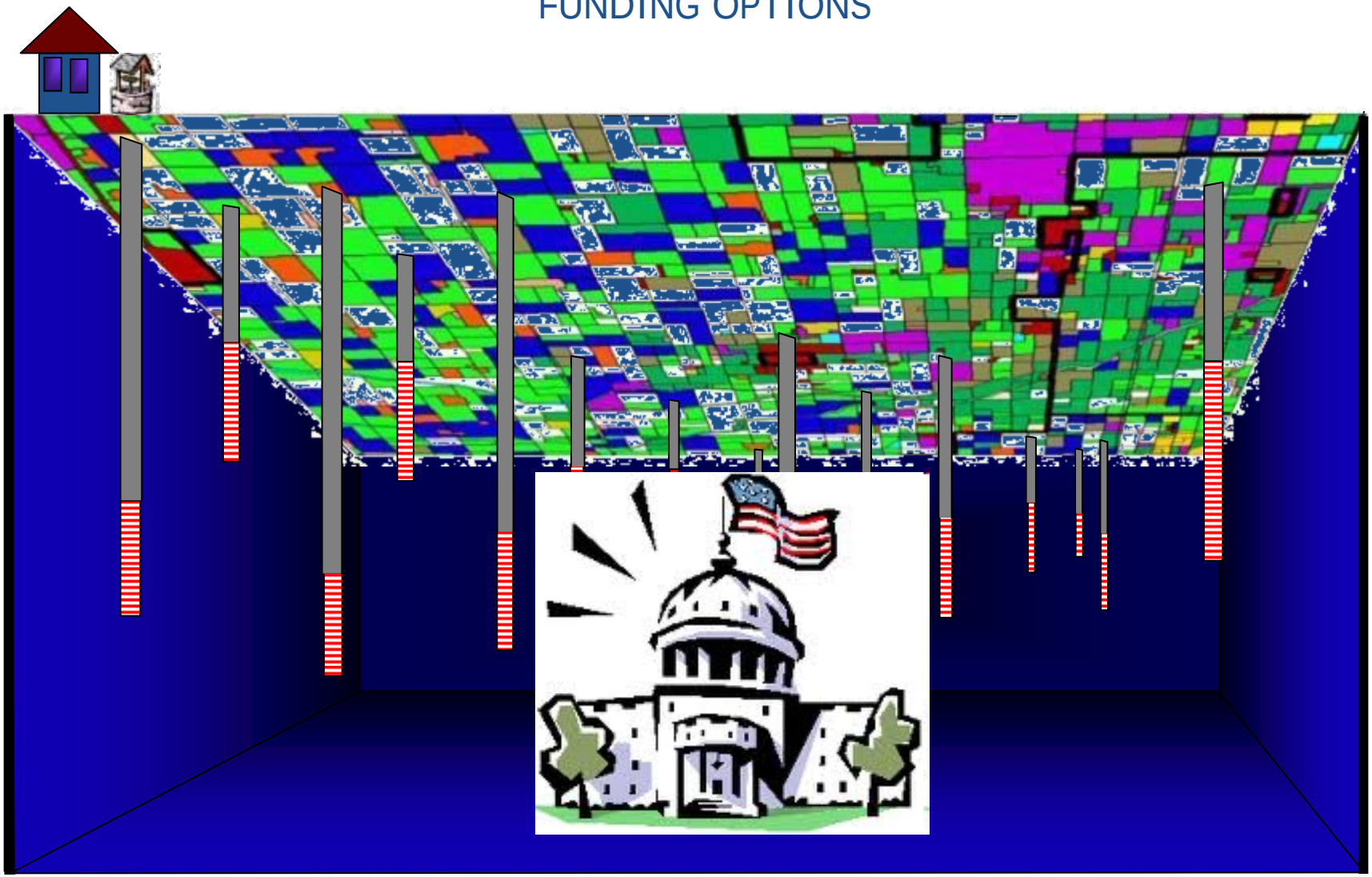

Framework for Funding and Regulatory Options

N Loading: Fertilizer

- Time Frame(s):
  - 2000-2010
- Methods:
  - Land Use Estimates (CAML 2.0)
    - Farmland Mapping Monitoring Program
    - DWR by county (date varies)
    - Cropland Data Layer from National Agri
    - CDF Multisource Land Cover (2002)
- Results:

Study Basin	Potential N Load Leached (Mg/yr)
Salinas Valley	9,688
Tulare Lake Basin	84,775

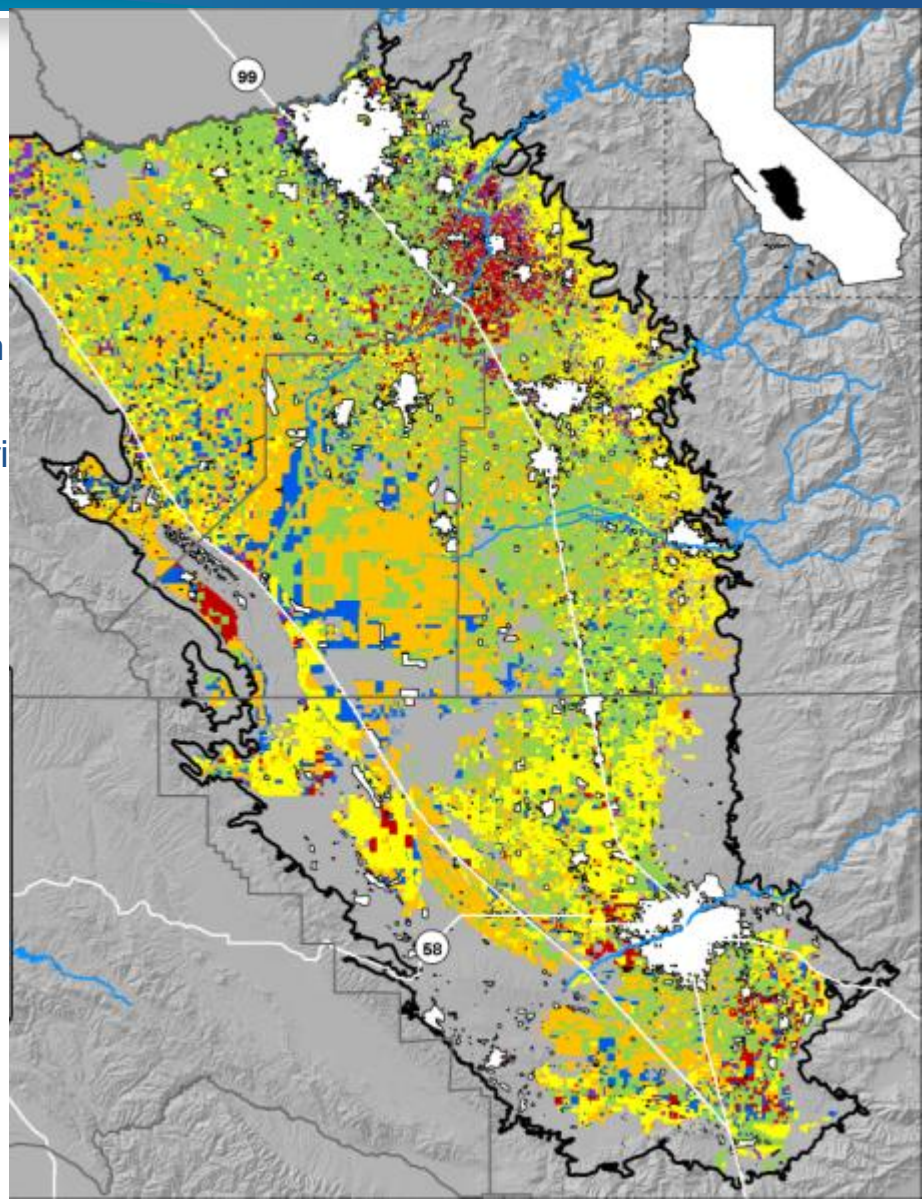

Fertilizer Loading Reduction Necessary to ~ Meet MCL

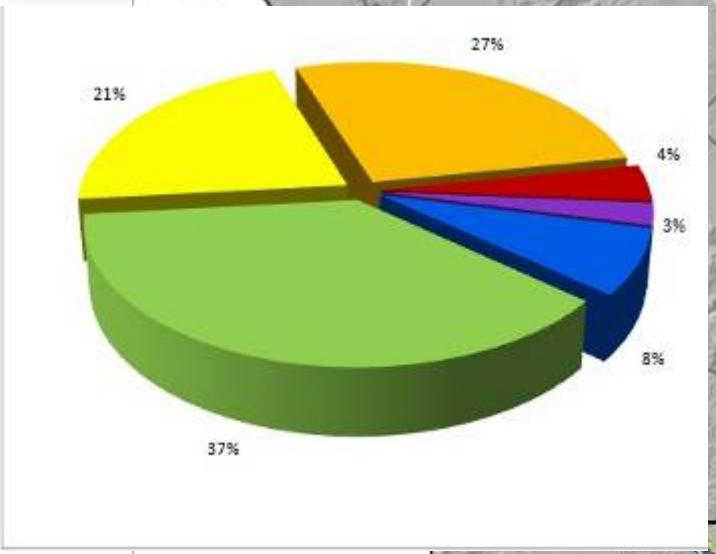

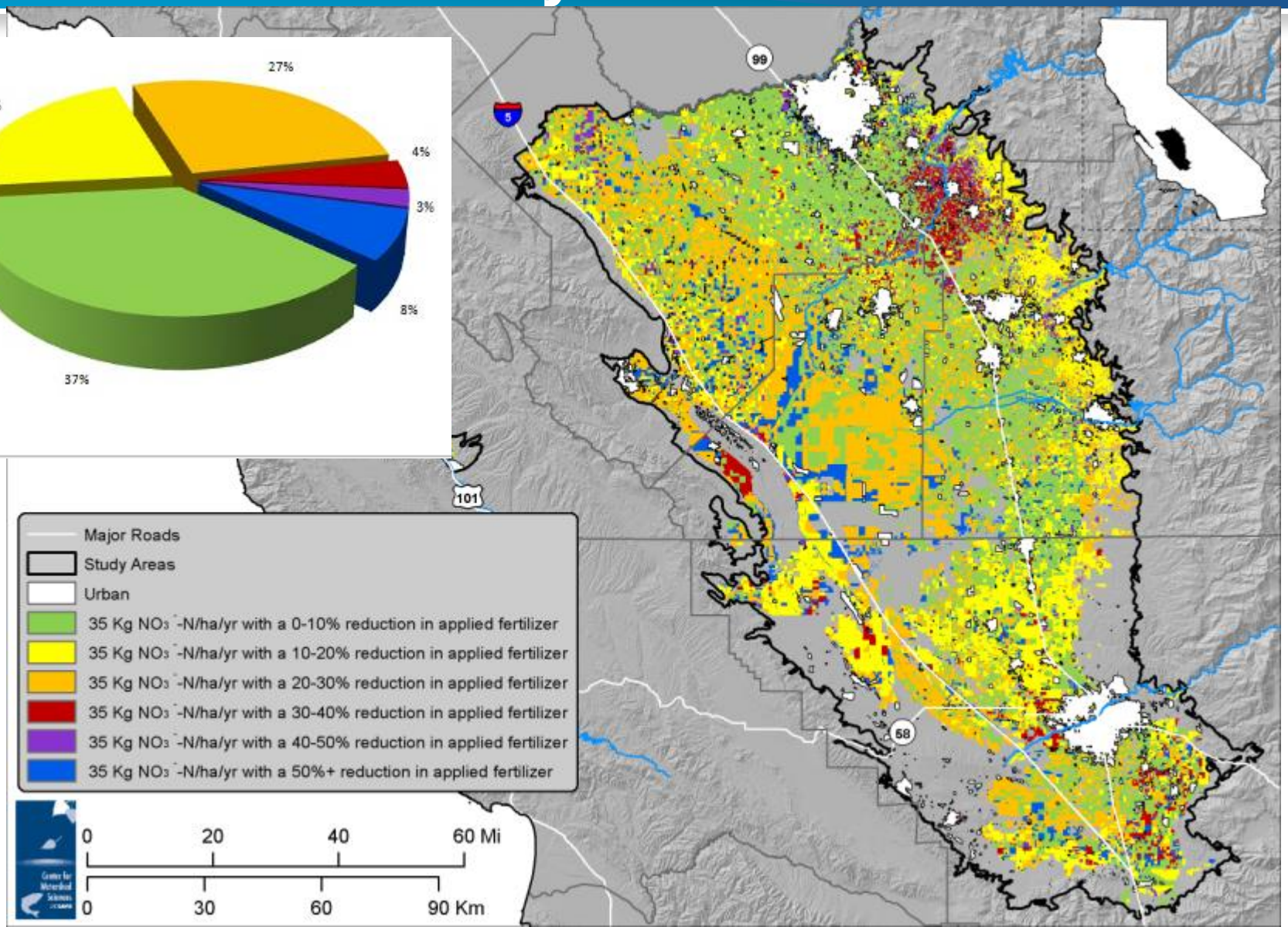

N Loading: Animal Farming (Dairies)

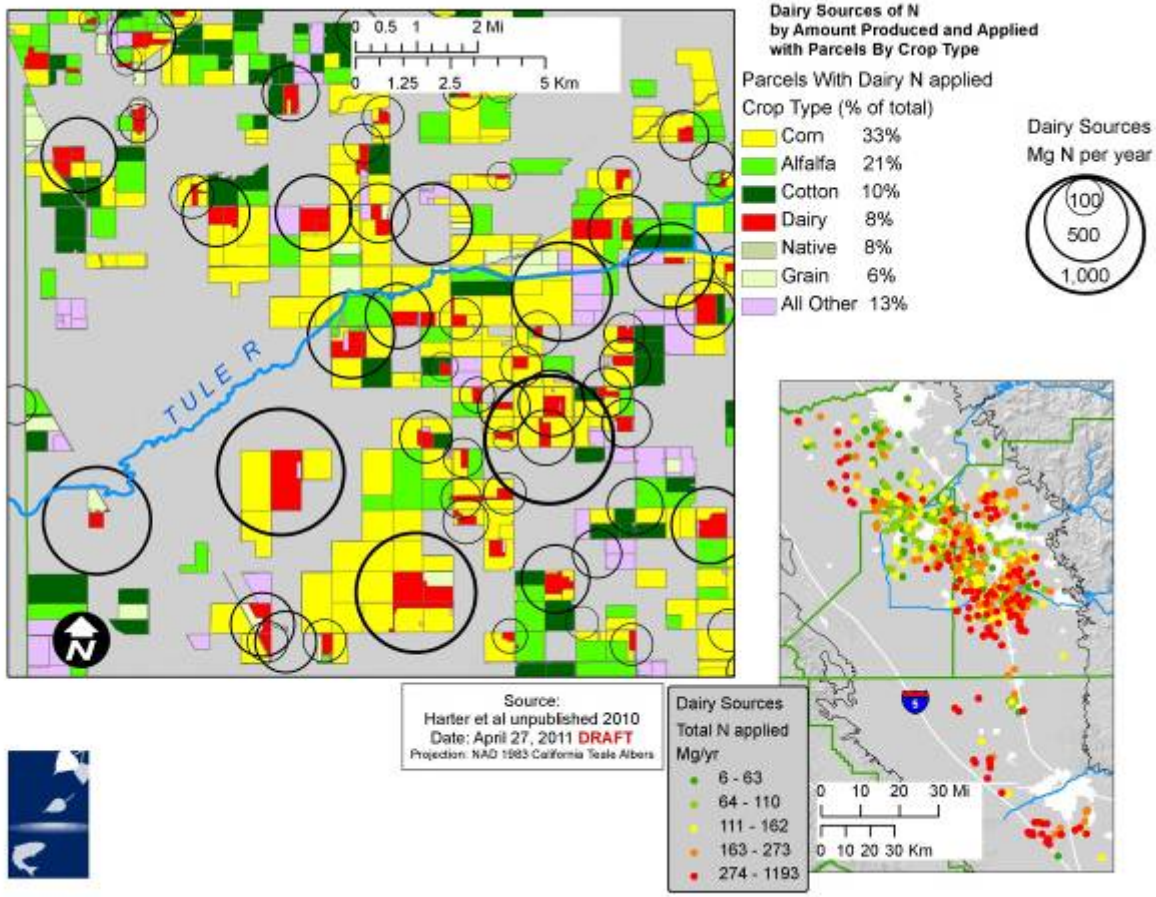

dairy N loading to land application: 114,000 Mg/yr
dairy N loading directly via corrals and lagoons 2,000 – 10,000 Mg/yr

(Preliminary)

N Loading: WWTP and Food Processors

Metric Tons (Mg) of N Applied Annually in facility discharge				
	WWTP (90%)	WWTP (est. 100%)	FP (reported)	FP (est. max)
By County				
Fresno	2,344	2,604	303	674
Kern	913	1,014	455	1,010
Kings	121	134	167	372
Tulare	1,583	1,759	91	203
Monterey	313	348	15	33
Basin				
TLB	4,961	5,511	1,016	2,259
SVB	313	348	15	33
Total	5,274	5,859	1,031	2,292
These are preliminary estimates and do NOT include applied solids.				

Current Groundwater Quality: Highest NO3 per Land Section

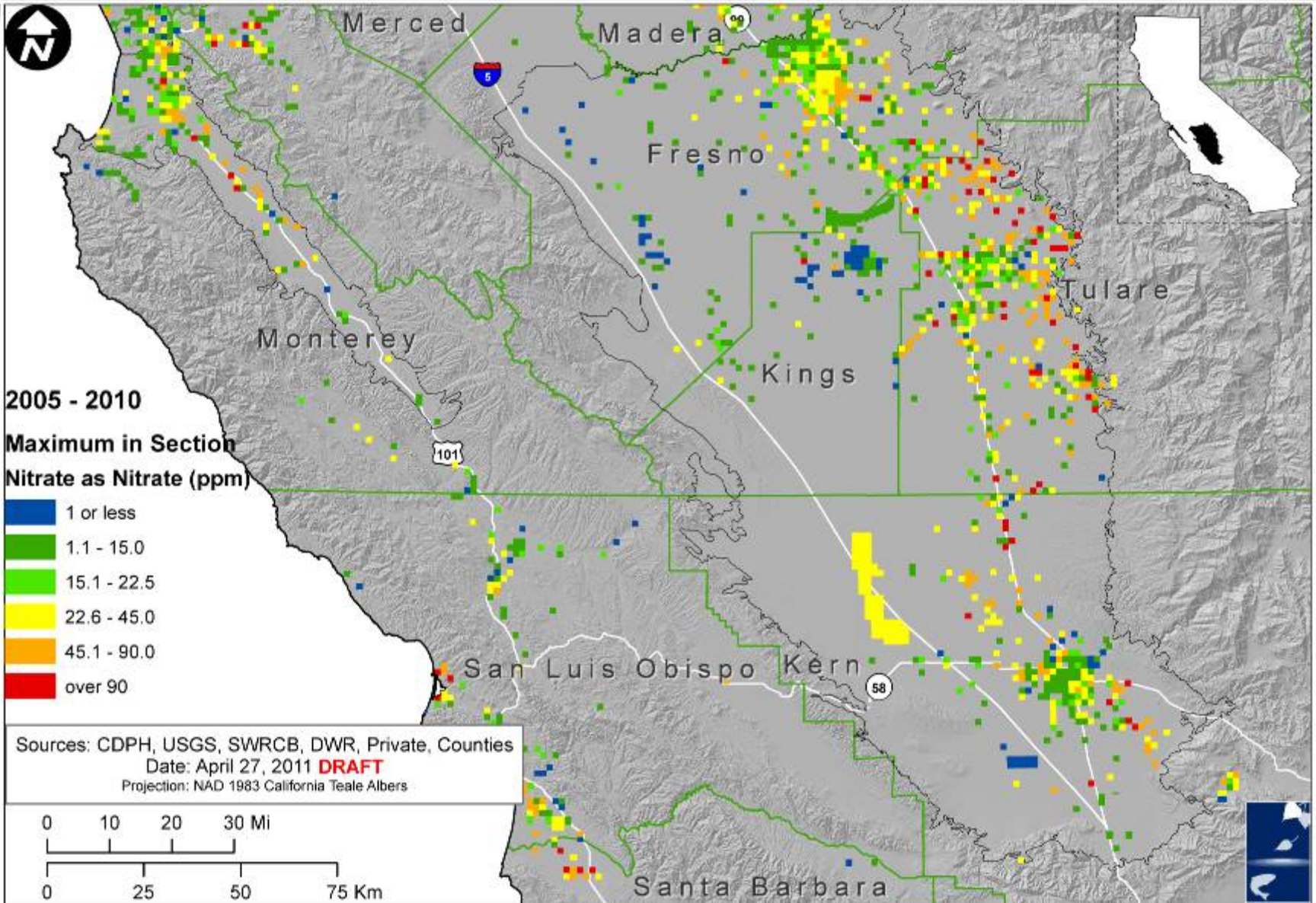

Current Groundwater Quality: Highest NO3 per Land Section & per Dairy

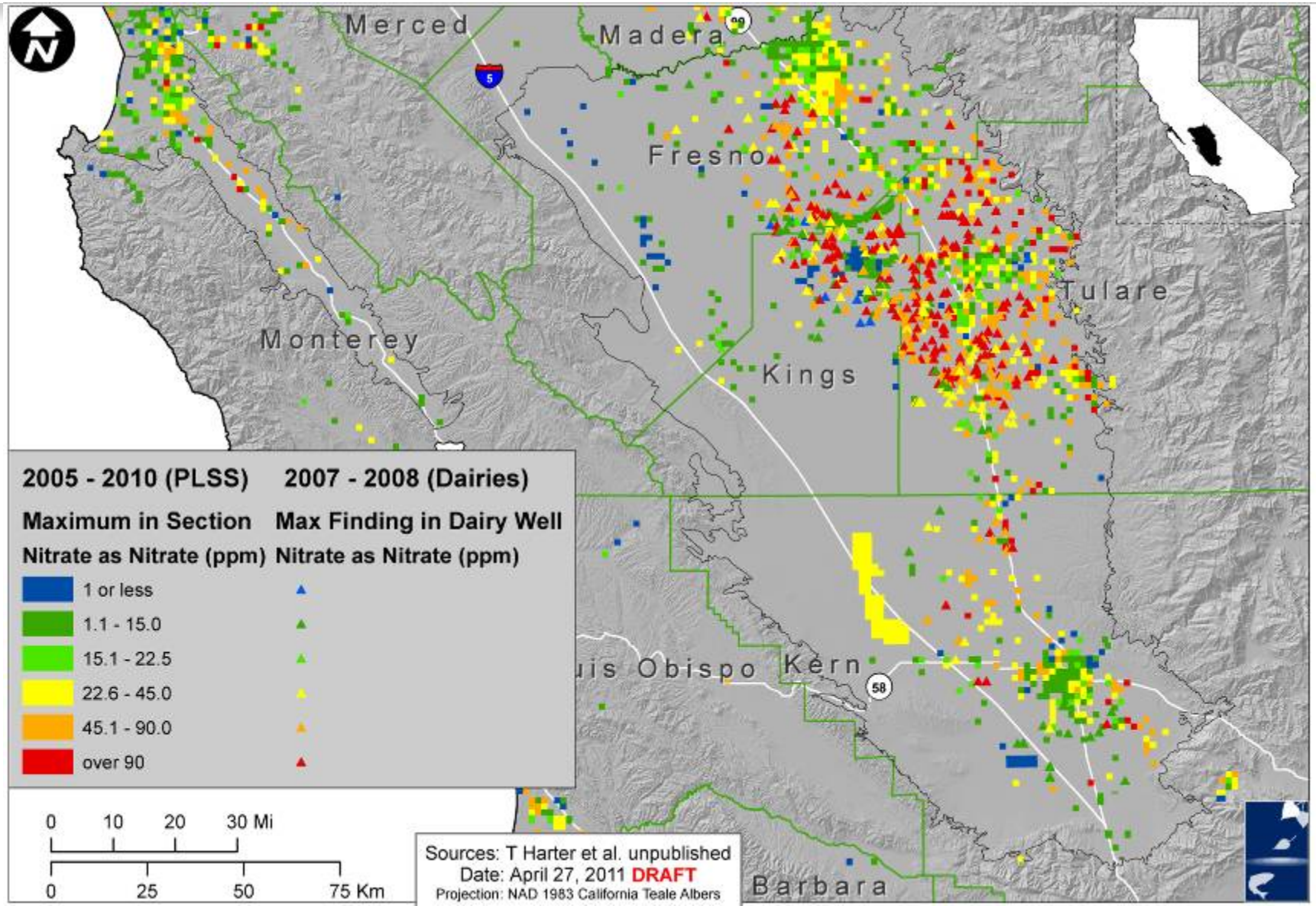

Current Nitrate in Wells with Depth Information

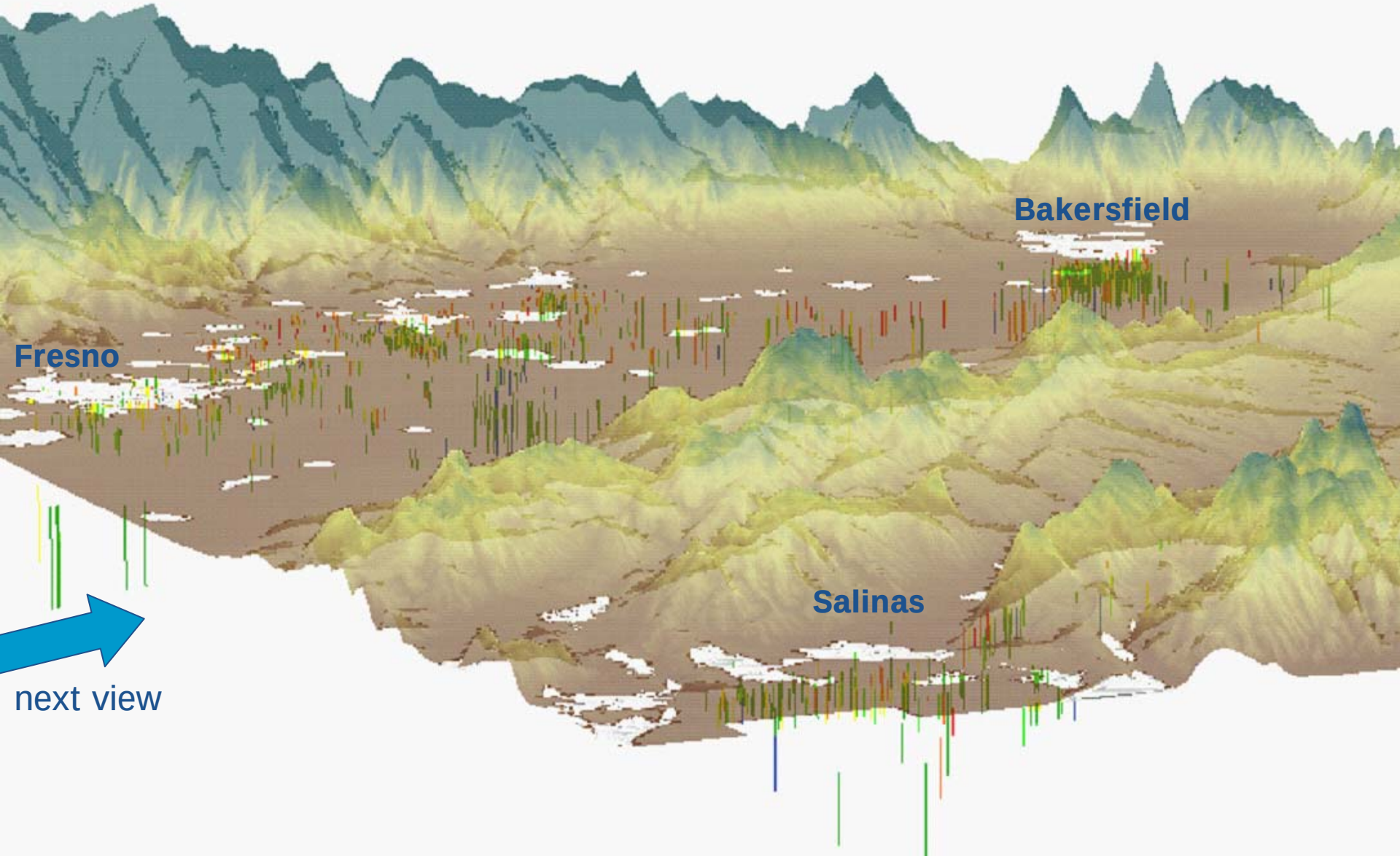

Current Nitrate in Wells with Depth Information

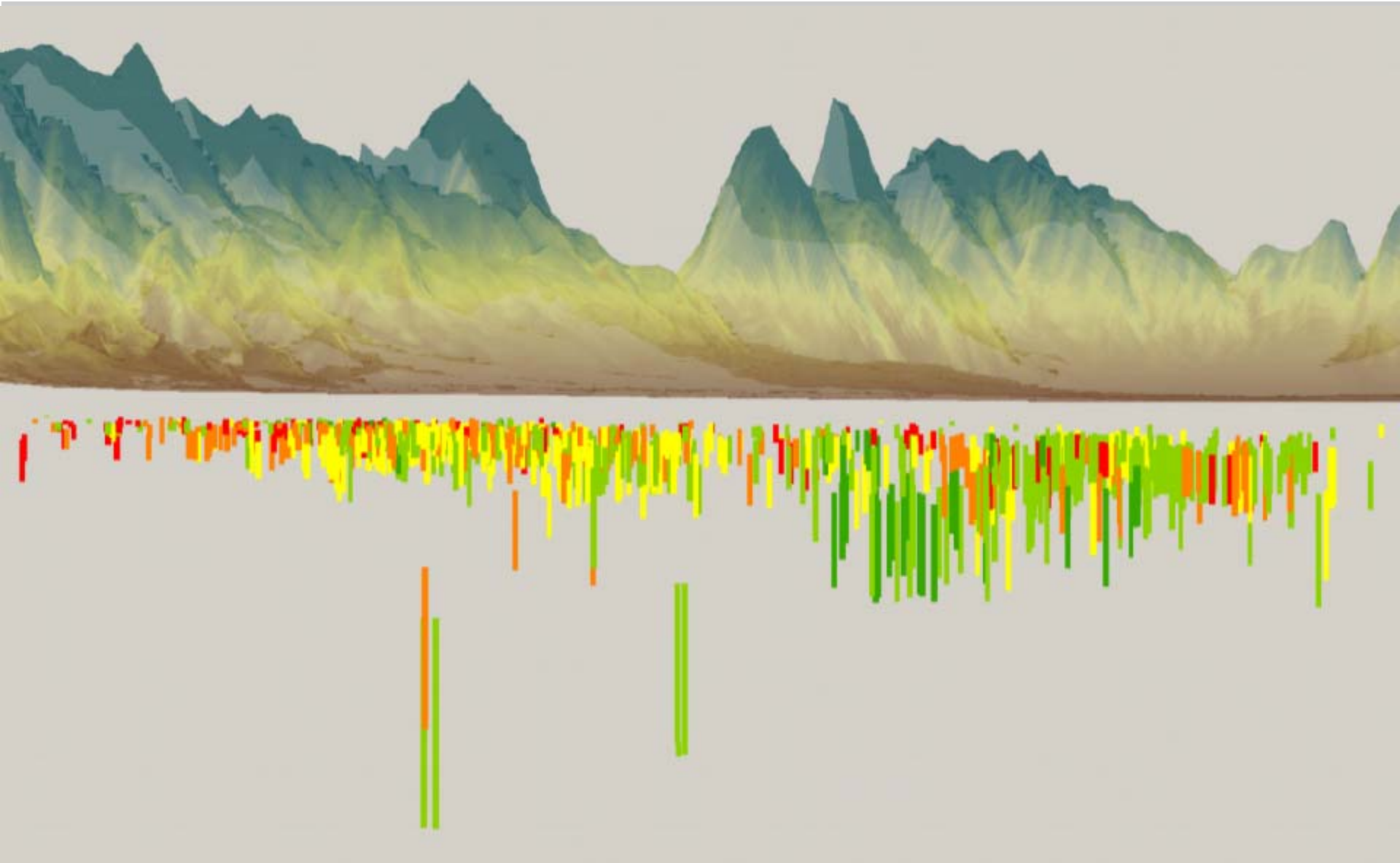

Nitrate in Wells: Long-Term Trends

	Mean Change [mg/L/yr]	Conf. Interval -95%	Conf. interval +95%
Tulare Lake Basin (Tulare County) Public Supply Wells, 1970s-current[1]	0.27 (0.41)	0.17 (0.22)	0.36 (0.59)
Salinas Valley Public Supply Wells, 1970s-current[1]	0.53	0.31	0.77
Salinas Valley Dedicated Monitoring Wells, 1990-current	2.04	1.25	2.82

[1]underlying data: all public water supply well data

Raw Water Nitrate Levels Exceeding the MCL (45 mg/L as nitrate) and Consideration of Co-contaminants

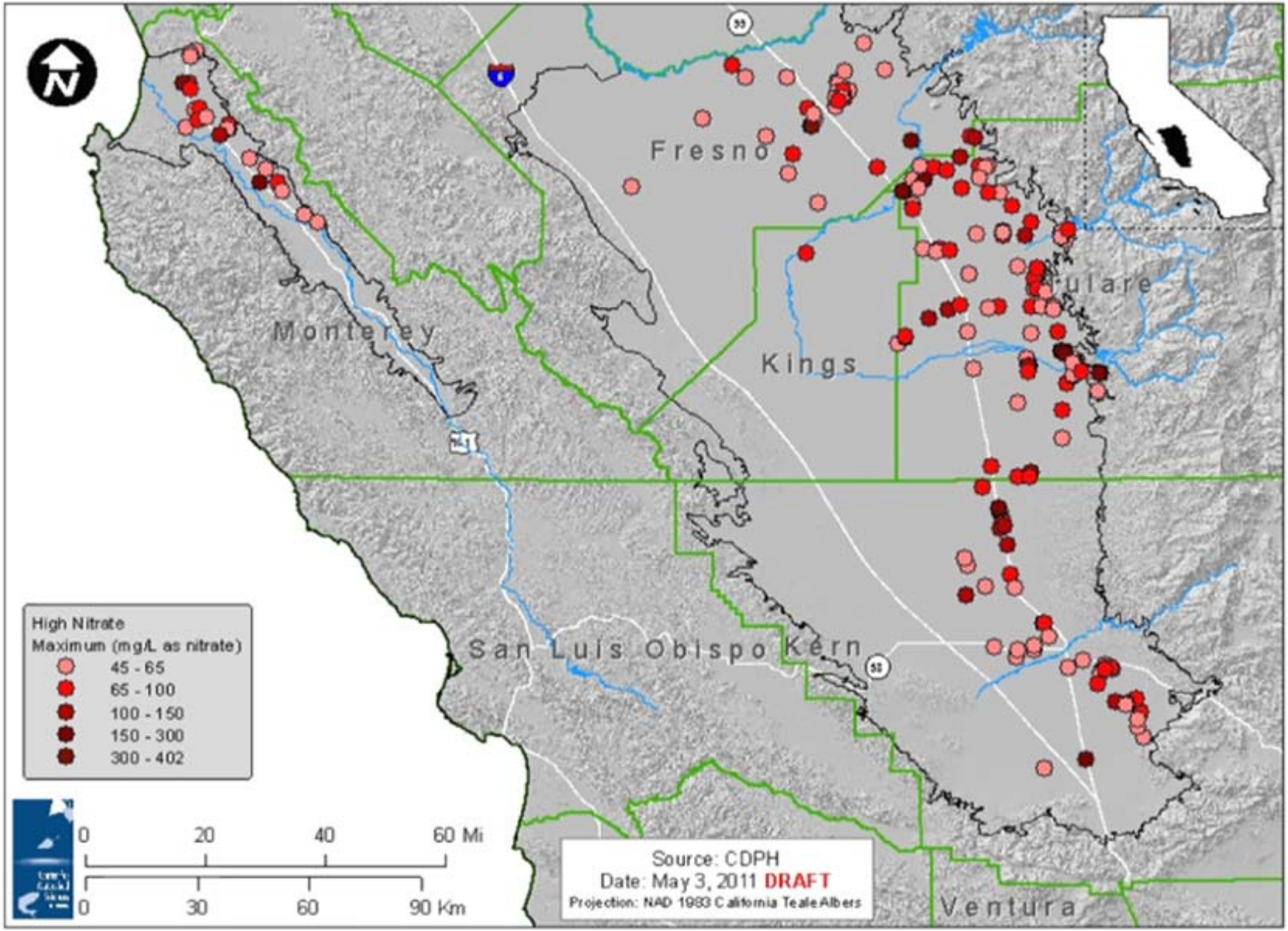

Raw Water Nitrate Levels Exceeding the MCL (45 mg/L as nitrate) and Consideration of Co-contaminants

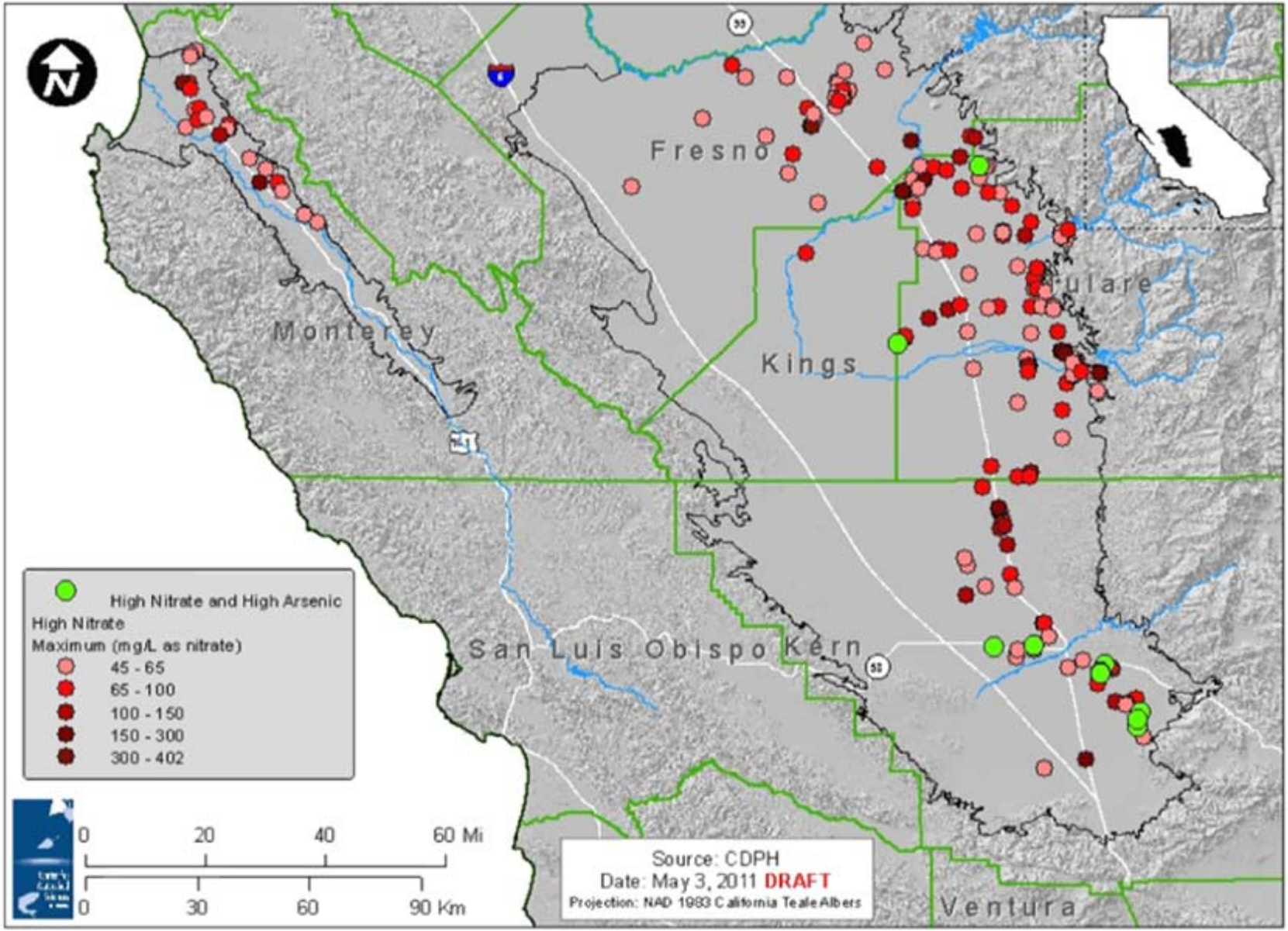

Raw Water Nitrate Levels Exceeding the MCL (45 mg/L as nitrate) and Consideration of Co-contaminants

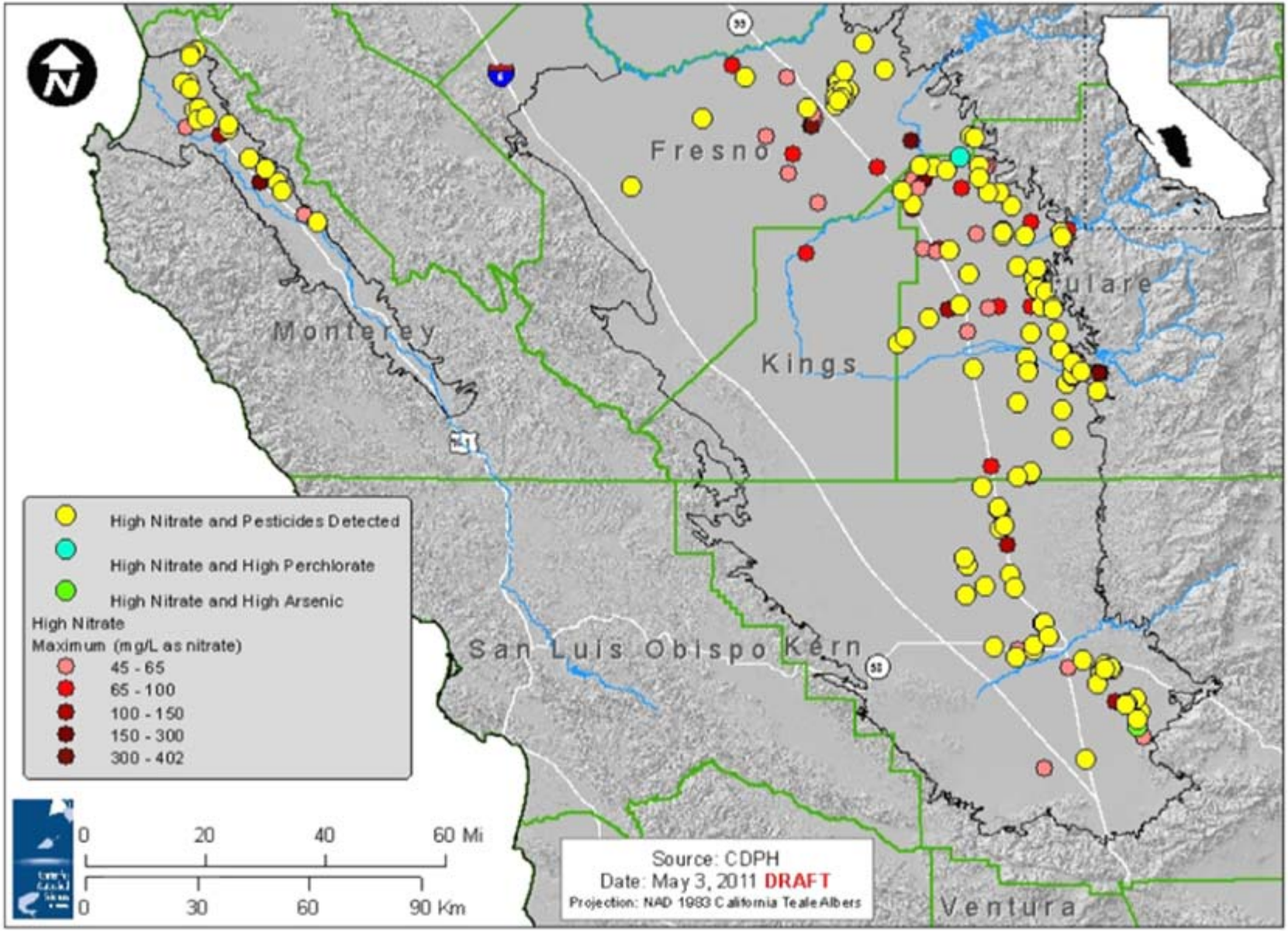

Community Water Systems

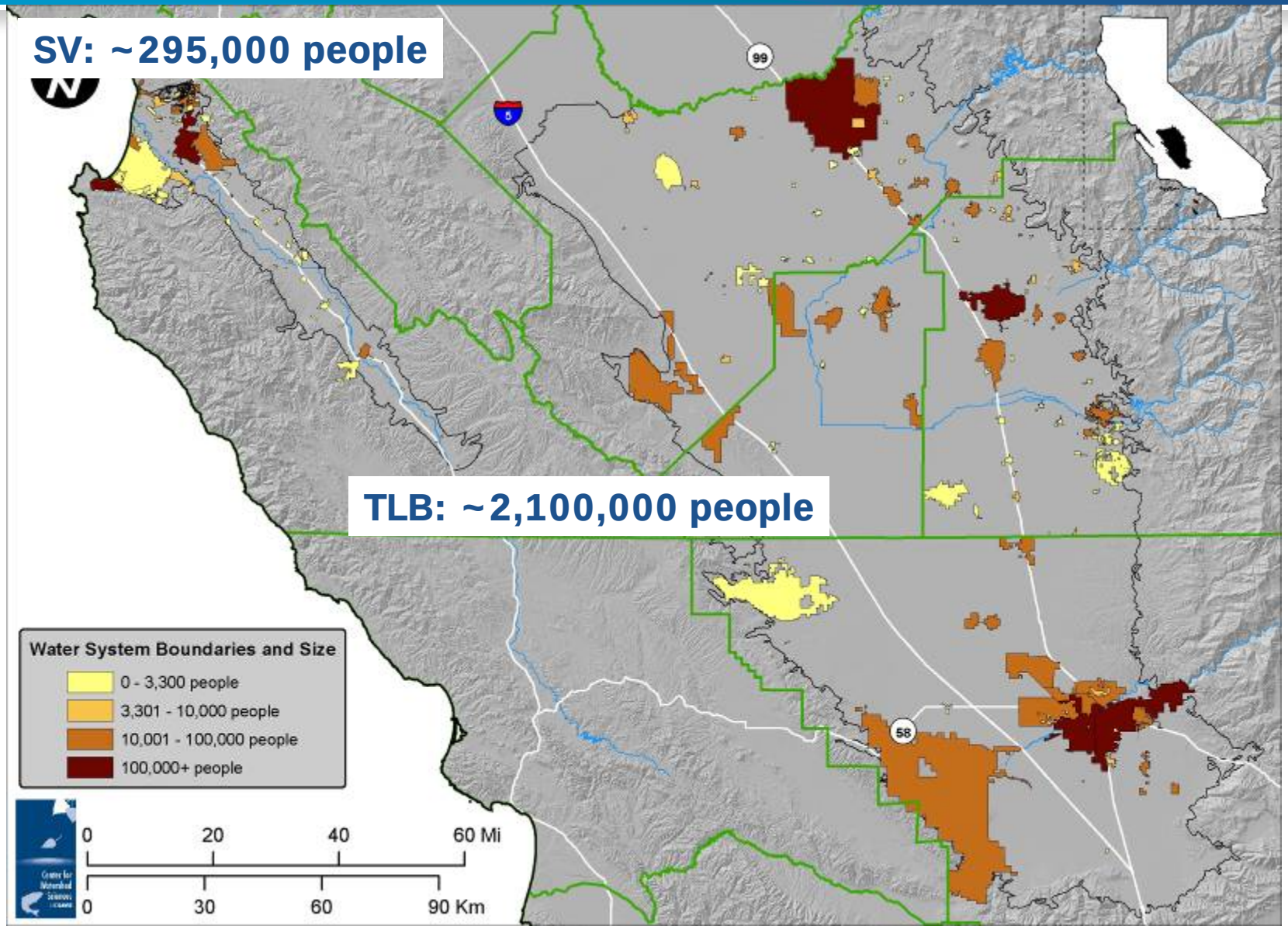

Household Self-Supplied Systems

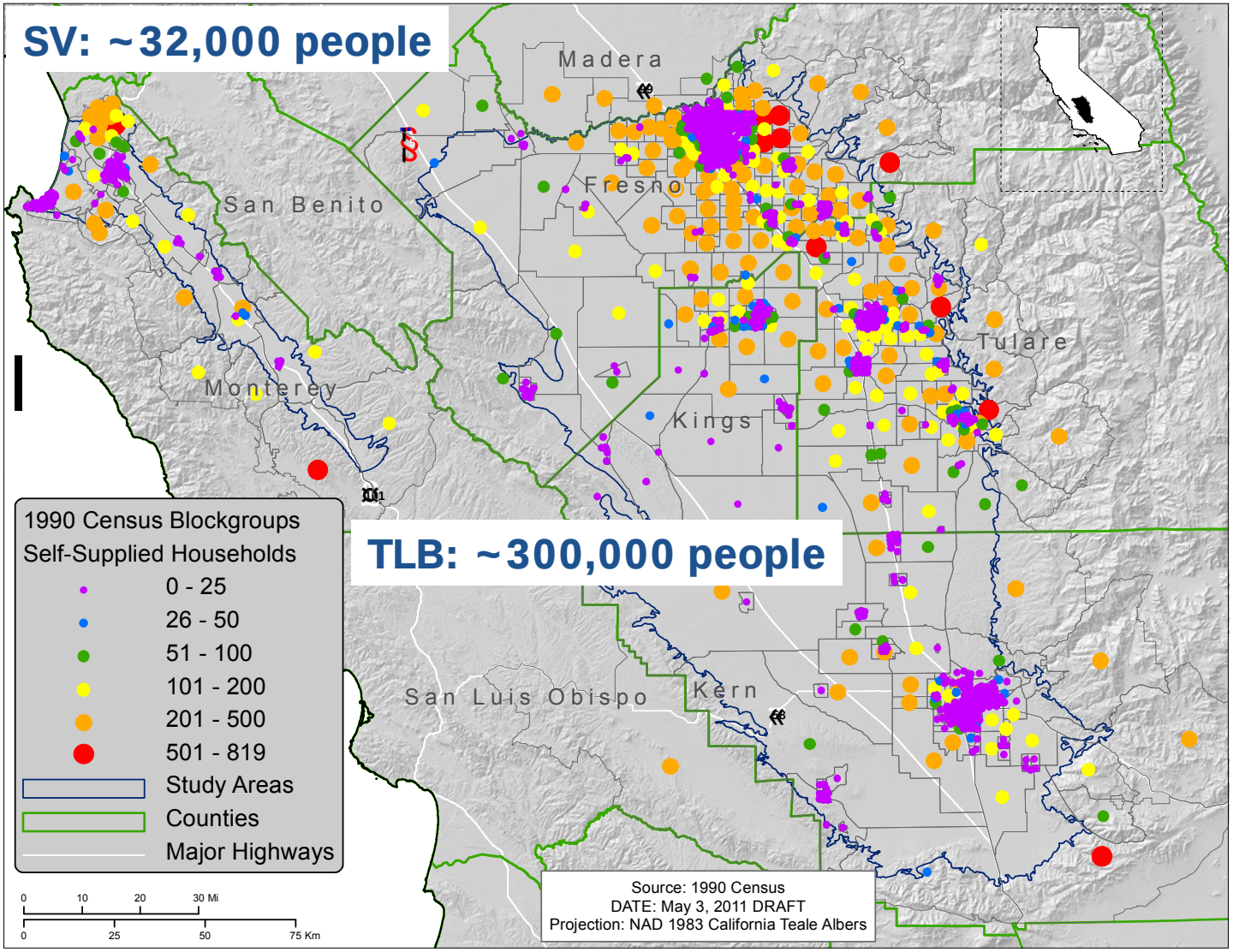

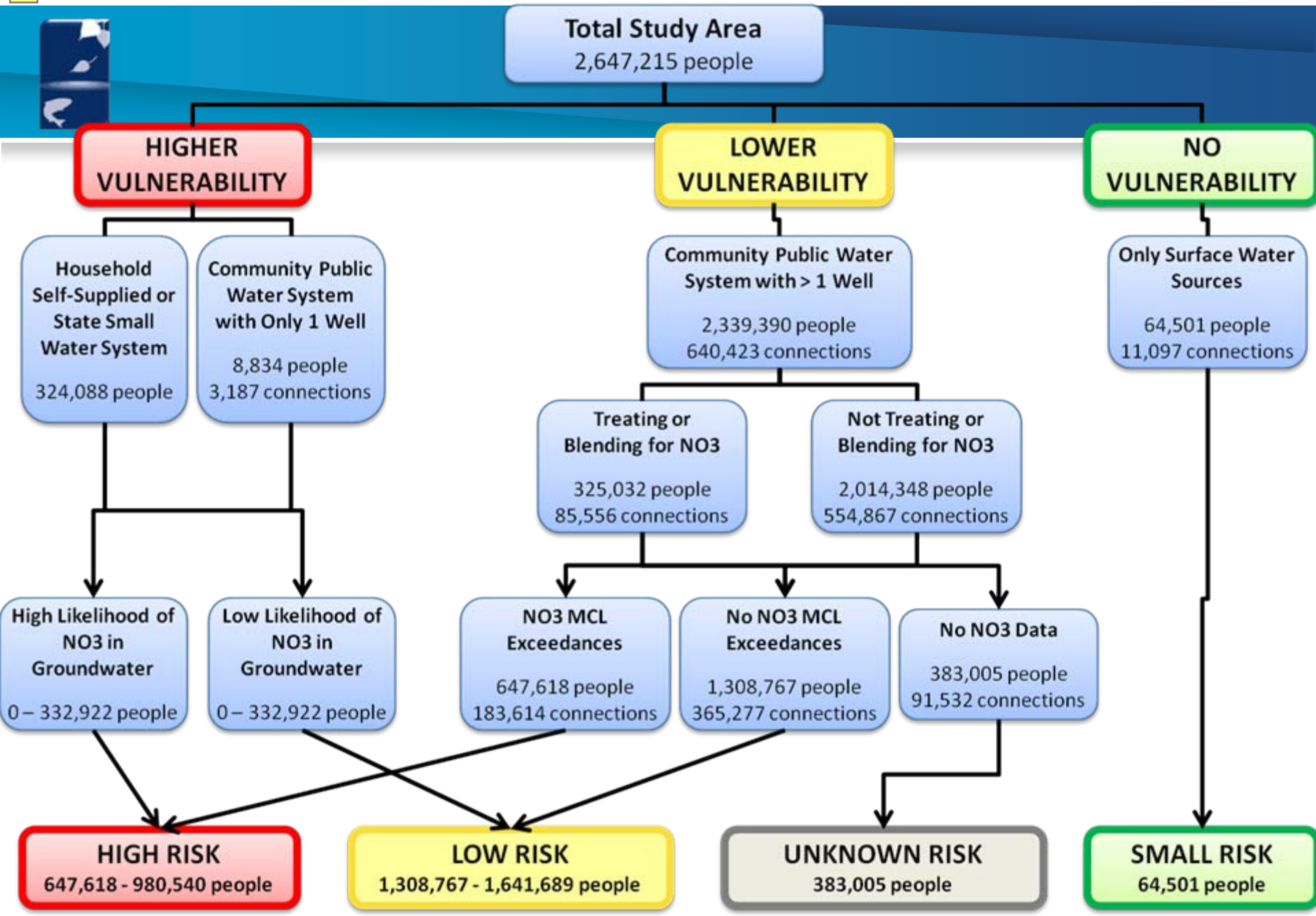
Total Study Area
2,647,215 people
HIGHER VULNERABILITY
LOWER VULNERABILITY
NO VULNERABILITY
Household Self-Supplied or State Small Water System
324,088 people
Community Public Water System with Only 1 Well
8,834 people
3,187 connections
Community Public Water System with > 1 Well
2,339,390 people
640,423 connections
Only Surface Water Sources
64,501 people
11,097 connections
Treating or Blending for NO3
325,032 people
85,556 connections
Not Treating or Blending for NO3
2,014,348 people
554,867 connections
High Likelihood of NO3 in Groundwater
0 – 332,922 people
Low Likelihood of NO3 in Groundwater
0 – 332,922 people
NO3 MCL Exceedances
647,618 people
183,614 connections
No NO3 MCL Exceedances
1,308,767 people
365,277 connections
No NO3 Data
383,005 people
91,532 connections
HIGH RISK
647,618 - 980,540 people
LOW RISK
1,308,767 - 1,641,689 people
UNKNOWN RISK
383,005 people
SMALL RISK
64,501 people

Disadvantaged Communities

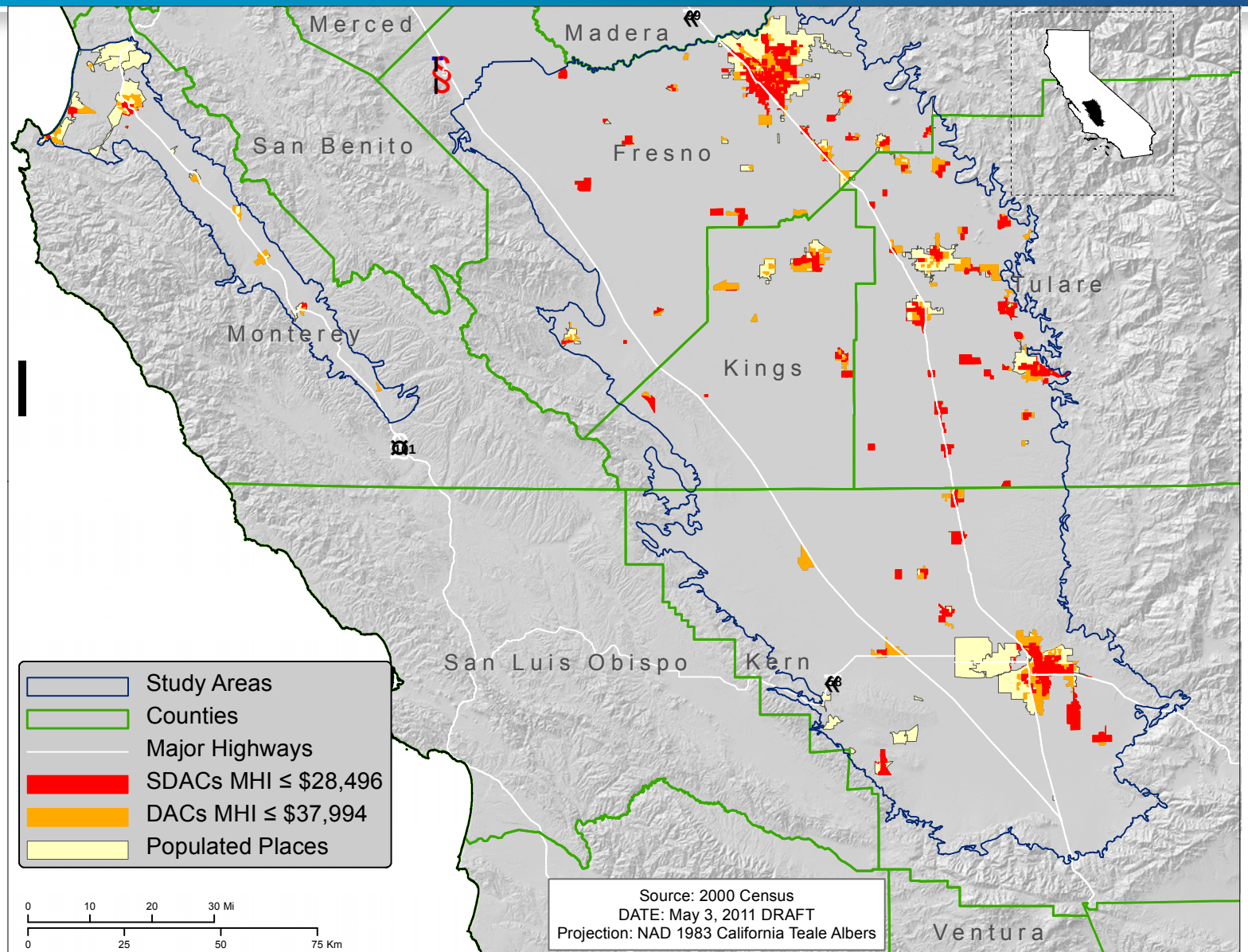

Alternative Water Supply Options

- **Improve Existing Source**
  - Blending+
  - Drill Deeper or New Well+
  - Community Treatment
  - Household Treatment*
  - Centralized Management of POU/POE
- **Create Alternative Supplies**
  - Switch to Treated Surface Water
  - Consolidation
  - Trucked Water*
  - Bottled Water
- **Relocate Households**

Ancillary Activities:

+Well Water Quality Testing

*Dual System

Regionalization/Consolidation

System Distribution by Population Served

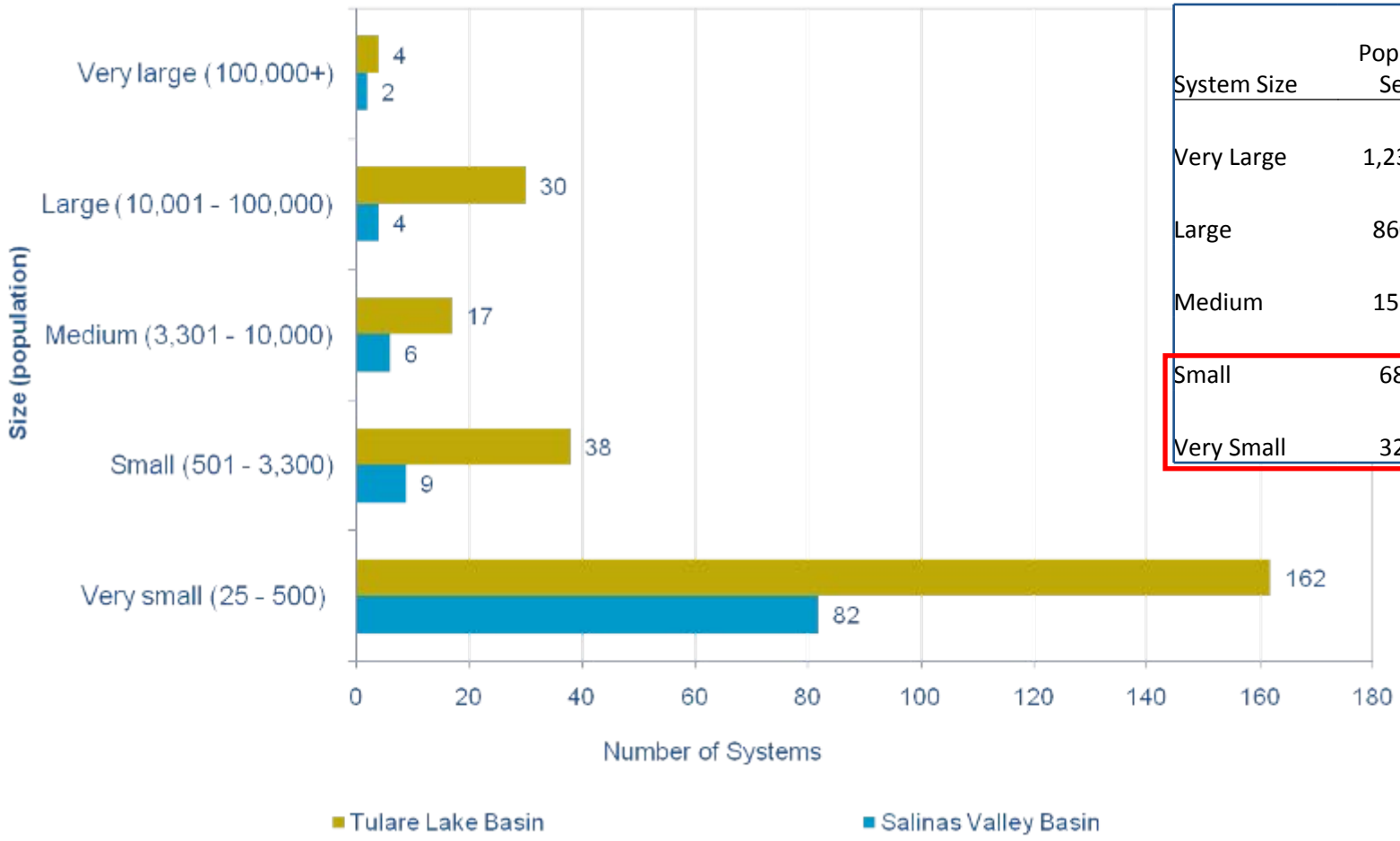

System Size	Population Served	% of Total Population on CWS
Very Large	1,230,047	52%
Large	860,892	37%
Medium	155,497	7%
Small	68,246	3%
Very Small	32,852	1%

Piped Connection to an Existing System

The Minimum Distance from a Small System to a Larger System [Source: PICME 2010]

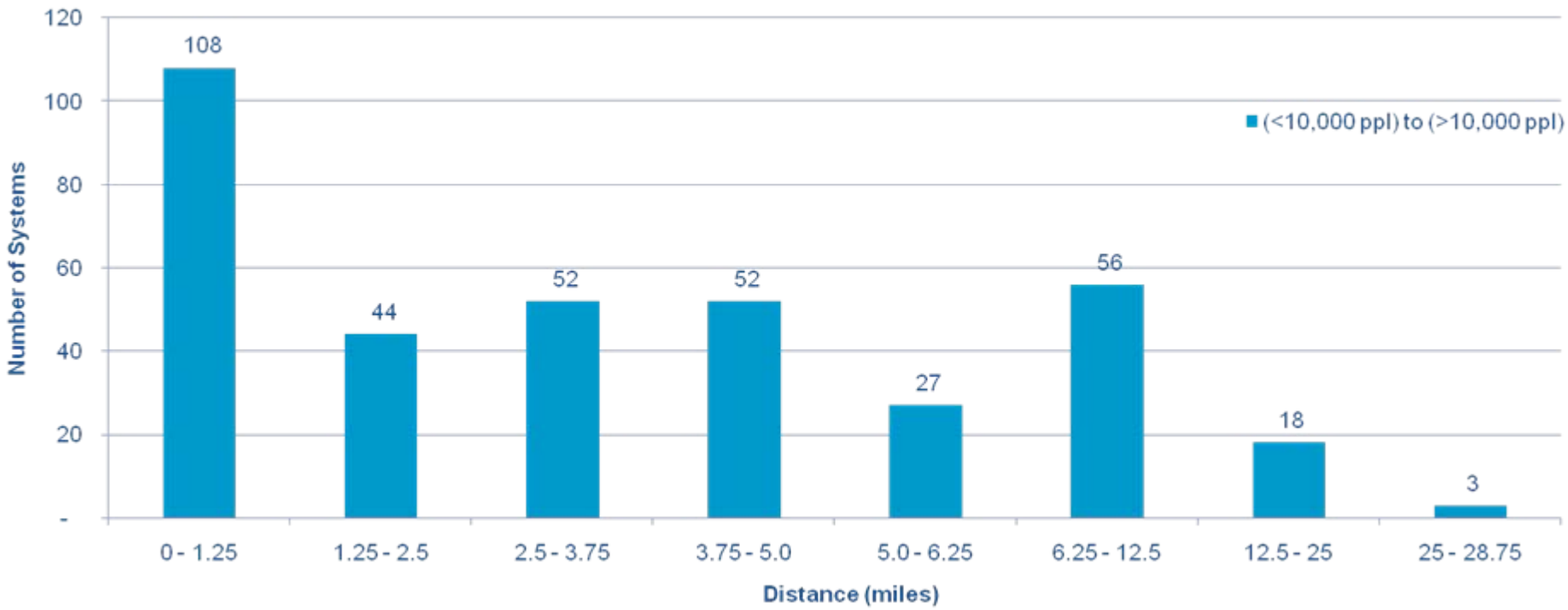

Removal Technologies

Source: Siemens

- Ion Exchange
  - Nitrate displaces chloride on anion exchange resin
  - Resin recharge with brine solution
  - Limitations: sulfate, resin fouling, disposal

Source: Dow Chemical

- Reverse Osmosis
  - Water molecules pushed through membrane
  - Contaminants left behind
  - Limitations: membrane fouling, pretreatment, disposal

Source: PC Cell

- Electrodialysis
  - Electric current governs ion movement
  - Anion and cation exchange membranes
  - Limitations: operationally complex, disposal

Reduction Technologies

- Biological Denitrification
  - Bacteria transform nitrate to nitrogen gas
  - Anoxic conditions
  - Requires electron donor (substrate)
  - Limitations: lack of U.S. full scale systems, substrate requirement, post-treatment (filtration, disinfection)

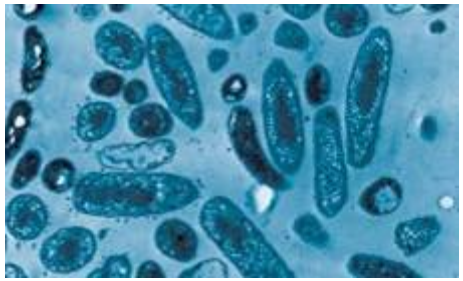

Source: AnoxKaldnes

- Chemical Denitrification
  - Metals reduce nitrate to ammonia (typically)
  - Zero-valent iron (ZVI)
  - Catalytic denitrification
  - Limitations: pilot studies only, reduction to ammonia, dependence on temperature and pH

Source: Hepure Technologies

POU/POE

From CDPH Emergency Regulations, as of December 21, 2010,

"…a public water system may be permitted to use point-of-use treatment devices (POUs) in lieu of centralized treatment for compliance with one or more maximum contaminant levels… if;

(1) the water system serves fewer than 200 service connections,

(2) the water system meets the requirements of this Article,

(3) the water system has demonstrated to the Department that centralized treatment, for the contaminants of concern, is not economically feasible within three years of the water system's submittal of its application for a permit amendment to use POUs,

… no longer than three years or until funding for the total cost of constructing a project for centralized treatment or access to an alternative source of water is available, whichever occurs first…"

Systems Treating or Blending to Address High Nitrate Levels

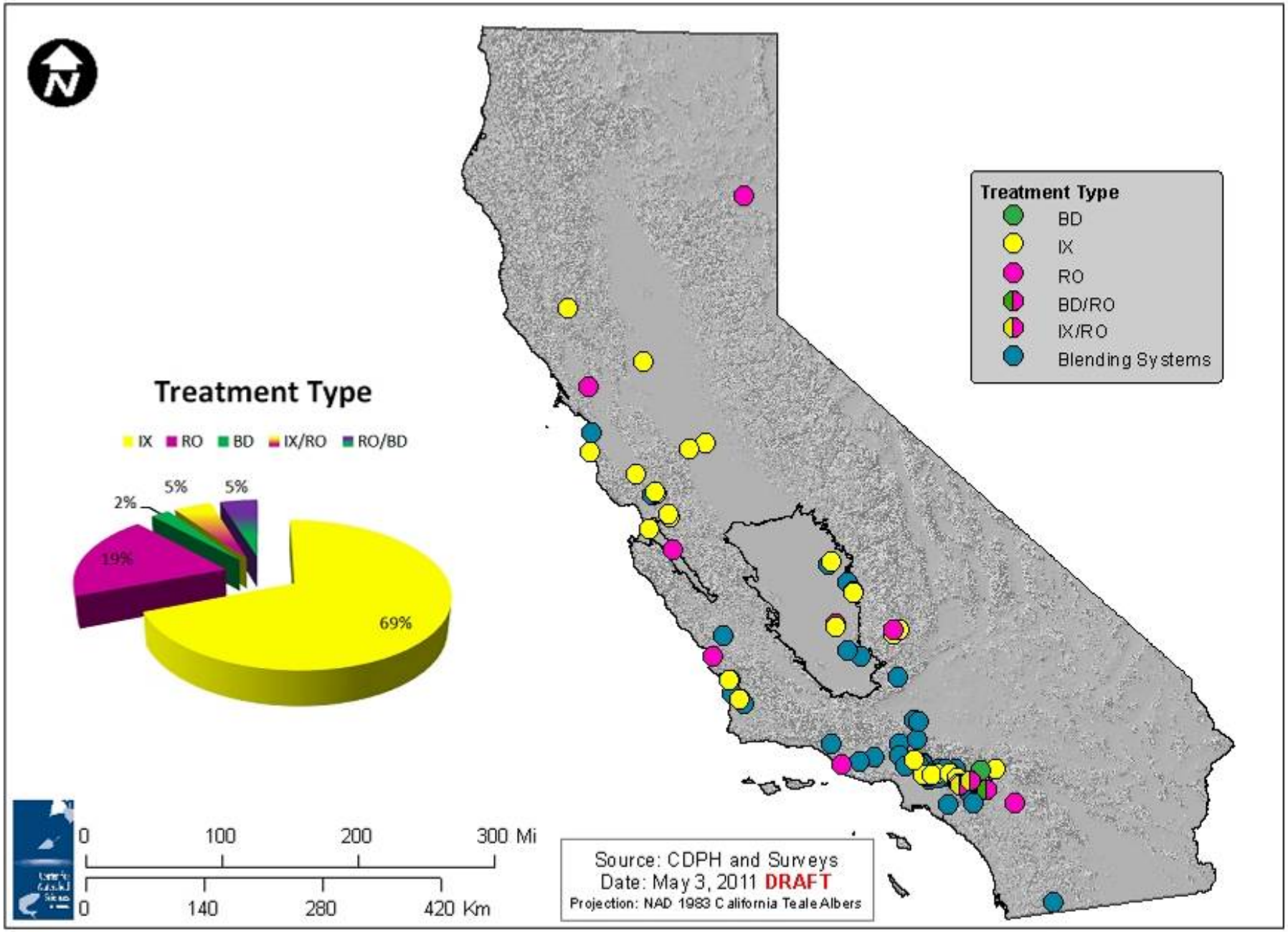

Systems Treating or Blending to Address High Nitrate Levels

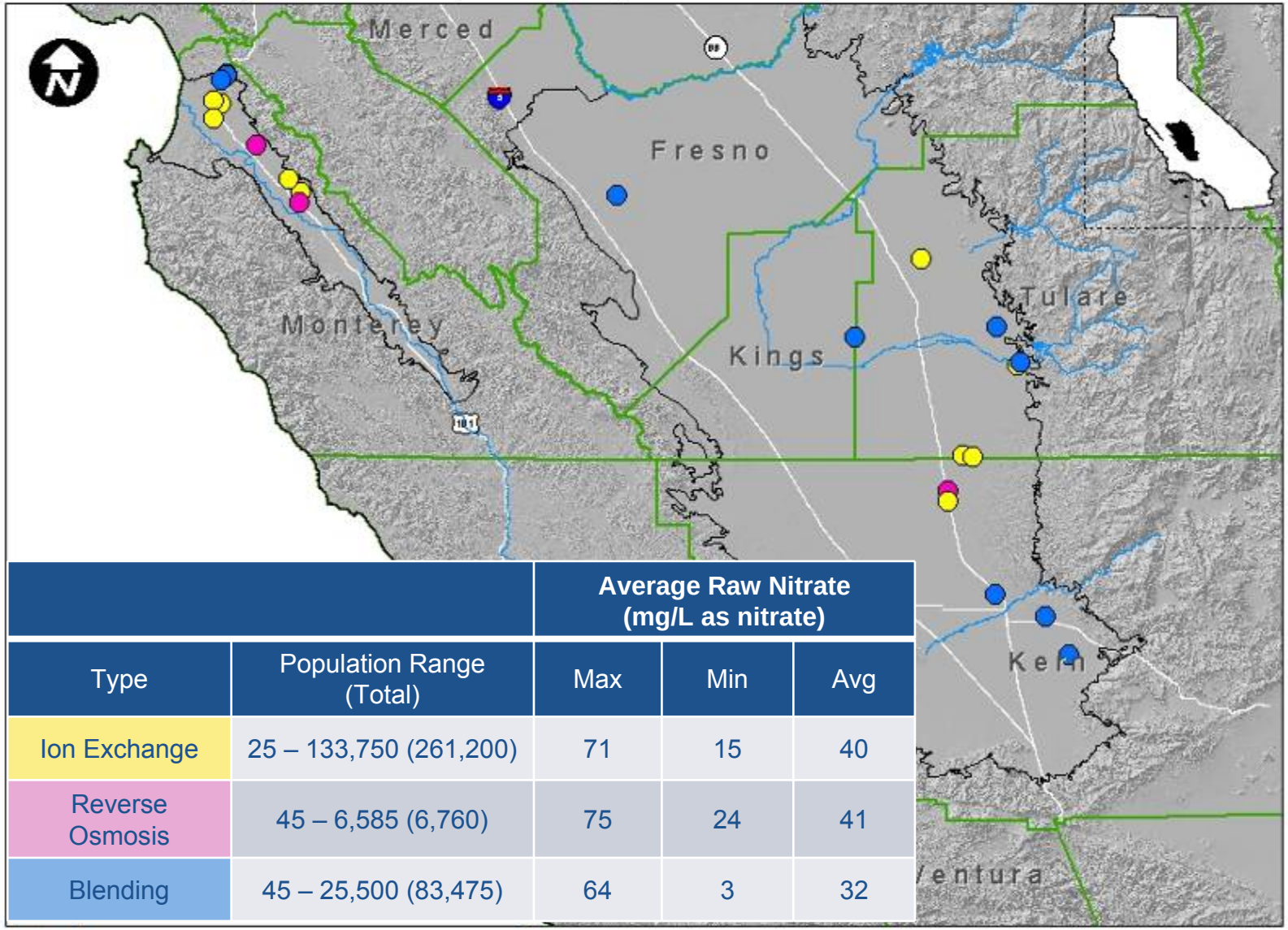

		Average Raw Nitrate (mg/L as nitrate)		
Type	Population Range (Total)	Max	Min	Avg
Ion Exchange	25 – 133,750 (261,200)	71	15	40
Reverse Osmosis	45 – 6,585 (6,760)	75	24	41
Blending	45 – 25,500 (83,475)	64	3	32

Example Costs for Alternative Supply Options

Option	Example	Est. Cost
Providing POU systems with Maintenance for **Three Years** for Potable Uses Only	A 1,000 person community	$ 200,000
Providing Bottled Water for **One Year** for Potable Uses Only	A 1,000 person community	$ 400,000
New 1,400 ft Well	Ducor Community Services District (Population: 600)	$ 700,000
New 700 ft Well + Pump + Tank + Distribution System	Plainview Mutual Water Company (Population: 800)	$ 2,500,000
Consolidation	Several Small Communities North of Lamont to the East Niles Community Service District	$ 6,500,000

Costs by Technology

Ion Exchange (IX)

Pro: Generally the least expensive

Con: Brine disposal

Reverse Osmosis (RO)

Pro: Wide treatment capabilities

Con: More expensive

Biological Denitrification (BD)

Pro: Long term sustainability

Con: Limited application

Type	Annualized Capital Cost ($/kgal)	Annual O & M Cost ($/kgal)	Total Annualized Cost ($/kgal)
IX – Literature	0.08 – 0.80	0.15 – 1.25	0.34 – 2.04
IX – Survey	0.06 – 0.94	0.12 – 2.63	0.41 – 2.73
RO – Literature	0.81 – 4.40	1.22 – 2.00	2.32 – 5.86
RO – Survey	0.19 – 3.16	1.15 – 16.16	1.35 – 19.16
BD	0.47 – 0.83	0.30 – 0.94	0.92 – 1.56

Treatment costs are unique to individual systems based on:

*system size
*co-contaminants
*location
*treatment type
*blending options
*disposal options
*nitrate level
*seasonal variation
*others…

Observations on Current Funding Sources

- Sustainability and sufficiency of main sources unclear
- No/limited funds for Ag investment targeting nutrient mgt/NO_3 reduction
- Ag water use efficiency funds to fund NO_3 loading reduction?
- Many smaller sources of grant $ for drinking/wastewater for small communities and DACs, BUT: scattered, difficult to access
- Nitrate drinking water contamination investment needed statewide, based only on 2010-11 fundable list > $4/person for capital costs only
- No funds for community water supply regionalization feasibility studies and planning

Regulatory Instruments: Analytical Criteria

- Cost-effectiveness
  - Abatement (nitrate reduction) costs to meet a nitrate standard
  - How can a standard be achieved at the least cost?
- Administrative costs
  - Bulk of these costs are monitoring and enforcement
  - Costs vary depending on the unit of regulation – few industries or many individuals
  - Future work could quantitatively compare these instruments
- Information Requirements
  - What information is needed to implement these regulatory tools?
- Revenue Raising
  - Regulatory instruments and funding options overlap
  - Is a regulatory instrument also a source a funding?

Regulatory Instruments Considered

- Technology mandate (non-market instrument)
  - Example: Management practices for pesticides
- Performance standard (non-market instrument)
  - Example: The dairy regulatory program nutrient management plan, which requires the ratio of N applied to N harvested to be less than 1.65
- Cap and trade (market-based instrument)
  - Example: Sulfur dioxide markets in the U.S. to address acid rain; AB 32
  - Overall, a 10% reduction in fertilizer use (5% reduction ha A and 15% ha B)
- Fee (market-based instrument)
  - Example: Mill tax; tax on fertilizer that induces a 10% reduction in fertilizer use
  - With C&T choose a quantity (market determines price) and with a fee choose a price (market determines quantity)

Regulatory Instruments Considered

- Information disclosure
  - Example: Consumer confidence reports on drinking water quality (SDWA)
- Liability rules
  - Example: Superfund
- Payment for water quality
  - Analogous to payment for ecosystem services
  - Public pays farmers to not release nitrates or farmer pays gov't to release nitrate
  - Example: Drinking water in NYC; Perrier and Evian; REDD
- Redesignation of beneficial use
  - Example: Change beneficial use from drinking to another standard

What can be regulated?

- Fertilizer use
  - Regulation on input
  - Advantages: Low administrative costs; low information requirements
  - Disadvantages: Regulating input rather than “pollutant” (i.e. gasoline tax rather than a tax on emissions)

- Nitrate leachate concentration within recharge area of drinking water source
  - Regulation on actual pollutant flux into groundwater recharge area
  - Advantages: Regulate the pollutant of interest; achieve policy objective
  - Disadvantages: High administrative costs (non-uniform mixing); high information requirements; uncertainty in assessing recharge area for specific source

- Other ideas?
  - Nitrate emissions concentration – concentration of nitrate emissions released into source (not account for non-uniform mixing)
  - Nitrate emissions volume – volume of nitrate emissions released into source

Funding Options: Water Fees

- Fixed monthly fee on drinking water for CA residents
- Volumetric fee on drinking water for CA residents
  - Option: Fee for “high quantity” consumers
- Tax on irrigated water
- Fixed fee on agricultural water
- Fertilizer or nitrate tax
- Groundwater pumping fee
- Fee on bottled water (similar to recycling fee)

Funding Options: Other Fees

- Fertilizer tax
- Nitrate emissions tax
- N leachate tax
- Food tax
- Agricultural property tax
- Auctioned fertilizer or nitrate permits (cap and trade)
- Septic tank discharge
- Waste water discharge
- State water bonds

Key Messages

- Nitrate problem will likely worsen and not improve for several decades
- Largest regional sources are agricultural fertilizers and animal wastes; other sources are locally relevant
- Nitrogen loading reductions possible, but will take decades to benefit drinking water sources
- Short-term solutions are blending, treatment, and alternative water supplies
- Treatment is unaffordable for most small communities
- Promising funding options, incentives, and regulatory tools are identified
- Incoherence and inaccessibility of data prohibit better and continuous assessment