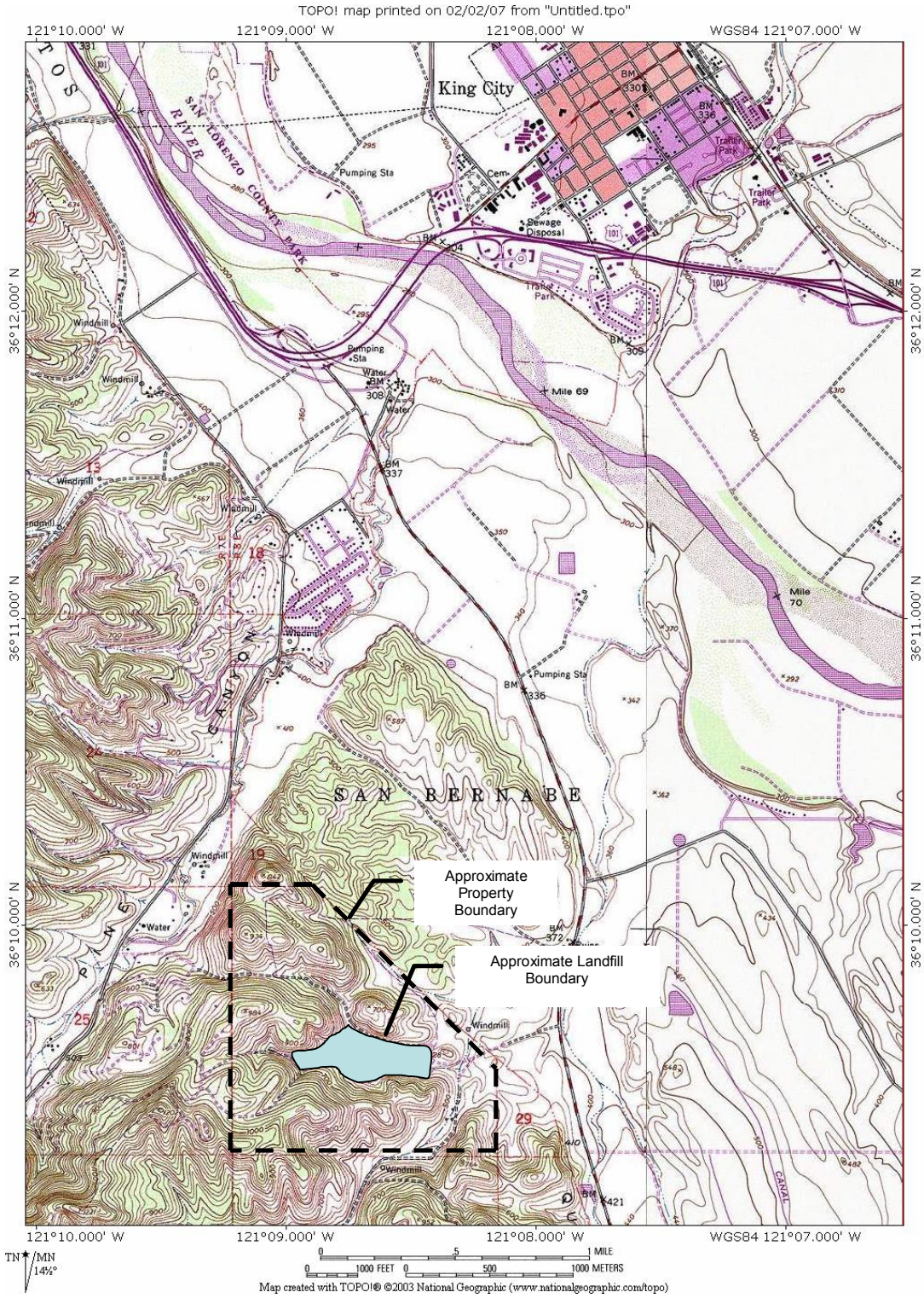

Jolon Road Closed Class III Landfill
Monterey, California

Site Location Map

Figure

2