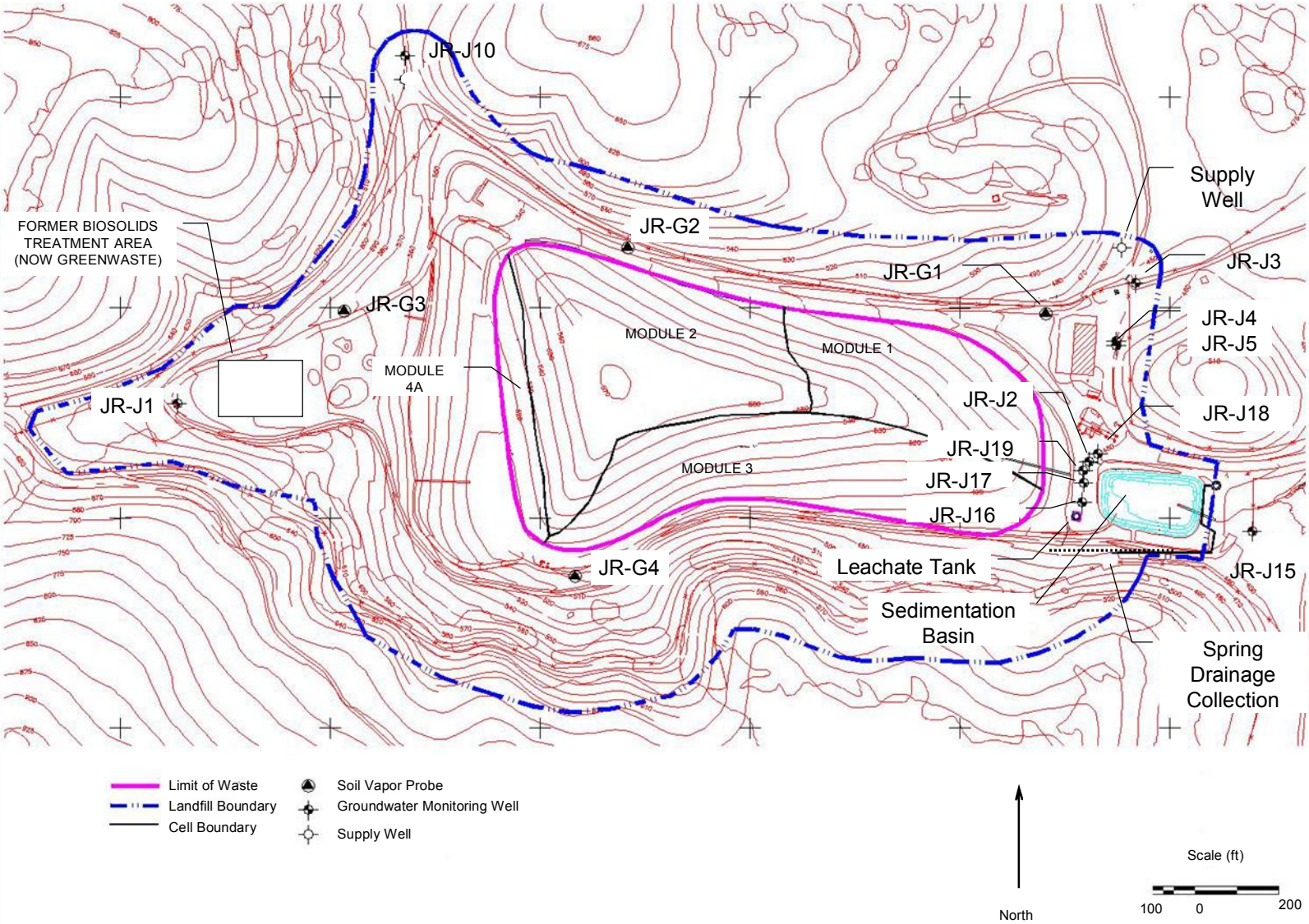

Jolon Road Closed Class III Landfill
Monterey, California

Site Plan

Figure
3