Madera County County	Permit Number:	2090759
SITES A1, A2.	Created On:	2/29/2016
SW COR AVE 13 1/2 & RD 22 1/2	Operator:	MAGDIC, JOE JR.

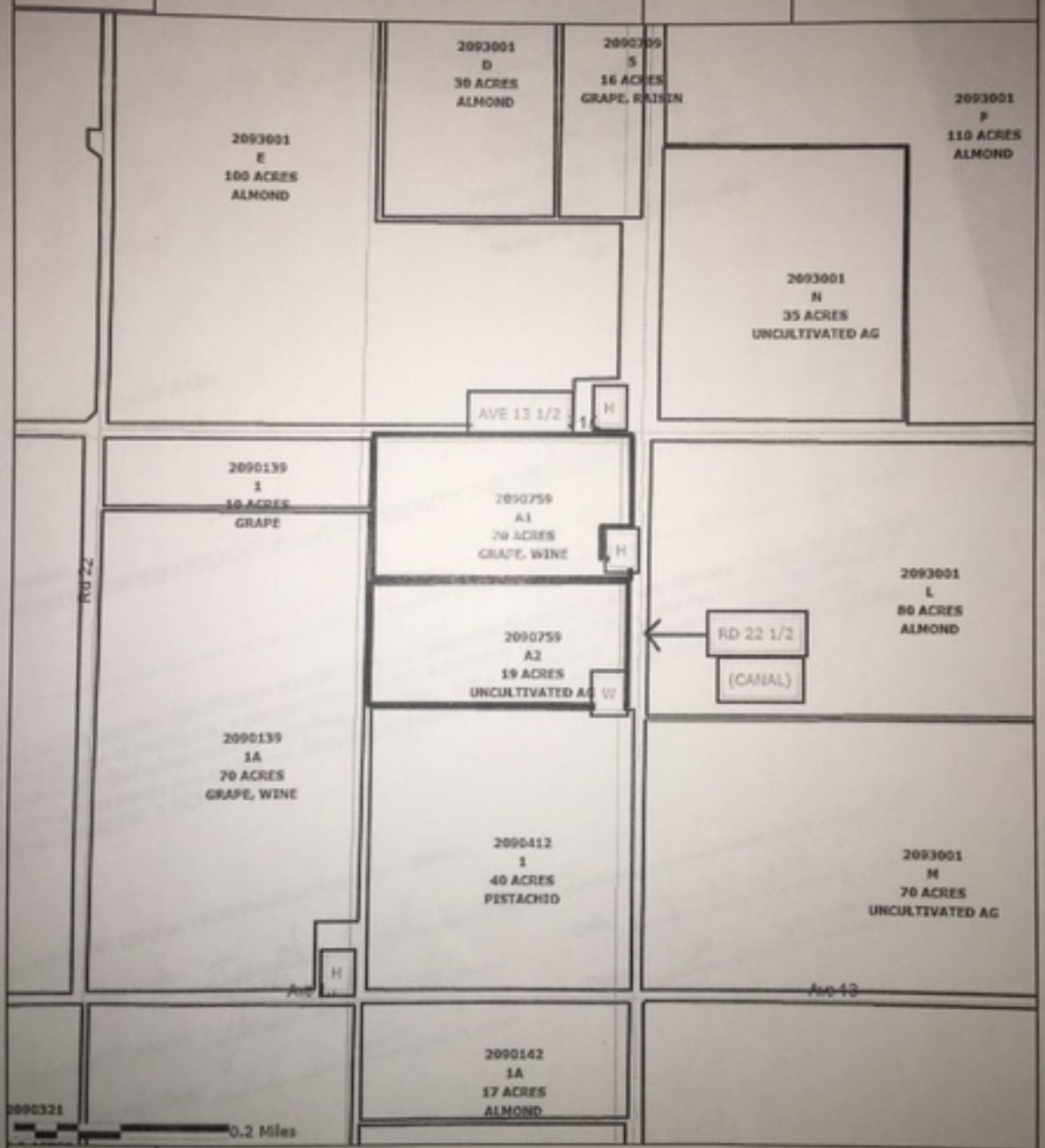

Included Sites:	A1, A2

N W E S