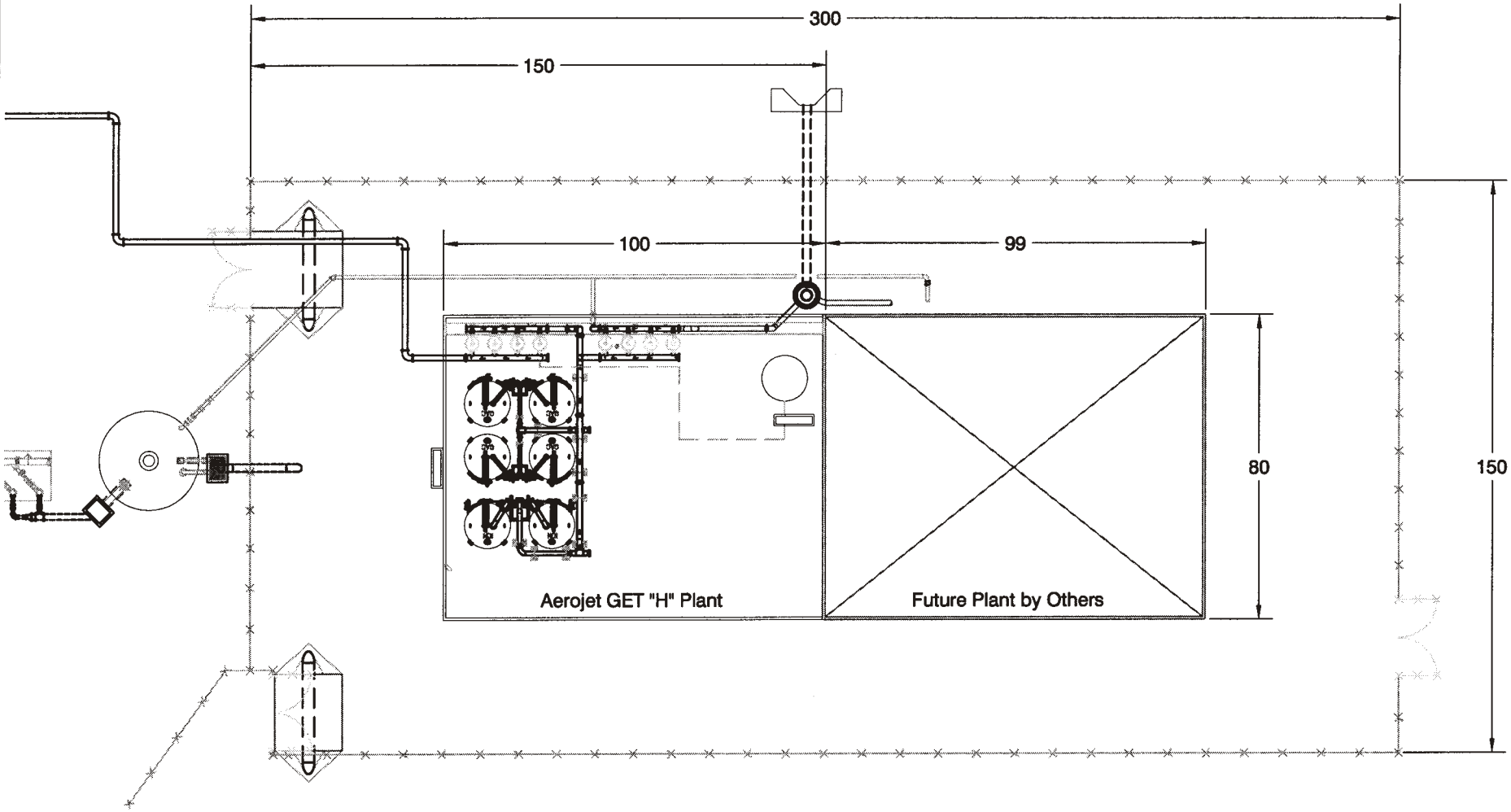

Scale: 1" = 40'

Attachment C-4
GET H Treatment System