ORDER NO. **ATTACHMENT A**

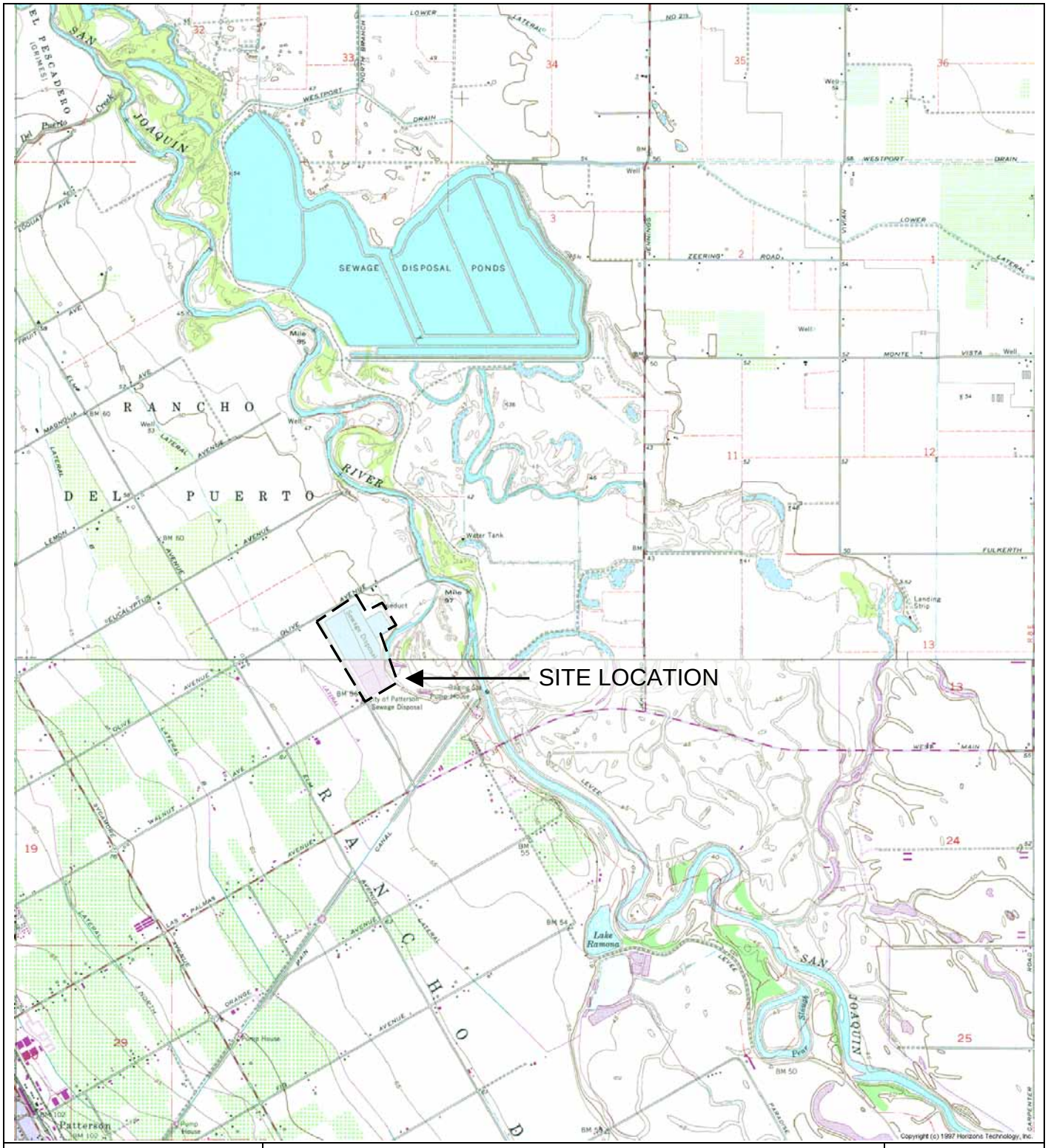

Drawing Reference: U.S.G.S Quad Name TOPOGRAPHIC MAP 7.5 MINUTE QUAD	**SITE LOCATION MAP** CITY OF PATTERSON WATER QUALITY CONTROL FACILITY STANISLAUS COUNTY	N W E S approx. scale 1 in. = 2,400 ft.