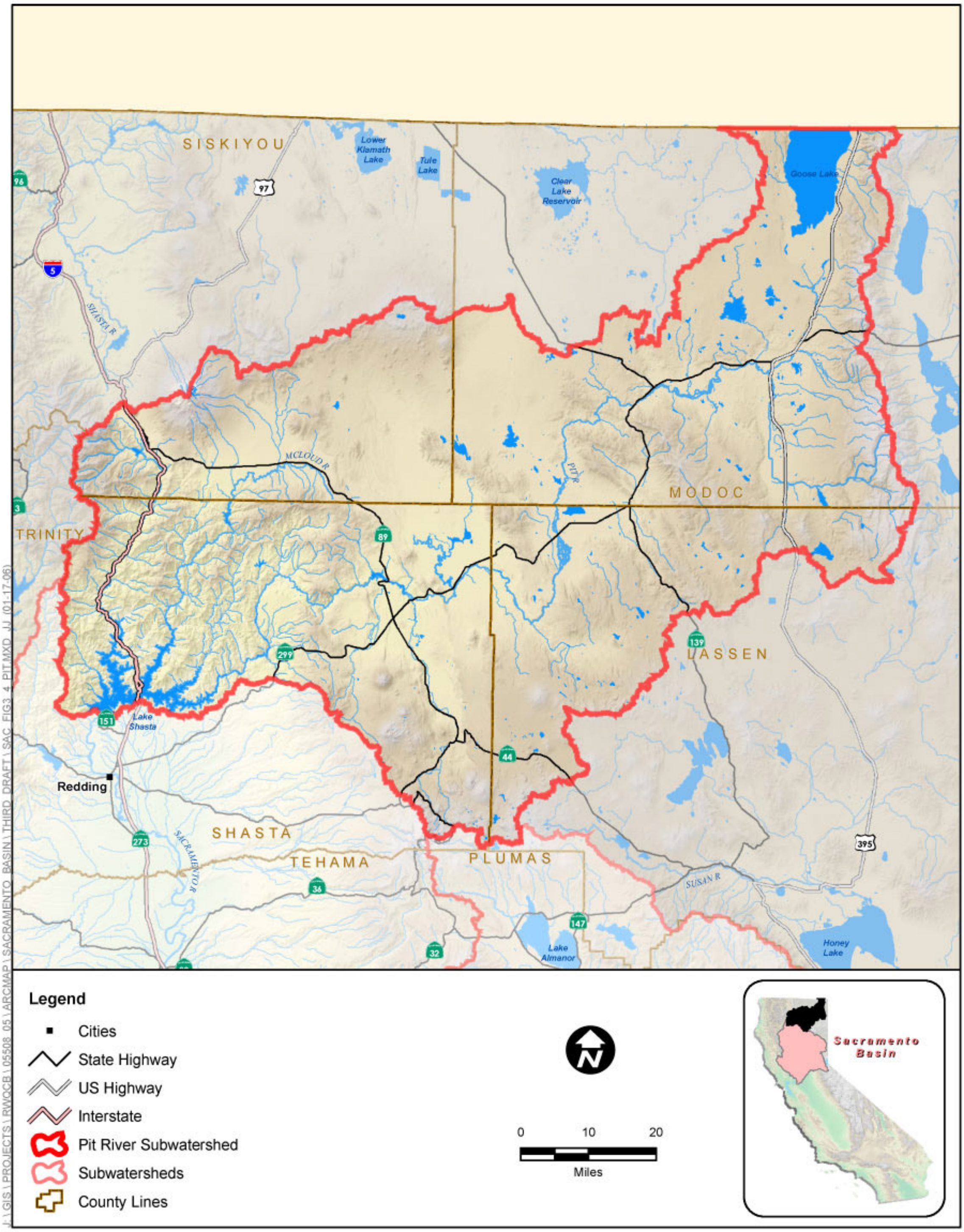

Jones & Stokes

Figure 3-4
Pit River Subwatershed