ROAD
WORK
AHEAD
City of Woodland Water Meter Project Phase 2
Engineer: West Yost Associates
Contractor: Teichert Construction
Total Project Cost: $14.8 Million
Financed by:
The American Recovery and Reinvestment Act,
The United States Environmental Protection Agency
and The California Department of Public Health
This institution is an equal opportunity provider
SIDEWALK
CLOSED

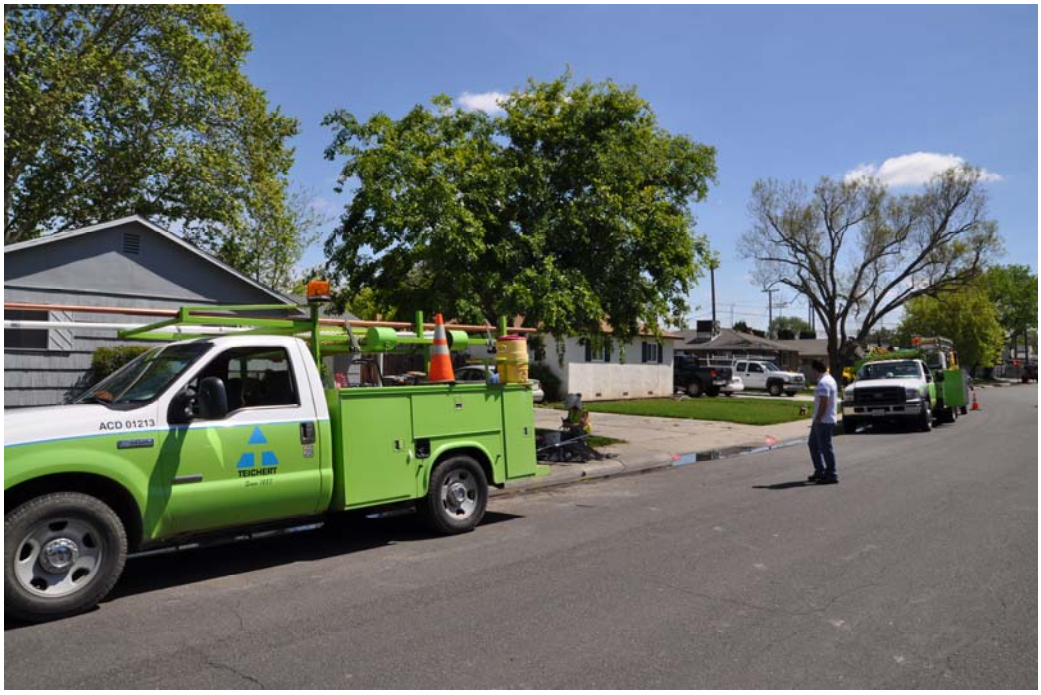
ACD 01213
TEICHERT

LBC 0422
DEERE
210LE
PAPE
STOP