Attachment E, Map 4
South Shore Fuel Reduction and Healthy Forest Project, SE Quadrant
Treatments and Transportation System
January, 2012

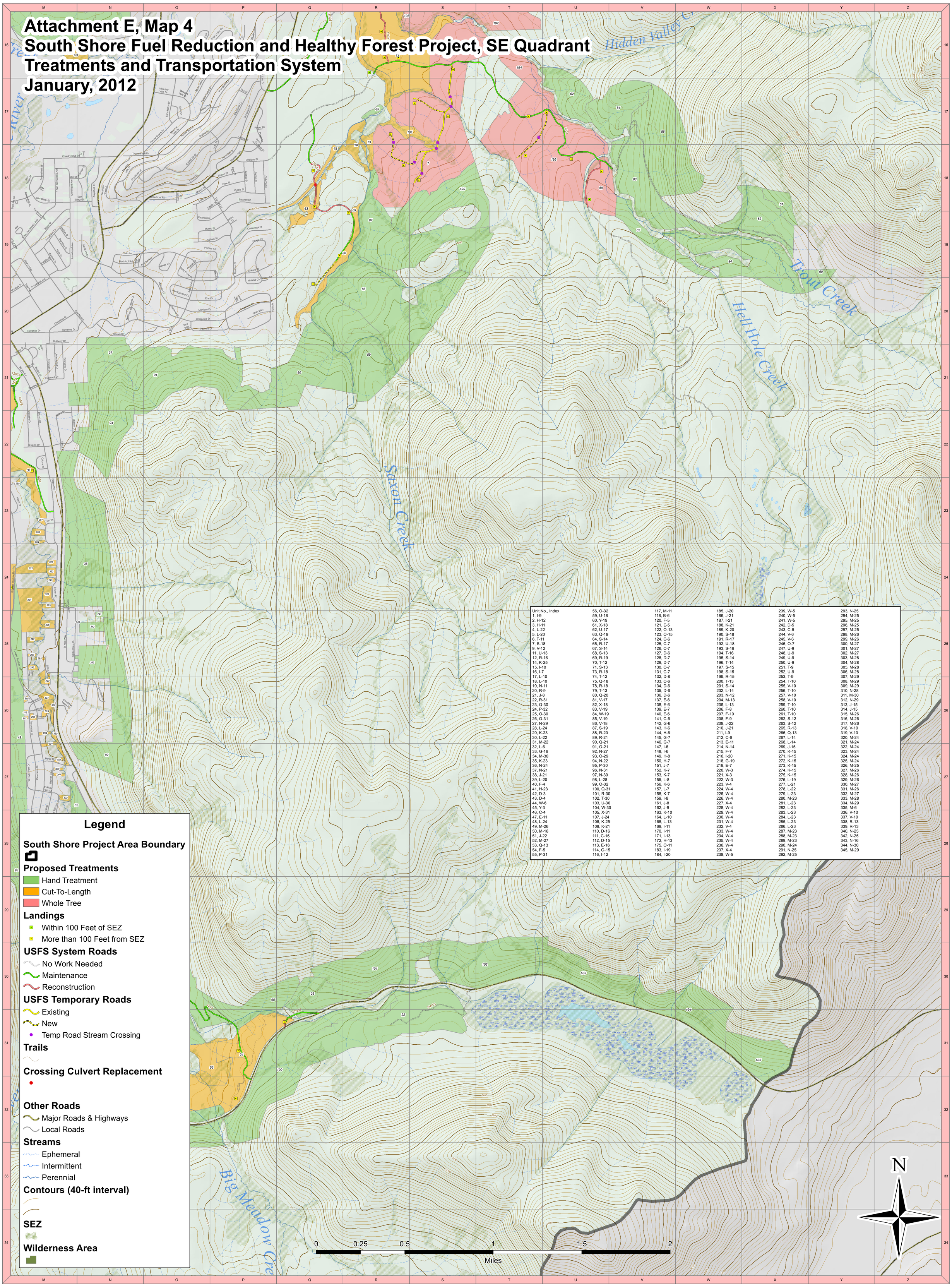

Unit No., Index					
1, I-9	56, O-32	117, M-11	185, J-20	239, W-5	293, N-25
2, H-12	59, U-18	118, B-6	186, J-21	240, W-5	294, M-25
3, H-11	60, Y-19	120, F-5	187, I-21	241, W-5	295, M-25
4, L-22	61, X-18	121, E-5	188, K-21	242, D-5	296, M-25
5, L-20	62, U-17	122, O-13	189, K-20	243, C-5	297, M-25
6, T-11	63, Q-19	123, O-15	190, S-18	244, V-6	298, M-26
7, S-18	64, S-14	124, C-6	191, R-17	245, V-6	299, M-26
9, V-12	65, R-17	125, C-7	192, U-18	246, O-7	300, M-27
11, U-13	67, S-14	126, C-7	193, S-16	247, U-9	301, M-27
12, R-16	68, S-13	127, D-6	194, T-16	248, U-9	302, M-27
14, K-25	69, R-19	128, D-7	195, S-14	249, U-9	303, M-28
15, I-10	70, T-12	129, D-7	196, T-14	250, U-9	304, M-28
16, I-7	71, S-13	130, C-7	197, S-15	251, T-9	305, M-28
17, L-10	73, R-18	131, C-7	198, S-15	252, U-9	306, M-28
18, L-10	74, T-12	132, D-8	199, R-15	253, T-9	307, M-29
19, N-11	75, Q-18	133, C-6	200, T-13	254, T-10	308, M-29
20, R-9	78, R-18	134, D-6	201, S-14	255, V-10	309, M-29
21, J-8	79, T-13	135, D-6	202, L-14	256, T-10	310, N-28
22, R-31	80, Q-20	136, D-6	203, N-12	257, V-10	311, M-30
23, Q-30	81, V-17	137, E-6	204, M-13	258, V-10	312, N-29
24, P-32	82, X-18	138, E-6	205, L-13	259, T-10	313, J-15
25, O-30	83, V-19	139, E-7	206, F-8	260, T-10	314, J-15
26, O-31	84, W-19	140, E-6	207, F-10	261, T-10	315, M-26
27, N-29	85, V-19	141, C-6	208, F-9	262, S-12	316, M-26
28, L-24	86, V-18	142, G-6	209, J-22	263, S-12	317, M-26
29, K-23	87, S-19	143, H-6	210, J-21	265, R-13	318, V-10
30, L-22	88, R-20	144, H-6	211, I-9	266, Q-13	319, V-10
31, M-22	89, R-21	145, G-7	212, C-6	267, L-14	320, M-24
32, L-6	90, Q-21	146, G-7	213, E-11	268, L-14	321, M-24
33, G-16	91, O-21	147, I-6	214, N-14	269, J-15	322, M-24
34, M-30	92, N-27	148, I-6	215, F-7	270, K-15	323, M-24
35, K-23	93, O-29	149, H-8	216, I-20	271, K-15	324, M-24
36, N-24	94, N-22	150, H-7	218, G-19	272, K-15	325, M-24
37, N-21	95, P-30	151, J-7	219, E-7	273, K-15	326, M-25
38, J-21	96, N-31	152, K-7	220, W-3	274, K-15	327, M-26
39, L-20	97, N-30	153, K-7	221, X-3	275, K-15	328, M-26
40, F-4	98, L-28	155, L-8	222, W-3	276, L-19	329, M-26
41, H-23	99, O-32	156, K-6	223, V-4	277, L-21	330, M-27
42, D-3	100, Q-31	157, L-7	224, W-4	278, L-22	331, M-26
43, D-4	101, R-30	158, K-7	225, W-4	279, L-23	332, M-27
44, W-6	102, T-30	159, I-8	226, W-4	280, M-23	333, M-28
45, Y-3	103, U-30	161, J-8	227, X-4	281, L-23	334, M-29
46, C-4	104, W-30	162, J-9	228, W-4	282, L-23	335, M-6
47, E-11	105, X-31	163, K-10	229, W-4	283, L-23	336, V-10
48, L-24	107, J-24	164, L-10	230, W-4	284, L-23	337, V-10
49, M-26	108, K-25	168, L-13	231, W-4	285, L-23	338, R-13
50, M-16	109, K-21	169, I-11	232, V-4	286, L-23	339, R-13
51, J-22	110, D-16	170, I-11	233, W-4	287, M-23	340, N-25
52, M-27	111, C-16	171, I-13	234, W-4	288, M-23	342, N-25
53, Q-13	112, D-15	172, H-13	235, W-4	289, M-23	343, N-16
54, F-5	113, E-16	175, O-11	236, W-4	290, M-24	344, N-30
55, P-31	114, G-15	183, I-19	237, X-4	291, N-25	345, M-29
	116, I-12	184, I-20	238, W-5	292, M-25	