LOS ANGELES REGIONAL WATER QUALITY CONTROL BOARD
Chair: Charles Stringer
Vice Chair: Irma Muñoz
Members: Maria Camacho, Francine B. Diamond,
Madelyn Glickfeld, Maria Mehranian, Larry Yee

Samuel Unger
Samuel Unger, Executive Officer
Date: August 20, 2014

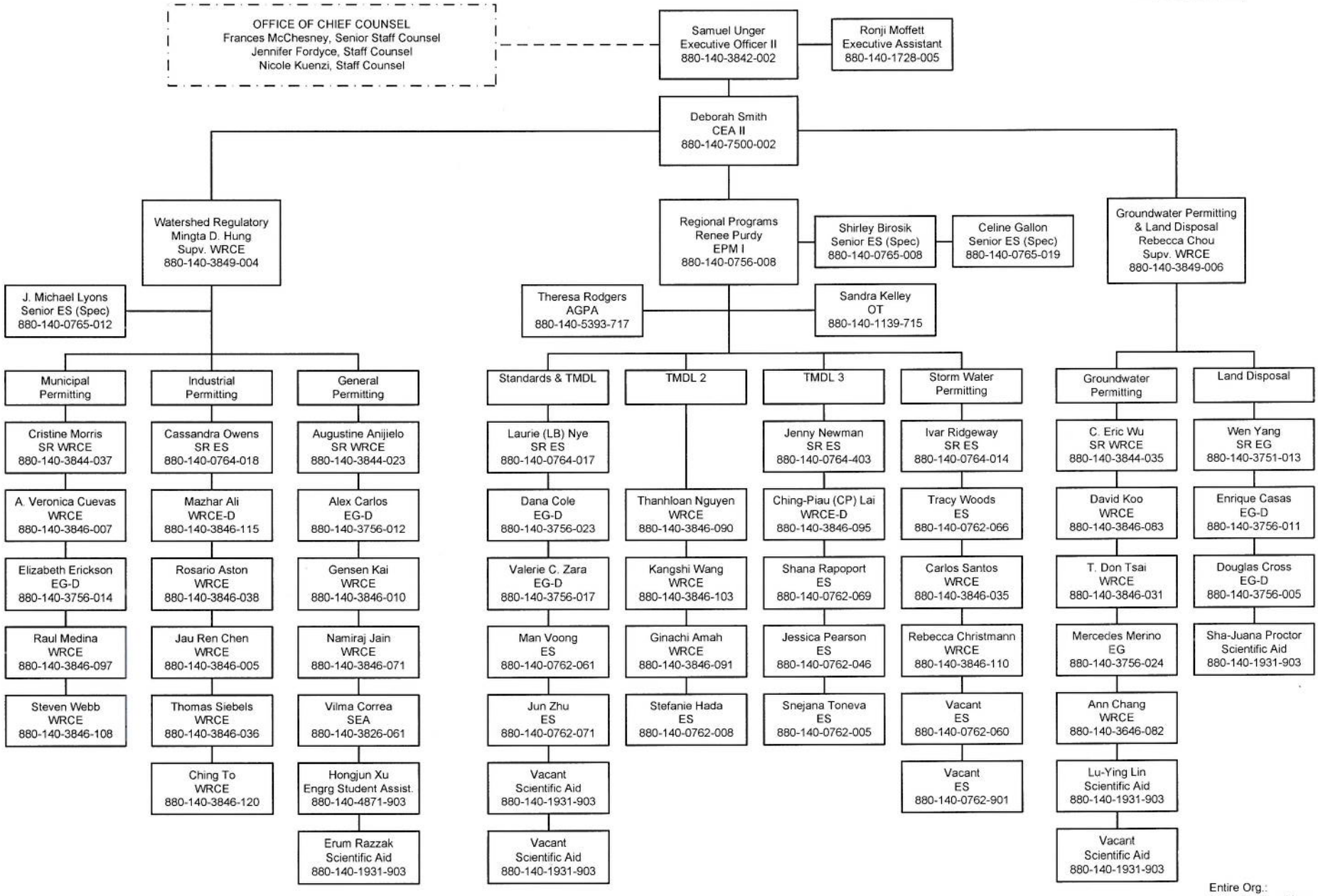

Entire Org.:	139
Authorized positions:	139
Vacancies:	6
Total:	139
Temporary Help:	15

LOS ANGELES REGIONAL WATER QUALITY CONTROL BOARD
Chair: Charles Stringer
Vice Chair: Irma Muñoz
Members: Maria Camacho, Francine B. Diamond,
Madelyn Glickfeld, Maria Mehranian, Larry Yee

Samuel Unger
Samuel Unger, Executive Officer
Date: August 20, 2014

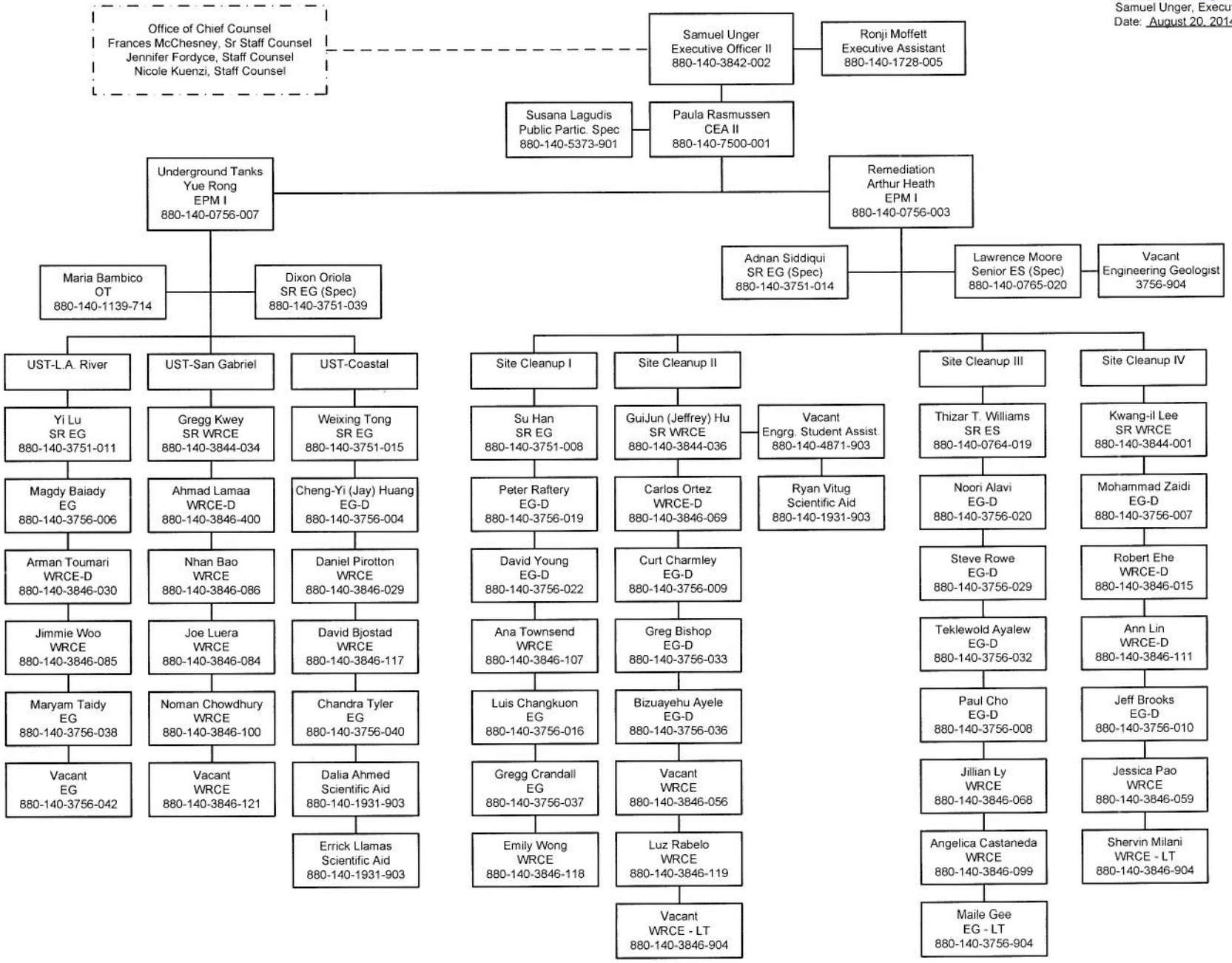

Entire Org.	139
Authorized position	139
Vacancies:	6
Total:	139
Temporary Help:	15

LOS ANGELES REGIONAL WATER QUALITY CONTROL BOARD
Chair: Charles Stringer
Vice Chair: Irma Muñoz
Members: Maria Camacho, Francine B. Diamond,
Madelyn Glickfeld, Maria Mehranian, Larry Yee

Samuel Unger, Executive Officer
Date: August 20, 2014

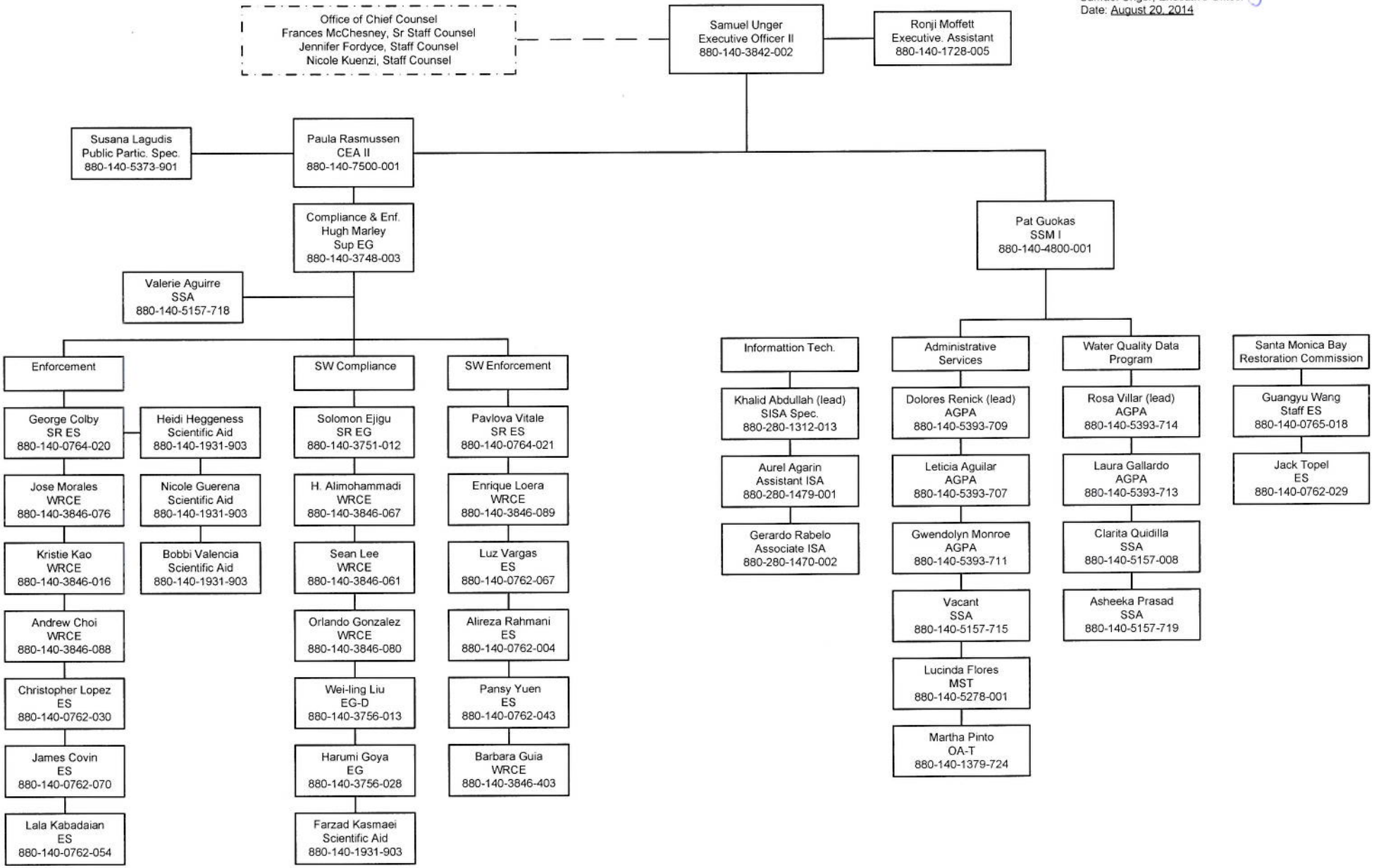

Entire Org.	139
Authorized position	139
Vacancies:	6
Total:	139
Temporary Help:	15