LOS ANGELES REGIONAL WATER QUALITY CONTROL BOARD
Chair: Charles Stringer
Vice Chair: Irma Muñoz
Members: Maria Camacho, Francine B. Diamond,
Madelyn Glickfeld, Maria Mehranian, Larry Yee

Samuel Unger, Executive Officer
Date: October 3, 2014

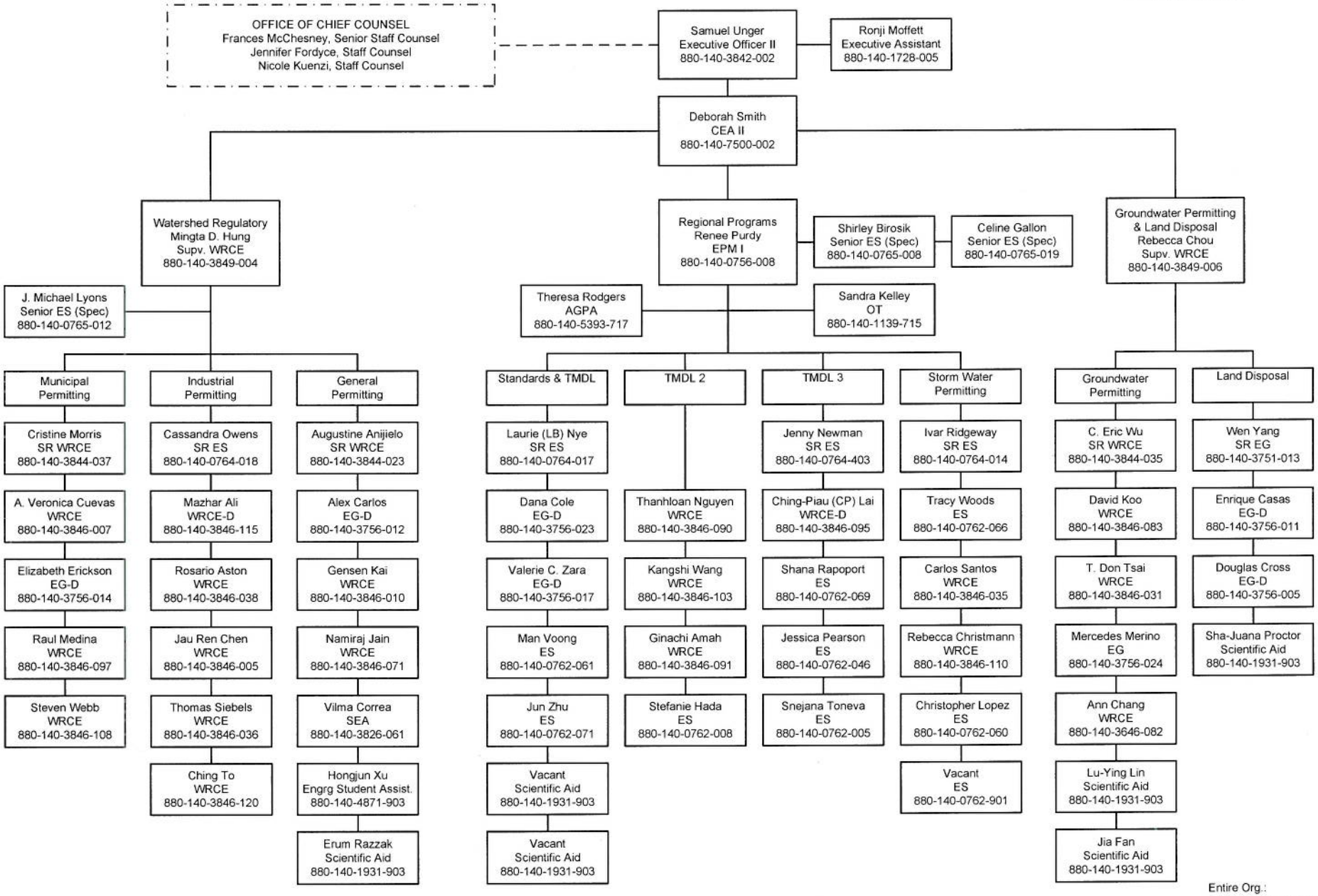


| | |
|---|---|
| Entire Org.: | 139 |
| Authorized positions: | 139 |
| Vacancies: | 6 |
| Total: | 139 |
| Temporary Help: | 15 |

LOS ANGELES REGIONAL WATER QUALITY CONTROL BOARD
Chair: Charles Stringer
Vice Chair: Irma Muñoz
Members: Maria Camacho, Francine B. Diamond,
Madelyn Glickfeld, Maria Mehranian, Larry Yee

Samuel Unger
Samuel Unger, Executive Officer
Date: October 3, 2014

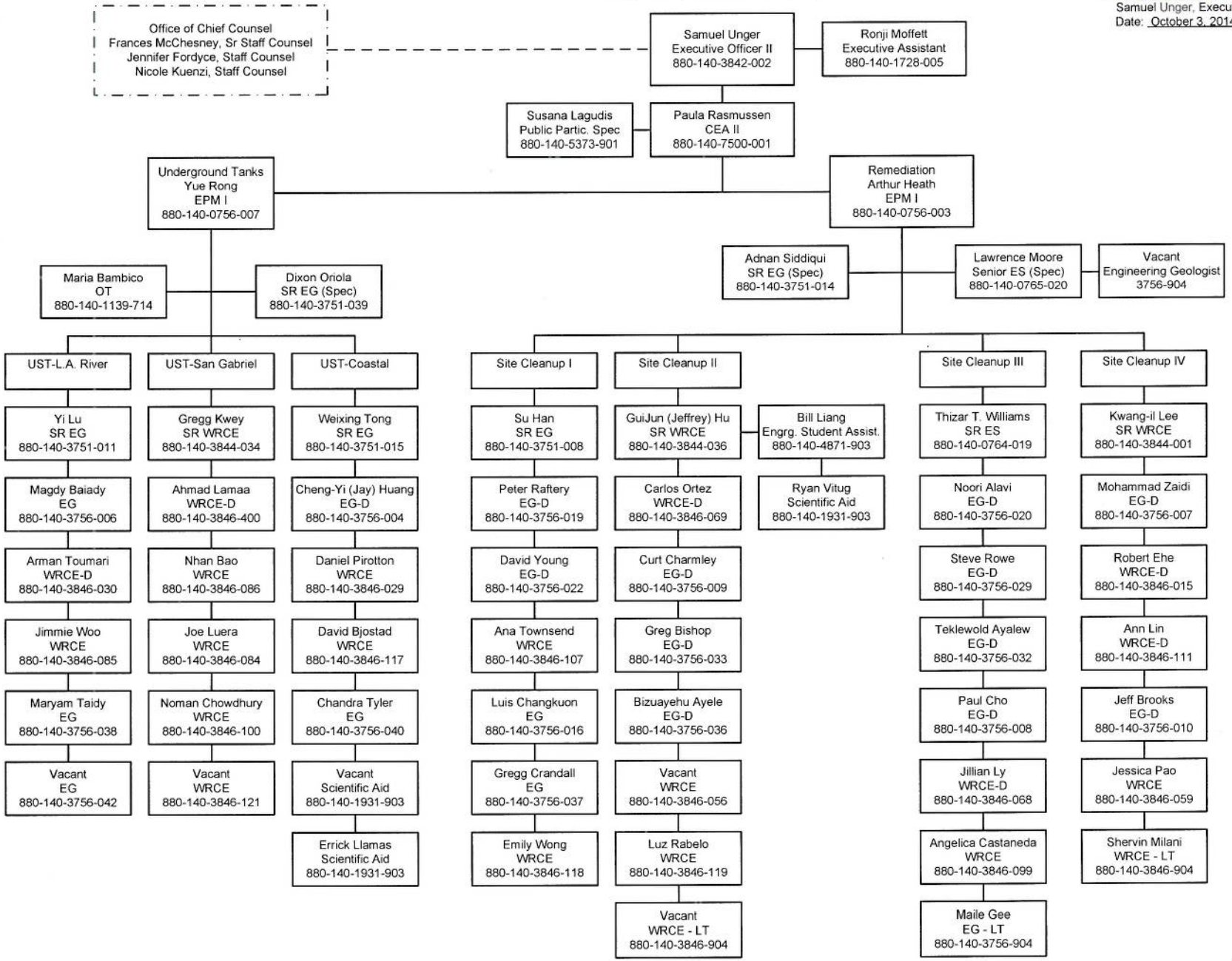


| | |
|---|---|
| Entire Org. | 139 |
| Authorized position | 139 |
| Vacancies: | 6 |
| Total: | 139 |
| Temporary Help: | 15 |

LOS ANGELES REGIONAL WATER QUALITY CONTROL BOARD
Chair: Charles Stringer
Vice Chair: Irma Muñoz
Members: Maria Camacho, Francine B. Diamond,
Madelyn Glickfeld, Maria Mehranian, Larry Yee

Samuel Unger, Executive Officer
Date: October 3, 2014

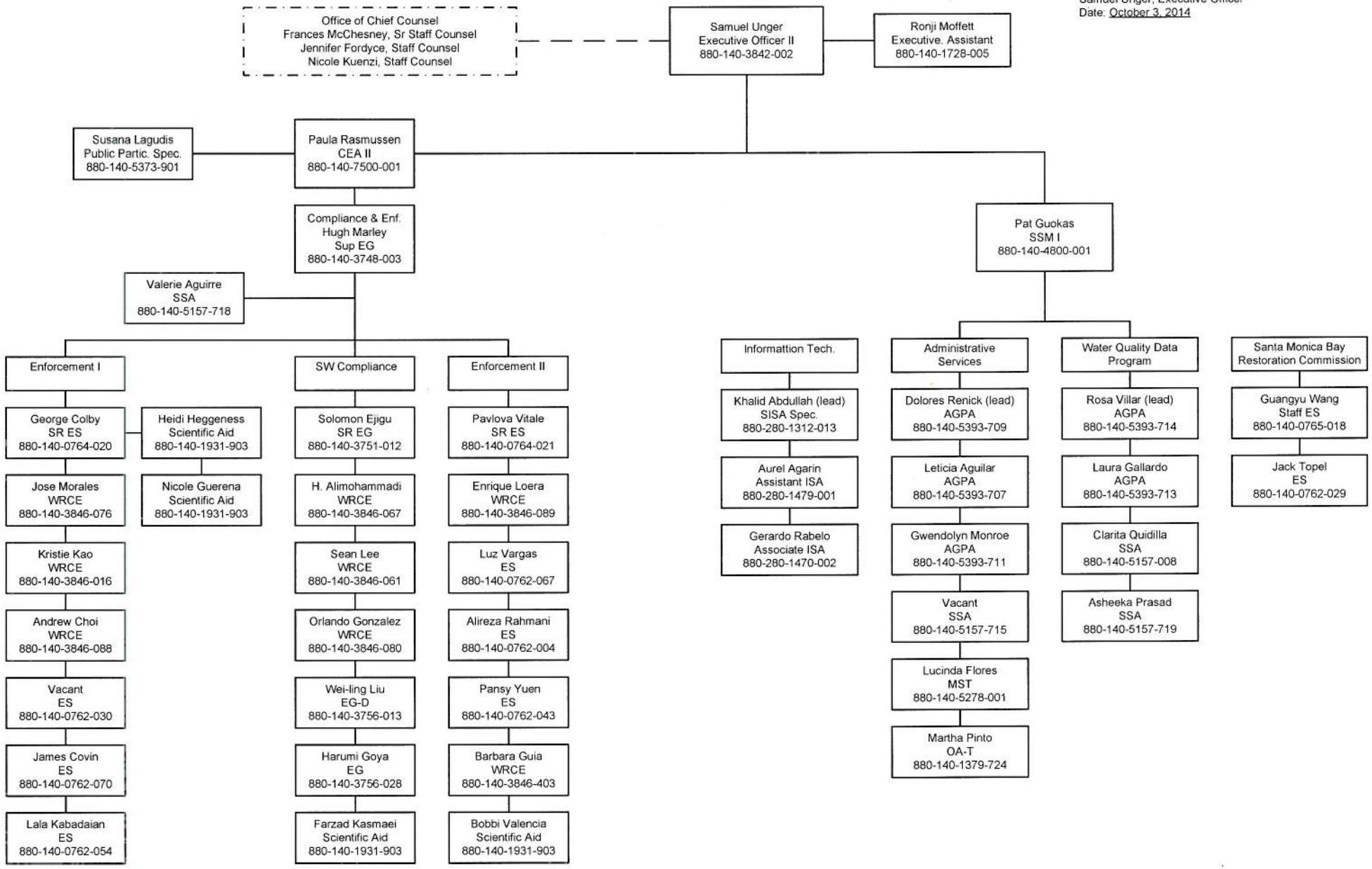


| | |
|---|---|
| Entire Org. | 139 |
| Authorized position | 139 |
| Vacancies: | 6 |
| Total: | 139 |
| Temporary Help: | 15 |