LOS ANGELES REGIONAL WATER QUALITY CONTROL BOARD
Chair: Charles Stringer
Vice Chair: Irma Muñoz
Members: Maria Camacho, Francine B. Diamond,
Madelyn Glickfeld, Maria Mehranian, Larry Yee

Samuel Unger
Samuel Unger, Executive Officer
Date: May 12, 2014

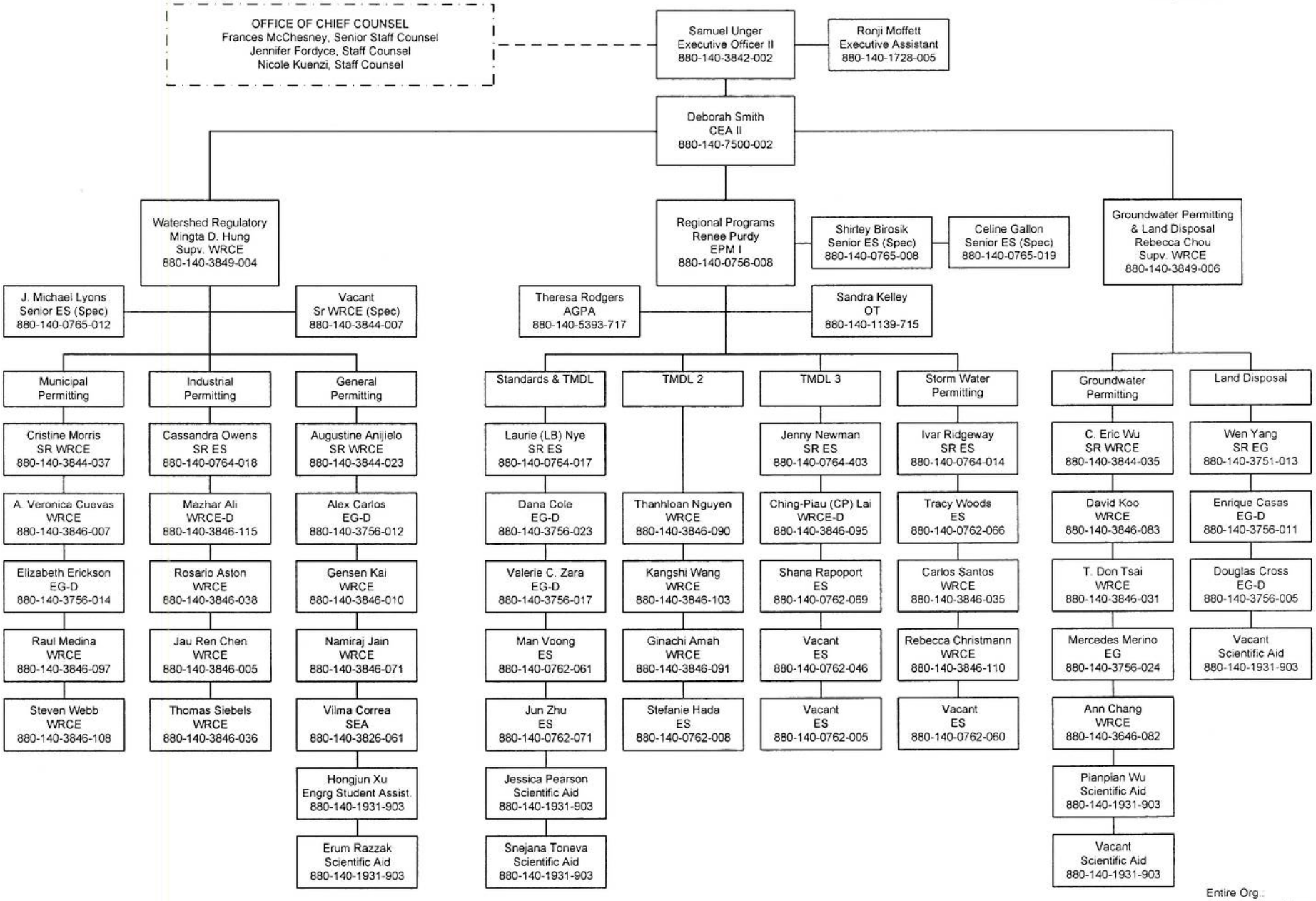

Entire Org.:	137
Authorized positions:	137
Vacancies:	5
Total:	137
Temporary Help:	15

LOS ANGELES REGIONAL WATER QUALITY CONTROL BOARD
Chair: Charles Stringer
Vice Chair: Irma Muñoz
Members: Maria Camacho, Francine B. Diamond,
Madelyn Glickfeld, Maria Mehranian, Larry Yee

Samuel Unger
Samuel Unger, Executive Officer
Date: May 12, 2014

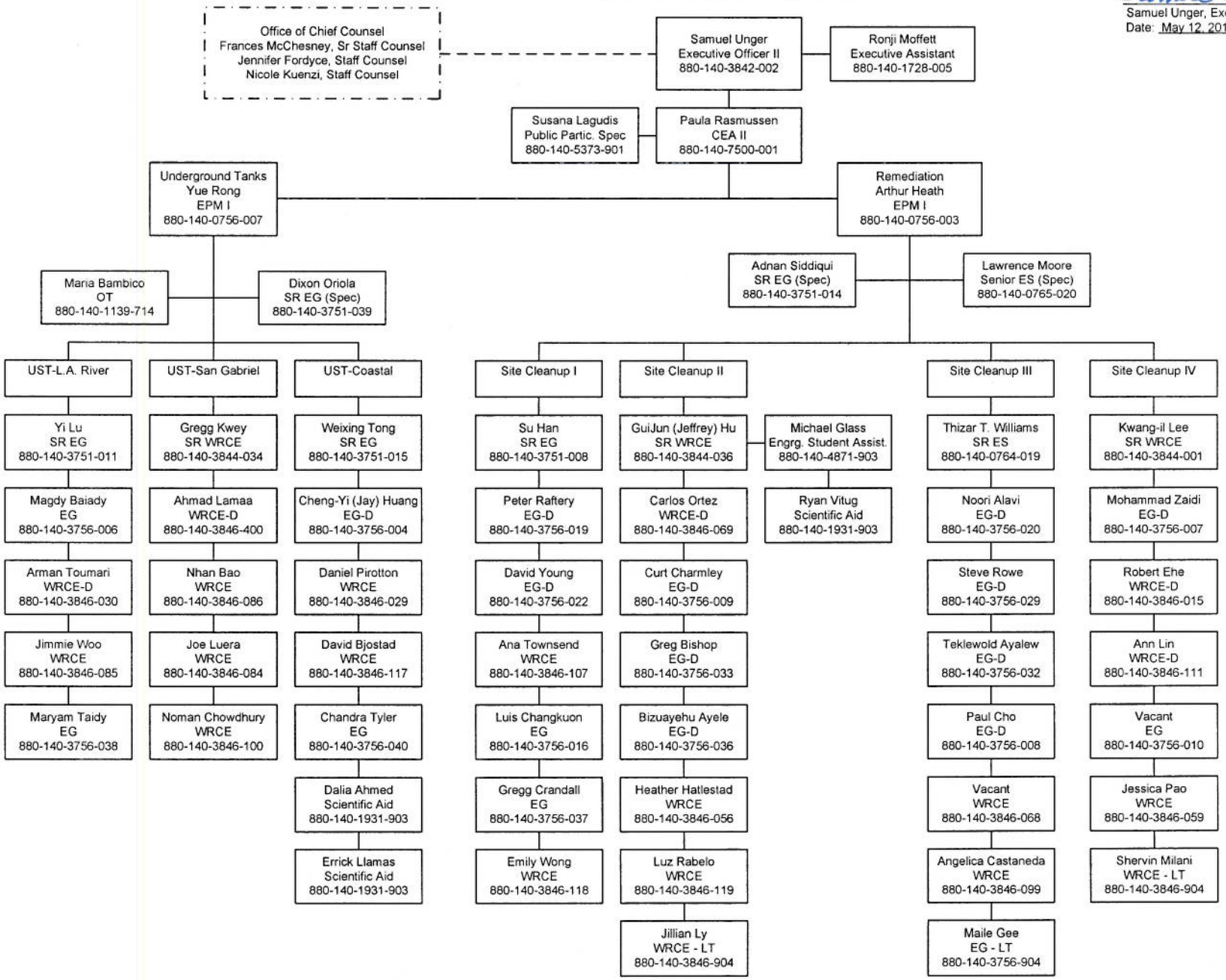

Entire Org.	137
Authorized position	137
Vacancies:	5
Total:	137
Temporary Help:	15

LOS ANGELES REGIONAL WATER QUALITY CONTROL BOARD
Chair: Charles Stringer
Vice Chair: Irma Muñoz
Members: Maria Camacho, Francine B. Diamond,
Madelyn Glickfeld, Maria Mehranian, Larry Yee

Samuel Unger
Samuel Unger, Executive Officer
Date: May 12, 2014

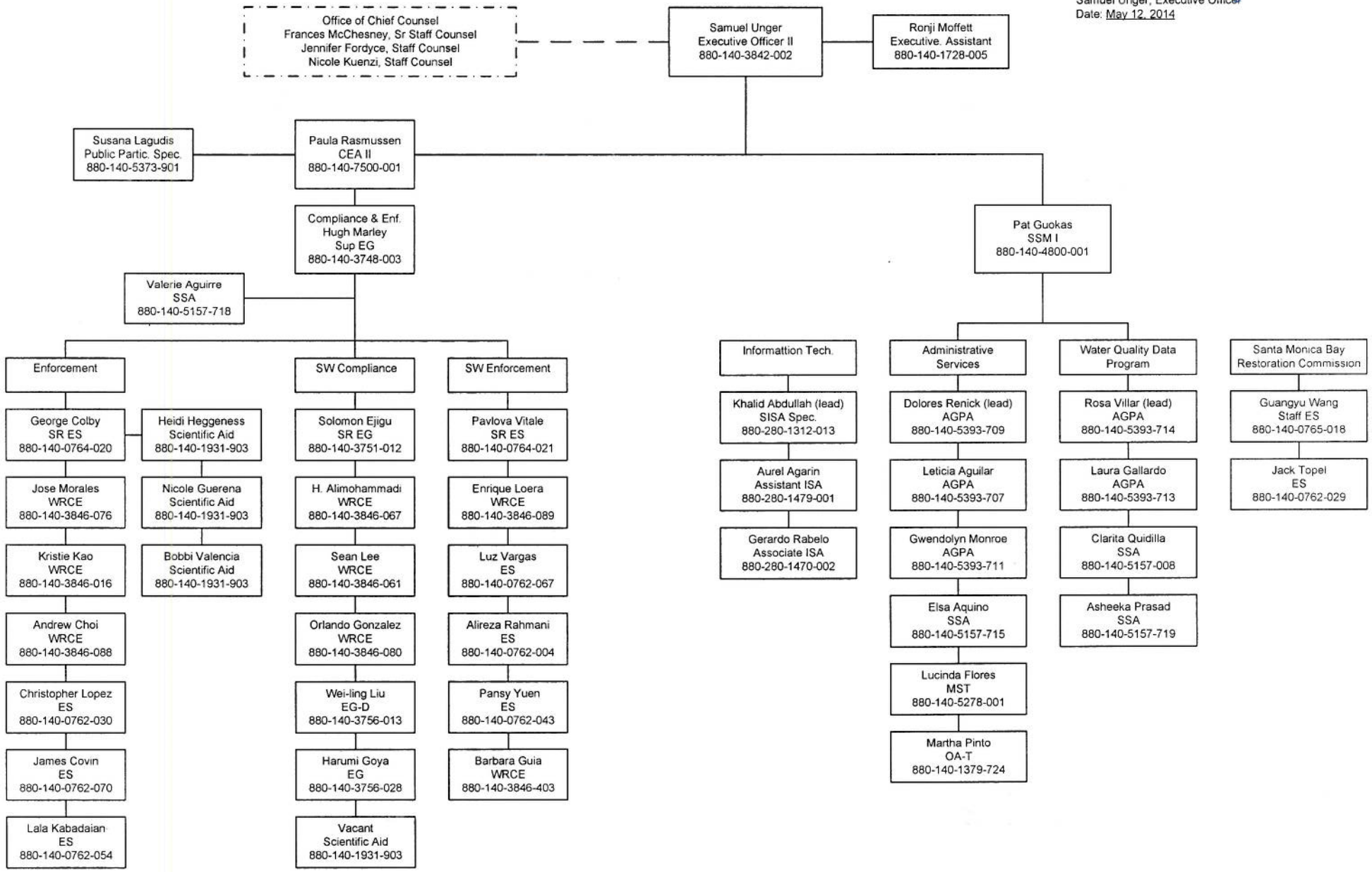

Entire Org.	137
Authorized position	137
Vacancies:	5
Total:	137
Temporary Help:	15