CALIFORNIA REGIONAL WATER QUALITY CONTROL BOARD

SAN FRANCISCO BAY REGION

1515 Clay Street, Suite 1400
(510) 622-2300 • (510) 622-2460Fax
http://www.waterboards.ca.gov

ORDER NO. R2-2009-0052
NPDES NO. CA0030180

WASTE DISCHARGE REQUIREMENTS FOR CALIFORNIA'S GREAT AMERICA

The following Discharger is subject to waste discharge requirements as set forth in this Order:

Table 1. Discharger Information

Discharger	**Cedar Fair Entertainment Company**
Name of Facility	**California's Great America**
Facility Address	**4701 Great America Parkway** **Santa Clara** **Santa Clara County**
The U.S. Environmental Protection Agency (USEPA) and the Regional Water Quality Control Board have classified this discharge as a minor discharge.	

The discharge by Cedar Fair Entertainment Company from the discharge point identified below is subject to waste discharge requirements as set forth in this Order:

Table 2. Discharge Location

Discharge Point	Effluent Description	Discharge Point Latitude	Discharge Point Longitude	Receiving Water
001	Recycled wastewater and stormwater	37º, 23', 51.08" N	121º, 58', 8.37" W	San Tomas Aquino Creek

Table 3. Administrative Information

This Order was adopted by the Regional Water Quality Control Board on:	**July 8, 2009**
This Order shall become effective on:	**September 1, 2009**
This Order shall expire on:	**August 31, 2014**
The Discharger shall file a Report of Waste Discharge in accordance with title 23, California Code of Regulations, as application for issuance of new waste discharge requirements no later than:	**180 days prior to the Order expiration date**

I, Bruce H. Wolfe, Executive Officer, do hereby certify that this Order with all attachments is a full, true, and correct copy of an Order adopted by the California Regional Water Quality Control Board, San Francisco Bay Region, on July 8, 2009.

Digitally signed by Bruce Wolfe
Date: 2009.07.14 18:03:48 -07'00'

Bruce H. Wolfe, Executive Officer

Table of Contents

I. Facility Information 4
II. Findings 4
III. Discharge Prohibitions 9
IV. Effluent Limitations and Discharge Specifications 9
V. Receiving Water Limitations 9
VI. Provisions 10
VII. Compliance Determination 12

List of Tables

Table 1. Discharger Information 1
Table 2. Discharge Location 1
Table 3. Administrative Information 1
Table 4. Facility Information 4
Table 5. Basin Plan Beneficial Uses 6

List of Attachments

Attachment A – Definitions A-1
Attachment B – Map B-1
Attachment C – Flow Schematic C-1
Attachment D – Federal Standard Provisions D-1
Attachment E – Monitoring and Reporting Program E-1
Attachment F – Fact Sheet F-1
Attachment G - Regional Standard Provisions G-1

I. FACILITY INFORMATION

The following Discharger is subject to waste discharge requirements as set forth in this Order:

Table 4. Facility Information

Discharger	**Cedar Fair Entertainment Company**
Name of Facility	**California's Great America**
Facility Address	**4701 Great America Parkway Santa Clara, CA 95054 Santa Clara County**
Facility Contact, Title, and Phone	**Greg Sanders, Environmental Manager, 408-986-5867**
Mailing Address	**2401 Agnew Road Santa Clara, CA 95054**
Type of Facility	**Theme Park**
Facility Design Flow	**Episodic**

II. FINDINGS

The California Regional Water Quality Control Board, San Francisco Bay Region (hereinafter Regional Water Board), finds:

A. **Background.** Cedar Fair Entertainment Company (hereinafter Discharger) submitted a Report of Waste Discharge, dated October 24, 2008, and applied for a National Pollutant Discharge Elimination System (NPDES) permit to discharge treated wastewater and storm water from California's Great America. For the purposes of this Order, references to the "discharger" or "permittee" in applicable federal and state laws, regulations, plans, or policy are held to be equivalent to references to the Discharger herein.

B. **Facility Description**. The Discharger owns and operates California's Great America, a theme park and water park located at 4701 Great America Parkway in Santa Clara. The park has two retention basins with a combined area of about 1.5 hectares (3.75 acres) that contain mostly chlorinated tertiary-treated recycled wastewater from the San Jose/Santa Clara Water Pollution Control Plant. The basins also contain water from certain water rides that the Discharger drains into the basins at the end of an operating season in order to clean pump pits and equipment associated with the rides. The Discharger also pressure washes sidewalks and rides and the water from this activity runs off into the retention basins. Under normal circumstances, the basin water is not discharged, but is used to provide stream flow to water features in the park and to irrigate landscape. However, during large storm events, basin water and storm water draining from the park is discharged from the basins to San Tomas Aquino Creek to prevent flooding. This Order permits such discharges.

   To control algae growth in the basins, the Discharger adds an algaecide consisting of microorganisms and nutrients for the microorganisms. The Discharger does not

currently remove chlorine from the basins. The Discharger tried a proprietary ascorbic acid compound in the past to remove chlorine. While the treatment reduced chlorine levels, they still remained above 0.08 mg/L. The Discharger will be pilot testing granulated activated carbon filtration as a method to reduce chlorine during the summer of 2009, and it will develop a chlorine treatment strategy no later than October 1, 2009. Attachment B provides a location map and Attachment C provides a map of the park.

C. **Legal Authorities.** This Order is issued pursuant to section 402 of the federal Clean Water Act (CWA) and implementing regulations adopted by the U.S. Environmental Protection Agency (USEPA) and chapter 5.5, division 7 of the California Water Code (commencing with section 13370). It shall serve as a NPDES permit for point source discharges from this facility to surface waters. This Order also serves as Waste Discharge Requirements (WDRs) pursuant to article 4, chapter 4, division 7 of the Water Code (commencing with section 13260).

D. **Background and Rationale for Requirements.** The Regional Water Board developed the requirements in this Order based on information submitted as part of the application, through monitoring and reporting programs, and other available information. The Fact Sheet (Attachment F), which contains background information and rationale for Order requirements, is hereby incorporated into this Order and constitutes part of the Findings for this Order. Attachments A through E and G are also incorporated into this Order.

E. **California Environmental Quality Act (CEQA).** Under Water Code section 13389, this action to adopt an NPDES permit is exempt from the provisions of CEQA, Public Resources Code sections 21100-21177.

F. **Technology-based Effluent Limitations.** CWA section 301(b) and implementing USEPA permit regulations at section 122.44, title 40 of the Code of Federal Regulations[1], require that permits include conditions meeting applicable technology-based requirements at a minimum, and any more stringent effluent limitations necessary to meet applicable water quality standards. The discharge authorized by this Order must meet minimum federal technology-based requirements based on Secondary Treatment Standards at 40 CFR 133. A discussion of the technology-based effluent limitations development is included in the Fact Sheet (Attachment F).

G. **Water Quality-Based Effluent Limitations.** CWA section 301(b) and section 122.44(d) require that permits include limitations more stringent than applicable federal technology-based requirements where necessary to achieve applicable water quality standards.

Section 122.44(d)(1)(i) mandates that permits include effluent limitations for all pollutants that are or may be discharged at levels that have the reasonable potential to cause or contribute to an exceedance of a water quality standard, including numeric and narrative objectives within a standard. Where reasonable potential has been

[1] All further statutory references are the Code of Federal Regulations, Title 40, unless otherwise indicated.

established for a pollutant, but there is no numeric criterion or objective for the pollutant, water quality-based effluent limitations (WQBELs) must be established using (1) USEPA criteria guidance under CWA section 304(a), supplemented where necessary by other relevant information; (2) an indicator parameter for the pollutant of concern; or (3) a calculated numeric water quality criterion, such as a proposed state criterion or policy interpreting the state's narrative criterion, supplemented with other relevant information, as provided in section 122.44(d)(1)(vi).

H. Water Quality Control Plans. The Regional Water Board adopted a Water Quality Control Plan for the San Francisco Bay Basin (hereinafter Basin Plan) that designates beneficial uses, establishes water quality objectives, and contains implementation programs and policies to achieve those objectives for all waters addressed through the plan. In addition, the Basin Plan implements State Water Resources Control Board (State Water Board) Resolution No. 88-63, which established state policy that all waters, with certain exceptions, should be considered suitable or potentially suitable for municipal or domestic supply. San Tomas Aquino Creek does not support municipal or domestic supply uses because of its low flow (dry much of the year) and proximity to Guadalupe Slough. Beneficial uses applicable to San Tomas Aquino Creek are as follows:

Table 5. Basin Plan Beneficial Uses

Receiving Water Name	Beneficial Use(s)
San Tomas Aquino Creek	Agricultural supply (AGR), Industrial Service Supply (IND), Industrial Process Supply (PRO), Freshwater replenishment (FRSH), Ground water recharge (GWR), cold freshwater habitat (COLD), fish migration fish (MIGR), preservation or rare, fish spawning (SPWN), warm freshwater habitat (WARM), wildlife habitat (WILD), contact recreation (REC1) and non-contact (REC2) water recreation.

Requirements of this Order implement the Basin Plan.

I. National Toxics Rule (NTR) and California Toxics Rule (CTR). USEPA adopted the NTR on December 22, 1992, and later amended it on May 4, 1995 and November 9, 1999. About forty criteria in the NTR applied in California. On May 18, 2000, USEPA adopted the CTR. The CTR promulgated new toxics criteria for California and, in addition, incorporated the previously adopted NTR criteria that were applicable in the state. The CTR was amended on February 13, 2001. These rules contain water quality criteria for priority pollutants.

J. State Implementation Policy. On March 2, 2000, the State Water Board adopted the Policy for Implementation of Toxics Standards for Inland Surface Waters, Enclosed Bays, and Estuaries of California (State Implementation Policy or SIP). The SIP became effective on April 28, 2000, with respect to the priority pollutant criteria promulgated for California by the USEPA through the NTR and to the priority pollutant objectives the Regional Water Board established in the Basin Plan. The SIP became effective on May 18, 2000, with respect to the priority pollutant criteria promulgated by the USEPA through the CTR. The State Water Board adopted amendments to the

SIP on February 24, 2005, that became effective on July 13, 2005. The SIP establishes implementation provisions for priority pollutant criteria and objectives and provisions for chronic toxicity control. Requirements of this Order implement the SIP.

K. Alaska Rule. On March 30, 2000, USEPA revised its regulation that specifies when new and revised state and tribal water quality standards (WQS) become effective for CWA purposes (40 C.F.R. § 131.21; 65 Fed. Reg. 24641 (April 27, 2000)). Under the revised regulation (also known as the Alaska rule), new and revised standards submitted to USEPA after May 30, 2000, must be approved by USEPA before being used for CWA purposes. The final rule also provides that standards already in effect and submitted to USEPA by May 30, 2000, may be used for CWA purposes, whether or not approved by USEPA.

L. Stringency of Requirements for Individual Pollutants. This Order contains technology-based limitations for individual pollutants. Water quality-based effluent limitations are unnecessary because there was no reasonable potential for other pollutants to be in the discharge in harmful concentrations. The technology-based effluent limitations consist of restrictions on Carbonaceous Biological Oxygen Demand (CBOD5), Total Suspended Solids (TSS), pH, and chlorine. These restrictions are discussed in the Fact Sheet, Section IV.B.

Water quality-based effluent limitations are derived to implement water quality objectives that protect beneficial uses. Both the beneficial uses and the water quality objectives have been approved pursuant to federal law and are the applicable federal water quality standards. To the extent that toxic pollutant water quality-based effluent limitations are derived from the CTR, the CTR is the applicable standard pursuant to section 131.38. The scientific procedures for calculating the individual water quality-based effluent limitations for priority pollutants are based on the SIP, which was approved by USEPA on May 18, 2000. All beneficial uses and water quality objectives contained in the Basin Plan were approved under state law and submitted to and approved by USEPA prior to May 30, 2000. Any water quality objectives and beneficial uses submitted to USEPA prior to May 30, 2000, but not approved by USEPA before that date, are nonetheless "applicable water quality standards for purposes of the CWA" pursuant to section 131.21(c)(1). Collectively, this Order's restrictions on individual pollutants are no more stringent than required to implement the requirements of the CWA.

M. Antidegradation Policy. Section 131.12 requires that the state water quality standards include an antidegradation policy consistent with the federal policy. The State Water Board established California's antidegradation policy through State Water Board Resolution No. 68-16 which incorporates the federal antidegradation policy where the federal policy applies under federal law. Resolution No. 68-16 requires that existing water quality be maintained unless degradation is justified based on specific findings. The Regional Water Board's Basin Plan implements, and incorporates by reference, both the state and federal antidegradation policies. As discussed in the Fact Sheet, the permitted discharge is consistent with the antidegradation provision of section 131.12 and State Water Board Resolution No. 68-16.

O. Anti-Backsliding Requirements. CWA sections 402(o)(2) and 303(d)(4) and 122.44(l) prohibit backsliding in NPDES permits. These anti-backsliding provisions require effluent limitations in a reissued permit to be as stringent as those in the previous permit, with some exceptions where limitations may be relaxed. Because this is a new permit, the limits in this Order do not backslide from the limits in any previous order.

P. Endangered Species Act. This Order does not authorize any act that results in the taking of a threatened or endangered species or any act that is now prohibited, or becomes prohibited in the future, under either the California Endangered Species Act (Fish and Game Code sections 2050 to 2097) or the Federal Endangered Species Act (16 U.S.C.A. sections 1531 to 1544). This Order requires compliance with effluent limits, receiving water limits, and other requirements to protect the beneficial uses of waters of the state. The discharger is responsible for meeting all requirements of the applicable Endangered Species Act.

Q. Monitoring and Reporting. Section 122.48 requires that all NPDES permits specify requirements for recording and reporting monitoring results. Water Code sections 13267 and 13383 authorize the Regional Water Board to require technical and monitoring reports. The Monitoring and Reporting Program (Attachment E) establishes monitoring and reporting requirements to implement federal and state requirements.

R. Standard and Special Provisions. Standard Provisions, which apply to all NPDES permits in accordance with section 122.41, and additional conditions applicable to specified categories of permits in accordance with section 122.42, are provided in Attachment D. The Discharger must comply with all standard provisions and with those additional conditions that apply under section 122.42. The Regional Water Board has also included in this Order special provisions applicable to the Discharger. A rationale for the special provisions contained in this Order is provided in the Fact Sheet.

S. Notification of Interested Parties. The Regional Water Board has notified the Discharger and interested agencies and persons of its intent to prescribe Waste Discharge Requirements for the discharge and has provided them with an opportunity to submit written comments and recommendations. Details of the notification are provided in the Fact Sheet.

T. Consideration of Public Comment. The Regional Water Board, in a public meeting, heard and considered all comments pertaining to the discharge. Details of the Public Hearing are provided in the Fact Sheet.

THEREFORE, IT IS HEREBY ORDERED, that in order to meet the provisions contained in Water Code division 7 (commencing with section 13000) and regulations adopted thereunder, and the provisions of the federal Clean Water Act (CWA) and regulations and guidelines adopted thereunder, the Discharger shall comply with the requirements in this Order.

III. DISCHARGE PROHIBITIONS

A. Discharge of wastewater at a location or in a manner different from that described in the findings of this Order is prohibited.

B. Discharge of wastewater except during or after storm events to prevent flooding is prohibited.

C. Discharge of wastewater in excess of 5,000 gallons per minute is prohibited.

IV. EFFLUENT LIMITATIONS AND DISCHARGE SPECIFICATIONS

The Discharger shall maintain compliance with the following effluent limitations at the discharge point:

Table 6. Effluent Limitations for Conventional and Non-conventional Pollutants

Parameter	Units	Instantaneous Minimum	Instantaneous Maximum	7-Day Average [1]
Carbonaceous Biochemical Oxygen Demand ($CBOD_5$)	mg/L	---	---	25
Total Suspended Solids (TSS)	mg/L	---	---	30
pH	s.u.	6.5	8.5	
Total Residual Chlorine	mg/L	---	0.0 [2]	

[1] Each 7-day period shall begin with the first day of discharge. The 7-day average shall be calculated by adding each measured value for all samples collected during the 7-day period and dividing by the total number of samples collected during the 7-day period. Samples shall not be collected when there is no discharge.

[2] The Regional Water Board has determined that residual chlorine field test kits and analyzers (EPA-approved Standard Methods 4500-Cl F and G) have a minimum reporting level of up 0.08 mg/L; therefore, the Discharger will be considered out of compliance with the total chlorine residual limit if the effluent concentration is greater than 0.08 mg/L.

V. RECEIVING WATER LIMITATIONS

Receiving water limitations are based on water quality objectives contained in the Basin Plan and are a required part of this Order.

1. Discharges shall not cause the following in San Tomas Aquino Creek:

   a. Floating, suspended, or deposited macroscopic particulate matter or foams;

   b. Bottom deposits or aquatic growths to the extent that such deposits or growths cause nuisance or adversely affect beneficial uses;

   c. Alteration of temperature, turbidity, or apparent color beyond present natural background levels;

   d. Visible, floating, suspended, or deposited oil and other products of petroleum origin; or

e. Toxic or other deleterious substances to be present in concentrations or quantities that will cause deleterious effects on wildlife, waterfowl, or other aquatic biota, or that render any of these unfit for human consumption, either at levels created in the receiving waters or as a result of biological concentration.

2. Discharges shall not cause the following limits to be exceeded in waters of the state within one foot of the water surface:

   a. Dissolved Oxygen — 7.0 mg/L, minimum

   b. pH — Within the range from 6.5 to 8.5

VI. PROVISIONS

A. Standard Provisions

1. The Discharger shall comply with federal Standard Provisions included in Attachment D of this Order.

2. The Discharger shall comply with all applicable items of the Regional Standard Provisions, and Monitoring and Reporting Requirements for NPDES Surface Water Discharge Permits, July 2009, included in Attachment G of this Order.

B. Monitoring and Reporting Program (MRP) Requirements

The Discharger shall comply with the MRP (Attachment E) and future revisions thereto including applicable sampling and reporting requirements in the two Standard Provisions listed in VI.A, above.

C. Special Provisions

1. Reopener Provisions

The Regional Water Board may modify or reopen this Order prior to its expiration date in any of the following circumstances as allowed by law:

a. If present or future investigations demonstrate that the discharges governed by this Order will have, or will cease to have, a reasonable potential to cause or contribute to adverse impacts on water quality and/or beneficial uses of the receiving waters.

b. If new or revised Water Quality Objectives (WQOs) or Total Maximum Daily Loads (TMDLs) come into effect (whether statewide, regional, or site-specific). In such cases, effluent limitations in this Order will be modified as necessary to reflect the updated WQOs and waste load allocations in TMDLs. Adoption of effluent limitations contained in this Order is not intended to restrict in any way future modifications based on legally adopted WQOs, TMDLs, or as otherwise permitted under federal regulations governing NPDES permit modifications.

c. If translator or other water quality studies provide a basis for determining that a permit condition should be modified.

d. If an administrative or judicial decision on a separate NPDES permit or WDR addresses requirements similar to this discharge.

e. Or as otherwise authorized by law.

The Discharger may request permit modification based on the above. The Discharger shall include in any such request an antidegradation and anti-backsliding analysis.

2. Retention Basin Pollution Prevention Management Plan

The Discharger shall submit an annual report, acceptable to the Executive Officer, no later than February 1 of each calendar year. The annual report shall cover January through December of the preceding year and planned activities for the current year. Each annual report shall include at least the following information:

i. *A description of how water flows through the park with emphasis on the operation and management of the retention basins, highlighting any changes from prior year's operation.*

ii. *A discussion of the current pollutants of concern.* The Discharger shall identify which pollutants were of concern during the reporting period and which pollutants are currently of concern and/or may be potential future concern. This discussion shall include the reason why the pollutants were chosen. Pollutants of concern shall include oxygen demand, suspended solids, and any other pollutants that threaten to impact beneficial uses of receiving waters.

iii. *Identification of sources for the pollutants of concern.* This discussion shall identify the sources of the past, current, and future pollutants of concern or include how the Discharger intends to estimate and identify pollutant sources.

iv. *Identification of tasks to reduce the sources of the pollutants of concern.* This discussion shall identify tasks that the Discharger has taken to reduce the pollutants of concern.

v. *Outreach to employees.* The Discharger shall inform its employees about the pollutants of concern, potential sources, and how they might be able to help reduce the discharge of these pollutants. The Discharger may provide a forum for employees to provide input to the program.

vi. *Discussion of criteria used to measure tasks' effectiveness.* The Discharger shall establish criteria to evaluate the effectiveness of the tasks in Provision VI.C.2.(iii&iv) above.

vii. *Identification of specific tasks and time schedules for future efforts.* Based on the evaluation of effectiveness, the Discharger shall describe how it will continue or

change its operations to more effectively reduce the loadings of pollutants to the retention basin, and subsequently to receiving waters. A time line shall be included for the implementation of each task.

viii. *Operation and Maintenance (O&M).* The Discharger shall maintain an O&M manual for any treatment units or equipment necessary to manage water quality. The O&M manual shall be maintained in usable condition and be available for reference and use by all applicable personnel. The Discharger shall regularly review, revise, or update, as necessary, the O&M manual to ensure that the document remains useful and relevant to current equipment and operation practices. Reviews shall be conducted annually, and revisions or updates shall be completed as necessary. Applicable revisions of the O&M manual shall be completed within 90 days of any significant changes being made in equipment or operation practices. The Discharger shall provide the Executive Officer, upon request, a report describing the current status of its O&M manual, including any recommended or planned actions and an estimated time schedule for these actions, upon request. The Discharger shall also include a description or summary of review and evaluation procedures and applicable changes to its O&M manual in each Annual Self-Monitoring Report.

VII. COMPLIANCE DETERMINATION

Compliance with the effluent limitations contained in Section IV of this Order will be determined as specified below:

A. General.

Compliance with effluent limitations for priority pollutants shall be determined using sample reporting protocols defined in Attachment A-Definitions, the MRP (Attachment E), and Fact Sheet Section VI. For purposes of reporting and administrative enforcement by the Regional and State Water Boards, the Discharger shall be deemed out of compliance with effluent limitations if the concentration of the priority pollutant in the monitoring sample is greater than the effluent limitation and greater than or equal to the reporting level (RL).

B. Multiple Sample Data.

When determining compliance with an AMEL or MDEL for priority pollutants and more than one sample result is available, the Discharger shall compute the arithmetic mean unless the data set contains one or more reported determinations of DNQ or ND. In those cases, the Discharger shall compute the median in place of the arithmetic mean in accordance with the following procedure:

1. The data set shall be ranked from low to high, ranking the reported ND determinations lowest, DNQ determinations next, followed by quantified values (if any). The order of the individual ND or DNQ determinations is unimportant.

2. The median value of the data set shall be determined. If the data set has an odd number of data points, then the median is the middle value. If the data set has an even number of data points, then the median is the average of the two values

around the middle unless one or both of the points are ND or DNQ, in which case the median value shall be the lower of the two data points where DNQ is lower than a value and ND is lower than DNQ.

ATTACHMENT A – DEFINITIONS

Arithmetic Mean (μ)

Also called the average, is the sum of measured values divided by the number of samples. For ambient water concentrations, the arithmetic mean is calculated as follows:

Arithmetic mean = $\mu = \Sigma x / n$ where: Σx is the sum of the measured ambient water concentrations, and n is the number of samples.

Average Monthly Effluent Limitation (AMEL)

The highest allowable average of daily discharges over a calendar month, calculated as the sum of all daily discharges measured during a calendar month divided by the number of daily discharges measured during that month.

Average Weekly Effluent Limitation (AWEL)

The highest allowable average of daily discharges over a calendar week (Sunday through Saturday), calculated as the sum of all daily discharges measured during a calendar week divided by the number of daily discharges measured during that week.

Bioaccumulative

Those substances taken up by an organism from its surrounding medium through gill membranes, epithelial tissue, or from food and subsequently concentrated and retained in the body of the organism.

Carcinogenic

Pollutants are substances that are known to cause cancer in living organisms.

Coefficient of Variation (CV)

CV is a measure of the data variability and is calculated as the estimated standard deviation divided by the arithmetic mean of the observed values.

Daily Discharge

Daily Discharge is defined as either: (1) the total mass of the constituent discharged over the calendar day (12:00 am through 11:59 pm) or any 24-hour period that reasonably represents a calendar day for purposes of sampling (as specified in the permit), for a constituent with limitations expressed in units of mass or; (2) the unweighted arithmetic mean measurement of the constituent over the day for a constituent with limitations expressed in other units of measurement (e.g., concentration).

The daily discharge may be determined by the analytical results of a composite sample taken over the course of one day (a calendar day or other 24-hour period defined as a day) or by the arithmetic mean of analytical results from one or more grab samples taken over the course of the day.

For composite sampling, if 1 day is defined as a 24-hour period other than a calendar day, the analytical result for the 24-hour period will be considered as the result for the calendar day in which the 24-hour period ends.

Detected, but Not Quantified (DNQ)
DNQ are those sample results less than the RL, but greater than or equal to the laboratory's MDL.

Dilution Credit
Dilution Credit is the amount of dilution granted to a discharge in the calculation of a water quality-based effluent limitation, based on the allowance of a specified mixing zone. It is calculated from the dilution ratio or determined through conducting a mixing zone study or modeling of the discharge and receiving water.

Effluent Concentration Allowance (ECA)
ECA is a value derived from the water quality criterion/objective, dilution credit, and ambient background concentration that is used, in conjunction with the coefficient of variation for the effluent monitoring data, to calculate a long-term average (LTA) discharge concentration. The ECA has the same meaning as waste load allocation (WLA) as used in USEPA guidance (Technical Support Document For Water Quality-based Toxics Control, March 1991, second printing, EPA/505/2-90-001).

Enclosed Bays
Enclosed Bays means indentations along the coast that enclose an area of oceanic water within distinct headlands or harbor works. Enclosed bays include all bays where the narrowest distance between the headlands or outermost harbor works is less than 75 percent of the greatest dimension of the enclosed portion of the bay. Enclosed bays include, but are not limited to, Humboldt Bay, Bodega Harbor, Tomales Bay, Drake's Estero, San Francisco Bay, Morro Bay, Los Angeles-Long Beach Harbor, Upper and Lower Newport Bay, Mission Bay, and San Diego Bay. Enclosed bays do not include inland surface waters or ocean waters.

Estimated Chemical Concentration
The estimated chemical concentration that results from the confirmed detection of the substance by the analytical method below the ML value.

Estuaries
Estuaries means waters, including coastal lagoons, located at the mouths of streams that serve as areas of mixing for fresh and ocean waters. Coastal lagoons and mouths of streams that are temporarily separated from the ocean by sandbars shall be considered estuaries. Estuarine waters shall be considered to extend from a bay or the open ocean to a point upstream where there is no significant mixing of fresh water and seawater. Estuarine waters included, but are not limited to, the Sacramento-San Joaquin Delta, as defined in Water Code section 12220, Suisun Bay, Carquinez Strait downstream to the Carquinez Bridge, and appropriate areas of the Smith, Mad, Eel, Noyo, Russian, Klamath, San Diego, and Otay rivers. Estuaries do not include inland surface waters or ocean waters.

Inland Surface Waters
All surface waters of the State that do not include the ocean, enclosed bays, or estuaries.

Instantaneous Maximum Effluent Limitation
The highest allowable value for any single grab sample or aliquot (i.e., each grab sample or aliquot is independently compared to the instantaneous maximum limitation).

Instantaneous Minimum Effluent Limitation
The lowest allowable value for any single grab sample or aliquot (i.e., each grab sample or aliquot is independently compared to the instantaneous minimum limitation).

Maximum Daily Effluent Limitation (MDEL)
The highest allowable daily discharge of a pollutant, over a calendar day (or 24-hour period). For pollutants with limitations expressed in units of mass, the daily discharge is calculated as the total mass of the pollutant discharged over the day. For pollutants with limitations expressed in other units of measurement, the daily discharge is calculated as the arithmetic mean measurement of the pollutant over the day.

Median
The middle measurement in a set of data. The median of a set of data is found by first arranging the measurements in order of magnitude (either increasing or decreasing order). If the number of measurements (*n*) is odd, then the median = $X_{(n+1)/2}$. If *n* is even, then the median = $(X_{n/2} + X_{(n/2)+1})/2$ (i.e., the midpoint between the *n*/2 and *n*/2+1).

Method Detection Limit (MDL)
MDL is the minimum concentration of a substance that can be measured and reported with 99 percent confidence that the analyte concentration is greater than zero, as defined in title 40 of the Code of Federal Regulations, Part 136, Attachment B, revised as of July 3, 1999.

Minimum Level (ML)
ML is the concentration at which the entire analytical system must give a recognizable signal and acceptable calibration point. The ML is the concentration in a sample that is equivalent to the concentration of the lowest calibration standard analyzed by a specific analytical procedure, assuming that all the method specified sample weights, volumes, and processing steps have been followed.

Mixing Zone
Mixing Zone is a limited volume of receiving water that is allocated for mixing with a wastewater discharge where water quality criteria can be exceeded without causing adverse effects to the overall water body.

Not Detected (ND)
Sample results which are less than the laboratory's MDL.

Ocean Waters
The territorial marine waters of the State as defined by California law to the extent these waters are outside of enclosed bays, estuaries, and coastal lagoons. Discharges to ocean waters are regulated in accordance with the State Water Board's California Ocean Plan.

Persistent Pollutants
Persistent pollutants are substances for which degradation or decomposition in the environment is nonexistent or very slow.

Pollutant Minimization Program (PMP)
PMP means waste minimization and pollution prevention actions that include, but are not limited to, product substitution, waste stream recycling, alternative waste management methods, and education of the public and businesses. The goal of the PMP shall be to reduce all potential sources of a priority pollutant(s) through pollutant minimization (control) strategies, including pollution prevention measures as appropriate, to maintain the effluent concentration at or below the water quality-based effluent limitation. Pollution prevention measures may be particularly appropriate for persistent bioaccumulative priority pollutants where there is evidence that beneficial uses are being impacted. The Regional Water Board may consider cost effectiveness when establishing the requirements of a PMP. The completion and implementation of a Pollution Prevention Plan, if required pursuant to Water Code section 13263.3(d), shall be considered to fulfill the PMP requirements.

Pollution Prevention
Pollution Prevention means any action that causes a net reduction in the use or generation of a hazardous substance or other pollutant that is discharged into water and includes, but is not limited to, input change, operational improvement, production process change, and product reformulation (as defined in Water Code section 13263.3). Pollution prevention does not include actions that merely shift a pollutant in wastewater from one environmental medium to another environmental medium, unless clear environmental benefits of such an approach are identified to the satisfaction of the State or Regional Water Board.

Reporting Level (RL)
RL is the ML (and its associated analytical method) chosen by the Discharger for reporting and compliance determination from the MLs included in this Order. The MLs included in this Order correspond to approved analytical methods for reporting a sample result that are selected by the Regional Water Board either from Appendix 4 of the SIP in accordance with section 2.4.2 of the SIP or established in accordance with section 2.4.3 of the SIP. The ML is based on the proper application of method-based analytical procedures for sample preparation and the absence of any matrix interferences. Other factors may be applied to the ML depending on the specific sample preparation steps employed. For example, the treatment typically applied in cases where there are matrix-effects is to dilute the sample or sample aliquot by a factor of ten. In such cases, this additional factor must be applied to the ML in the computation of the RL.

Satellite Collection System
The portion, if any, of a sanitary sewer system owned or operated by a different public agency than the agency that owns and operates the wastewater treatment facility that a sanitary sewer system is tributary to.

Source of Drinking Water
Any water designated as municipal or domestic supply (MUN) in a Regional Water Board Basin Plan.

Standard Deviation (σ)
Standard Deviation is a measure of variability that is calculated as follows:

$$\sigma = (\sum[(x - \mu)^2]/(n - 1))^{0.5}$$

where:

x is the observed value;

μ is the arithmetic mean of the observed values; and

n is the number of samples.

Toxicity Reduction Evaluation (TRE)

TRE is a study conducted in a step-wise process designed to identify the causative agents of effluent or ambient toxicity, isolate the sources of toxicity, evaluate the effectiveness of toxicity control options, and then confirm the reduction in toxicity. The first steps of the TRE consist of the collection of data relevant to the toxicity, including additional toxicity testing, and an evaluation of facility operations and maintenance practices, and best management practices. A Toxicity Identification Evaluation (TIE) may be required as part of the TRE, if appropriate. (A TIE is a set of procedures to identify the specific chemical(s) responsible for toxicity. These procedures are performed in three phases (characterization, identification, and confirmation) using aquatic organism toxicity tests.)

ATTACHMENT B – SITE LOCATION MAP

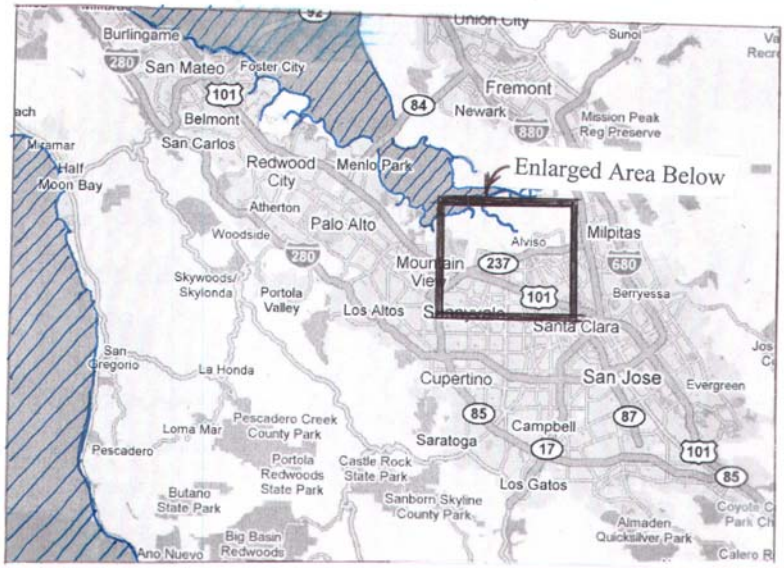

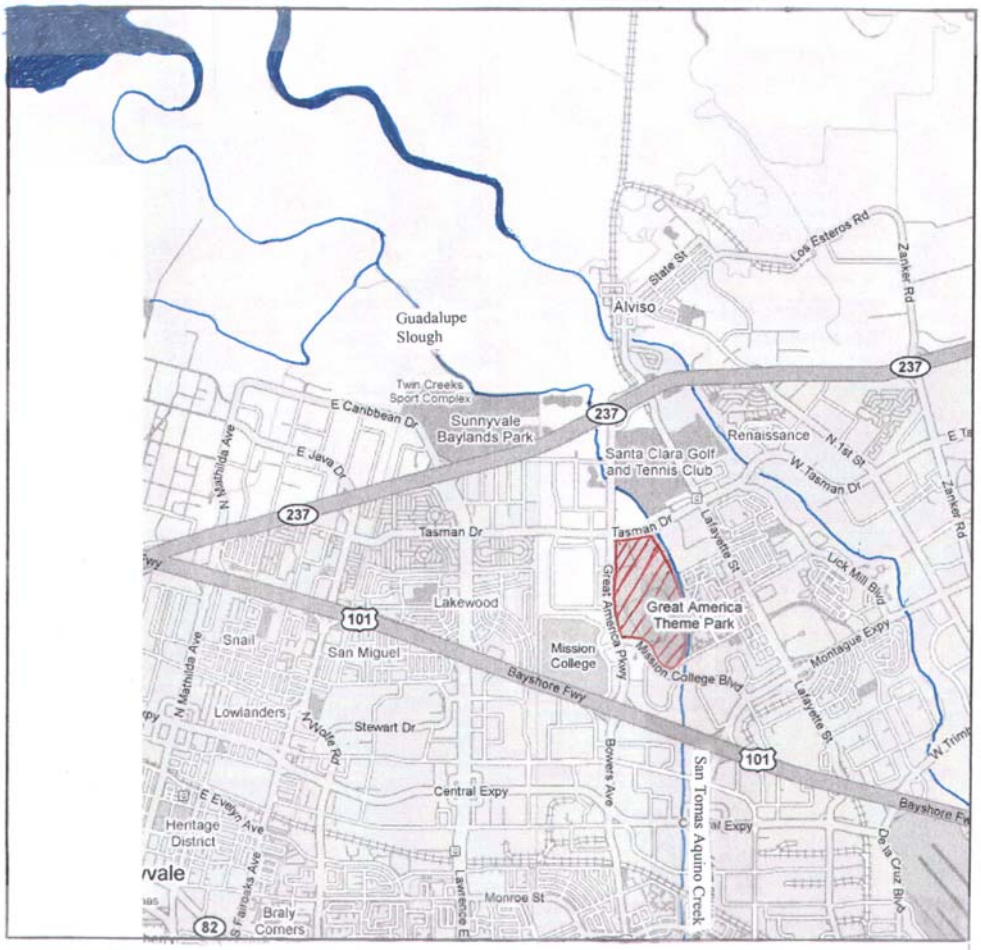

ATTACHMENT C – PARK MAP

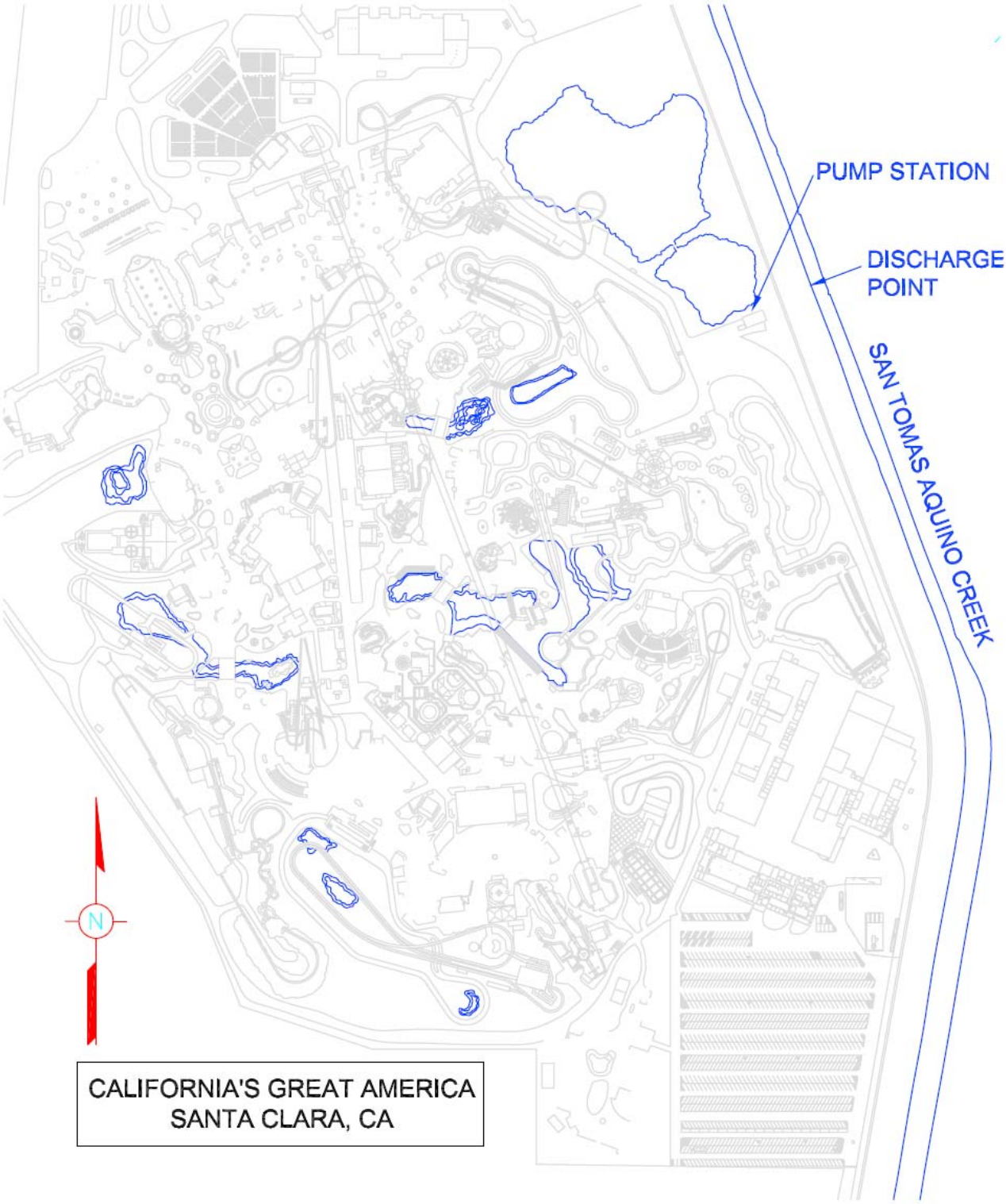

ATTACHMENT D – STANDARD PROVISIONS

I. STANDARD PROVISIONS – PERMIT COMPLIANCE

A. Duty to Comply

1. The Discharger must comply with all of the conditions of this Order. Any noncompliance constitutes a violation of the Clean Water Act (CWA) and the California Water Code and is grounds for enforcement action, for permit termination, revocation and reissuance, or modification; or denial of a permit renewal application. (40 C.F.R. § 122.41(a).)

2. The Discharger shall comply with effluent standards or prohibitions established under CWA Section 307(a) for toxic pollutants and with standards for sewage sludge use or disposal established under CWA Section 405(d) within the time provided in the regulations that establish these standards or prohibitions, even if this Order has not yet been modified to incorporate the requirement. (40 C.F.R. § 122.41(a)(1).)

B. Need to Halt or Reduce Activity Not a Defense

It shall not be a defense for a Discharger in an enforcement action that it would have been necessary to halt or reduce the permitted activity in order to maintain compliance with the conditions of this Order. (40 C.F.R. § 122.41(c).)

C. Duty to Mitigate

The Discharger shall take all reasonable steps to minimize or prevent any discharge or sludge use or disposal in violation of this Order that has a reasonable likelihood of adversely affecting human health or the environment. (40 C.F.R. § 122.41(d).)

D. Proper Operation and Maintenance

The Discharger shall at all times properly operate and maintain all facilities and systems of treatment and control (and related appurtenances) which are installed or used by the Discharger to achieve compliance with the conditions of this Order. Proper operation and maintenance also includes adequate laboratory controls and appropriate quality assurance procedures. This provision requires the operation of backup or auxiliary facilities or similar systems that are installed by a Discharger only when necessary to achieve compliance with the conditions of this Order. (40 C.F.R. § 122.41(e).)

E. Property Rights

1. This Order does not convey any property rights of any sort or any exclusive privileges. (40 C.F.R. § 122.41(g).)

2. The issuance of this Order does not authorize any injury to persons or property or invasion of other private rights, or any infringement of state or local law or regulations. (40 C.F.R. § 122.5(c).)

F. Inspection and Entry

The Discharger shall allow the Regional Water Board, State Water Board, United States Environmental Protection Agency (USEPA), and/or their authorized representatives (including an authorized contractor acting as their representative), upon the presentation of credentials and other documents, as may be required by law, to (40 C.F.R. § 122.41(i); Wat. Code, § 13383):

1. Enter upon the Discharger's premises where a regulated facility or activity is located or conducted, or where records are kept under the conditions of this Order (40 C.F.R. § 122.41(i)(1));

2. Have access to and copy, at reasonable times, any records that must be kept under the conditions of this Order (40 C.F.R. § 122.41(i)(2));

3. Inspect and photograph, at reasonable times, any facilities, equipment (including monitoring and control equipment), practices, or operations regulated or required under this Order (40 C.F.R. § 122.41(i)(3)); and

4. Sample or monitor, at reasonable times, for the purposes of assuring Order compliance or as otherwise authorized by the CWA or the Water Code, any substances or parameters at any location. (40 C.F.R. § 122.41(i)(4).)

G. Bypass

1. Definitions

a. "Bypass" means the intentional diversion of waste streams from any portion of a treatment facility. (40 C.F.R. § 122.41(m)(1)(i).)

b. "Severe property damage" means substantial physical damage to property, damage to the treatment facilities, which causes them to become inoperable, or substantial and permanent loss of natural resources that can reasonably be expected to occur in the absence of a bypass. Severe property damage does not mean economic loss caused by delays in production. (40 C.F.R. § 122.41(m)(1)(ii).)

2. Bypass not exceeding limitations. The Discharger may allow any bypass to occur which does not cause exceedances of effluent limitations, but only if it is for essential maintenance to assure efficient operation. These bypasses are not subject to the provisions listed in Standard Provisions – Permit Compliance I.G.3, I.G.4, and I.G.5 below. (40 C.F.R. § 122.41(m)(2).)

3. Prohibition of bypass. Bypass is prohibited, and the Regional Water Board may take enforcement action against a Discharger for bypass, unless (40 C.F.R. § 122.41(m)(4)(i)):

a. Bypass was unavoidable to prevent loss of life, personal injury, or severe property damage (40 C.F.R. § 122.41(m)(4)(i)(A));

b. There were no feasible alternatives to the bypass, such as the use of auxiliary treatment facilities, retention of untreated wastes, or maintenance during normal periods of equipment downtime. This condition is not satisfied if adequate back-up equipment should have been installed in the exercise of reasonable engineering judgment to prevent a bypass that occurred during normal periods of equipment downtime or preventive maintenance (40 C.F.R. § 122.41(m)(4)(i)(B)); and

c. The Discharger submitted notice to the Regional Water Board as required under Standard Provisions – Permit Compliance I.G.5 below. (40 C.F.R. § 122.41(m)(4)(i)(C).)

4. The Regional Water Board may approve an anticipated bypass, after considering its adverse effects, if the Regional Water Board determines that it will meet the three conditions listed in Standard Provisions – Permit Compliance I.G.3 above. (40 C.F.R. § 122.41(m)(4)(ii).)

5. Notice

a. Anticipated bypass. If the Discharger knows in advance of the need for a bypass, it shall submit a notice, if possible at least 10 days before the date of the bypass. (40 C.F.R. § 122.41(m)(3)(i).)

b. Unanticipated bypass. The Discharger shall submit notice of an unanticipated bypass as required in Standard Provisions - Reporting V.E below (24-hour notice). (40 C.F.R. § 122.41(m)(3)(ii).)

H. Upset

Upset means an exceptional incident in which there is unintentional and temporary noncompliance with technology based permit effluent limitations because of factors beyond the reasonable control of the Discharger. An upset does not include noncompliance to the extent caused by operational error, improperly designed treatment facilities, inadequate treatment facilities, lack of preventive maintenance, or careless or improper operation. (40 C.F.R. § 122.41(n)(1).)

1. Effect of an upset. An upset constitutes an affirmative defense to an action brought for noncompliance with such technology based permit effluent limitations if the requirements of Standard Provisions – Permit Compliance I.H.2 below are met. No determination made during administrative review of claims that noncompliance was caused by upset, and before an action for noncompliance, is final administrative action subject to judicial review. (40 C.F.R. § 122.41(n)(2).)

2. Conditions necessary for a demonstration of upset. A Discharger who wishes to establish the affirmative defense of upset shall demonstrate, through properly signed, contemporaneous operating logs or other relevant evidence that (40 C.F.R. § 122.41(n)(3)):

a. An upset occurred and that the Discharger can identify the cause(s) of the upset (40 C.F.R. § 122.41(n)(3)(i));

b. The permitted facility was, at the time, being properly operated (40 C.F.R. § 122.41(n)(3)(ii));

c. The Discharger submitted notice of the upset as required in Standard Provisions – Reporting V.E.2.b below (24-hour notice) (40 C.F.R. § 122.41(n)(3)(iii)); and

d. The Discharger complied with any remedial measures required under Standard Provisions – Permit Compliance I.C above. (40 C.F.R. § 122.41(n)(3)(iv).)

3. Burden of proof. In any enforcement proceeding, the Discharger seeking to establish the occurrence of an upset has the burden of proof. (40 C.F.R. § 122.41(n)(4).)

II. STANDARD PROVISIONS – PERMIT ACTION

A. General

This Order may be modified, revoked and reissued, or terminated for cause. The filing of a request by the Discharger for modification, revocation and reissuance, or termination, or a notification of planned changes or anticipated noncompliance does not stay any Order condition. (40 C.F.R. § 122.41(f).)

B. Duty to Reapply

If the Discharger wishes to continue an activity regulated by this Order after the expiration date of this Order, the Discharger must apply for and obtain a new permit. (40 C.F.R. § 122.41(b).)

C. Transfers

This Order is not transferable to any person except after notice to the Regional Water Board. The Regional Water Board may require modification or revocation and reissuance of the Order to change the name of the Discharger and incorporate such other requirements as may be necessary under the CWA and the Water Code. (40 C.F.R. § 122.41(l)(3); § 122.61.)

III. STANDARD PROVISIONS – MONITORING

A. Samples and measurements taken for the purpose of monitoring shall be representative of the monitored activity. (40 C.F.R. § 122.41(j)(1).)

B. Monitoring results must be conducted according to test procedures under Part 136 or, in the case of sludge use or disposal, approved under Part 136 unless otherwise specified in Part 503 unless other test procedures have been specified in this Order. (40 C.F.R. § 122.41(j)(4); § 122.44(i)(1)(iv).)

IV. STANDARD PROVISIONS – RECORDS

A. Except for records of monitoring information required by this Order related to the Discharger's sewage sludge use and disposal activities, which shall be retained for a period of at least five years (or longer as required by Part 503), the Discharger shall retain records of all monitoring information, including all calibration and maintenance records and all original strip chart recordings for continuous monitoring instrumentation, copies of all reports required by this Order, and records of all data used to complete the application for this Order, for a period of at least three (3) years from the date of the sample, measurement, report or application. This period may be extended by request of the Regional Water Board Executive Officer at any time. (40 C.F.R. § 122.41(j)(2).)

B. Records of monitoring information shall include:

1. The date, exact place, and time of sampling or measurements (40 C.F.R. § 122.41(j)(3)(i));

2. The individual(s) who performed the sampling or measurements (40 C.F.R. § 122.41(j)(3)(ii));

3. The date(s) analyses were performed (40 C.F.R. § 122.41(j)(3)(iii));

4. The individual(s) who performed the analyses (40 C.F.R. § 122.41(j)(3)(iv));

5. The analytical techniques or methods used (40 C.F.R. § 122.41(j)(3)(v)); and

6. The results of such analyses. (40 C.F.R. § 122.41(j)(3)(vi).)

C. Claims of confidentiality for the following information will be denied (40 C.F.R. § 122.7(b)):

1. The name and address of any permit applicant or Discharger (40 C.F.R. § 122.7(b)(1)); and

2. Permit applications and attachments, permits and effluent data. (40 C.F.R. § 122.7(b)(2).)

V. STANDARD PROVISIONS – REPORTING

A. Duty to Provide Information

The Discharger shall furnish to the Regional Water Board, State Water Board, or USEPA within a reasonable time, any information which the Regional Water Board, State Water Board, or USEPA may request to determine whether cause exists for modifying, revoking and reissuing, or terminating this Order or to determine compliance with this Order. Upon request, the Discharger shall also furnish to the Regional Water Board, State Water Board, or USEPA copies of records required to be kept by this Order. (40 C.F.R. § 122.41(h); Wat. Code, § 13267.)

B. Signatory and Certification Requirements

1. All applications, reports, or information submitted to the Regional Water Board, State Water Board, and/or USEPA shall be signed and certified in accordance with Standard Provisions – Reporting V.B.2, V.B.3, V.B.4, and V.B.5 below. (40 C.F.R. § 122.41(k).)

2. All permit applications shall be signed by a responsible corporate officer. For the purpose of this section, a responsible corporate officer means: (i) A president, secretary, treasurer, or vice-president of the corporation in charge of a principal business function, or any other person who performs similar policy- or decision-making functions for the corporation, or (ii) the manager of one or more manufacturing, production, or operating facilities, provided, the manager is authorized to make management decisions which govern the operation of the regulated facility including having the explicit or implicit duty of making major capital investment recommendations, and initiating and directing other comprehensive measures to assure long term environmental compliance with environmental laws and regulations; the manager can ensure that the necessary systems are established or actions taken to gather complete and accurate information for permit application requirements; and where authority to sign documents has been assigned or delegated to the manager in accordance with corporate procedures. (40 C.F.R. § 122.22(a)(1).)

C. Monitoring Reports

1. Monitoring results shall be reported at the intervals specified in the Monitoring and Reporting Program (Attachment E) in this Order. (40 C.F.R. § 122.22(l)(4).)

2. Monitoring results must be reported on a Discharge Monitoring Report (DMR) form or forms provided or specified by the Regional Water Board or State Water Board for reporting results of monitoring of sludge use or disposal practices. (40 C.F.R. § 122.41(l)(4)(i).)

3. If the Discharger monitors any pollutant more frequently than required by this Order using test procedures approved under Part 136 or, in the case of sludge use or disposal, approved under Part 136 unless otherwise specified in Part 503, or as specified in this Order, the results of this monitoring shall be included in the calculation and reporting of the data submitted in the DMR or sludge reporting form specified by the Regional Water Board. (40 C.F.R. § 122.41(l)(4)(ii).)

4. Calculations for all limitations, which require averaging of measurements, shall utilize an arithmetic mean unless otherwise specified in this Order. (40 C.F.R. § 122.41(l)(4)(iii).)

D. Compliance Schedules

Reports of compliance or noncompliance with, or any progress reports on, interim and final requirements contained in any compliance schedule of this Order, shall be

submitted no later than 14 days following each schedule date. (40 C.F.R. § 122.41(l)(5).)

E. Twenty-Four Hour Reporting

1. The Discharger shall report any noncompliance that may endanger health or the environment. Any information shall be provided orally within 24 hours from the time the Discharger becomes aware of the circumstances. A written submission shall also be provided within five (5) days of the time the Discharger becomes aware of the circumstances. The written submission shall contain a description of the noncompliance and its cause; the period of noncompliance, including exact dates and times, and if the noncompliance has not been corrected, the anticipated time it is expected to continue; and steps taken or planned to reduce, eliminate, and prevent reoccurrence of the noncompliance. (40 C.F.R. § 122.41(l)(6)(i).)

2. The following shall be included as information that must be reported within 24 hours under this paragraph (40 C.F.R. § 122.41(l)(6)(ii)):

   a. Any unanticipated bypass that exceeds any effluent limitation in this Order. (40 C.F.R. § 122.41(l)(6)(ii)(A).)

   b. Any upset that exceeds any effluent limitation in this Order. (40 C.F.R. § 122.41(l)(6)(ii)(B).)

3. The Regional Water Board may waive the above-required written report under this provision on a case-by-case basis if an oral report has been received within 24 hours. (40 C.F.R. § 122.41(l)(6)(iii).)

F. Planned Changes

The Discharger shall give notice to the Regional Water Board as soon as possible of any planned physical alterations or additions to the permitted facility. Notice is required under this provision only when (40 C.F.R. § 122.41(l)(1)):

1. The alteration or addition to a permitted facility may meet one of the criteria for determining whether a facility is a new source in section 122.29(b) (40 C.F.R. § 122.41(l)(1)(i)); or

2. The alteration or addition could significantly change the nature or increase the quantity of pollutants discharged. This notification applies to pollutants that are not subject to effluent limitations in this Order. (40 C.F.R. § 122.41(l)(1)(ii).)

3. The alteration or addition results in a significant change in the Discharger's sludge use or disposal practices, and such alteration, addition, or change may justify the application of permit conditions that are different from or absent in the existing permit, including notification of additional use or disposal sites not reported during the permit application process or not reported pursuant to an approved land application plan. (40 C.F.R.§ 122.41(l)(1)(iii).)

G. Anticipated Noncompliance

The Discharger shall give advance notice to the Regional Water Board or State Water Board of any planned changes in the permitted facility or activity that may result in noncompliance with General Order requirements. (40 C.F.R. § 122.41(l)(2).)

H. Other Noncompliance

The Discharger shall report all instances of noncompliance not reported under Standard Provisions – Reporting V.C, V.D, and V.E above at the time monitoring reports are submitted. The reports shall contain the information listed in Standard Provision – Reporting V.E above. (40 C.F.R. § 122.41(l)(7).)

I. Other Information

When the Discharger becomes aware that it failed to submit any relevant facts in a permit application, or submitted incorrect information in a permit application or in any report to the Regional Water Board, State Water Board, or USEPA, the Discharger shall promptly submit such facts or information. (40 C.F.R. § 122.41(l)(8).)

VI. STANDARD PROVISIONS – ENFORCEMENT

A. The Regional Water Board is authorized to enforce the terms of this permit under several provisions of the Water Code, including, but not limited to, sections 13385, 13386, and 13387

VII. ADDITIONAL PROVISIONS – NOTIFICATION LEVELS

A. Non-Municipal Facilities

Existing manufacturing, commercial, mining, and silvicultural Dischargers shall notify the Regional Water Board as soon as they know or have reason to believe (40 C.F.R. § 122.42(a)):

1. That any activity has occurred or will occur that would result in the discharge, on a routine or frequent basis, of any toxic pollutant that is not limited in this Order, if that discharge will exceed the highest of the following "notification levels" (40 C.F.R. § 122.42(a)(1)):

a. 100 micrograms per liter (µg/L) (40 C.F.R. § 122.42(a)(1)(i));

b. 200 µg/L for acrolein and acrylonitrile; 500 µg/L for 2,4-dinitrophenol and 2-methyl-4,6-dinitrophenol; and 1 milligram per liter (mg/L) for antimony (40 C.F.R. § 122.42(a)(1)(ii));

c. Five (5) times the maximum concentration value reported for that pollutant in the Report of Waste Discharge (40 C.F.R. § 122.42(a)(1)(iii)); or

d. The level established by the Regional Water Board in accordance with section 122.44(f). (40 C.F.R. § 122.42(a)(1)(iv).)

2. That any activity has occurred or will occur that would result in the discharge, on a non-routine or infrequent basis, of any toxic pollutant that is not limited in this Order, if that discharge will exceed the highest of the following "notification levels" (40 C.F.R. § 122.42(a)(2)):

a. 500 micrograms per liter (µg/L) (40 C.F.R. § 122.42(a)(2)(i));

b. 1 milligram per liter (mg/L) for antimony (40 C.F.R. § 122.42(a)(2)(ii));

c. Ten (10) times the maximum concentration value reported for that pollutant in the Report of Waste Discharge (40 C.F.R. § 122.42(a)(2)(iii)); or

d. The level established by the Regional Water Board in accordance with section 122.44(f). (40 C.F.R. § 122.42(a)(2)(iv).)

ATTACHMENT E – MONITORING AND REPORTING PROGRAM

Table of Contents

I. General Monitoring Provisions E-2
II. Monitoring Locations E-2
III. Influent Monitoring Requirements E-3
IV. Effluent Monitoring Requirements E-3
V. Retention Basins INTERNAL Monitoring Requirements E-3
VI. Whole Effluent Toxicity Testing Requirements E-4
VII. Receiving water Monitoring Requirements E-6
VIII. Reporting Requirements E-6
A. General Monitoring and Reporting Requirements E-6
B. Self Monitoring Reports E-6
C. Discharge Monitoring Reports E-9
D. Other Reports E-9

List of Tables

Table E-1. Monitoring Station Locations E-2
Table E-2. Effluent Monitoring – EFF-001 ..... E-3
Table E-3. Retention Basins Monitoring E-3
Table E-4. Receiving Water Monitoring – REC-001 ..... E-6
Table E-5. Receiving Water Monitoring – REC-002 ..... E-6

ATTACHMENT E – MONITORING AND REPORTING PROGRAM (MRP)

National Pollutant Discharge Elimination System (NPDES) regulations at 40 CFR 122.48 require that all NPDES permits specify monitoring and reporting requirements. California Water Code (CWC) sections 13267 and 13383 also authorize the Regional Water Quality Control Board (Regional Water Board) to require technical and monitoring reports. This MRP establishes monitoring and reporting requirements that implement the federal and State regulations.

I. GENERAL MONITORING PROVISIONS

A. The Discharger shall comply with the MRP for this Order as dated by the Regional Water Board, and with all of the Federal and Regional Standard Provisions (Attachments D and G). The MRP and SMP may be amended by the Executive Officer pursuant to United States Environmental Protection Agency (USEPA) regulations at 40 CFR 122.62, 122.63, and 124.5. If any discrepancies exist between the MRP and SMP, the MRP prevails.

B. All analyses shall be conducted using current USEPA methods, or methods that have been approved by the USEPA Regional Administrator pursuant to 40 CFR 136.4 and 40 CFR 136.5, or equivalent methods that are commercially and reasonably available and that provide quantification of sampling parameters and constituents sufficient to evaluate compliance with applicable effluent limits and to perform reasonable potential analysis. Equivalent methods must be more sensitive than those specified in 40 CFR 136, must be specified in the permit, and must be approved for use by the Executive Officer following consultation with the State Water Quality Control Board (State Water Board) Quality Assurance Program.

C. Laboratories analyzing monitoring samples shall be certified by the Department of Public Health in accordance with CWC section 13176 and shall include quality assurance/quality control data with their reports.

II. MONITORING LOCATIONS

The Discharger shall establish the following monitoring locations to demonstrate compliance with the effluent limitations, discharge specifications, and other requirements in this Order:

Table E-1. Monitoring Station Locations

Monitoring Location Name	Monitoring Location Description
EFF-001	From the lower pond or effluent pipe prior to mixing with receiving water
INT-001	From the upper basin
INT-002	From the lower basin
REC-001	From San Tomas Aquino Creek within 50 meters upstream of EFF-001
REC-002	From San Tomas Aquino Creek within 50 meters downstream of EFF-001

III. INFLUENT MONITORING REQUIREMENTS

Influent monitoring is not required.

IV. EFFLUENT MONITORING REQUIREMENTS

The Discharger shall monitor effluent at EFF-001 as follows:

Table E-2. Effluent Monitoring – EFF-001

Parameter	Units	Sample Type	Minimum Sampling Frequency
Volume	MG	Cont/D	on each discharge occurance [1]
Carbonaceous Biochemical Oxygen Demand (CBOD)	mg/L	Grab	on each discharge occurance[1]
Total Suspended Solids (TSS)	mg/L	Grab	on each discharge occurance[1]
pH	s.u.	Grab	on each discharge occurance[1]
Chlorine residual	µg/L	Grab	on each discharge occurance[1]
Settleable matter	mg/L	Grab	on each discharge occurance
Oil and grease	mg/L	Grab	on each discharge occurance
Priority Pollutants	µg/L	Grab	1 per 5 years [2]
Acute Toxicity	% survival	Grab	1 per 5 years[2]
Chronic Toxicity	TUc	Grab	1 per 5 years[2]

Legend and footnotes to Table E-2:

Unit Abbreviations:

MG = million gallons
mg/L = milligrams per liter
s.u. = standard pH units
µg/L = micrograms per liter
TUc = chronic toxicity units

Sample Type Abbreviations:

Cont/D = measured continuously, and recorded and reported daily

[1] If discharge lasts longer than 36 hours, sample on each day of discharge.
[2] Priority Pollutants, Acute Toxicity, and Chronic Toxicity shall be monitored once within the first 12 months of the effective date of this Order.

V. RETENTION BASINS INTERNAL MONITORING REQUIREMENTS

The Discharger shall monitor the retention basins during the winter season (October 1 through April 30) at INT-001 and INT-002 as follows:

Table E-3. Retention Basins Monitoring

Parameter	Units	Sample Type	Minimum Sampling Frequency
Basins water surface elevation	meters	Grab	monthly
Carbonaceous Biochemical Oxygen Demand (CBOD)	mg/L	Grab	monthly

Parameter	Units	Sample Type	Minimum Sampling Frequency
Dissolved Oxygen (DO)	mg/L	Grab	monthly
Total Suspended Solids (TSS)	mg/L	Grab	monthly
pH	s.u.	Grab	monthly
Chlorine residual	µg/L	Grab	monthly

Legend to Table E-3:

Unit Abbreviations:

mg/L = milligrams per liter
s.u. = standard pH units
µg/L = micrograms per liter

VI. WHOLE EFFLUENT TOXICITY TESTING REQUIREMENTS

The Discharger shall monitor acute and chronic toxicity at EFF-001 as follows:

A. Whole Effluent Acute Toxicity

1. Compliance with the acute toxicity effluent limitations of this Order shall be evaluated by measuring survival of test organisms exposed to static bioassays.

2. Test organisms shall be *Pimephales promelas* (fathead minnow), *Ceriodaphnia sp*. (water flea), and *Selenastrum capricornutum* (algae), unless specified otherwise in writing by the Executive Officer.

3. All bioassays shall be performed according to the most up-to-date protocols in 40 CFR 136, currently in *Methods for Measuring the Acute Toxicity of Effluents and Receiving Water to Freshwater and Marine Organisms,* 5th Edition.

4. Effluent used for fish bioassays must be dechlorinated prior to testing. Monitoring of the bioassay water shall include, on a daily basis, the following parameters: pH, dissolved oxygen, ammonia (if toxicity is observed), temperature, hardness, and alkalinity. These results shall be recorded and maintained with all other analytical documents. If a violation of acute toxicity requirements occurs or if the control fish survival rate is less than 90 percent, the bioassay test shall be restarted with new batches of fish. Bioassay tests shall continue back-to-back until compliance is demonstrated.

B. Whole Effluent Chronic Toxicity

1. Chronic Toxicity Monitoring Requirements

   a. *Sampling*. The Discharger shall collect a large grab sample of the effluent at the compliance point specified in Table E-1 above for critical life stage toxicity testing. For toxicity tests requiring renewals, daily grab samples collected on consecutive days are required. If discharge discontinues during the test, renewals shall be made up of retains of the most recent collected effluent sample.

b. *Test Species*. The test species shall be *Ceriodaphnia dubia.* The Executive Officer may change to another test species if data suggest that another test species is more sensitive to the discharge.

c. *Methodology*. Sample collection, handling and preservation shall be in accordance with USEPA protocols. In addition, bioassays shall be conducted in compliance with the most recently promulgated test methods, as shown in Appendix E-1**.** These are *Short-Term Methods for Estimating the Chronic Toxicity of Effluents and Receiving Waters to Marine and Estuarine Organisms,* currently third edition (EPA-821-R-02-014), and *Short-term Methods for Estimating the Chronic Toxicity of Effluents and Receiving Waters to Freshwater Organisms,* currently fourth Edition (EPA-821-R-02-013), with exceptions granted by the Executive Officer and the Environmental Laboratory Accreditation Program (ELAP).

d. *Dilution Series.* The Discharger shall conduct tests at 40%, 20%, 10%, 5% and 2%. The "%" represents percent effluent as discharged. The Discharger may use a buffer only after obtaining written approval from the Executive Officer.

2. Chronic Toxicity Reporting Requirements

a. *Routine Reporting*. Toxicity test results for the current reporting period shall include, at a minimum, for each test:

(1) Sample date(s)

(2) Test initiation date

(3) Test species

(4) End point values for each dilution (e.g., number of young, growth rate, percent survival)

(5) No Observed Effect Concentration (NOEC) value(s) in percent effluent

(6) Inhibition Concentration (IC) values at IC_{15}, IC_{25}, IC_{40}, and IC_{50} (or Effective Concentration (EC) values at EC_{15}, EC_{25} ... etc.) as percent effluent

(7) Chronic Toxicity Units (TUc) values (100/NOEC, $100/IC_{25}$, or $100/EC_{25}$)

(8) Mean percent mortality (±s.d.) after 96 hours in 100% effluent (if applicable)

(9) NOEC and Lowest Observed Effect Concentration (LOEC) values for reference toxicant test(s)

(10) IC_{50} or EC_{50} value(s) for reference toxicant test(s)

(11) Available water quality measurements for each test (pH, dissolved oxygen [DO], temperature, conductivity, hardness, salinity, ammonia)

b. *Compliance Summary*. The results of the chronic toxicity testing shall be provided in the Self-Monitoring Report (SMR) and shall include a summary table of chronic toxicity data from all samples taken since the initiation of the discharge. The information in the table shall include items listed above under 2.a, specifically item numbers (1), (3), (5), (6) (IC_{25} or EC_{25}), (7), and (8).

VII. RECEIVING WATER MONITORING REQUIREMENTS

The Discharger shall monitor San Tomas Aquino Creek at REC-001 as follows:

Table E-4. Receiving Water Monitoring – REC-001

Parameter	Units	Sample Type	Minimum Sampling Frequency
Standard Observations	[1]	---	per discharge
Salinity	mg/L	Grab	per discharge
pH	s.u.	Grab	per discharge

Legend and footnotes to Table E-4:

Unit Abbreviations:
mg/L = milligrams per liter
s.u. = standard units

[1] See Regional Standard Provisions (Attachment G), section II.C.1

The Discharger shall monitor San Tomas Aquino Creek at REC-002 as follows:

Table E-5. Receiving Water Monitoring – REC-002

Parameter	Units	Sample Type	Minimum Sampling Frequency
Hardness	mg/L	Grab	1 per 5 years[1]
Priority Pollutants	µg/L	Grab	1 per 5 years[1]

Legend and footnotes to Table E-5:

Unit Abbreviations:
mg/L = milligrams per liter
µg/L = micrograms per liter

[1] Samples shall be collected once per month through the first wet season (October through April) within the effective date of this Order, and once per five years afterwards.

VIII. REPORTING REQUIREMENTS

A. General Monitoring and Reporting Requirements

The Discharger shall comply with all Standard Provisions (Attachment D and G) related to monitoring, reporting, and recordkeeping.

B. Self Monitoring Reports

1. At any time during the term of this Order, the State or Regional Water Board may notify the Discharger to electronically submit Self-Monitoring Reports (SMRs) using the State Water Board's California Integrated Water Quality System (CIWQS) Program Web site (http://www.waterboards.ca.gov/ciwqs/index.html). Until such

notification is given, the Discharger shall submit hard copy SMRs. The CIWQS Web site will provide additional directions for SMR submittal in the event that there will be service interruption for electronic submittal.

2. The Discharger shall submit annual SMRs including the results of all required monitoring using USEPA-approved test methods or other test methods specified in this Order for each calendar month. If the Discharger monitors any pollutant more frequently than required by this Order, the results of this monitoring shall be included in the calculations and reporting of the data submitted in the SMR. Annual Reports shall be due on February 1 following each calendar year.

3. Monitoring periods and reporting for all required monitoring shall be completed according to the following schedule:

Table E-6. Monitoring Periods and Reporting Schedule

Sampling Frequency	Monitoring Period Begins On…	Monitoring Period
Continuous	Day after permit effective date	All
Hourly	Day after permit effective date	Hourly
Daily	Day after permit effective date	Midnight through 11:59 PM or any 24-hour period that reasonably represents a calendar day for purposes of sampling.
Weekly	Sunday following permit effective date or on permit effective date if on a Sunday	Sunday through Saturday
Monthly	First day of calendar month following permit effective date or on permit effective date if that date is first day of the month	1st day of calendar month through last day of calendar month
Quarterly	Closest of January 1, April 1, July 1, or October 1 following (or on) permit effective date	January 1 through March 31 April 1 through June 30 July 1 through September 30 October 1 through December 31
Semiannually	Closest of January 1 or July 1 following (or on) permit effective date	January 1 through June 30 July 1 through December 31
Annually	January 1 following (or on) permit effective date	January 1 through December 31
Per Discharge Event	Anytime during the discharge event or as soon as possible after aware of the event	At a time when sampling can characterize the discharge event

4. Reporting Protocols. The Discharger shall report with each sample result the applicable Reporting Level (RL) and the current Method Detection Limit (MDL), as determined by the procedure in 40 CFR 136.

   The Discharger shall report the results of analytical determinations for the presence of chemical constituents in a sample using the following reporting protocols:

a. Sample results greater than or equal to the RL shall be reported as measured by the laboratory (i.e., the measured chemical concentration in the sample).

b. Sample results less than the RL, but greater than or equal to the laboratory's MDL, shall be reported as "Detected, but Not Quantified," or DNQ. The estimated chemical concentration of the sample shall also be reported.

   For the purposes of data collection, the laboratory shall write the estimated chemical concentration next to DNQ as well as the words "Estimated Concentration" (may be shortened to "Est. Conc."). The laboratory may, if such information is available, include numerical estimates of the data quality for the reported result. Numerical estimates of data quality may be percent accuracy (± a percentage of the reported value), numerical ranges (low to high), or any other means considered appropriate by the laboratory.

c. Sample results less than the laboratory's MDL shall be reported as "Not Detected" or ND.

d. Dischargers are to instruct laboratories to establish calibration standards so that the ML value (or its equivalent if there is differential treatment of samples relative to calibration standards) is the lowest calibration standard. At no time is the Discharger to use analytical data derived from *extrapolation* beyond the lowest point of the calibration curve.

5. The Discharger shall submit SMRs in accordance with the following requirements:

   a. The Discharger shall arrange all reported data in a tabular format. The data shall be summarized to clearly illustrate whether the facility is operating in compliance with effluent limitations. The Discharger is not required to duplicate the submittal of data that is entered in a tabular format within CIWQS. When electronic submittal of data is required and CIWQS does not provide for entry into a tabular format within the system, the Discharger shall electronically submit the data in a tabular format as an attachment.

   b. The Discharger shall attach a cover letter to the SMR. The information contained in the cover letter shall clearly identify violations of the WDRs; discuss corrective actions taken or planned; and the proposed time schedule for corrective actions. Identified violations must include a description of the requirement that was violated and a description of the violation.

   c. SMRs must be submitted to the Regional Water Board, signed and certified as required by the Standard Provisions (Attachment D), to the address listed below:

      California Regional Water Quality Control Board
      San Francisco Bay Region
      1515 Clay Street, Suite 1400
      Oakland, CA 94612
      ATTN: NPDES Wastewater Division

C. Discharge Monitoring Reports

1. As described in Section XII.B.1 above, at any time during the term of this Order, the State or Regional Water Board may notify the Discharger to electronically submit SMRs that will satisfy federal requirements for submittal of Discharge Monitoring Reports (DMRs). Until such notification is given, the Discharger shall submit DMRs in accordance with the requirements described below.

2. DMRs must be signed and certified as required by the standard provisions (Attachment D). The Discharge shall submit the original DMR and one copy of the DMR to one of the addresses listed below:

Standard Mail	FedEx/UPS/Other Private Carriers
State Water Resources Control Board Division of Water Quality c/o DMR Processing Center PO Box 100 Sacramento, CA 95812-1000	State Water Resources Control Board Division of Water Quality c/o DMR Processing Center 1001 I Street, 15th Floor Sacramento, CA 95814

3. All discharge monitoring results must be reported on the official USEPA pre-printed DMR forms (EPA Form 3320-1). Forms that are self-generated will not be accepted unless they follow the exact same format of EPA Form 3320-1.

D. Other Reports

The Discharger shall report the results of any special studies, monitoring, and reporting required by Section VI.C.2 (the Retention Basin Pollution Prevention Management Plan) of this Order in its annual SMRs.

ATTACHMENT F – FACT SHEET

Table of Contents

I. Permit Information F-3
II. Facility Description F-4
A. Description of Wastewater Treatment or Controls F-4
B. Discharge Points and Receiving Waters F-5
C. Summary of Existing Requirements and Self-Monitoring Report (SMR) Data F-5
D. Compliance Summary F-5
E. Planned Changes F-5
III. Applicable Plans, Policies, and Regulations F-5
A. Legal Authorities F-5
B. California Environmental Quality Act (CEQA) F-5
C. State and Federal Regulations, Policies, and Plans F-5
D. Impaired Water Bodies on CWA 303(d) List F-9
E. Other Plans, Polices and Regulations F-9
IV. Rationale For Effluent Limitations and Discharge Specifications F-9
A. Discharge Prohibitions F-9
B. Effluent Limitations for Conventional and Non-Conventional Pollutants F-10
C. Effluent Limitations for Toxic Pollutants F-11
1. Scope and Authority F-11
2. Applicable Beneficial Uses and Water Quality Criteria and Objectives F-11
3. Determining the Need for WQBELs F-13
V. Rationale for Receiving Water Limitations F-16
VI. Rationale for Monitoring and Reporting Requirements F-17
A. Influent Monitoring F-17
B. Effluent Monitoring F-17
C. Whole Effluent Toxicity Testing Requirements F-17
D. Receiving Water Monitoring F-17
VII. Rationale for Provisions F-17
A. Standard Provisions F-17
B. Monitoring and Reporting Requirements F-18
C. Special Provisions F-18
1. Reopener Provisions F-18
2. Retention Basin Management Plan F-18
VIII. Public Participation F-18
A. Notification of Interested Parties F-18
B. Written Comments F-18
C. Public Hearing F-19
D. Waste Discharge Requirements Petitions F-19
E. Information and Copying F-19
F. Register of Interested Persons F-20
G. Additional Information F-20

List of Tables

Table F-1. Facility Information F-3
Table F-2. Basin Plan Beneficial Uses F-6
Table F-3. Effluent Limitations for Conventional and Non-conventional Pollutants..... F-11
Table F-4. Reasonable Potential Analysis Summary..... F-14

ATTACHMENT F – FACT SHEET

As described in section II of this Order, this Fact Sheet includes the legal requirements and technical rationale that serve as the basis for the requirements of this Order.

This Order has been prepared under a standardized format to accommodate a broad range of discharge requirements for dischargers in California. Only those sections or subsections of this Order that are specifically identified as "not applicable" have been determined not to apply to this Discharger. Sections or subsections of this Order not specifically identified as "not applicable" fully apply to this Discharger.

I. PERMIT INFORMATION

The following table summarizes administrative information related to the facility.

Table F-1. Facility Information

Discharger	**Cedar Fair Entertainment Company**
Name of Facility	**California's Great America**
Facility Address	**4701 Great America Parkway Santa Clara, CA 95054 Santa Clara County**
Facility Contact, Title and Phone	**Greg Sanders, Environmental Manager, 408-986-5867**
Authorized Person to Sign and Submit Reports	**Same**
Mailing Address	**California's Great America 2401 Agnew Road Santa Clara, CA 95054**
Billing Address	**Same**
Type of Facility	**Amusement Park – SIC Code 7996**
Major or Minor Facility	**Minor**
Threat to Water Quality	**3**
Complexity	**C**
Pretreatment Program	**No**
Reclamation Requirements	**Not Applicable**
Facility Permitted Flow	**Episodic – Discharge during storms only**
Facility Design Flow	**1.2 million gallons per day (for fee calculation)**
Watershed	**Santa Clara Basin**
Receiving Water	**San Tomas Aquino Creek**
Receiving Water Type	**Fresh**

A. Cedar Fair Entertainment Company (hereinafter Discharger) is the owner and operator of California's Great America (hereinafter Facility), an amusement park located in Santa Clara, California.

For the purposes of this Order, references to the "discharger" or "permittee" in applicable federal and state laws, regulations, plans, or policy are held to be equivalent to references to the Discharger herein.

B. The Facility discharges wastewater to San Tomas Aquino Creek, a water of the United States.

C. The Discharger submitted an application for Waste Discharge Requirements (WDRs) and a National Pollutant Discharge Elimination System (NPDES) permit on February 26, 2008. Regional Water Board staff requested supplemental information on May 20, 2008 which was received on October 22, 2008. Regional Water Board staff conducted a site visit on January 8, 2009, to observe operations and collect additional data to develop limitations and conditions.

II. FACILITY DESCRIPTION

The Discharger owns and operates California's Great America, a theme park and water park located at 4701 Great America Parkway in Santa Clara. The park is operated seasonally and is closed during winter for maintenance. The park has two retention basins with a combined area of 1.5 hectare (3.75 acres) containing mostly tertiary-treated recycled wastewater. The basins also collect all of the storm water within the park boundary, about 39 hectares (96 acres), but no storm water from outside the park. During the operating season, these basins are used to provide stream flow to water features in the park and to irrigate landscape. The basins water is not discharged under normal circumstances, but during large storm events, the basins cannot contain all of the storm water that flows to it so basins water and storm water is discharged to San Tomas Aquino Creek to prevent flooding. This Order permits such discharges. The primary pollutant of concern is chlorine because the source water is recycled wastewater. Suspended solids and organic matter (oxygen demand) may also be a concern because of biological activity in the retention basins.

A. Description of Wastewater Treatment or Controls

The retention basins contain storm water and tertiary-treated recycled wastewater meeting Title 22 requirements to protect the public. Pollutants of concern consist of residual chlorine from the recycled wastewater and pollutants that may be introduced by cleaning activities. At the end of the operating season, the Discharger empties water from certain water rides into the basins to clean pump pits and equipment associated with the rides. The Discharger also pressure washes sidewalks and rides and the water from this activity runs off into the retention basins. To control algae growth in the basins, the Discharger adds an algaecide consisting of microorganisms and nutrients for the microorganisms. Treatment for residual chlorine will be provided as necessary prior to discharge. The Discharger is considering granulated activated carbon filtration as a method to reduce chlorine.

B. Discharge Points and Receiving Waters

During storm events that threaten to flood the facility, water is pumped from the basins to San Tomas Aquino Creek at approximately 37°23'51.08"N, 121°58'8.37"W. San Tomas Aquino Creek is fresh at this location, particularly during wet weather, but it becomes brackish downstream as it enters San Francisco Bay.

C. Summary of Existing Requirements and Self-Monitoring Report (SMR) Data

Not Applicable. This is a new permit.

D. Compliance Summary

Not Applicable.

E. Planned Changes

There are no planned changes to the operational practices of the facility.

III. APPLICABLE PLANS, POLICIES, AND REGULATIONS

The requirements contained in the proposed Order are based on the requirements and authorities described in this section.

A. Legal Authorities

This Order is issued pursuant to section 402 of the federal Clean Water Act (CWA) and implementing regulations adopted by the U.S. Environmental Protection Agency (USEPA) and chapter 5.5, division 7 of the California Water Code (commencing with section 13370). It shall serve as a NPDES permit for point source discharges from this facility to surface waters. This Order also serves as Waste Discharge Requirements (WDRs) pursuant to article 4, chapter 4, division 7 of the Water Code (commencing with section 13260).

B. California Environmental Quality Act (CEQA)

Under Water Code section 13389, this action to adopt an NPDES permit is exempt from the provisions of CEQA, Public Resources Code sections 21100 through 21177.

C. State and Federal Regulations, Policies, and Plans

1. **Water Quality Control Plans.** The Regional Water Quality Control Board (Regional Water Board) adopted a Water Quality Control Plan for the San Francisco Bay Basin (hereinafter Basin Plan) that designates beneficial uses, establishes water quality objectives, and contains implementation programs and policies to achieve those objectives for all waters in the San Francisco Bay Region.

Basin Plan Section 2.2.1 states that the beneficial uses of any specifically identified water body generally apply to its tributary streams. The Basin Plan does not specifically identify beneficial uses for San Tomas Aquino Creek, but describes the beneficial uses of inland streams as follows:

Table F-2. Basin Plan Beneficial Uses

Receiving Water Name	Beneficial Use(s)
San Tomas Aquino Creek	Agricultural supply (AGR), Industrial Service Supply (IND), Industrial Process Supply (PRO), Freshwater replenishment (FRSH), Ground water recharge (GWR), cold freshwater habitat (COLD), fish migration fish (MIGR), preservation or rare, fish spawning (SPWN), warm freshwater habitat (WARM), wildlife habitat (WILD), contact recreation (REC1) and non-contact (REC2) water recreation.

San Tomas Aquino Creek does not support municipal or domestic supply uses because of its low flow (dry much of the year) and proximity to Guadalupe Slough. Requirements of this Order implement the Basin Plan.

2. **National Toxics Rule (NTR) and California Toxics Rule (CTR).** USEPA adopted the NTR on December 22, 1992, and later amended it on May 4, 1995, and November 9, 1999. About forty criteria in the NTR applied in California. On May 18, 2000, USEPA adopted the CTR. The CTR promulgated new toxics criteria for California and, in addition, incorporated the previously adopted NTR criteria that applied in the state. USEPA amended the CTR on February 13, 2001. These rules contain water quality criteria for priority pollutants.

3. **State Implementation Policy.** On March 2, 2000, the State Water Board adopted the *Policy for Implementation of Toxics Standards for Inland Surface Waters, Enclosed Bays, and Estuaries of California* (State Implementation Policy or SIP). The SIP became effective on April 28, 2000, with respect to the priority pollutant criteria promulgated for California by the USEPA through the NTR and to the priority pollutant objectives the Regional Water Board established in the Basin Plan. The SIP became effective on May 18, 2000, with respect to the priority pollutant criteria promulgated by the USEPA through the CTR. The State Water Board adopted amendments to the SIP on February 24, 2005, that became effective on July 13, 2005. The SIP establishes implementation provisions for priority pollutant criteria and objectives and provisions for chronic toxicity control. Requirements of this Order implement the SIP.

4. **Alaska Rule.** On March 30, 2000, USEPA revised its regulation that specifies when new and revised state and tribal water quality standards become effective for CWA purposes (40 C.F.R. § 131.21, 65 Fed. Reg. 24641 (April 27, 2000)). Under the revised regulation (also known as the Alaska rule), new and revised standards submitted to USEPA after May 30, 2000, must be approved by USEPA before being used for CWA purposes. The final rule also provides that standards already

in effect and submitted to USEPA by May 30, 2000, may be used for CWA purposes, whether or not approved by USEPA.

5. **Stringency of Requirements for Individual Pollutants.** This Order contains technology-based limitations for individual pollutants. Water quality-based effluent limitations are unnecessary because there was no reasonable potential for other pollutants to be in the discharge in harmful concentrations. The technology-based effluent limitations consist of restrictions on Carbonaceous Biological Oxygen Demand (CBOD5), Total Suspended Solids (TSS), pH, and chlorine. These restrictions are discussed in the Fact Sheet, Section IV.B.

   Water quality-based effluent limitations are derived to implement water quality objectives that protect beneficial uses. Both the beneficial uses and the water quality objectives have been approved pursuant to federal law and are the applicable federal water quality standards. To the extent that toxic pollutant water quality-based effluent limitations are derived from the CTR, the CTR is the applicable standard pursuant to section 131.38. The scientific procedures for calculating the individual water quality-based effluent limitations for priority pollutants are based on the SIP, which was approved by USEPA on May 18, 2000. All beneficial uses and water quality objectives contained in the Basin Plan were approved under state law and submitted to and approved by USEPA prior to May 30, 2000. Any water quality objectives and beneficial uses submitted to USEPA prior to May 30, 2000, but not approved by USEPA before that date, are nonetheless "applicable water quality standards for purposes of the CWA" pursuant to section 131.21(c)(1). Collectively, this Order's restrictions on individual pollutants are no more stringent than required to implement the requirements of the CWA.

6. **Antidegradation Policy.** Section 131.12 requires that the state water quality standards include an antidegradation policy consistent with the federal policy. The State Water Board established California's antidegradation policy through State Water Board Resolution No. 68-16 which incorporates the federal antidegradation policy where the federal policy applies under federal law. Resolution No. 68-16 requires that existing water quality be maintained unless degradation is justified based on specific findings. The Regional Water Board's Basin Plan implements, and incorporates by reference, both the State and federal antidegradation policies.

   The permitted discharge will not degrade San Tomas Aquino Creek because (i) the flow of the discharge is small compared to the flow of the receiving water, (ii) the effluent will be highly diluted, (iii) there is no reasonable potential for most contaminants, and (iv) chlorine will be removed prior to discharge.

   i. Small Discharge Flow. The pumps at the pond limit the maximum discharge flow to 5000 gallons per minute (GPM). The average monthly flow in San Tomas Aquino Creek flow in January 2007 when last discharge occurred was

over 25,000 GPM[1]. The maximum flow of the creek during the storm that caused the discharge was about 177,000 GPM. Therefore, the discharge is relatively small compared to the flow of the creek. Also, the frequency of discharges is low. All discharges in 2007 occurred over a four-hour period.

ii. No Reasonable Potential. We performed a reasonable potential analysis for all pollutants based on the limited information available. No pollutant triggered reasonable potential. All priority pollutants had concentrations below their detection limits. Thus, we have no evidence that the discharge could reasonably be expected to contain harmful concentrations of nutrients, pesticides, or organic carbon. However, the tentative order contains proposed technology-based effluent limits for carbonaceous biochemical oxygen demand, total suspended solids, pH, and chlorine.

iii. Highly Diluted Effluent. The discharge would not be full-strength reclaimed water. Precipitation would serve to dilute any pollutants in the pond water, including any residual chlorine from the reclaimed water used on site.

iv. Chlorine Removal. The tentative order requires chlorine removal and sets an effluent limit of 0.0 mg/L.

For these reasons, permitting this discharge is consistent with antidegradation policies.

7. **Anti-Backsliding Requirements.** CWA Sections 402(o)(2) and 303(d)(4) and federal regulations at title 40, Code of Federal Regulations[2] section 122.44(l) prohibit backsliding in NPDES permits. These anti-backsliding provisions require that effluent limitations in a reissued permit must be as stringent as those in the previous permit, with some exceptions in which limitations may be relaxed. Because this is a new permit, the limits in this Order do not backslide from the limits in any previous Order.

8. **Endangered Species Act.** This Order does not authorize any act that results in the taking of a threatened or endangered species or any act that is now prohibited, or becomes prohibited in the future, under either the California Endangered Species Act (Fish and Game Code sections 2050 to 2097) or the Federal Endangered Species Act (16 U.S.C.A. sections 1531 to 1544). This Order requires compliance with effluent limits, receiving water limits, and other requirements to protect the beneficial uses of waters of the state. The discharger is responsible for meeting all requirements of the applicable Endangered Species Act.

[1] Santa Clara Valley Water District Stream Gauge SF24 located in San Tomas Aquino Creek approximately 500m upstream from Williams Road.

[2] All further statutory references are to title 40 of the Code of Federal Regulations unless otherwise indicated.

D. Impaired Water Bodies on CWA 303(d) List

USEPA regularly updates its approved list of impaired water bodies in accordance with CWA section 303(d), which requires identification of water bodies where it is expected that WQS will not be met after implementation of technology-based effluent limitations on point sources. San Tomas Aquino Creek is not identified as an impaired water body.

E. Other Plans, Polices and Regulations

State Water Board Resolution No. 2009-0011 sets forth policy to promote sustainable local water supplies. Increasing the acceptance and promoting the use of recycled water is a means toward achieving sustainable local water supplies and can result in reduction in greenhouse gases, a significant driver of climate change. This policy is also intended to encourage beneficial use of, rather than disposal of, recycled water. This Facility uses 49 million gallons per year of recycled water.

IV. RATIONALE FOR EFFLUENT LIMITATIONS AND DISCHARGE SPECIFICATIONS

The CWA requires point source dischargers to control the amount of conventional, non-conventional, and toxic pollutants that are discharged into the waters of the United States. The control of pollutants discharged is established through effluent limitations and other requirements in NPDES permits. There are two principal bases for effluent limitations in the Code of Federal Regulations: section 122.44(a) requires that permits include applicable technology-based limitations and standards; and section 122.44(d) requires that permits include water quality-based effluent limitations to attain and maintain applicable numeric and narrative water quality criteria to protect the beneficial uses of the receiving water.

A. Discharge Prohibitions

1. (No discharge other than that described in this Order): This prohibition is based on CWC section 13260, which requires filing a Report of Waste Discharge before discharges can occur. Discharges not described in the Report of Waste Discharge, and subsequently in this Order, are prohibited.

2. (No discharge except during or after storms). This prohibition is intended to maximize the retention time in the retention ponds, and thus increasing the potential to remove pollutants from the discharge. It is also intended to maximize mixing and dilution in the receiving water.

3. (No discharge in excess of 5000 gallons per minute). This prohibition is intended to ensure that the Discharger operates its facility as described in its Report of Waste Discharge.

Basin Plan Table 4-1 prohibits shallow water discharges that receive less than 10:1 dilution. The intent of this prohibition is to (1) provide added protection from continuous

discharges, (2) buffer against treatment plant upsets, (3) minimize public contact with undiluted wastewater, and (4) reduce visual impacts. This prohibition is not intended for this type of discharge because it is not continuous, is not subject to upset like a treatment plant could be, could not result in public contact with undiluted wastewater, and would cause no adverse visual impact.

However, the discharge would likely comply with the provision anyway because the flow rate of the discharge is small compared to the flow rate in San Tomas Aquino Creek during a discharge event. The pumps at the pond limit the maximum discharge flow to 5000 gallons per minute (GPM). The average monthly flow in San Tomas Aquino Creek flow in January 2007 when the last discharge occurred was over 25,000 GPM. The maximum flow of the creek during the storm that caused the discharge was about 177,000 GPM. Therefore, the discharge is relatively small compared to the flow of the creek.

Even if the discharge were unable to comply with the provision, it would qualify for an exemption pursuant to Basin Plan 4.2 because the non-storm-related portion of the discharge is reclaimed water and because providing more dilution would place an inordinate burden on the Discharger relative to the beneficial uses protected. Removing chlorine prior to the discharge will provide an equivalent level of environmental protection.

B. Effluent Limitations for Conventional and Non-Conventional Pollutants

1. **Scope and Authority.** CWA section 301(b) and 40 CFR 122.44 require that permits include conditions meeting applicable technology-based requirements at a minimum, and any more stringent effluent limitations necessary to meet applicable WQS. There are no established Effluent Limitation Guidelines in the federal regulations for this type of industry.

   The following limitations are based on the Basin Plan Table 4-2. The Discharger reported 11 mg/L of $CBOD_5$ and 13 mg/L of TSS as the discharge concentrations for one storm event in its Report of Waste Discharge. The 0.08 mg/L reporting limit is based on limits consistently achievable level for these analytical techniques. There are no limitations for settleable matter or oil and grease because there are no significant sources of these contaminants. Likewise, there are no effluent limitations for coliforms because they are not expected to be in the discharge in significant concentrations. This is because the retention basins contain tertiary-treated recycled wastewater that is chlorinated when it arrives at the Facility. Furthermore, the discharge does not contain human waste.

Table F-3. Effluent Limitations for Conventional and Non-conventional Pollutants

Parameter	Units	Instantaneous Minimum	Instantaneous Maximum	7-Day Average[1]
Carbonaceous Biological Oxygen Demand ($CBOD_5$)	mg/L	---	---	25
Total Suspended Solids (TSS)	mg/L	---	---	30
pH	s.u.	6.5	8.5	---
Total Residual Chlorine	mg/L	---	0.0 [2]	---

[1] Each 7-day period shall begin with the first day of discharge. The 7-day average shall be calculated by adding each measured value for all samples collected during the 7-day period and dividing by the total number of samples collected during the 7-day period. Samples shall not be collected when there is no discharge.

[2] The Regional Water Board has determined that residual chlorine field test kits and analyzers (EPA-approved Standard Methods 4500-Cl F and G) have a minimum reporting level of up 0.08 mg/L; therefore, the Discharger will be considered out of compliance with the total chlorine residual limit if the effluent concentration is greater than 0.08 mg/L.

C. Effluent Limitations for Toxic Pollutants

1. Scope and Authority

CWA section 301(b) and section 122.44(d) require that permits include limitations more stringent than applicable federal technology-based requirements where necessary to achieve applicable water quality standards.

Section 122.44(d)(1)(i) mandates that permits include effluent limitations for all pollutants that are or may be discharged at levels that have the reasonable potential to cause or contribute to an exceedance of a water quality standard, including numeric and narrative objectives within a standard. Where reasonable potential has been established for a pollutant, but there is no numeric criterion or objective for the pollutant, water quality-based effluent limitations (WQBELs) must be established using (1) USEPA criteria guidance under CWA section 304(a), supplemented where necessary by other relevant information; (2) an indicator parameter for the pollutant of concern; or (3) a calculated numeric water quality criterion, such as a proposed state criterion or policy interpreting the state's narrative criterion, supplemented with other relevant information, as provided in section 122.44(d)(1)(vi).

The process for determining reasonable potential and calculating WQBELs when necessary is intended to protect the designated uses of the receiving water as specified in the Basin Plan, and achieve applicable water quality objectives and criteria that are contained in other state plans and policies, or any applicable water quality criteria contained in the CTR and NTR.

2. Applicable Beneficial Uses and Water Quality Criteria and Objectives

The Water Quality Criteria (WQC) and Water Quality Objectives (WQOs) applicable to the receiving waters for this discharge are from the Basin Plan; the CTR, established by USEPA at 40 CFR 131.38; and the NTR, established by USEPA at 40 CFR 131.36.

Some pollutants have WQC/WQOs established by more than one of these three sources.

a. **Basin Plan.** The Basin Plan specifies numeric WQOs for 10 priority toxic pollutants, as well as narrative WQOs for toxicity and bioaccumulation in order to protect beneficial uses. The pollutants for which the Basin Plan specifies numeric objectives are arsenic, cadmium, chromium (VI), copper in freshwater, lead, mercury, nickel, silver, zinc, and cyanide. The narrative toxicity objective states in part, "[a]ll waters shall be maintained free of toxic substances in concentrations that are lethal to or that produce other detrimental responses in aquatic organisms." Effluent limitations and provisions contained in this Order are designed based on available information to implement these objectives.

b. **CTR.** The CTR specifies numeric aquatic life criteria for 23 priority toxic pollutants and numeric human health criteria for 57 priority toxic pollutants. These criteria apply to all inland surface waters and enclosed bays and estuaries of San Francisco Bay Region, although Basin Plan Tables 3-3 and 3-4 include numeric objectives for certain of these priority toxic pollutants that supersede the CTR criteria.

c. **NTR.** The NTR establishes numeric aquatic life criteria for selenium and numeric human health criteria for 33 toxic organic pollutants for waters of San Francisco Bay upstream to and including Suisun Bay and the Sacramento River Delta.

d. **Basin Plan Receiving Water Salinity Policy.** The Basin Plan (like the CTR and the NTR) states that the salinity characteristics (i.e., freshwater vs. saltwater) of the receiving water shall be considered in determining the applicable WQC. Freshwater criteria shall apply to discharges to waters with salinities equal to or less than one part per thousand (ppt) at least 95 percent of the time. Saltwater criteria shall apply to discharges to waters with salinities equal to or greater than 10 ppt at least 95 percent of the time in a normal water year. For discharges to water with salinities in between these two categories, or tidally influenced freshwaters that support estuarine beneficial uses, the criteria shall be the lower of the salt or freshwater criteria (the latter calculated based on ambient hardness) for each substance.

   The receiving water for this discharge is San Tomas Aquino Creek. San Tomas Aquino Creek, which is fresh at the point of discharge and dry most of the year, discharges into Guadalupe Slough about one mile downstream of the discharge. Guadalupe Slough is located in the Bay margin and is a branch of Lower San Francisco Bay. Therefore, the lower of the marine and freshwater WQOs from the Basin Plan, NTR, and CTR apply to this discharge.

e. **Receiving Water Hardness.** Ambient hardness values are used to calculate freshwater WQOs that are hardness dependent. In determining the WQOs for this Order, Regional Water Board staff used a hardness of 280 mg/L as $CaCO_3$, based on a sample collected from San Tomas Aquino Creek upstream of the discharge location in January 2004 by the Regional Water Board's SWAMP program.

3. Determining the Need for WQBELs

NPDES regulations at 40 CFR 122.44(d)(1)(i) require permits to include WQBELs for all pollutants (non-priority and priority) "which the Director determines are or may be discharged at a level which will cause, have the reasonable potential to cause, or contribute to an excursion above any narrative or numeric criteria within a State water quality standard." Thus, assessing whether a pollutant has "Reasonable Potential" is the fundamental step in determining whether or not a WQBEL is required. For non-priority pollutants, Regional Water Board staff used available monitoring data and the receiving water's designated beneficial uses to determine Reasonable Potential. For priority pollutants, Regional Water Board staff used the methods prescribed in SIP section 1.3 to determine if the discharge from the Facility demonstrates Reasonable Potential.

a. Reasonable Potential Analysis (RPA)

Using the methods prescribed in SIP section 1.3, the RPA compares the effluent data with numeric and narrative WQOs in the Basin Plan and numeric WQC established by USEPA in the NTR and CTR.

b. Reasonable Potential Methodology

Using the methods and procedures prescribed in SIP Section 1.3, Regional Water Board staff analyzed projected effluent data, background data, and the nature of Facility operations to determine if the discharge has Reasonable Potential to cause or contribute to exceedances of applicable WQOs. The RPA projects a maximum effluent concentration (MEC) for each pollutant based on existing data, while accounting for a limited data set and effluent variability. There are three triggers in determining Reasonable Potential.

(1) The first trigger is activated if the MEC is greater than or equal to the lowest applicable WQO (MEC $\geq$ WQO), which has been adjusted, if appropriate, for pH, hardness, and translator data. If the MEC is greater than or equal to the adjusted WQO, then that pollutant has Reasonable Potential, and a WQBEL is required.

(2) The second trigger is activated if the observed maximum ambient background concentration (B) is greater than the adjusted WQO (B > WQO), and the pollutant is detected in any of the effluent samples (MEC > ND).

(3) The third trigger is activated if a review of other information determines that a WQBEL is required to protect beneficial uses, even though both MEC and B are less than the WQO. A limitation may be required under certain circumstances to protect beneficial uses.

c. Effluent Data

The Discharger collected the effluent data used for the RPA in October 2007.

d. Ambient Background Data

Regional Water Board staff used SWAMP data for the ambient background value when available. Background data for priority pollutants was not available, except for some metals. Ambient background concentrations are the observed maximum detected water column concentrations.

e. Reasonable Potential Determination

Table F-4 compares the MECs to the most restrictive WQOs for each pollutant. Reasonable potential was not triggered for any pollutant. Therefore, no WQBEL is necessary.

Table F-4. Reasonable Potential Analysis Summary

CTR #	Priority Pollutants	MEC or Minimum DL [a] (µg/L)	Governing WQO (µg/L)	Basis	RPA Results [b]
1	Antimony	<10	4300	CTR, hh	No
2	Arsenic	6	36	BP, fw	No
3	Beryllium	< 2.0	No Criteria	No Criteria	No
4	Cadmium	<5.0	2.4	BP, fw	No
5a	Chromium (III)	<5.0	481	CTR, fw	No
5b	Chromium (VI)	<5.0	11	BP, fw	No
6	Copper	<5.0	13	BP, fw	No
7	Lead	<3.0	12	BP, fw	No
8	Mercury (303d listed)	<0.02	.05	BP, fw	No
9	Nickel (303d listed)	<5.0	27	BP, fw	No
10	Selenium (303d listed)	<10	5.0	CTR, fw	No
11	Silver	<5.0	2.2	CTR, fw	No
12	Thallium	<10	6.3	CTR, hh	No
13	Zinc	<20	161	CTR, sw	No
14	Cyanide	<0.01	1.0	CTR, sw	No
16	2,3,7,8-TCDD	<5.8E-08	1.3E-07	CTR, hh	No
17	Acrolein	<5.0	320	CTR, hh	No
18	Acrylonitrile	<5.0	0.06	CTR, hh	No
19	Benzene	<0.5	1.2	CTR, hh	No
20	Bromoform	<0.5	4.3	CTR, hh	No
21	Carbon Tetrachloride	<0.5	0.3	CTR, hh	No
22	Chlorobenzene	<0.5	680	CTR, hh	No
23	Chlorodibromomethane	<0.5	0.40	CTR, hh	No
24	Chloroethane	<0.5	No Critieria	CTR, hh	Undetermined
25	2-Chloroethylvinyl ether	<5.0	No Critieria	CTR, hh	Undetermined
26	Chloroform	3.5	No Critieria	CTR, hh	Undetermined
27	Dichlorobromomethane	<5.0	0.56	CTR, hh	No
28	1,1-Dichloroethane	<0.5	No Critieria	CTR, hh	No
29	1,2-Dichloroethane	<0.5	0.38	CTR, hh	No
30	1,1-Dichloroethylene	<0.5	0.057	CTR, hh	No
31	1,2-Dichloropropane	<0.5	0.052	CTR, hh	No
32	1,3-Dichloropropylene	<0.05	10000	CTR, hh	No
33	Ethylbenzene	<0.5	3100	CTR, hh	No
34	Methyl Bromide	<0.5	48	CTR, hh	No
35	Methyl Chloride	<0.5	No Critieria	CTR, hh	Undetermined
36	Methylene Chloride	<20	4.7	CTR, hh	No

CTR #	Priority Pollutants	MEC or Minimum DL [a] (µg/L)	Governing WQO (µg/L)	Basis	RPA Results [b]
37	1,1,2,2-Tetrachloroethane	<0.5	0.17	CTR, hh	No
38	Tetrachloroethylene	<0.5	0.80	CTR, hh	No
39	Toluene	<0.5	6800	CTR, hh	No
40	1,2-Trans-Dichloroethylene	<0.5	700	CTR, hh	No
41	1,1,1-Trichloroethane	<0.5	No Critieria	CTR, hh	No
42	1,1,2-Trichloroethane	<0.5	0.60	CTR, hh	No
43	Trichloroethylene	<0.5	2.7	CTR, hh	No
44	Vinyl Chloride	<0.5	2.0	CTR, hh	No
45	2-Chlorophenol	<9.4	120	CTR, hh	No
46	2,4-Dichlorophenol	<9.4	93	CTR, hh	No
47	2,4-Dimethylphenol	<9.4	540	CTR, hh	No
48	2-Methyl- 4,6-Dinitrophenol	<19	13	CTR, hh	No
49	2,4-Dinitrophenol	<19	70	CTR, hh	No
50	2-Nitrophenol	<19	No Critieria	CTR, hh	Undetermined
51	4-Nitrophenol	<19	No Critieria	CTR, hh	Undetermined
52	3-Methyl 4-Chlorophenol	<9.4	No Critieria	CTR, hh	Undetermined
53	Pentachlorophenol	<19	0.28	CTR, hh	No
54	Phenol	<9.4	21000	CTR, hh	No
55	2,4,6-Trichlorophenol	<9.4	2.1	CTR, hh	No
56	Acenaphthene	<9.4	1200	CTR, hh	No
57	Acenaphthylene	<9.4	No Critieria		Undetermined
58	Anthracene	<9.4	9600	CTR, hh	No
59	Benzidine	<9.4	0.00012	CTR, hh	No
60	Benzo(a)Anthracene	<9.4	0.0044	CTR, hh	No
61	Benzo(a)Pyrene	<9.4	0.0044	CTR, hh	No
62	Benzo(b)Fluoranthene	<9.4	0.0044	CTR, hh	No
63	Benzo(ghi)Perylene	<9.4	No Critieria		Undetermined
64	Benzo(k)Fluoranthene	<9.4	0.0044	CTR, hh	No
65	Bis(2-Chloroethoxy)Methane	<9.4	No Critieria		Undetermined
66	Bis(2-Chloroethyl)Ether	<9.4	0.031	CTR, hh	No
67	Bis(2-Chloroisopropyl)Ether	<9.4	1400	CTR, hh	No
68	Bis(2-Ethylhexyl)Phthalate	<9.4	1.8	CTR, hh	No
69	4-Bromophenyl Phenyl Ether	<9.4	No Critieria		Undetermined
70	Butylbenzyl Phthalate	<9.4	3000	CTR, hh	No
71	2-Chloronaphthalene	<9.4	1700	CTR, hh	No
72	4-Chlorophenyl Phenyl Ether	<9.4	No Critieria		Undetermined
73	Chrysene	<9.4	0.0044	CTR, hh	No
74	Dibenzo(a,h)Anthracene	<9.4	0.0044	CTR, hh	No
75	1,2-Dichlorobenzene	<9.4	2700	CTR, hh	No
76	1,3-Dichlorobenzene	<9.4	400	CTR, hh	No
77	1,4-Dichlorobenzene	<9.4	400	CTR, hh	No
78	3,3 Dichlorobenzidine	<19	0.040	CTR, hh	No
79	Diethyl Phthalate	<9.4	23000	CTR, hh	No
80	Dimethyl Phthalate	<9.4	310000	CTR, hh	No
81	Di-n-Butyl Phthalate	<9.4	2700	CTR, hh	No
82	2,4-Dinitrotoluene	<9.4	0.11	CTR, hh	No
83	2,6-Dinitrotoluene	<9.4	No Critieria		Undetermined
84	Di-n-Octyl Phthalate	<9.4	No Critieria		Undetermined
85	1,2-Diphenylhydrazine	<9.4	0.04	CTR, hh	No
86	Fluoranthene	<9.4	300	CTR, hh	No
87	Fluorene	<9.4	1300	CTR, hh	No
88	Hexachlorobenzene	<9.4	0.00075	CTR, hh	No

CTR #	Priority Pollutants	MEC or Minimum DL [a] (µg/L)	Governing WQO (µg/L)	Basis	RPA Results [b]
89	Hexachlorobutadiene	<9.4	0.44	CTR, hh	No
90	Hexachlorocyclopentadiene	<19	240	CTR, hh	No
91	Hexachloroethane	<9.4	1.9	CTR, hh	No
92	Indeno(1,2,3-cd)Pyrene	<9.4	0.0044	CTR, hh	No
93	Isophorone	<9.4	8.4	CTR, hh	No
94	Naphthalene	<9.4	No Critieria		Undetermined
95	Nitrobenzene	<9.4	17	CTR, hh	No
96	N-Nitrosodimethylamine	<9.4	0.00069	CTR, hh	No
97	N-Nitrosodi-n-Propylamine	<9.4	0.005	CTR, hh	No
98	N-Nitrosodiphenylamine	<9.4	5.0	CTR, hh	No
99	Phenanthrene	<9.4	No Critieria		Undetermined
100	Pyrene	<9.4	960	CTR, hh	No
101	1,2,4-Trichlorobenzene	<9.4	No Critieria		Undetermined
102	Aldrin	<0.05	0.00013	CTR, hh	No
103	Alpha-BHC	<0.05	0.0039	CTR, hh	No
104	Beta-BHC	<0.05	0.014	CTR, hh	No
105	Gamma-BHC	<0.05	0.019	CTR, hh	No
106	Delta-BHC	<0.05	No Critieria		Undetermined
107	Chlordane (303d listed)	<0.05	0.00057	CTR, hh	No
108	4,4'-DDT (303d listed)	<0.09	0.00059	CTR, hh	No
109	4,4'-DDE (linked to DDT)	<0.05	0.00059	CTR, hh	No
110	4,4'-DDD	<0.09	0.00083	CTR, hh	No
111	Dieldrin (303d listed)	<0.09	0.00014	CTR, hh	No
112	Alpha-Endosulfan	<0.05	0.056	CTR, hh	No
113	beta-Endolsulfan	<0.09	0.058	CTR, hh	No
114	Endosulfan Sulfate	<0.09	110	CTR, hh	No
115	Endrin	<0.09	0.036	CTR, hh	No
116	Endrin Aldehyde	<0.09	0.76	CTR, hh	No
117	Heptachlor	<0.05	0.00021	CTR, hh	No
118	Heptachlor Epoxide	<0.05	0.0001	CTR, hh	No
119-125	PCBs sum (303d listed)	<1.0	0.00017	CTR, hh	No
126	Toxaphene	<0.9	0.0002	CTR, hh	No

[a] The Maximum Effluent Concentration (MEC) and maximum background concentration are the actual detected concentrations unless preceded by a "<" sign, in which case the value shown is the minimum detection level.
[b] RPA Results = Yes, if MEC > WQO/WQC, B > WQO/WQC and MEC is detected, or Trigger 3;
= No, if MEC and B are < WQO/WQC or all effluent data are undetected;
= Undetermined, if no criteria have been promulgated or there are insufficient data.

Reasonable potential for toxicity is not expected because the effluent data did not demonstrate toxicity and because the pollutants of concern are not toxic. Chlorine will be removed prior to discharge. Also, the algaecide used by the Discharger does not contain chemicals toxic to algae, but instead contains microorganisms that will compete with algae, and nutrients for the microorganisms.

V. RATIONALE FOR RECEIVING WATER LIMITATIONS

The receiving water limitations in this Order are based on the Basin Plan's numeric or narrative objectives for shallow water discharges.

VI. RATIONALE FOR MONITORING AND REPORTING REQUIREMENTS

Section 122.48 requires that all NPDES permits specify requirements for recording and reporting monitoring results. Water Code sections 13267 and 13383 authorize the Regional Water Board to require technical and monitoring reports. The Monitoring and Reporting Program (MRP), Attachment E of this Order, establishes monitoring and reporting requirements to implement federal and state requirements. The following provides the rationale for the monitoring and reporting requirements contained in the MRP for this facility.

A. Influent Monitoring

Influent monitoring is not applicable to this discharge. However, monitoring of the basins is required during winter to ensure that water quality is high.

B. Effluent Monitoring

Effluent monitoring for dissolved oxygen, Carbonaceous Biochemical Oxygen Demand ($CBOD_5$), total suspended solids, and chlorine is required for each day of discharge. Monitoring for toxic pollutants is also required once per five years to determine reasonable potential for the next permit cycle.

C. Whole Effluent Toxicity Testing Requirements

The Discharger is required to monitor its effluent for toxicity to ensure that the discharge is not toxic and to support a reasonable potential analysis for the permit reissuance.

D. Receiving Water Monitoring

Receiving Water Monitoring is required to provide data to perform a reasonable potential analysis for the next permit cycle and to ensure compliance with receiving water limits.

VII. RATIONALE FOR PROVISIONS

A. Standard Provisions

Attachment D contains standard provisions, which in accordance with 40 CFR sections 122.41 and 122.42 apply to all NPDES discharges and must be included in every NPDES permit. Attachment G contains regional standard provisions that supplement Attachment D. These standard provisions contain definitions of terms, specify general sampling and analytical protocols, and set out requirements for reporting of spills, violations, and routine monitoring data in accordance with NPDES regulations, the Water Code, and Regional Water Board policies.

B. Monitoring and Reporting Requirements

The Discharger is required to monitor the permitted discharges in order to evaluate compliance with permit conditions. Monitoring requirements are contained in the Monitoring and Reporting Program (MRP) in Attachment E of this Order. The MRP based on 40 CFR 122.63 and contains a sampling program specific for the Facility. It defines the sampling stations and frequency, the pollutants to be monitored, and additional reporting requirements. Pollutants to be monitored include all parameters for which effluent limitations are specified. Monitoring for additional constituents, for which no effluent limitations are established, is also required to provide data for future completion of reasonable potential analyses.

C. Special Provisions

1. Reopener Provisions

These provisions are based on 40 CFR 123 and allow modification of this Order and its effluent limitations as necessary to respond to updated information.

2. Retention Basin Management Plan

This provision is required to ensure that the retention basins are operated in a way that pollutant levels are minimized prior to the discharge.

VIII. PUBLIC PARTICIPATION

The Regional Water Board is considering the issuance of waste discharge requirements (WDRs) that will serve as a National Pollutant Discharge Elimination System (NPDES) permit for California's Great America. As a step in the WDR adoption process, the Regional Water Board staff has developed tentative WDRs. The Regional Water Board encourages public participation in the WDR adoption process.

A. Notification of Interested Parties

The Regional Water Board has notified the Discharger and interested agencies and persons of its intent to prescribe WDRs for the discharge and has provided them with an opportunity to submit their written comments and recommendations. Notification was provided through the Regional Water Board's website http://www.waterboards.ca.gov/sanfranciscobay, posted April 17, 2009.

B. Written Comments

The staff determinations are tentative. Interested persons are invited to submit written comments concerning these tentative WDRs. Comments must be submitted either in person or by mail to the Executive Officer at the Regional Water Board at the address above on the cover page of this Order.

To be fully responded to by staff and considered by the Regional Water Board, written comments must be received at the Regional Water Board offices by 5:00 p.m. on May 18, 2009.

C. Public Hearing

The Regional Water Board will hold a public hearing on the tentative WDRs during its regular Board meeting on the following date and time and at the following location:

Date: July 8, 2009
Time: 9:00 A.M.
Location: Elihu Harris State Office Building
1515 Clay Street, 1st Floor Auditorium
Oakland, CA 94612
Contact: Vincent Christian (510) 622-2336, vchristian@waterboards.ca.gov

Interested persons are invited to attend. At the public hearing, the Regional Water Board will hear testimony, if any, pertinent to the discharge, WDRs, and permit. Oral testimony will be heard; however, for accuracy of the record, important testimony should be in writing.

Please be aware that dates and venues may change. The Regional Water Board address is http://www.waterboards.ca.gov/sanfranciscobay where the current agenda for changes in dates and locations can be accessed.

D. Waste Discharge Requirements Petitions

Any aggrieved person may petition the State Water Resources Control Board to review the decision of the Regional Water Board regarding the final WDRs. The petition must be submitted within 30 days of the Regional Water Board's action to the following address:

State Water Resources Control Board
Office of Chief Counsel
P.O. Box 100, 1001 I Street
Sacramento, CA 95812-0100

E. Information and Copying

The Report of Waste Discharge, related documents, tentative effluent limitations and special provisions, comments received, and other information are on file and may be inspected at the address above at any time between 8:30 a.m. and 4:45 p.m., Monday through Friday. Copying of documents may be arranged through the Regional Water Board by calling (510) 622-2300.

F. Register of Interested Persons

Any person interested in being placed on the mailing list for information regarding the WDRs and NPDES permit should contact the Regional Water Board, reference this facility, and provide a name, address, and phone number.

G. Additional Information

Requests for additional information or questions regarding this order should be directed to Vincent Christian at (510) 622-2336, vchristian@waterboards.ca.gov.

CALIFORNIA REGIONAL WATER QUALITY CONTROL BOARD
SAN FRANCISCO BAY REGION

ATTACHMENT G
REGIONAL STANDARD PROVISIONS, AND MONITORING
AND REPORTING REQUIREMENTS
(SUPPLEMENT TO ATTACHMENT D)

For

NPDES WASTEWATER DISCHARGE PERMITS

Table of Contents

I. STANDARD PROVISIONS - PERMIT COMPLIANCE 1
- A. Duty to Comply 1
- B. Need to Halt or Reduce Activity Not a Defense 1
- C. Duty to Mitigate 1
  - 1. Contingency Plan 1
  - 2. Spill Prevention Plan 2
- D. Proper Operation & Maintenance 2
  - 1. Operation and Maintenance (O&M) Manual 2
  - 2. Wastewater Facilities Status Report 2
  - 3. Proper Supervision and Operation of Publicly Owned Treatment Works (POTWs) ... 3
- E. Property Rights 3
- F. Inspection and Entry 3
- G. Bypass 3
- H. Upset 3
- I. Other 3
- J. Storm Water 3
  - 1. Storm Water Pollution Prevention Plan (SWPP Plan) 3
  - 2. Source Identification 4
  - 3. Storm Water Management Controls 5
  - 4. Annual Verification of SWPP Plan 6
- K. Biosolids Management 6

II. STANDARD PROVISIONS – PERMIT ACTION 7

III. STANDARD PROVISIONS – MONITORING 7
- A. Sampling and Analyses 7
  - 1 Use of Certified Laboratories 7
  - 2. Use of Appropriate Minimum Levels 8
  - 3. Frequency of Monitoring 9
- B. Biosolids Monitoring 9
  - 1. Biosolids Monitoring Frequency 9
  - 2. Biosolids Pollutants to Monitor 9
- C. Standard Observations 10
  - 1. Receiving Water Observations 10
  - 2. Wastewater Effluent Observations 11
  - 3. Beach and Shoreline Observations 11
  - 4. Land Retention or Disposal Area Observations 11
  - 5. Periphery of Waste Treatment and/or Disposal Facilities Observations 12

IV. STANDARD PROVISIONS – RECORDS 12
- A. Records to be Maintained 12
- B. Records of monitoring information shall include 12
  - 1. Analytical Information 11
  - 2. Flow Monitoring Data 12
  - 3. Wastewater Treatment Process Solids 13
  - 4. Disinfection Process 13

5. Treatment Process Bypasses 13
6. Treatment Facility Overflows 14
V. STANDARD PROVISIONS – REPORTING 14
A. Duty to Provide Information 14
B. Signatory and Certification Requirements 14
C. Monitoring Reports 14
1. Self-Monitoring Reports 14
D. Compliance Schedules 18
E. Twenty-Four Hour Reporting 18
1. Spill or Oil or Other Hazardous Material Reports 18
2. Unauthorized Discharges from Municipal Wastewater Treatment Plants 19
F. Planned Changes 21
G. Anticipated Noncompliance 21
H. Other Noncompliance 21
I. Other Information 21
VI. STANDARD PROVISIONS – ENFORCEMENT 21
VII. ADDITIONAL PROVISIONS – NOTIFICATION LEVELS 21
VIII. DEFINITIONS – This section is an addition to Standard Provisions (Attachment D) 23

CALIFORNIA REGIONAL WATER QUALITY CONTROL BOARD
SAN FRANCISCO BAY REGION

REGIONAL STANDARD PROVISIONS, AND MONITORING AND REPORTING REQUIREMENTS (SUPPLEMENT TO ATTACHMENT D)

FOR

NPDES WASTEWATER DISCHARGE PERMITS

APPLICABILITY

This document applies to dischargers covered by a National Pollutant Discharge Elimination System (NPDES) permit. This document does not apply to Municipal Separate Storm Sewer System (MS4) NPDES permits.

The purpose of this document is to supplement the requirements of Attachment D, Standard Provisions. The requirements in this supplemental document are designed to ensure permit compliance through preventative planning, monitoring, recordkeeping, and reporting. In addition, this document requires proper characterization of issues as they arise, and timely and full responses to problems encountered. To provide clarity on which sections of Attachment D this document supplements, this document is arranged in the same format as Attachment D.

I. STANDARD PROVISIONS - PERMIT COMPLIANCE

A. Duty to Comply – Not Supplemented

B. Need to Halt or Reduce Activity Not a Defense – Not Supplemented

C. Duty to Mitigate – This supplements I.C. of Standard Provisions (Attachment D)

1. **Contingency Plan -** The Discharger shall maintain a Contingency Plan as originally required by Regional Water Board Resolution 74-10 and as prudent in accordance with current municipal facility emergency planning. The Contingency Plan shall describe procedures to ensure that existing facilities remain in, or are rapidly returned to, operation in the event of a process failure or emergency incident, such as employee strike, strike by suppliers of chemicals or maintenance services, power outage, vandalism, earthquake, or fire. The Discharger may combine the Contingency Plan and Spill Prevention Plan into one document. Discharge in violation of the permit where the Discharger has failed to develop and implement a Contingency Plan as described below will be the basis for considering the discharge a willful and negligent violation of the permit pursuant to California Water Code Section 13387. The Contingency Plan shall, at a minimum, contain the provisions of a. through g. below.

    a. Provision of personnel for continued operation and maintenance of sewerage facilities during employee strikes or strikes against contractors providing services.

b. Maintenance of adequate chemicals or other supplies and spare parts necessary for continued operations of sewerage facilities.

c. Provisions of emergency standby power.

d. Protection against vandalism.

e. Expeditious action to repair failures of, or damage to, equipment and sewer lines.

f. Report of spills and discharges of untreated or inadequately treated wastes, including measures taken to clean up the effects of such discharges.

g. Programs for maintenance, replacement, and surveillance of physical condition of equipment, facilities, and sewer lines.

2. **Spill Prevention Plan -** The Discharger shall maintain a Spill Prevention Plan to prevent accidental discharges and minimize the effects of such events. The Spill Prevention Plan shall:

   a. Identify the possible sources of accidental discharge, untreated or partially treated waste bypass, and polluted drainage;

   b. Evaluate the effectiveness of present facilities and procedures, and state when they became operational; and

   c. Predict the effectiveness of the proposed facilities and procedures, and provide an implementation schedule containing interim and final dates when they will be constructed, implemented, or operational.

   This Regional Water Board, after review of the Contingency and Spill Prevention Plans or their updated revisions, may establish conditions it deems necessary to control accidental discharges and to minimize the effects of such events. Such conditions may be incorporated as part of the permit upon notice to the Discharger.

D. Proper Operation & Maintenance – This supplements I.D of Standard Provisions (Attachment D)

1. **Operation and Maintenance (O&M) Manual -** The Discharger shall maintain an O&M Manual to provide the plant and regulatory personnel with a source of information describing all equipment, recommended operational strategies, process control monitoring, and maintenance activities. To remain a useful and relevant document, the O&M Manual shall be kept updated to reflect significant changes in treatment facility equipment and operational practices. The O&M Manual shall be maintained in usable condition and be available for reference and use by all relevant personnel and Regional Water Board staff.

2. **Wastewater Facilities Status Report -** The Discharger shall regularly review, revise, or update, as necessary, its Wastewater Facilities Status Report. This report shall document how the Discharger operates and maintains its wastewater collection, treatment, and disposal facilities to ensure that all facilities are adequately staffed, supervised, financed, operated,

maintained, repaired, and upgraded as necessary to provide adequate and reliable transport, treatment, and disposal of all wastewater from both existing and planned future wastewater sources under the Discharger's service responsibilities.

3. **Proper Supervision and Operation of Publicly Owned Treatment Works (POTWs) -** POTWs shall be supervised and operated by persons possessing certificates of appropriate grade pursuant to Division 4, Chapter 14, Title 23 of the California Code of Regulations.

E. Property Rights – Not Supplemented

F. Inspection and Entry – Not Supplemented

G. Bypass – Not Supplemented

H. Upset – Not Supplemented

I. Other – This section is an addition to Standard Provisions (Attachment D)

1. Neither the treatment nor the discharge of pollutants shall create pollution, contamination, or nuisance as defined by California Water Code Section 13050.

2. Collection, treatment, storage, and disposal systems shall be operated in a manner that precludes public contact with wastewater, except in cases where excluding the public is infeasible, such as private property. If public contact with wastewater could reasonably occur on public property, warning signs shall be posted.

3. If the Discharger submits a timely and complete Report of Waste Discharge for permit reissuance, this permit continues in force and effect until a new permit is issued or the Regional Water Board rescinds the permit.

J. Storm Water – This section is an addition to Standard Provisions (Attachment D)

These provisions apply to facilities that do not direct all storm water flows from the facility to the wastewater treatment plant headworks.

1. **Storm Water Pollution Prevention Plan (SWPP Plan**)

The SWPP Plan shall be designed in accordance with good engineering practices and shall address the following objectives:

a. To identify pollutant sources that may affect the quality of storm water discharges; and

b. To identify, assign, and implement control measures and management practices to reduce pollutants in storm water discharges.

The SWPP Plan may be combined with the existing Spill Prevention Plan as required in accordance with Section C.2. The SWPP Plan shall be retained on-site and made available upon request of a representative of the Regional Water Board.

2. Source Identification

The SWPP Plan shall provide a description of potential sources that may be expected to add significant quantities of pollutants to storm water discharges, or may result in non-storm water discharges from the facility. The SWPP Plan shall include, at a minimum, the following items:

a. A topographical map (or other acceptable map if a topographical map is unavailable), extending one-quarter mile beyond the property boundaries of the facility, showing the wastewater treatment facility process areas, surface water bodies (including springs and wells), and discharge point(s) where the facility's storm water discharges to a municipal storm drain system or other points of discharge to waters of the State. The requirements of this paragraph may be included in the site map required under the following paragraph if appropriate.

b. A site map showing the following:

   1) Storm water conveyance, drainage, and discharge structures;

   2) An outline of the storm water drainage areas for each storm water discharge point;

   3) Paved areas and buildings;

   4) Areas of actual or potential pollutant contact with storm water or release to storm water, including but not limited to outdoor storage and process areas; material loading, unloading, and access areas; and waste treatment, storage, and disposal areas;

   5) Location of existing storm water structural control measures (i.e., berms, coverings, etc.);

   6) Surface water locations, including springs and wetlands; and

   7) Vehicle service areas.

c. A narrative description of the following:

   1) Wastewater treatment process activity areas;

   2) Materials, equipment, and vehicle management practices employed to minimize contact of significant materials of concern with storm water discharges;

   3) Material storage, loading, unloading, and access areas;

   4) Existing structural and non-structural control measures (if any) to reduce pollutants in storm water discharges; and

   5) Methods of on-site storage and disposal of significant materials.

d. A list of pollutants that have a reasonable potential to be present in storm water discharges in significant quantities.

3. Storm Water Management Controls

The SWPP Plan shall describe the storm water management controls appropriate for the facility and a time schedule for fully implementing such controls. The appropriateness and priorities of controls in the SWPP Plan shall reflect identified potential sources of pollutants. The description of storm water management controls to be implemented shall include, as appropriate:

a. Storm water pollution prevention personnel

Identify specific individuals (and job titles) that are responsible for developing, implementing, and reviewing the SWPP Plan.

b. Good housekeeping

Good housekeeping requires the maintenance of clean, orderly facility areas that discharge storm water. Material handling areas shall be inspected and cleaned to reduce the potential for pollutants to enter the storm drain conveyance system.

c. Spill prevention and response

Identify areas where significant materials can spill into or otherwise enter storm water conveyance systems and their accompanying drainage points. Specific material handling procedures, storage requirements, and cleanup equipment and procedures shall be identified, as appropriate. The necessary equipment to implement a cleanup shall be available, and personnel shall be trained in proper response, containment, and cleanup of spills. Internal reporting procedures for spills of significant materials shall be established.

d. Source control

Source controls include, for example, elimination or reduction of the use of toxic pollutants, covering of pollutant source areas, sweeping of paved areas, containment of potential pollutants, labeling of all storm drain inlets with “No Dumping” signs, isolation or separation of industrial and non-industrial pollutant sources so that runoff from these areas does not mix, etc.

e. Storm water management practices

Storm water management practices are practices other than those that control the sources of pollutants. Such practices include treatment or conveyance structures, such as drop inlets, channels, retention and detention basins, treatment vaults, infiltration galleries, filters, oil/water separators, etc. Based on assessment of the potential of various sources to contribute pollutants to storm water discharges in significant quantities, additional storm water management practices to remove pollutants from storm water discharges shall be implemented and design criteria shall be described.

f. Sediment and erosion control

Measures to minimize erosion around the storm water drainage and discharge points, such as riprap, revegetation, slope stabilization, etc., shall be described.

g. Employee training

Employee training programs shall inform all personnel responsible for implementing the SWPP Plan. Training shall address spill response, good housekeeping, and material management practices. New employee and refresher training schedules shall be identified.

h. Inspections

All inspections shall be done by trained personnel. Material handling areas shall be inspected for evidence of, or the potential for, pollutants entering storm water discharges. A tracking or follow up procedure shall be used to ensure appropriate response has been taken in response to an inspection. Inspections and maintenance activities shall be documented and recorded. Inspection records shall be retained for five years.

i. Records

A tracking and follow-up procedure shall be described to ensure that adequate response and corrective actions have been taken in response to inspections.

4. Annual Verification of SWPP Plan

An annual facility inspection shall be conducted to verify that all elements of the SWPP Plan are accurate and up-to-date. The results of this review shall be reported in the Annual Report to the Regional Water Board described in Section V.C.f.

K. Biosolids Management – This section is an addition to Standard Provisions (Attachment D)

Biosolids must meet the following requirements prior to land application. The Discharger must either demonstrate compliance or, if it sends the biosolids to another party for further treatment or distribution, must give the recipient the information necessary to ensure compliance.

1. Exceptional quality biosolids meet the pollutant concentration limits in Table III of 40 CFR Part 503.13, Class A pathogen limits, and one of the vector attraction reduction requirements in 503.33(b)(1)-(b)(8). Such biosolids do not have to be tracked further for compliance with general requirements (503.12) and management practices (503.14).

2. Biosolids used for agricultural land, forest, or reclamation shall meet the pollutant limits in Table I (ceiling concentrations) and Table II or Table III (cumulative loadings or pollutant concentration limits) of 503.13. They shall also meet the general requirements (503.12) and management practices (503.14) (if not exceptional quality biosolids) for Class A or Class B pathogen levels with associated access restrictions (503.32) and one of the 10 vector attraction reduction requirements in 503.33(b)(1)-(b)(10).

3. Biosolids used for lawn or home gardens must meet exceptional quality biosolids limits.

4. Biosolids sold or given away in a bag or other container must meet the pollutant limits in either Table III or Table IV (pollutant concentration limits or annual pollutant loading rate limits) of 503.13. If Table IV is used, a label or information sheet must be attached to the biosolids packing that explains Table IV (see 503.14). The biosolids must also meet the Class A pathogen limits and one of the vector attraction reduction requirements in 503.33(b)(1)-(b)(8).

II. STANDARD PROVISIONS – PERMIT ACTION – Not Supplemented

III. STANDARD PROVISIONS – MONITORING

A. Sampling and Analyses – This section is a supplement to III.A and III.B of Standard Provisions (Attachment D)

1. Use of Certified Laboratories

Water and waste analyses shall be performed by a laboratory certified for these analyses in accordance with California Water Code Section 13176.

2. Use of Appropriate Minimum Levels

Table C lists the suggested analytical methods for the 126 priority pollutants and other toxic pollutants that should be used, unless a particular method or minimum level (ML) is required in the MRP.

For priority pollutant monitoring, when there is more than one ML value for a given substance, the Discharger may select any one of those cited analytical methods for compliance determination provided the ML is below the effluent limitation and the water quality objective. If no ML value is below the effluent limitation and water quality objective, then the Regional Water Board will assign the lowest ML value indicated in Table C, and its associated analytical method for inclusion in the MRP. For effluent monitoring, this alternate method shall also be U.S. EPA-approved (such as the 1600 series) or one of those listed in Table C. All monitoring instruments and equipment shall be properly calibrated and maintained to ensure accuracy of measurements.

3. Frequency of Monitoring

The minimum schedule of sampling analysis is specified in the MRP portion of the permit.

a. Timing of Sample Collection

i. The Discharger shall collect samples of influent on varying days selected at random and shall not include any plant recirculation or other sidestream wastes, unless otherwise stipulated by the MRP.

ii. The Discharger shall collect samples of effluent on days coincident with influent sampling unless otherwise stipulated by the MRP or the Executive Officer. The Executive Officer may approve an alternative sampling plan if it is demonstrated to be representative of plant discharge flow and in compliance with all other permit requirements.

iii. The Discharger shall collect grab samples of effluent during periods of day-time maximum peak effluent flows (or peak flows through secondary treatment units for facilities that recycle effluent flows).

iv. Effluent sampling for conventional pollutants shall occur on at least one day of any multiple-day bioassay test the MRP requires. During the course of the test, on at least one day, the Discharger shall collect and retain samples of the discharge. In the event a bioassay test does not comply with permits limits, the Discharger shall analyze these retained samples for pollutants that could be toxic to aquatic life and for which it has effluent limits.

1) The Discharger shall perform bioassay tests on final effluent samples; when chlorine is used for disinfection, bioassay tests shall be performed on effluent after chlorination-dechlorination; and

2) The Discharger shall analyze for total ammonia nitrogen and calculate the amount of un-ionized ammonia whenever test results fail to meet the percent survival specified in the permit.

b. Conditions Triggering Accelerated Monitoring

i. If the results from two consecutive samples of a constituent monitored in a 30-day period exceed the monthly average limit for any parameter (or if the required sampling frequency is once per month and the monthly sample exceeds the monthly average limit), the Discharger shall, within 24 hours after the results are received, increase its sampling frequency to daily until the results from the additional sampling shows that the parameter is in compliance with the monthly average limit.

ii. If any maximum daily limit is exceeded, the Discharger shall increase its sampling frequency to daily within 24 hours after the results are received that indicate the exceedance of the maximum daily limit until two samples collected on consecutive days show compliance with the maximum daily limit.

iii. If final or intermediate results of an acute bioassay test indicate a violation or threatened violation (e.g., the percentage of surviving test organisms of any single acute bioassay test is less than 70 percent), the Discharger shall initiate a new test as soon as practical, and the Discharger shall investigate the cause of the mortalities and report its findings in the next self-monitoring report (SMR).

iv. The Discharger shall calibrate chlorine residual analyzers against grab samples as frequently as necessary to maintain accurate control and reliable operation. If an effluent violation is detected, the Discharger shall collect grab samples at least every 30 minutes until compliance with the limit is achieved, unless the Discharger monitors chlorine residual continuously. In such cases, the Discharger shall continue to conduct continuous monitoring as required by its permit.

v. When any type of bypass occurs, the Discharger shall collect samples on a daily basis for all constituents at affected discharge points that have effluent limits for the duration of the bypass, unless otherwise stipulated by the MRP.

c. Storm Water Monitoring

The requirements of this section only apply to facilities that are not covered by an NPDES permit for storm water discharges and where not all site storm drainage from process areas (i.e., areas of the treatment facility where chemicals or wastewater could come in contact with storm water) is directed to the headworks. For storm water not directed to the headworks during the wet season (October 1 to April 30), the Discharger shall:

i. Conduct visual observations of the storm water discharge locations during daylight hours at least once per month during a storm event that produces significant storm water discharge to observe the presence of floating and suspended materials, oil and grease, discoloration, turbidity, and odor, etc.

ii. Measure (or estimate) the total volume of storm water discharge, collect grab samples of storm water discharge from at least two storm events that produce significant storm water discharge, and analyze the samples for oil and grease, pH, TSS, and specific conductance.

    The grab samples shall be taken during the first 30 minutes of the discharge. If collection of the grab samples during the first 30 minutes is impracticable, grab samples may be taken during the first hour of the discharge, and the Discharger shall explain in the Annual Report why the grab sample(s) could not be taken in the first 30 minutes.

iii. Testing for the presence of non-storm water discharges shall be conducted no less than twice during the dry season (May 1 to September 30) at all storm water discharge locations. Tests may include visual observations of flows, stains, sludges, odors, and other abnormal conditions; dye tests; TV line surveys; or analysis and validation of accurate piping schematics. Records shall be maintained describing the method used, date of testing, locations observed, and test results.

iv. Samples shall be collected from all locations where storm water is discharged. Samples shall represent the quality and quantity of storm water discharged from the facility. If a facility discharges storm water at multiple locations, the Discharger may sample a reduced number of locations if it establishes and documents through the monitoring program that storm water discharges from different locations are substantially identical.

v. Records of all storm water monitoring information and copies of all reports required by the permit shall be retained for a period of at least three years from the date of sample, observation, or report.

d. Receiving Water Monitoring

The requirements of this section only apply when the MRP requires receiving water sampling.

i. Receiving water samples shall be collected on days coincident with effluent sampling for conventional pollutants.

ii. Receiving water samples shall be collected at each station on each sampling day during the period within one hour following low slack water. Where sampling during lower slack water is impractical, sampling shall be performed during higher slack water. Samples shall be collected within the discharge plume and down current of the discharge point so as to be representative, unless otherwise stipulated in the MRP.

iii. Samples shall be collected within one foot of the surface of the receiving water, unless otherwise stipulated in the MRP.

B. Biosolids Monitoring – This section supplements III.B of Standard Provisions (Attachment D)

When biosolids are sent to a landfill, sent to a surface disposal site, or applied to land as a soil amendment, they must be monitored as follows:

1. Biosolids Monitoring Frequency

Biosolids disposal must be monitored at the following frequency:

Metric tons biosolids/365 days	Frequency
0-290	Once per year
290-1500	Quarterly
1500-15,000	Six times per year
Over 15,000	Once per month

(Metric tons are on a dry weight basis)

2. Biosolids Pollutants to Monitor

Biosolids shall be monitored for the following constituents:

Land Application: arsenic, cadmium, chromium, copper, mercury, molybdenum, nickel, lead, selenium, and zinc

Municipal Landfill: Paint filter test (pursuant to 40 CFR 258)

Biosolids-only Landfill or Surface Disposal Site (if no liner and leachate system): arsenic, chromium, and nickel

C. Standard Observations – This section is an addition to III of Standard Provisions (Attachment D)

1. Receiving Water Observations

The requirements of this section only apply when the MRP requires standard observations of the receiving water. Standard observations shall include the following:

a. *Floating and suspended materials* (e.g., oil, grease, algae, and other macroscopic particulate matter): presence or absence, source, and size of affected area.

b. *Discoloration and turbidity*: description of color, source, and size of affected area.

c. *Odor*: presence or absence, characterization, source, distance of travel, and wind direction.

d. *Beneficial water use*: presence of water-associated waterfowl or wildlife, fisherpeople, and other recreational activities in the vicinity of each sampling station.

e. *Hydrographic condition*: time and height of corrected high and low tides (corrected to nearest National Oceanic and Atmospheric Administration location for the sampling date and time of sample collection).

f. *Weather conditions*:

1) Air temperature; and

2) Total precipitation during the five days prior to observation.

2. Wastewater Effluent Observations

The requirements of this section only apply when the MRP requires wastewater effluent standard observations. Standard observations shall include the following:

a. *Floating and suspended material of wastewater origin* (e.g., oil, grease, algae, and other macroscopic particulate matter): presence or absence.

b. *Odor*: presence or absence, characterization, source, distance of travel, and wind direction.

3. Beach and Shoreline Observations

The requirements of this section only apply when the MRP requires beach and shoreline standard observations. Standard observations shall include the following:

a. *Material of wastewater origin*: presence or absence, description of material, estimated size of affected area, and source.

b. *Beneficial use*: estimate number of people participating in recreational water contact, non-water contact, or fishing activities.

4. Land Retention or Disposal Area Observations

The requirements of this section only apply to facilities with on-site surface impoundments or disposal areas that are in use. This section applies to both liquid and solid wastes, whether confined or unconfined. The Discharger shall conduct the following for each impoundment:

a. Determine the amount of freeboard at the lowest point of dikes confining liquid wastes.

b. Report evidence of leaching liquid from area of confinement and estimated size of affected area. Show affected area on a sketch and volume of flow (e.g., gallons per minute [gpm]).

c. Regarding odor, describe presence or absence, characterization, source, distance of travel, and wind direction.

d. Estimate number of waterfowl and other water-associated birds in the disposal area and vicinity.

5. Periphery of Waste Treatment and/or Disposal Facilities Observations

The requirements of this section only apply when the MRP specifies periphery standard observations. Standard observations shall include the following:

a. *Odor*: presence or absence, characterization, source, and distance of travel.

b. *Weather conditions*: wind direction and estimated velocity.

IV. STANDARD PROVISIONS – RECORDS

A. Records to be Maintained – This supplements IV.A of Standard Provisions (Attachment D)

The Discharger shall maintain records in a manner and at a location (e.g., wastewater treatment plant or Discharger offices) such that the records are accessible to Regional Water Board staff. The minimum period of retention specified in Section IV, Records, of the Federal Standard Provisions shall be extended during the course of any unresolved litigation regarding the subject discharge, or when requested by the Regional Water Board or Regional Administrator of USEPA, Region IX.

A copy of the permit shall be maintained at the discharge facility and be available at all times to operating personnel.

B. Records of monitoring information shall include – This supplements IV.B of Standard Provision (Attachment D)

1. Analytical Information

Records shall include analytical method detection limits, minimum levels, reporting levels, and related quantification parameters**.**

2. Flow Monitoring Data

For all required flow monitoring (e.g., influent and effluent flows), the additional records shall include the following, unless otherwise stipulated by the MRP:

a. Total volume for each day; and

b. Maximum, minimum, and average daily flows for each calendar month.

3. **Wastewater Treatment Process Solids**

   a. For each treatment unit process that involves solids removal from the wastewater stream, records shall include the following:

      1) Total volume or mass of solids removed from each unit (e.g., grit, skimmings, undigested biosolids) for each calendar month or other time period as appropriate, but not to exceed annually; and

      2) Final disposition of such solids (e.g., landfill, other subsequent treatment unit).

   b. For final dewatered biosolids from the treatment plant as a whole, records shall include the following:

      1) Total volume or mass of dewatered biosolids for each calendar month;

      2) Solids content of the dewatered biosolids; and

      3) Final disposition of dewatered biosolids (disposal location and disposal method).

4. **Disinfection Process**

   For the disinfection process, these additional records shall be maintained documenting process operation and performance:

   a. For bacteriological analyses:

      1) Wastewater flow rate at the time of sample collection; and

      2) Required statistical parameters for cumulative bacterial values (e.g., moving median or geometric mean for the number of samples or sampling period identified in this Order).

   b. For the chlorination process, when chlorine is used for disinfection, at least daily average values for the following:

      1) Chlorine residual of treated wastewater as it enters the contact basin (mg/L);

      2) Chlorine dosage (kg/day); and

      3) Dechlorination chemical dosage (kg/day).

5. **Treatment Process Bypasses**

   A chronological log of all treatment process bypasses, including wet weather blending, shall include the following:

   a. Identification of the treatment process bypassed;

   b. Dates and times of bypass beginning and end;

c. Total bypass duration;

d. Estimated total bypass volume; and

e. Description of, or reference to other reports describing, the bypass event, the cause, the corrective actions taken (except for wet weather blending that is in compliance with permit conditions), and any additional monitoring conducted.

6. **Treatment Facility Overflows**

This section applies to records for overflows at the treatment facility. This includes the headworks and all units and appurtenances downstream. The Discharger shall retain a chronological log of overflows at the treatment facility and records supporting the information provided in section V.E.2.

C. Claims of Confidentiality – Not Supplemented

V. STANDARD PROVISIONS – REPORTING

A. Duty to Provide Information – Not Supplemented

B. Signatory and Certification Requirements – Not Supplemented

C. Monitoring Reports – This section supplements V.C of Standard Provisions (Attachment D)

1. Self-Monitoring Reports

For each reporting period established in the MRP, the Discharger shall submit an SMR to the Regional Water Board in accordance with the requirements listed in this document and at the frequency the MRP specifies. The purpose of the SMR is to document treatment performance, effluent quality, and compliance with the waste discharge requirements of this Order.

a. Transmittal letter

Each SMR shall be submitted with a transmittal letter. This letter shall include the following:

1) Identification of all violations of effluent limits or other waste discharge requirements found during the reporting period;

2) Details regarding violations: parameters, magnitude, test results, frequency, and dates;

3) Causes of violations;

4) Discussion of corrective actions taken or planned to resolve violations and prevent recurrences, and dates or time schedule of action implementation (if previous reports have been submitted that address corrective actions, reference to the earlier reports is satisfactory);

5) Data invalidation (Data should not be submitted in an SMR if it does not meet quality assurance/quality control standards. However, if the Discharger wishes to invalidate any measurement after it was submitted in an SMR, a letter shall identify the measurement suspected to be invalid and state the Discharger's intent to submit, within 60 days, a formal request to invalidate the measurement. This request shall include the original measurement in question, the reason for invalidating the measurement, all relevant documentation that supports invalidation [e.g., laboratory sheet, log entry, test results, etc.], and discussion of the corrective actions taken or planned [with a time schedule for completion] to prevent recurrence of the sampling or measurement problem.);

6) If the Discharger blends, the letter shall describe the duration of blending events and certify whether blended effluent was in compliance with the conditions for blending; and

7) Signature (The transmittal letter shall be signed according to Section V.B of this Order, Attachment D – Standard Provisions.).

b. Compliance evaluation summary

Each report shall include a compliance evaluation summary. This summary shall include each parameter for which the permit specifies effluent limits, the number of samples taken during the monitoring period, and the number of samples that exceed applicable effluent limits.

c. Results of analyses and observations

1) Tabulations of all required analyses and observations, including parameter, date, time, sample station, type of sample, test result, method detection limit, method minimum level, and method reporting level, if applicable, signed by the laboratory director or other responsible official.

2) When determining compliance with an average monthly effluent limitation and more than one sample result is available in a month, the Discharger shall compute the arithmetic mean unless the data set contains one or more reported determinations of detected but not quantified (DNQ) or nondetect (ND). In those cases, the Discharger shall compute the median in place of the arithmetic mean in accordance with the following procedure:

i. The data set shall be ranked from low to high, reported ND determinations lowest, DNQ determinations next, followed by quantified values (if any). The order of the individual ND or DNQ determinations is unimportant.

ii. The median value of the data set shall be determined. If the data set has an odd number of data points, then the median is the middle value. If the data set has an even number of data points, then the median is the average of the two values around the middle unless one or both of the points are ND or DNQ, in which case the median value shall be the lower of the two data points where DNQ is lower than a value and ND is lower than DNQ.

If a sample result, or the arithmetic mean or median of multiple sample results, is below the reporting limit, and there is evidence that the priority pollutant is present in the effluent above an effluent limitation and the Discharger conducts a Pollutant Minimization Program, the Discharger shall not be deemed out of compliance.

3) Dioxin-TEQ Reporting: The Discharger shall report for each dioxin and furan congener the analytical results of effluent monitoring, including the quantifiable limit (reporting level), and the method detection limit, and the measured concentration. Estimated concentrations shall be reported for individual congeners, but shall be set equal to zero in determining the dioxin-TEQ value. The Discharger shall multiply each measured or estimated congener concentration by its respective toxicity equivalency factor (TEF) shown in Table A and report the sum of these values.

Table A: Toxic Equivalency Factors for 2,3,7,8-TCDD Equivalents

Congener	**TEF**
2,3,7,8-TetraCDD	1
1,2,3,7,8-PentaCDD	1.0
1,2,3,4,7,8-HexaCDD	0.1
1,2,3,6,7,8-HexaCDD	0.1
1,2,3,7,8,9-HexaCDD	0.1
1,2,3,4,6,7,8-HeptaCDD	0.01
OctaCDD	0.0001
2,3,7,8-TetraCDF	0.1
1,2,3,7,8-PentaCDF	0.05
2,3,4,7,8-PentaCDF	0.5
1,2,3,4,7,8-HexaCDF	0.1
1,2,3,6,7,8-HexaCDF	0.1
1,2,3,7,8,9-HexaCDF	0.1
2,3,4,6,7,8-HexaCDF	0.1
1,2,3,4,6,7,8-HeptaCDF	0.01
1,2,3,4,7,8,9-HeptaCDF	0.01
OctaCDF	0.0001

d. Data reporting for results not yet available

The Discharger shall make all reasonable efforts to obtain analytical data for required parameter sampling in a timely manner. Certain analyses require additional time to complete analytical processes and report results. For cases where required monitoring parameters require additional time to complete analytical processes and reports, and results are not available in time to be included in the SMR for the subject monitoring period, the Discharger shall describe such circumstances in the SMR and include the data for these parameters and relevant discussions of any observed exceedances in the next SMR due after the results are available.

e. Flow data

The Discharger shall provide flow data tabulation pursuant to Section IV.B.2.

f. Annual self-monitoring report requirements

By the date specified in the MRP, the Discharger shall submit an annual report to the Regional Water Board covering the previous calendar year. The report shall contain the following:

1) Annual compliance summary table of treatment plant performance, including documentation of any blending events;

2) Comprehensive discussion of treatment plant performance and compliance with the permit (This discussion shall include any corrective actions taken or planned, such as changes to facility equipment or operation practices that may be needed to achieve compliance, and any other actions taken or planned that are intended to improve performance and reliability of the Discharger's wastewater collection, treatment, or disposal practices.);

3) Both tabular and graphical summaries of the monitoring data for the previous year if parameters are monitored at a frequency of monthly or greater;

4) List of approved analyses, including the following:

   (i) List of analyses for which the Discharger is certified;

   (ii) List of analyses performed for the Discharger by a separate certified laboratory and copies of reports signed by the laboratory director of that laboratory shall not be submitted but retained onsite;

   (iii) List of "waived" analyses, as approved;

5) Plan view drawing or map showing the Discharger's facility, flow routing, and sampling and observation station locations;

6) Results of annual facility inspection to verify that all elements of the SWPP Plan are accurate and up to date (only required if the Discharger does not route all storm water to the headworks of its wastewater treatment plant); and

7) Results of facility report reviews (The Discharger shall regularly review, revise, and update, as necessary, the O&M Manual, the Contingency Plan, the Spill Prevention Plan, and Wastewater Facilities Status Report so that these documents remain useful and relevant to current practices. At a minimum, reviews shall be conducted annually. The Discharger shall include, in each Annual Report, a description or summary of review and evaluation procedures, recommended or planned actions, and an estimated time schedule for implementing these actions. The Discharger shall complete changes to these documents to ensure they are up-to-date.).

g. Report submittal

The Discharger shall submit SMRs to:

California Regional Water Quality Control Board
San Francisco Bay Region
1515 Clay Street, Suite 1400
Oakland, CA 94612
Attn: NPDES Wastewater Division

h. Reporting data in electronic format

The Discharger has the option to submit all monitoring results in an electronic reporting format approved by the Executive Officer. If the Discharger chooses to submit SMRs electronically, the following shall apply:

1) *Reporting Method*: The Discharger shall submit SMRs electronically via a process approved by the Executive Officer (see, for example, the letter dated December 17, 1999, "Official Implementation of Electronic Reporting System [ERS]" and the progress report letter dated December 17, 2000).

2) *Monthly or Quarterly Reporting Requirements*: For each reporting period (monthly or quarterly as specified in the MRP), the Discharger shall submit an electronic SMR to the Regional Water Board in accordance with the provisions of Section V.C.1.a-e, except for requirements under Section V.C.1.c(1) where ERS does not have fields for dischargers to input certain information (e.g., sample time). However, until USEPA approves the electronic signature or other signature technologies, Dischargers that use ERS shall submit a hard copy of the original transmittal letter, an ERS printout of the data sheet, and a violation report (a receipt of the electronic transmittal shall be retained by the Discharger). This electronic SMR submittal suffices for the signed tabulations specified under Section V.C.1.c(1).

3) *Annual Reporting Requirements*: Dischargers who have submitted data using the ERS for at least one calendar year are exempt from submitting the portion of the annual report required under Section V.C.1.f(1) and (3).

D. Compliance Schedules – Not supplemented

E. Twenty-Four Hour Reporting – This section supplements V.E of Standard Provision (Attachment D)

1. Spill of Oil or Other Hazardous Material Reports

a. Within 24 hours of becoming aware of a spill of oil or other hazardous material that is not contained onsite and completely cleaned up, the Discharger shall report by telephone to the Regional Water Board at (510) 622-2369.

b. The Discharger shall also report such spills to the State Office of Emergency Services [telephone (800) 852-7550] only when the spills are in accordance with applicable reporting quantities for hazardous materials.

c. The Discharger shall submit a written report to the Regional Water Board within five working days following telephone notification unless directed otherwise by Regional Water Board staff. A report submitted electronically is acceptable. The written report shall include the following:

1) Date and time of spill, and duration if known;

2) Location of spill (street address or description of location);

3) Nature of material spilled;

4) Quantity of material involved;

5) Receiving water body affected, if any;

6) Cause of spill;

7) Estimated size of affected area;

8) Observed impacts to receiving waters (e.g., oil sheen, fish kill, water discoloration);

9) Corrective actions taken to contain, minimize, or clean up the spill;

10) Future corrective actions planned to be taken to prevent recurrence, and schedule of implementation; and

11) Persons or agencies notified.

2. Unauthorized Discharges from Municipal Wastewater Treatment Plants[1]

The following requirements apply to municipal wastewater treatment plants that experience an unauthorized discharge at their treatment facilities and are consistent with and supercede requirements imposed on the Discharger by the Executive Officer by letter of May 1, 2008, issued pursuant to California Water Code Section 13383.

a. Two (2)-Hour Notification

For any unauthorized discharges that result in a discharge to a drainage channel or a surface water, the Discharger shall, as soon as possible, but not later than two (2) hours after becoming aware of the discharge, notify the State Office of Emergency Services (telephone 800-852-7550), the local health officers or directors of environmental health with jurisdiction over the affected water bodies, and the Regional Water Board. The notification to the Regional Water Board shall be via the Regional Water Board's online reporting system at www.wbers.net, and shall include the following:

[1] California Code of Regulations, Title 23, Section 2250(b), defines an unauthorized discharge to be a discharge, not regulated by waste discharge requirements, of treated, partially treated, or untreated wastewater resulting from the intentional or unintentional diversion of wastewater from a collection, treatment or disposal system.

1) Incident description and cause;

2) Location of threatened or involved waterway(s) or storm drains;

3) Date and time the unauthorized discharge started;

4) Estimated quantity and duration of the unauthorized discharge (to the extent known), and the estimated amount recovered;

5) Level of treatment prior to discharge (e.g., raw wastewater, primary treated, undisinfected secondary treated, and so on); and

6) Identity of the person reporting the unauthorized discharge.

b. 24-hour Certification

Within 24 hours, the Discharger shall certify to the Regional Water Board, at www.wbers.net, that the State Office of Emergency Services and the local health officers or directors of environmental health with jurisdiction over the affected water bodies have been notified of the unauthorized discharge.

c. 5-Day Written Report

Within five business days, the Discharger shall submit a written report, via the Regional Water Board's online reporting system at www.wbers.net, that includes, in addition to the information required above, the following:

1) Methods used to delineate the geographical extent of the unauthorized discharge within receiving waters;

2) Efforts implemented to minimize public exposure to the unauthorized discharge;

3) Visual observations of the impacts (if any) noted in the receiving waters (e.g., fish kill, discoloration of water) and the extent of sampling if conducted;

4) Corrective measures taken to minimize the impact of the unauthorized discharge;

5) Measures to be taken to minimize the chances of a similar unauthorized discharge occurring in the future;

6) Summary of Spill Prevention Plan or O&M Manual modifications to be made, if necessary, to minimize the chances of future unauthorized discharges; and

7) Quantity and duration of the unauthorized discharge, and the amount recovered.

d. Communication Protocol

To clarify the multiple levels of notification, certification, and reporting, the current communication requirements for unauthorized discharges from municipal wastewater treatment plants are summarized in Table B that follows.

F. Planned Changes – Not supplemented

G. Anticipated Noncompliance – Not supplemented

H. Other Noncompliance – Not supplemented

I. Other Information – Not supplemented

VI. STANDARD PROVISIONS – ENFORCEMENT – Not Supplemented

VII. ADDITIONAL PROVISIONS – NOTIFICATION LEVELS – Not Supplemented

Table B

Summary of Communication Requirements for Unauthorized Discharges[1] from Municipal Wastewater Treatment Plants

Discharger is required to:	Agency Receiving Information	Time frame	Method for Contact
1. Notify	State Office of Emergency Services (OES)	As soon as possible, but not later than **2 hours** after becoming aware of the unauthorized discharge.	Telephone – (800) 852-7550 (obtain a control number from OES)
	Local health department	As soon as possible, but not later than **2 hours** after becoming aware of the unauthorized discharge.	Depends on local health department
	Regional Water Board	As soon as possible, but not later than **2 hours** after becoming aware of the unauthorized discharge.	Electronic[2] www.wbers.net
2. Certify	Regional Water Board	As soon as possible, but not later than **24 hours** after becoming aware of the unauthorized discharge.	Electronic[3] www.wbers.net
3. Report	Regional Water Board	Within **5 business days** of becoming aware of the unauthorized discharge.	Electronic[4] www.wbers.net

[1] California Code of Regulations, Title 23, Section 2250(b), defines an unauthorized discharge to be a discharge, not regulated by waste discharge requirements, of treated, partially treated, or untreated wastewater resulting from the intentional or unintentional diversion of wastewater from a collection, treatment or disposal system.

[2] In the event that the Discharger is unable to provide online notification within 2 hours of becoming aware of an unauthorized discharge, it shall phone the Regional Water Board's spill hotline at (510) 622-2369 and convey the same information contained in the notification form. In addition, within 3 business days of becoming aware of the unauthorized discharge, the Discharger shall enter the notification information into the Regional Water Board's online system in electronic format.

[3] In most instances, the 2-hour notification will also satisfy 24-hour certification requirements. This is because the notification form includes fields for documenting that OES and the local health department have been contacted. In other words, if the Discharger is able to complete all the fields in the notification form within 2 hours, certification requirements are also satisfied. In the event that the Discharger is unable to provide online certification within 24 hours of becoming aware of an unauthorized discharge, it shall phone the Regional Water Board's spill hotline at (510) 622-2369 and convey the same information contained in the certification form. In addition, within 3 business days of becoming aware of the unauthorized discharge, the Discharger shall enter the certification information into the Regional Water Board's online system in electronic format.

[4] If the Discharger cannot satisfy the 5-day reporting requirements via the Regional Water Board's online reporting system, it shall submit a written report (preferably electronically in pdf) to the appropriate Regional Water Board case manager. In cases where the Discharger cannot satisfy the 5-day reporting requirements via the online reporting system, it must still complete the Regional Water Board's online reporting requirements within 15 calendar days of becoming aware of the unauthorized discharge.

VIII. DEFINITIONS – This section is an addition to Standard Provisions (Attachment D)

More definitions can be found in Attachment A of this NPDES Permit.

1. Arithmetic Calculations

   a. Geometric mean is the antilog of the log mean or the back-transformed mean of the logarithmically transformed variables, which is equivalent to the multiplication of the antilogarithms. The geometric mean can be calculated with either of the following equations:

   $$\text{Geometric Mean} = Anti\log\left(\frac{1}{N}\sum_{i=1}^{N} Log(C_i)\right)$$

   or

   $$\text{Geometric Mean} = (C_1 * C_2 * \ldots * C_N)^{1/N}$$

   Where "N" is the number of data points for the period analyzed and "C" is the concentration for each of the "N" data points.

   b. Mass emission rate is obtained from the following calculation for any calendar day:

   $$\text{Mass emission rate (lb/day)} = \frac{8.345}{N}\sum_{i=1}^{N} Q_i C_i$$

   $$\text{Mass emission rate (kg/day)} = \frac{3.785}{N}\sum_{i=1}^{N} Q_i C_i$$

   In which "N" is the number of samples analyzed in any calendar day and "Q_i" and "C_i" are the flow rate (MGD) and the constituent concentration (mg/L) associated with each of the "N" grab samples that may be taken in any calendar day. If a composite sample is taken, "C_i" is the concentration measured in the composite sample and "Q_i" is the average flow rate occurring during the period over which the samples are composited. The daily concentration of a constituent measured over any calendar day shall be determined from the flow-weighted average of the same constituent in the combined waste streams as follows:

   $$C_d = \text{Average daily concentration} = \frac{1}{Q_t}\sum_{i=1}^{N} Q_i C_i$$

   In which "N" is the number of component waste streams and "Q" and "C" are the flow rate (MGD) and the constituent concentration (mg/L) associated with each of the "N" waste streams. "Q_t" is the total flow rate of the combined waste streams.

   c. Maximum allowable mass emission rate, whether for a 24-hour, weekly 7-day, monthly 30-day, or 6-month period, is a limitation expressed as a daily rate determined with the

formulas in the paragraph above, using the effluent concentration limit specified in the permit for the period and the specified allowable flow.

d. POTW removal efficiency is the ratio of pollutants removed by the treatment facilities to pollutants entering the treatment facilities (expressed as a percentage). The Discharger shall determine removal efficiencies using monthly averages (by calendar month unless otherwise specified) of pollutant concentration of influent and effluent samples collected at about the same time and using the following equation (or its equivalent):

Removal Efficiency (%) = 100 × [1-(Effluent Concentration/Influent Concentration)]

2. Biosolids means the solids, semi-liquid suspensions of solids, residues, screenings, grit, scum, and precipitates separated from or created in wastewater by the unit processes of a treatment system. It also includes, but is not limited to, all supernatant, filtrate, centrate, decantate, and thickener overflow and underflow in the solids handling parts of the wastewater treatment system.

3. Blending is the practice of recombining wastewater that has been biologically treated with wastewater that has bypassed around biological treatment units.

4. Bottom sediment sample is (1) a separate grab sample taken at each sampling station for the determination of selected physical-chemical parameters, or (2) four grab samples collected from different locations in the immediate vicinity of a sampling station while the boat is anchored and analyzed separately for macroinvertebrates.

5. Composite sample is a sample composed of individual grab samples collected manually or by an automatic sampling device on the basis of time or flow as specified in the MRP. For flow-based composites, the proportion of each grab sample included in the composite sample shall be within plus or minus five percent (+/-5%) of the representative flow rate of the waste stream being measured at the time of grab sample collection. Alternatively, equal volume grab samples may be individually analyzed with the flow-weighted average calculated by averaging flow-weighted ratios of each grab sample analytical result. Grab samples comprising time-based composite samples shall be collected at intervals not greater than those specified in the MRP. The quantity of each grab sample comprising a time-based composite sample shall be a set of flow proportional volumes as specified in the MRP. If a particular time-based or flow-based composite sampling protocol is not specified in the MRP, the Discharger shall determine and implement the most representative sampling protocol for the given parameter subject to Executive Officer approval.

6. Depth-integrated sample is defined as a water or waste sample collected by allowing a sampling device to fill during a vertical traverse in the waste or receiving water body being sampled. The Discharger shall collect depth-integrated samples in such a manner that the collected sample will be representative of the waste or water body at that sampling point.

7. Flow sample is an accurate measurement of the average daily flow volume using a properly calibrated and maintained flow measuring device.

8. Grab sample is an individual sample collected in a short period of time not exceeding 15 minutes. Grab samples represent only the condition that exists at the time the wastewater is collected.

9. Initial dilution is the process that results in the rapid and irreversible turbulent mixing of wastewater with receiving water around the point of discharge.

10. Overflow is the intentional or unintentional spilling or forcing out of untreated or partially treated wastes from a transport system (e.g., through manholes, at pump stations, and at collection points) upstream from the treatment plant headworks or from any part of a treatment plant facility.

11. Priority pollutants are those constituents referred to in 40 CFR Part 122 as promulgated in the Federal Register, Vol. 65, No. 97, Thursday, May 18, 2000, also known as the California Toxics Rule, the presence or discharge of which could reasonably be expected to interfere with maintaining designated uses.

12. Storm water means storm water runoff, snow melt runoff, and surface runoff and drainage. It excludes infiltration and runoff from agricultural land.

13. Toxic pollutant means any pollutant listed as toxic under federal Clean Water Act section 307(a)(1) or under 40 CFR 401.15.

14. Untreated waste is raw wastewater.

15. Waste, waste discharge, discharge of waste, and discharge are used interchangeably in the permit. The requirements of the permit apply to the entire volume of water, and the material therein, that is disposed of to surface and ground waters of the State of California.

Table C

List of Monitoring Parameters and Analytical Methods

CTR No.	Pollutant/Parameter	Analytical Method[1]	Minimum Levels[2] (µg/l)											
			GC	GCMS	LC	Color	FAA	GFAA	ICP	ICP MS	SPGFAA	HYD RIDE	CVAA	DCP
1.	Antimony	204.2					10	5	50	0.5	5	0.5		1000
2.	Arsenic	206.3				20		2	10	2	2	1		1000
3.	Beryllium						20	0.5	2	0.5	1			1000
4.	Cadmium	200 or 213				10	0.5	10	0.25	0.5				1000
5a.	Chromium (III)	SM 3500												
5b.	Chromium (VI)	SM 3500				10	5							1000
6.	Copper	200.9					25	5	10	0.5	2			1000
7.	Lead	200.9					20	5	5	0.5	2			10,000
8.	Mercury	1631 (note)[3]												
9.	Nickel	249.2					50	5	20	1	5			1000
10.	Selenium	200.8 or SM 3114B or C						5	10	2	5	1		1000
11.	Silver	272.2					10	1	10	0.25	2			1000
12.	Thallium	279.2					10	2	10	1	5			1000
13.	Zinc	200 or 289					20		20	1	10			
14.	Cyanide	SM 4500 CN^- C or I				5								
15.	Asbestos (only required for dischargers to MUN waters)[4]	0100.2 [5]												
16.	2,3,7,8-TCDD and 17 congeners (Dioxin)	1613												
17.	Acrolein	603	2.0	5										
18.	Acrylonitrile	603	2.0	2										
19.	Benzene	602	0.5	2										
33.	Ethylbenzene	602	0.5	2										

[1] The suggested method is the USEPA Method unless otherwise specified (SM = Standard Methods). The discharger may use another USEPA-approved or recognized method if that method has a level of quantification below the applicable water quality objective. Where no method is suggested, the Discharger has the discretion to use any standard method.

[2] Minimum levels are from the *State Implementation Policy*. They are the concentration of the lowest calibration standard for that technique based on a survey of contract laboratories. Laboratory techniques are defined as follows: GC = Gas Chromatography; GCMS = Gas Chromatography/Mass Spectrometry; LC = High Pressure Liquid Chromatography; Color = Colorimetric; FAA = Flame Atomic Absorption; GFAA = Graphite Furnace Atomic Absorption; ICP = Inductively Coupled Plasma; ICPMS = Inductively Coupled Plasma/Mass Spectrometry; SPGFAA = Stabilized Platform Graphite Furnace Atomic Absorption (i.e., U.S. EPA 200.9); Hydride = Gaseous Hydride Atomic Absorption; CVAA = Cold Vapor Atomic Absorption; DCP = Direct Current Plasma.

[3] The Discharger shall use ultra-clean sampling (USEPA Method 1669) and ultra-clean analytical methods (USEPA Method 1631) for mercury monitoring. The minimum level for mercury is 2 ng/l (or 0.002 ug/l).

[4] MUN = Municipal and Domestic Supply. This designation, if applicable, is in the Findings of the permit.

[5] *Determination of Asbestos Structures over 10 [micrometers] in Length in Drinking Water Using MCE Filters*, U.S. EPA 600/R-94-134, June 1994.

CTR No.	Pollutant/Parameter	Analytical Method[1]	Minimum Levels[2] (µg/l)											
			GC	GCMS	LC	Color	FAA	GFAA	ICP	ICP MS	SPGFAA	HYD RIDE	CVAA	DCP
39.	Toluene	602	0.5	2										
20.	Bromoform	601	0.5	2										
21.	Carbon Tetrachloride	601	0.5	2										
22.	Chlorobenzene	601	0.5	2										
23.	Chlorodibromomethane	601	0.5	2										
24.	Chloroethane	601	0.5	2										
25.	2-Chloroethylvinyl Ether	601	1	1										
26.	Chloroform	601	0.5	2										
75.	1,2-Dichlorobenzene	601	0.5	2										
76.	1,3-Dichlorobenzene	601	0.5	2										
77.	1,4-Dichlorobenzene	601	0.5	2										
27.	Dichlorobromomethane	601	0.5	2										
28.	1,1-Dichloroethane	601	0.5	1										
29.	1,2-Dichloroethane	601	0.5	2										
30.	1,1-Dichloroethylene or 1,1-Dichloroethene	601	0.5	2										
31.	1,2-Dichloropropane	601	0.5	1										
32.	1,3-Dichloropropylene or 1,3-Dichloropropene	601	0.5	2										
34.	Methyl Bromide or Bromomethane	601	1.0	2										
35.	Methyl Chloride or Chloromethane	601	0.5	2										
36.	Methylene Chloride or Dichlorormethane	601	0.5	2										
37.	1,1,2,2-Tetrachloroethane	601	0.5	1										
38.	Tetrachloroethylene	601	0.5	2										
40.	1,2-Trans-Dichloroethylene	601	0.5	1										
41.	1,1,1-Trichloroethane	601	0.5	2										
42.	1,1,2-Trichloroethane	601	0.5	2										
43.	Trichloroethene	601	0.5	2										
44.	Vinyl Chloride	601	0.5	2										
45.	2-Chlorophenol	604	2	5										
46.	2,4-Dichlorophenol	604	1	5										
47.	2,4-Dimethylphenol	604	1	2										
48.	2-Methyl-4,6-Dinitrophenol or Dinitro-2-methylphenol	604	10	5										
49.	2,4-Dinitrophenol	604	5	5										
50.	2-Nitrophenol	604		10										
51.	4-Nitrophenol	604	5	10										
52.	3-Methyl-4-Chlorophenol	604	5	1										
53.	Pentachlorophenol	604	1	5										
54.	Phenol	604	1	1		50								
55.	2,4,6-Trichlorophenol	604	10	10										
56.	Acenaphthene	610 HPLC	1	1	0.5									
57.	Acenaphthylene	610 HPLC		10	0.2									
58.	Anthracene	610 HPLC		10	2									
60.	Benzo(a)Anthracene or 1,2 Benzanthracene	610 HPLC	10	5										
61.	Benzo(a)Pyrene	610 HPLC		10	2									
62.	Benzo(b)Fluoranthene or 3,4 Benzofluoranthene	610 HPLC		10	10									

CTR No.	Pollutant/Parameter	Analytical Method[1]	Minimum Levels[2] (µg/l)											
			GC	GCMS	LC	Color	FAA	GFAA	ICP	ICP MS	SPGFAA	HYD RIDE	CVAA	DCP
63.	Benzo(ghi)Perylene	610 HPLC		5	0.1									
64.	Benzo(k)Fluoranthene	610 HPLC		10	2									
74.	Dibenzo(a,h)Anthracene	610 HPLC		10	0.1									
86.	Fluoranthene	610 HPLC	10	1	0.05									
87.	Fluorene	610 HPLC		10	0.1									
92.	Indeno(1,2,3-cd) Pyrene	610 HPLC		10	0.05									
100.	Pyrene	610 HPLC		10	0.05									
68.	Bis(2-Ethylhexyl)Phthalate	606 or 625	10	5										
70.	Butylbenzyl Phthalate	606 or 625	10	10										
79.	Diethyl Phthalate	606 or 625	10	2										
80.	Dimethyl Phthalate	606 or 625	10	2										
81.	Di-n-Butyl Phthalate	606 or 625		10										
84.	Di-n-Octyl Phthalate	606 or 625		10										
59.	Benzidine	625		5										
65.	Bis(2-Chloroethoxy)Methane	625		5										
66.	Bis(2-Chloroethyl)Ether	625	10	1										
67.	Bis(2-Chloroisopropyl)Ether	625	10	2										
69.	4-Bromophenyl Phenyl Ether	625	10	5										
71.	2-Chloronaphthalene	625		10										
72.	4-Chlorophenyl Phenyl Ether	625		5										
73.	Chrysene	625		10	5									
78.	3,3'-Dichlorobenzidine	625		5										
82.	2,4-Dinitrotoluene	625	10	5										
83.	2,6-Dinitrotoluene	625		5										
85.	1,2-Diphenylhydrazine (note)[6]	625		1										
88.	Hexachlorobenzene	625	5	1										
89.	Hexachlorobutadiene	625	5	1										
90.	Hexachlorocyclopentadiene	625	5	5										
91.	Hexachloroethane	625	5	1										
93.	Isophorone	625	10	1										
94.	Naphthalene	625	10	1	0.2									
95.	Nitrobenzene	625	10	1										
96.	N-Nitrosodimethylamine	625	10	5										
97.	N-Nitrosodi-n-Propylamine	625	10	5										
98.	N-Nitrosodiphenylamine	625	10	1										
99.	Phenanthrene	625		5	0.05									
101.	1,2,4-Trichlorobenzene	625	1	5										
102.	Aldrin	608	0.005											
103.	α-BHC	608	0.01											
104.	β-BHC	608	0.005											
105.	γ-BHC (Lindane)	608	0.02											
106.	δ-BHC	608	0.005											
107.	Chlordane	608	0.1											
108.	4,4'-DDT	608	0.01											
109.	4,4'-DDE	608	0.05											

[6] Measurement for 1,2-Diphenylhydrazine may use azobenzene as a screen: if azobenzene is measured at >1 ug/l, then the Discharger shall analyze for 1,2-Diphenylhydrazine.

CTR No.	Pollutant/Parameter	Analytical Method[1]	Minimum Levels[2] (µg/l)											
			GC	GCMS	LC	Color	FAA	GFAA	ICP	ICP MS	SPGFAA	HYD RIDE	CVAA	DCP
110.	4,4'-DDD	608	0.05											
111.	Dieldrin	608	0.01											
112.	Endosulfan (alpha)	608	0.02											
113.	Endosulfan (beta)	608	0.01											
114.	Endosulfan Sulfate	608	0.05											
115.	Endrin	608	0.01											
116.	Endrin Aldehyde	608	0.01											
117.	Heptachlor	608	0.01											
118.	Heptachlor Epoxide	608	0.01											
119-125	PCBs: Aroclors 1016, 1221, 1232, 1242, 1248, 1254, 1260	608	0.5											
126.	Toxaphene	608	0.5											