312 MAR VISTA DRIVE
LOS OSOS, CA 93402

STATE OF CALIFORNIA
CENTRAL COAST WATER BOARD
Received
APR - 3 2006
895 Aerovista Place, Ste. 101
San Luis Obispo, CA 93401-7906

March 29, 2006

California Regional Water Resources Control Board
895 Aerovista Place - Suite 101
San Luis Obispo, CA 93401

To whom it may concern,

My family and I reside at 312 Mar Vista Drive in Los Osos. As the owner of this home, I have received the Cease and Desist Order No. R3-2006-1020. The purpose of this letter is to state my objection to this order and request a hearing. The following documents are evidence that the home at 312 Mar Vista in Los Osos has been selected to cease and desist from discharging water into the ground solely as means of punishment and that it has little or no value towards reduction of nitrates in the water system in our community.

A list of documents is included in this packet as well as reference to documents on file at the water board office and the Los Osos C.S.D.

The basis for my request for a hearing is:

1. The CRWQCB is clearly punishing a select (random) group of citizens in order to motivate the citizens to put pressure on the LOCSD to build a sewer or step down. My family has been put on that list.

2. I request that our home at 312 Mar Vista be removed from the list of homes with a CDO pending because our septic system is over 30 feet above ground water, thereby not adding nitrates to the water system at all. See map number 1 and 2.

3. There are no less than seven new homes in the process of being built less than 300 yards from our home. Each of these new homes has a septic system being lowered into the ground at the present time (see photos). Although theses homes must have been permitted some time ago, it simply adds insult to injury that new septic systems are being allowed to begin operation while our home that I have owned for over 20 years can't continue to operate as it has.

4. I will also introduce documents that show that the CRWQCB was in a rush to apply unfair pressure on our family as part of the plan to pressure us into action. The CRWQCB did not follow their own guidelines and it appears they are attempting to deny us some of our rights as citizens and property owners.

5. Our family can not possibly change the amount of pollutants going into the bay, yet our property is being marked as undesirable.

My family and I want to see a sewer system in Los Osos that we can all live with. We wish to have clean water now and for future generations in Los Osos. We want to be a part of the solution, but a cease and desist order is not the way.

Sincerely,

Julie Miller

Julie Miller

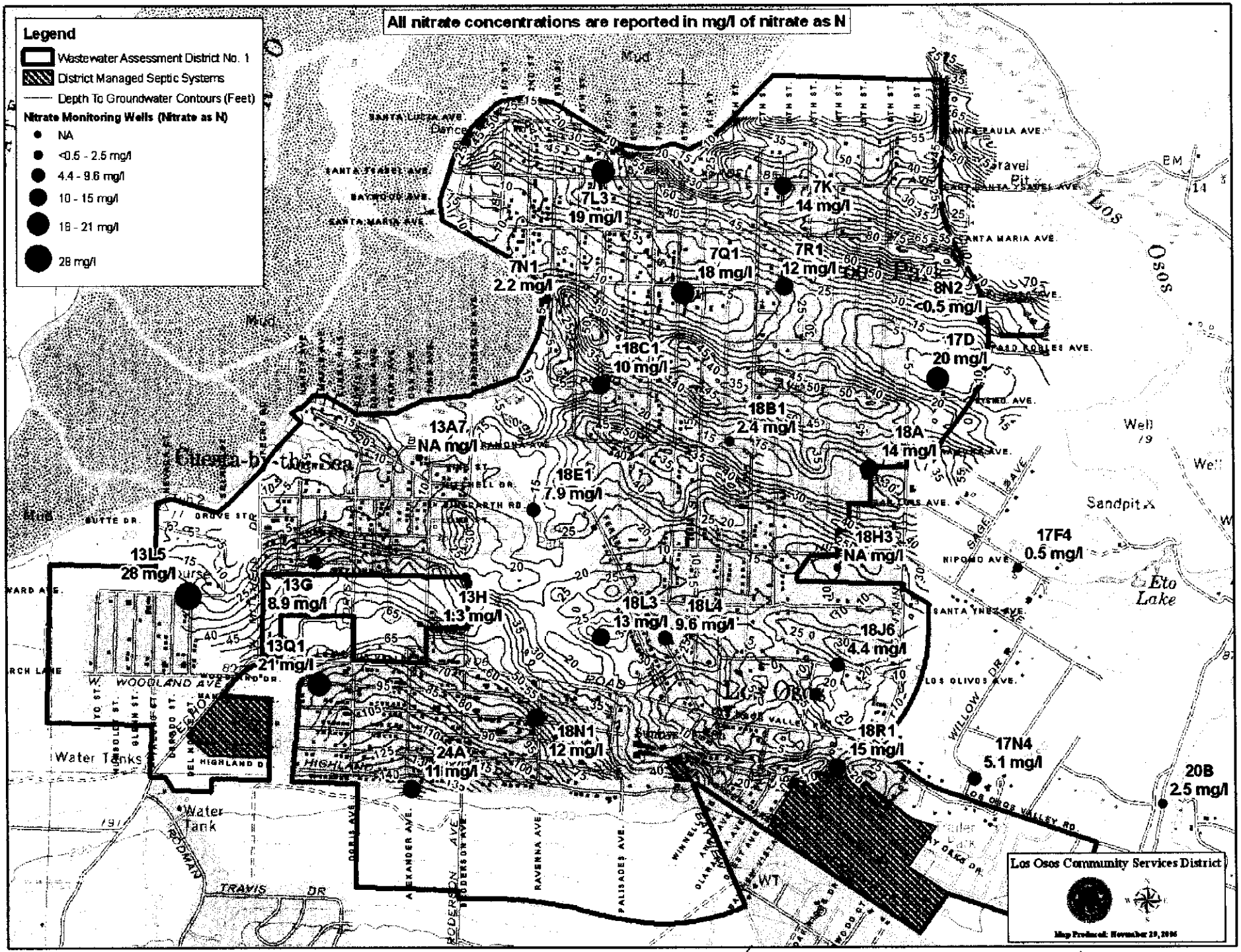

Map # 1 Miller/Kreiger

Map #2 MILLER/KLEBER

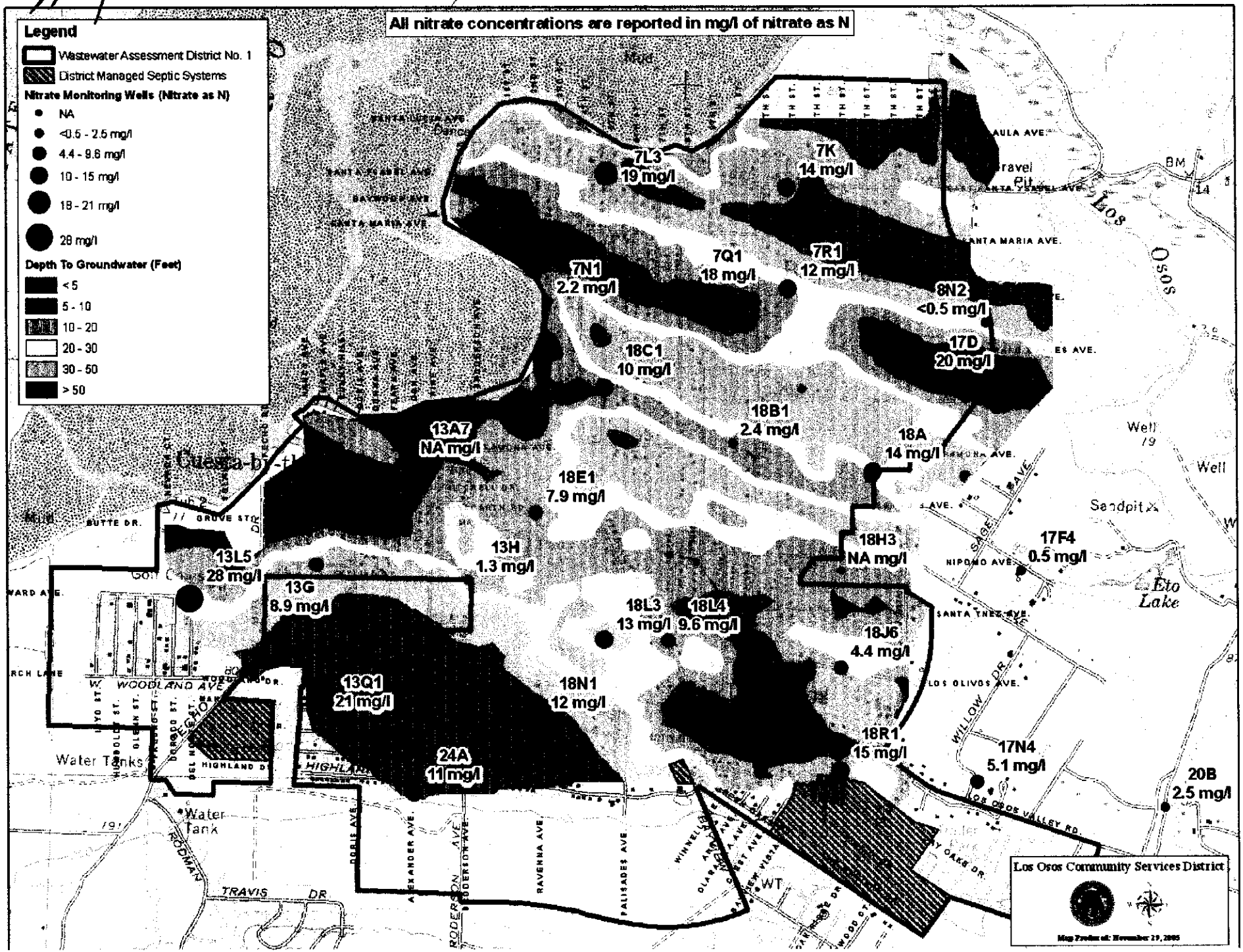

MILLER/KLEBER 312 MAR VISTA DR L.O., CA 93402

PICTURE # 2

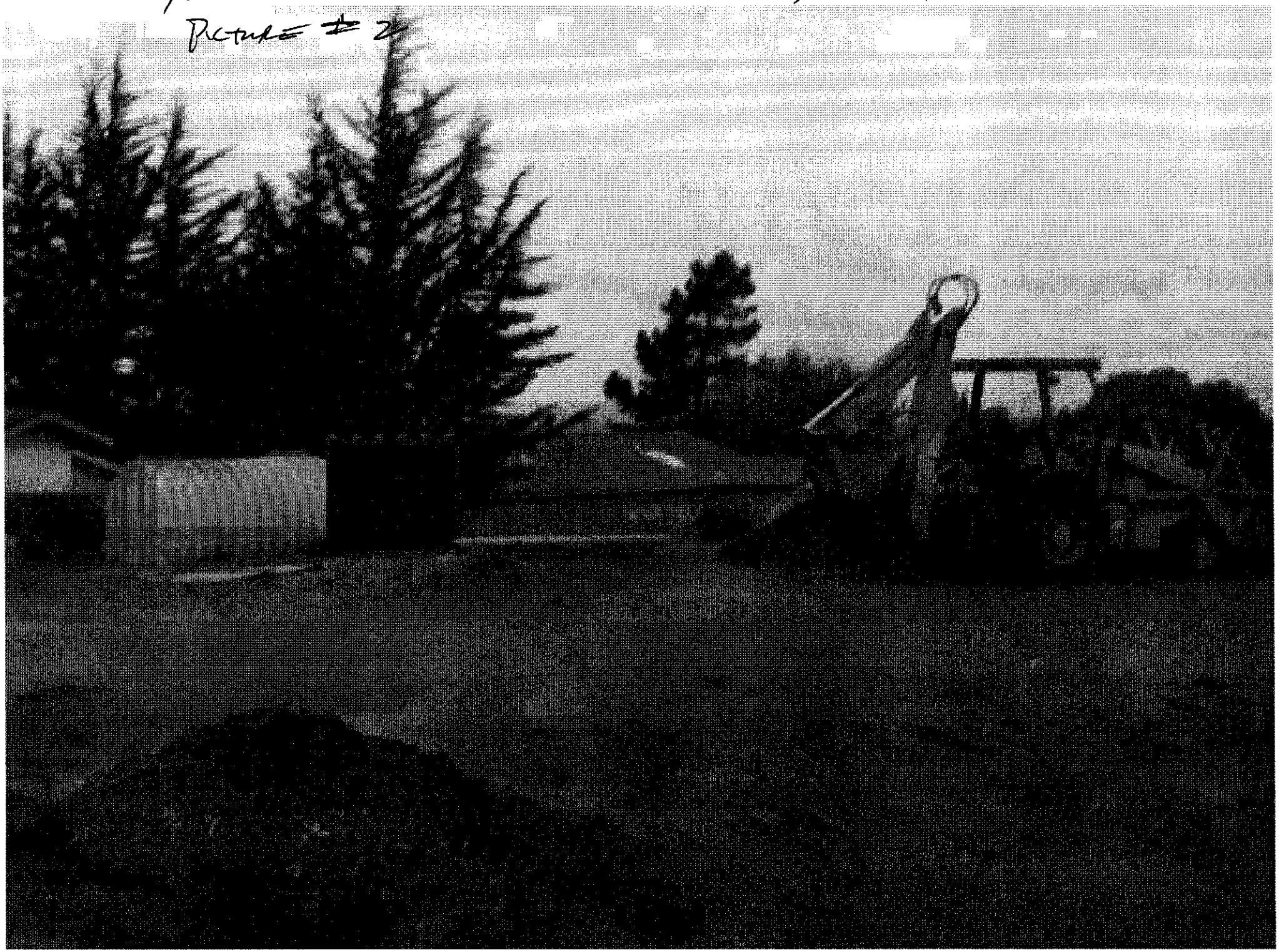

MILLER/KLEIGER 312 MAR VISTA DR LOS OSOS, CA 93402

PICTURE # 3

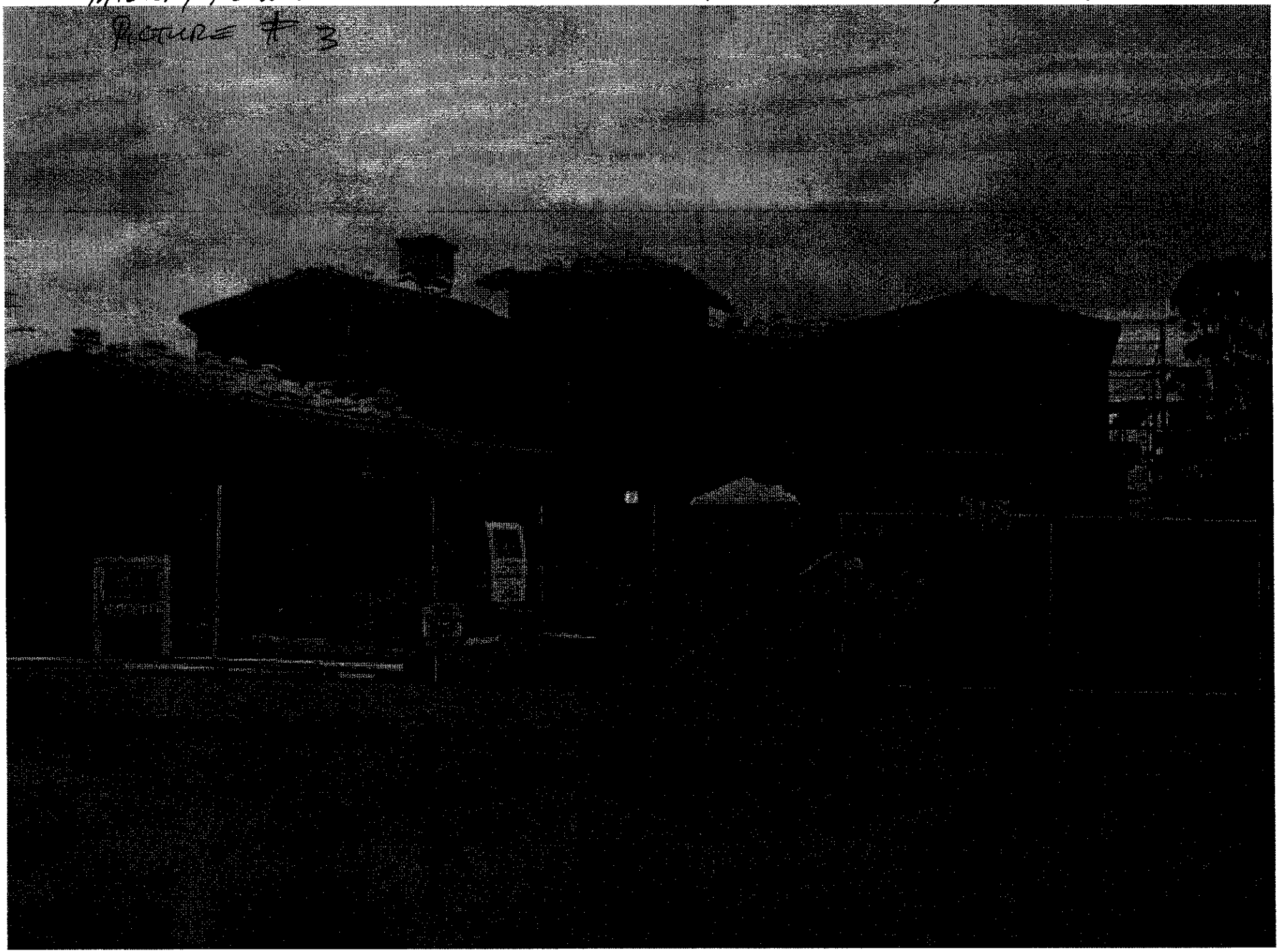

PICTURE FOR MILLER/KLEIGER 312 MAR VISTA, LOS OSOS, CA 93402
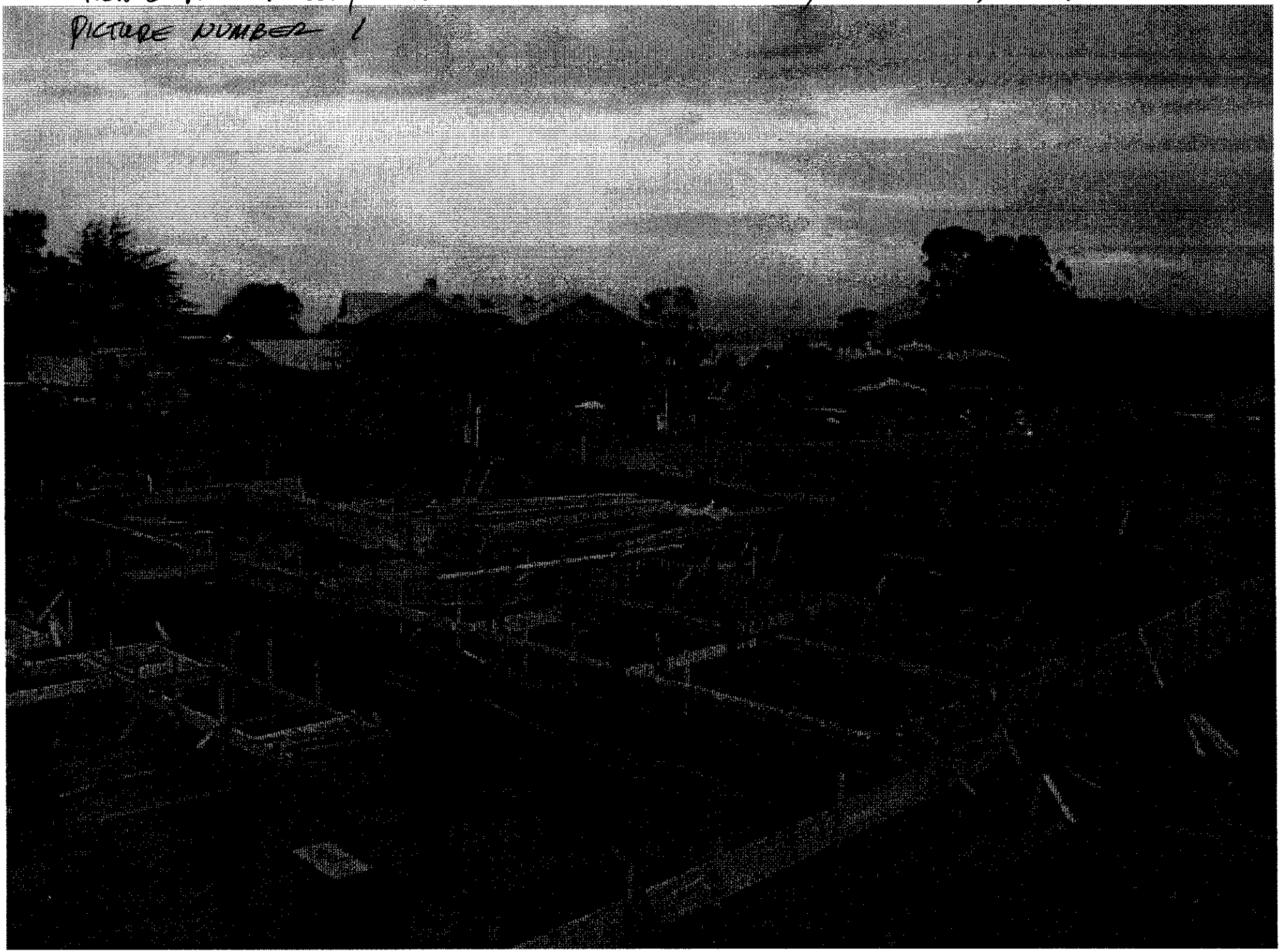
PICTURE NUMBER 1