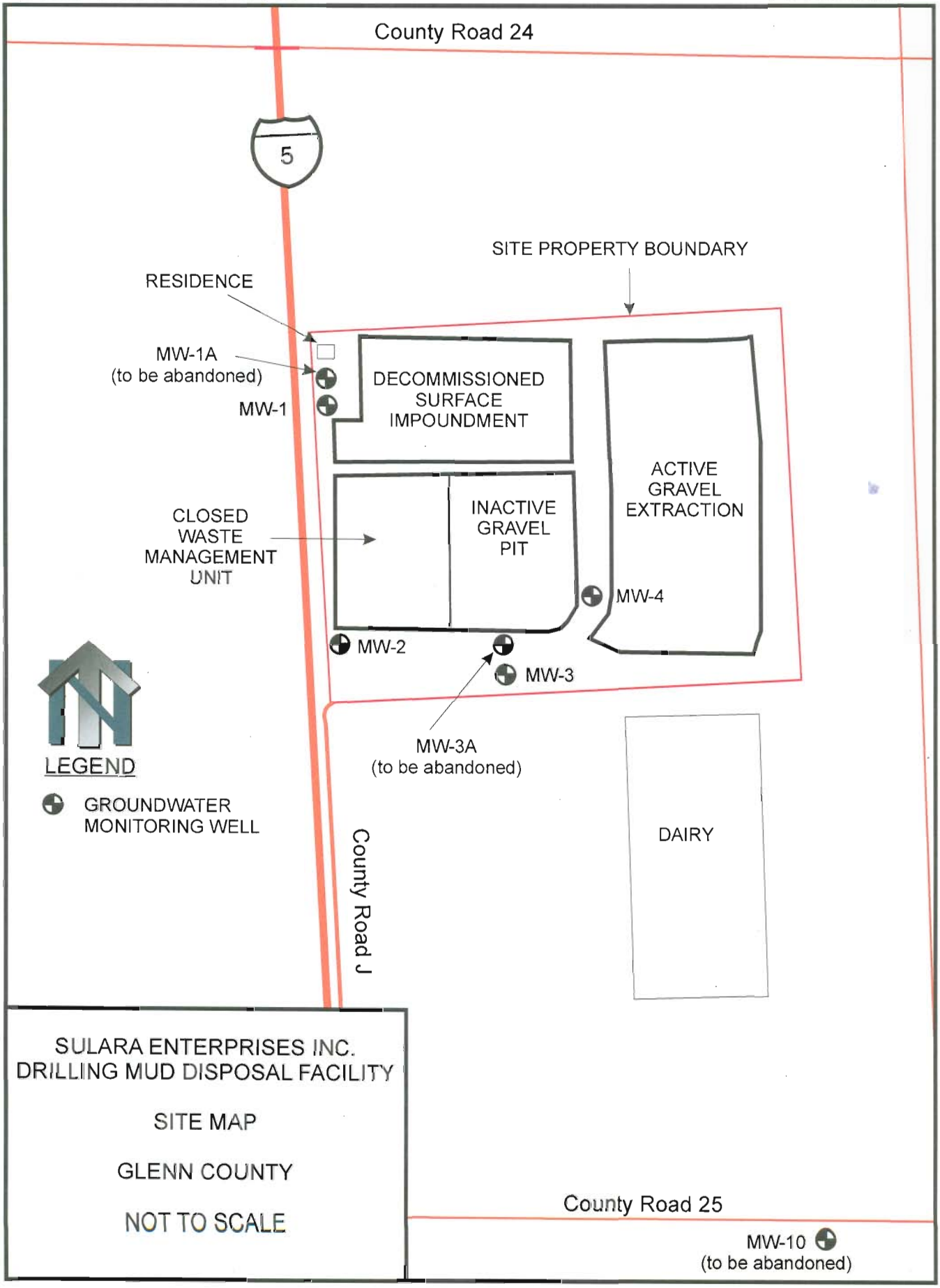
County Road 24
5
SITE PROPERTY BOUNDARY
RESIDENCE
MW-1A
(to be abandoned)
MW-1
DECOMMISSIONED
SURFACE
IMPOUNDMENT
ACTIVE
GRAVEL
EXTRACTION
CLOSED
WASTE
MANAGEMENT
UNIT
INACTIVE
GRAVEL
PIT
MW-4
MW-2
MW-3
MW-3A
(to be abandoned)
LEGEND
GROUNDWATER
MONITORING WELL
DAIRY
County Road J
SULARA ENTERPRISES INC.
DRILLING MUD DISPOSAL FACILITY
SITE MAP
GLENN COUNTY
NOT TO SCALE
County Road 25
MW-10
(to be abandoned)