ORDER NO. **ATTACHMENT A**

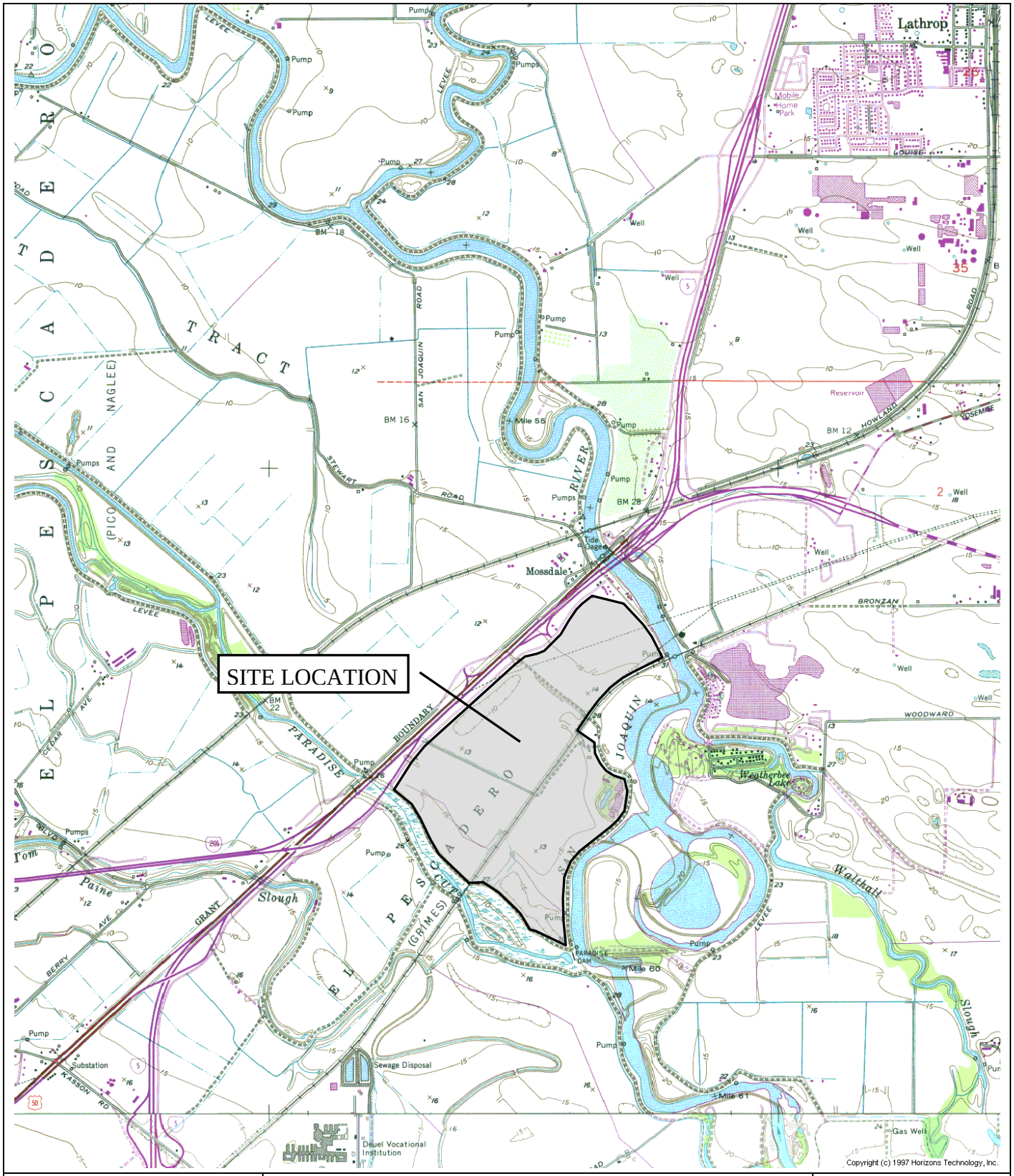

Drawing Reference:	**SITE LOCATION MAP**	
U.S.G.S 7.5 Min Quad Lathrop, California Topographic Map	Brown Sand and Mossdale Associates, LTD. 800 W. Mossdale Road Lathrop, San Joaquin County	N W E S approx. scale 1 in. = 3,100 ft.