ATTACHMENT C

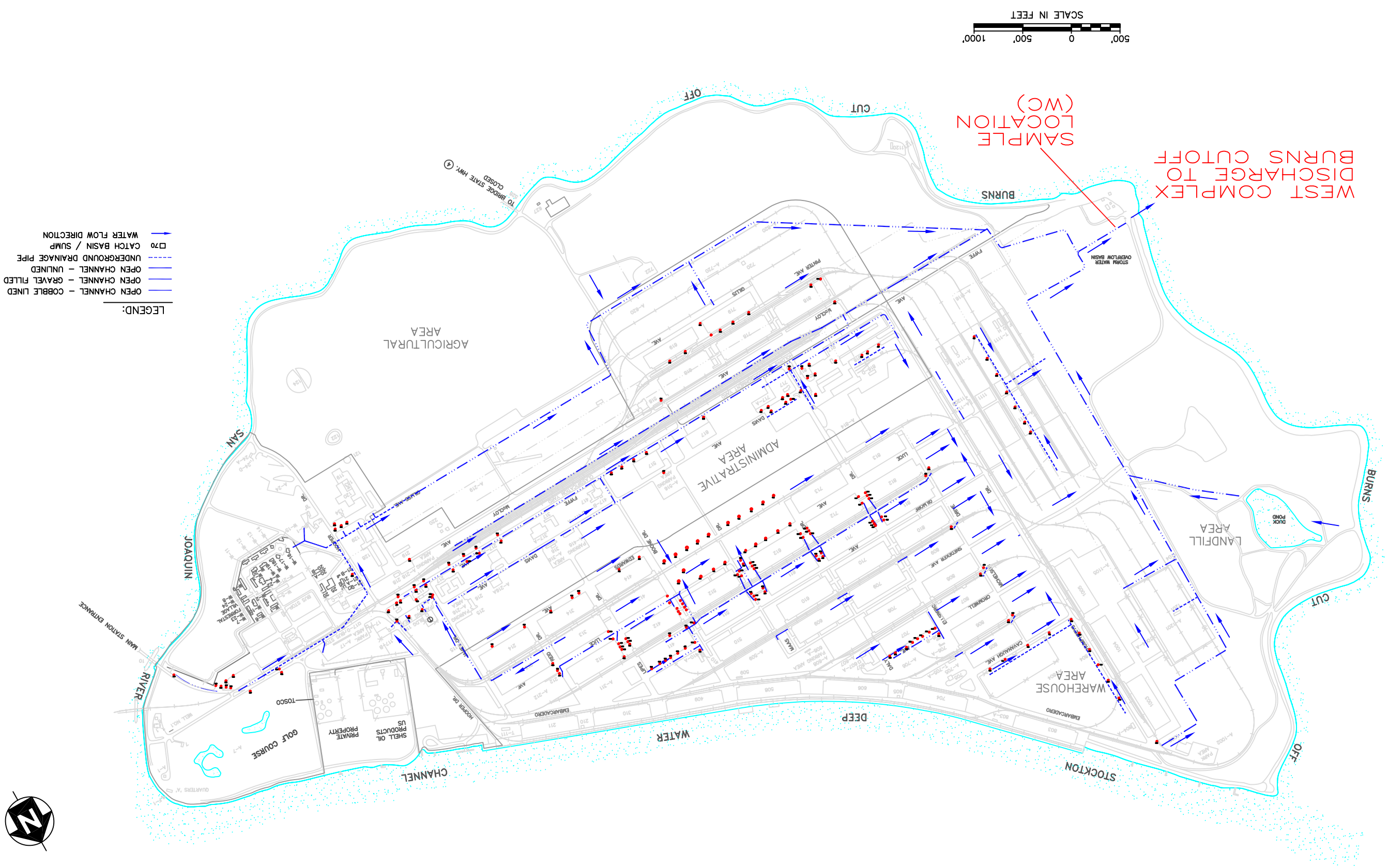

DWG. NUMBER	REFERENCE DRAWING DESCRIPTION	REV. NO.	DATE	REVISION DESCRIPTION	BY	CHK.	ENGR	APP.	REV. NO.	DATE	REVISION DESCRIPTION	BY	CHK.	ENGR	APP.

FORMER DRAWING NUMBER | LOCATION CODE

PORT OF STOCKTON

WEST COMPLEX
MUNICIPAL SEPARATE STORM SEWER SYSTEM
MONITORING STATIONS AND DRAINAGE AREAS
2201 W. WASHINGTON STREET
SAN JOAQUIN COUNTY, CA
STOCKTON

SCALE: AS SHOWN | DATE: | DRAWN: JMT

FIGURE 2

REV. 0