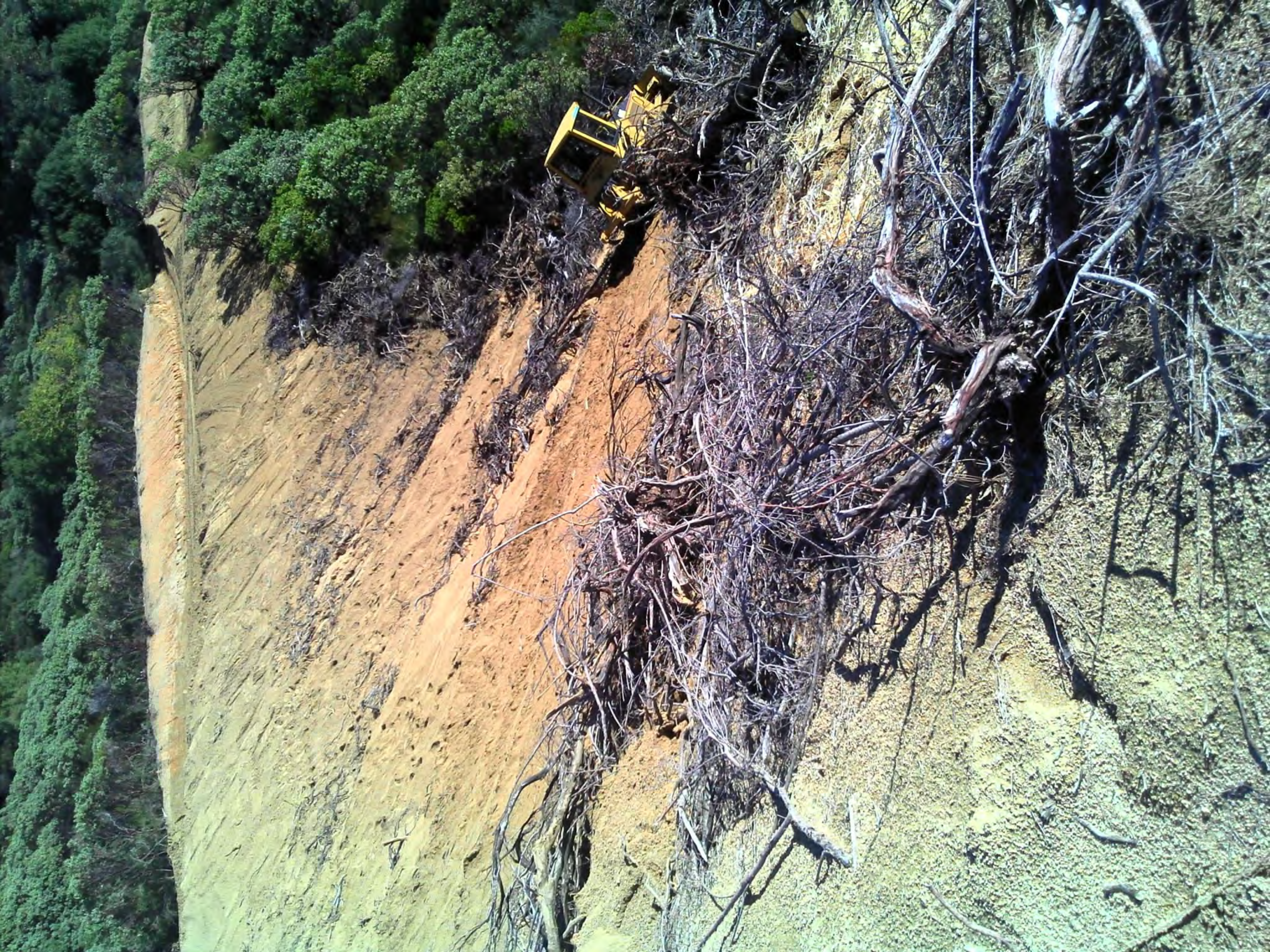

EDDIE AXNER
CONSTRUCTION
EDDIE AXNER
CONSTRUCTION
221-2103
KOMATSU
MB3U74
PC
200
LC

REXEL

EDDIE AXNER
CONSTRUCTION
221-2103

COOPER

F
64°
@
96°

F
@
16

D6
CAT
CATERPILLAR

D4G
CAT

D4G
CAT

EDDIE AXNER
CONSTRUCTION
CAT
PC
200
LC
221-2103

CAT
D4G XL
NM51607
CATERPILLAR

EDDIE AXNER CONSTRUCTION
221-2103
General Engineering Contractor
FIRE EXTINGUISHER INSIDE
PC 200 LC
11
F250 HEAVY DUTY
POWER STROKE DIESEL
EDDIE AXNER CONSTRUCTION
221-2103
General Engineering Contractor
TOYO OPEN COUNTRY

SPEED TRACK