5. CONFINED ANIMAL FACILITIES (DAIRIES)

5.1 Source of Data

The current data for confined animal facilities in the Central Valley region data are kept by the Central California Regional Water Quality Control Board in their three offices in Rancho Cordova, Fresno, and Redding.

5.2 Data Set Attributes

The data sets come in various attributes. They typically include:

- Facility name,
- Facility address,
- Number of animals,
- Facility type,
- Contact information, etc.

Data for some facilities may include location coordinates of facilities (latitude and longitude).

5.3 Data Coverage

The distributions of cows and dairy facilities are shown on the following maps based on data updated through 2006.

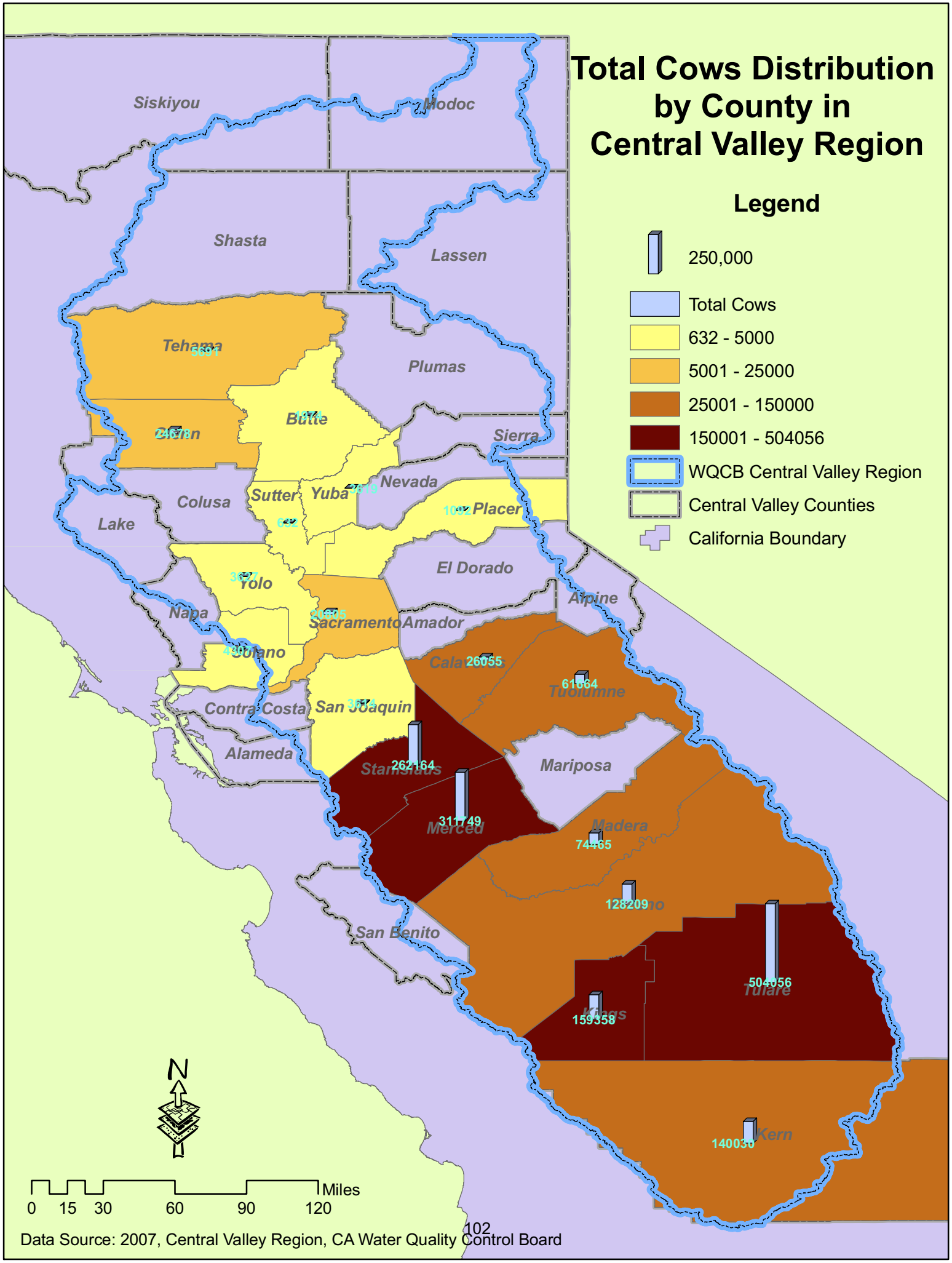
Total Cows Distribution by County in Central Valley Region
Legend
250,000
Total Cows
632 - 5000
5001 - 25000
25001 - 150000
150001 - 504056
WQCB Central Valley Region
Central Valley Counties
California Boundary
Siskiyou
Modoc
Shasta
Lassen
Tehama
Plumas
Butte
Glenn
Sierra
Nevada
Colusa
Sutter
Yuba
Placer
Lake
El Dorado
Yolo
Alpine
Napa
Sacramento
Amador
Solano
Calaveras
26055
Tuolumne
61664
Contra Costa
San Joaquin
Alameda
Stanislaus
262164
Mariposa
Merced
311749
Madera
74465
128209
San Benito
504056
Tulare
Kings
159358
Kern
140030
N
0 15 30 60 90 120 Miles
Data Source: 2007, Central Valley Region, CA Water Quality Control Board

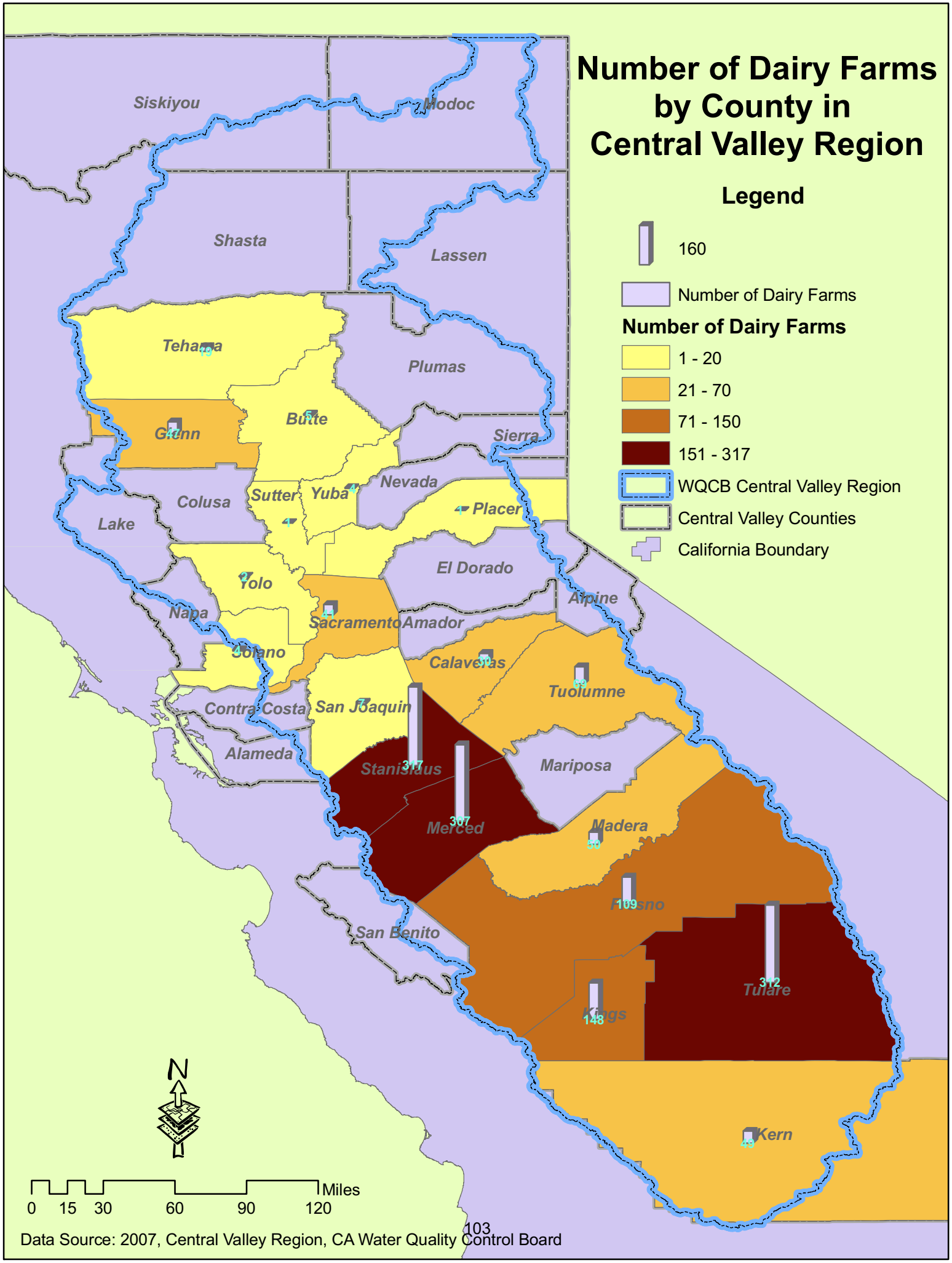
Number of Dairy Farms by County in Central Valley Region
Legend
160
Number of Dairy Farms
Number of Dairy Farms
1 - 20
21 - 70
71 - 150
151 - 317
WQCB Central Valley Region
Central Valley Counties
California Boundary
Siskiyou
Modoc
Shasta
Lassen
Tehama
Plumas
Glenn
Butte
Sierra
Colusa
Sutter
Yuba
Nevada
Placer
Lake
Yolo
El Dorado
Alpine
Napa
Sacramento
Amador
Solano
Calaveras
Tuolumne
Contra Costa
San Joaquin
Alameda
Stanislaus
317
Mariposa
Merced
307
Madera
Fresno
109
San Benito
Tulare
312
Kings
148
Kern
N
0 15 30 60 90 120 Miles
Data Source: 2007, Central Valley Region, CA Water Quality Control Board

This page is intentionally left blank.