CALIFORNIA
Water Boards

EDMUND G. BROWN JR.
GOVERNOR

MATTHEW RODRIQUEZ
SECRETARY FOR
ENVIRONMENTAL PROTECTION

Lahontan Regional Water Quality Control Board

***Invites you** to attend a*

Community Meeting

About Perchlorate and Nitrate Pollution in Groundwater Near Barstow

Tuesday,
February 16, 2016
6:30-8:00 p.m.
Presentation: 6:30-7:00 p.m.
Open House: 7:00-8:00 p.m.

High Desert Word Center
30918 Soapmine Road
Barstow, California

For more information contact: Cindi Mitton or Jehiel (Jay) Cass, LRWQCB (760)-241-6583

For information in Spanish, contact: Marina Pérez, Public Participation Specialist (916) 322-4264

Purpose

- Hear updated information about groundwater sampling results
- Find out what other work is being done about the perchlorate and nitrate problem
- Receive updated fact sheets and plume map
- Ask questions and provide input

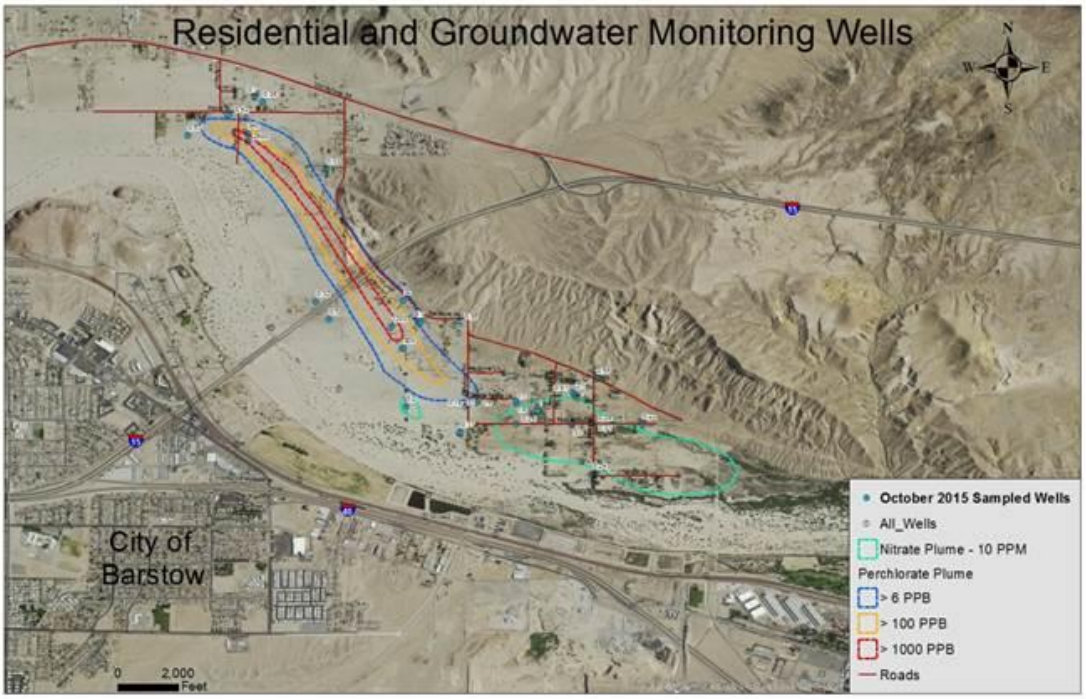

Come be part of the conversation

Spanish language staff will be available for this meeting

KIMBERLY COX, CHAIR | PATTY Z. KOUYOUMDJIAN, EXECUTIVE OFFICER

2501 So. Lake Tahoe, CA 96150 | 14440 Civic Dr., Ste. 200, Victorville, CA 92392
e-mail Lahontan@waterboards.ca.gov | website www.waterboards.ca.gov/lahontan

RECYCLED PAPER

CALIFORNIA Water Boards

EDMUND G. BROWN JR. GOVERNOR

MATTHEW RODRIQUEZ SECRETARY FOR ENVIRONMENTAL PROTECTION

Lahontan Regional Water Quality Control Board

Les invita a una

Reunión Comunitaria

Sobre la contaminación de Perclorato y Nitrógeno en el agua subterránea cerca de Barstow

Martes, 16 de febrero, 2016	Propósito
6:30 – 8:00 PM High Desert Word Center 30918 Soapmine Road Barstow, CA **Para más información contacte a**: Cindi Mitton o a Jehiel (Jay) Cass al (760) 241-6583 de la Lahontan Regional Water Quality Control Board (LRWQCB) **Para información en español**, **contacte a:** Marina Perez, Especialista de Participación del Público, al (916) 322-4264	• Escuche información actualizada sobre los resultados de las pruebas del agua subterránea • Infórmese sobre qué otro trabajo se está llevando a cabo respecto al problema de perclorato y nitrógeno • Reciba hojas de datos actualizadas y el mapa que muestra la mancha de contaminación • Haga preguntas y de su aporte

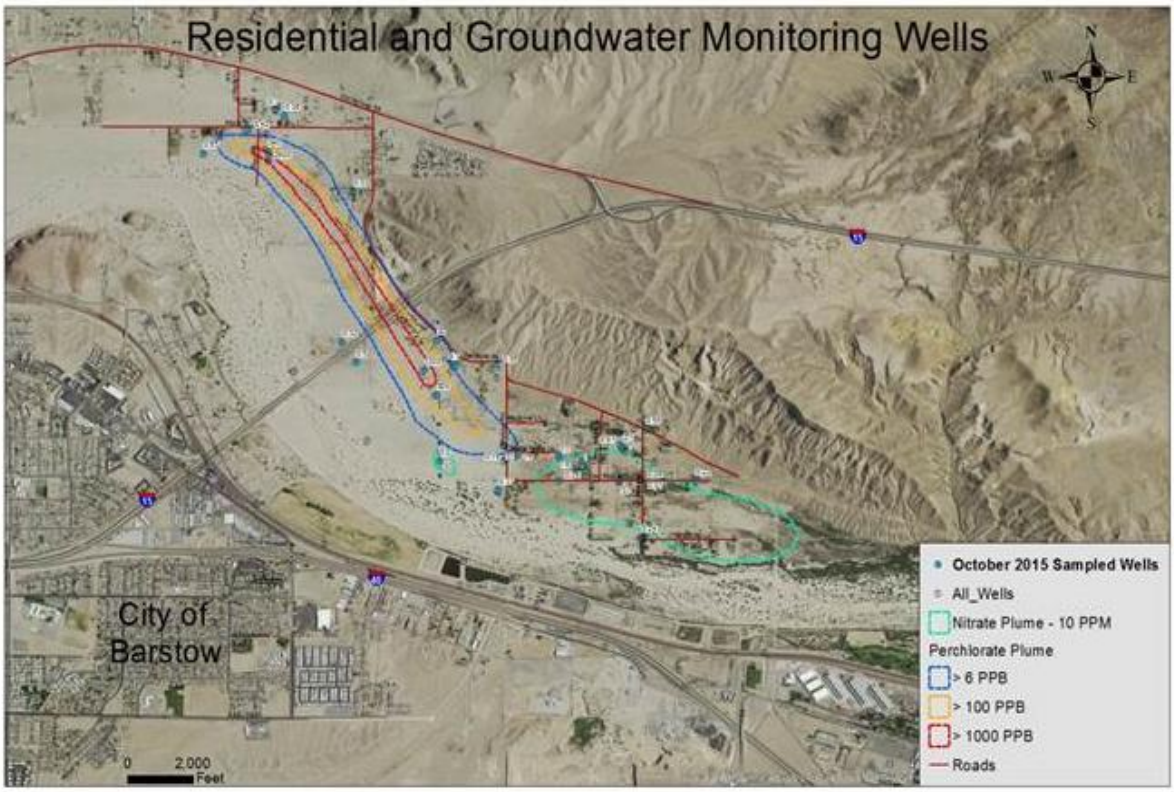

Venga a ser parte de la conversación

Habrá servicio de intérprete **<u>en español</u>** durante esta reunión.

KIMBERLY COX, CHAIR | PATTY Z. KOUYOUMDJIAN, EXECUTIVE OFFICER

2501 Lake Tahoe Blvd., So. Lake Tahoe, CA 96150 | 14440 Civic Dr., Ste. 200, Victorville, CA 92392

e-mail Lahontan@waterboards.ca.gov | website www.waterboards.ca.gov/lahontan

RECYCLED PAPER