

Carlsbad Municipal Golf Course ject
Project No. 39721 – 1
Grading and Utilities Contract
Minutes for this meeting are shown bold and underlined.

RECORD OF MINUTES September 8, 2005
PRECONSTRUCTION CONFERENCE

Meeting Date: September 8, 2005 8: AM Mass-X pre-con meeting	John Przybyszewski Heinbuch Golf, LLC.
<i>08-25-05 Meeting Attendees: 8:30 am Mass-X Pre-con: : Dudek> Geo Litzinger, Deb Maher, Doug Gettinger, City Carlsbad>Skip Hammann, Don Moore, John Cahill, Mark Steyaert, Heinbuch Golf, LLC.> Gary Heinbuch, John Przybyszewski , Sema> Brad Barnish, Mel Browning, Kalid Dawood, Greg Nash Design>Greg Nash, Leighton & Associates>Randy Wagner, San Diego Natural History Museum>Gary Demere, San Luis Band Indians>Mark Mojado.</i>	

SUBJECTS DISCUSSED

August 25, 2005 meeting started at 8:30 AM Mass-X per-con.

1. Introductions:

Owner> City of Carlsbad

Engineer of Record> Dudek & Associates

Construction Manager & Overall Inspections > Dudek & Associates

Geo review staff and golf project with a September 1, 2005 start date for mass grading.

John Przybyszewski is Resident Engineer (714-815-1799) and project contact for Heinbuch Golf, LLC. & Dudek.

Don Moore > Construction Manager for City

John Cahill > City of Carlsbad

Skip Hammann> Carlsbad: Deputy City Engineer

Greg Nash> Golf Course Architect

Deb Maher> Point person for all documents & communications at site office for Dudek.

- Question > Sema on-site staff Superintendent is **Brad Barnish, Kalid Dawood is Sema's Project Manager for the Project.**
- Question> Who has signing authority for Sema? **Authorized Signature Officers: Craig Allen, Mel Browning, & Steve Mills per letter emailed to Dudek on 8/31/05.**

2. Contract Administration & Mobilization Issues: *conditions revised during 09-08-05 Pre-con meeting*

2.1 Status of Contract Documents (paperwork):

>Execution of Agreement – **Has been fully executed by all parties, a copy will be forwarded to Sema.**

>Bonds & Insurance - **Completed**

>Review MOU – **MOU was reviewed previously, all parties are in agreement.**

>Review Addendum No. 1 – **2/10 elevation of golf course grade – 2 sites to be capped and should be on the plans.**

>Notice to Proceed - Status > **Date Issued 09-08-05. Work to start within 10 days. Original Letter will be mailed.**

>Time of Completion – This is fixed schedule contract 09-08-05 – 02-28-06, No rain days nor other extensions, other than stated in MOU dated 09-02-05. **Change Order to be executed by City per MOU.**

> **11-01-05** – Contractor to have clubhouse parking lot, building pad and maintenance facility final grade and >building pads certified, and lake excavation complete by 11-01-05. Liquidated damages \$2,500/calendar day

* **Question**> is date for lake excavation completion for irrigation lake only or does this include water feature #2 tee area? **Date is for the irrigation lake ONLY.**

> **02-28-06** – Completion date for **ALL** work under this contract. Contractor to pay \$250,000 if not completed by 02-28-06, and as noted on MOU dated 09-02-05

> Grading – **Golf Course grading-** within .02 feet of proposed elevations & contours.

Building pads, parking lot areas, exterior maintenance facility area- .01 feet of proposed elevations & contours.

Carlsbad Municipal Golf Course ject
Project No. 39721 – 1
Grading and Utilities Contract

Lake- Undercut 1' (foot) Stockpile area to be discussed in the field.

2.2 Status of Permits with City:

>Right-of-way permit – No cost. (GB7-5) Traffic control requirements per (GB 7-10.1 & 7-10-3) Contractor must send notification letter. Sema's Sub – BC Design Traffic Planning is working on TCP and will submit to the City by Tuesday (9/13/05). Any signalization or closing of roads needs to be approved by the City Traffic Engineer. PDF files of the plans can be found and downloaded from the City Website. BC Design will contact John Kim-City Transportation Division for further clarifications and or questions. Sema plans on moving 180,000 yards of dirt at night (8,500 yards per day) and want to begin in 2 weeks and estimate 2 ½ to 3 weeks of night work hauling. If Sema can get the manpower nightwork may be done as 2nd shift.

> Resource Agency Permits: (Dudek to monitor all permits & environmental issues)

> John Cahill has notified Coastal Commission in writing of project start date and will notify all remaining agencies.

> (7 ea. Permits) Contractor to review with staff, hold training, sign-off of understanding. Must include as part of weekly tailgate meeting agendas!!!

> Costal Permit - Do we need qualified Botanist for the grub & clearing operation by Sema? Sema's scheduled to start clearing and grubbing on Monday (9/12/05). Doug Gettinger/Dudek will provide environmental training for Sema's on-site employees.

* (Non- Breeding Season) August 16 – February 28, if construction noise 60db, within 50' of occupied habitat – contractor to construct 8' high, solid 1" thick barrier at each location. There are 15 sites with 8 sites to be protected.

> Army Corps 404 – (page 5) No removal / impact of vegetation between March 15 – September 15.

> Streambed Agreement – No removal February 1 – September 1

> Archaeologist / Paleontologist monitor during mass grading and deep cuts.

>Building permit – Not required

> SDG&E Letter of Permission for Grading dated 06-23-05> copy to Sema for review. Must have on file onsite. (Grading around facilities, erosion control, access roads) Mike Williams to be contacted regarding SDG&E's power washing operations and to notify that the project has started.

* Question> Is grading permit required? The approved signed grading plan is the Grading Permit

2.3 Temporary Facilities:

> Site shipping address for Sema & Dudek?? Mike Peterson at the Faraday City office has an address established.

> Power, Drinking water, Restrooms

> Construction trailer – Dudek's getting information and rates.

> Construction water – Meter by City> Contractor to pay for construction water use.

* Water District may have recycled water available. Need to verify. Who is contact at city? Bill Plummer.

2.4 Protection of Persons & Property:

John Cahill & Skip Hammann made it perfectly clear the city's concerns about *Safety*. They reviewed local project that had an accident. Hard Hats & Vests are a Must!

Sema to submit their safety plan – On Monday (9/12/05).

Sema to conduct weekly tailgate meetings & provide documentation – These are scheduled for Monday morning's @ 7AM.

Comply with requirements for use of appropriate equipment, scaffolding, hardhats, clothing, footwear, eye protection, etc.

Sema to confirm location of orange fencing as noted per contract and provide documents verifying location to be provided by Monday (9/12/05).

****Review Hole #3 north & south for daylight staking as noted on sheet dated 09-07-05**

****Review Hole #5/6 for contours. As noted on sheet dated 09-07-05 (Sema repair orange fencing & relocated old road around .41ac protected area Hole #5 before any clearing)**

Sema to provide emergency representatives & phone numbers before grading starts. Letter received from

Carlsbad Municipal Golf Course ject

Project No. 39721 – 1

Grading and Utilities Contract

Sema 8/31/05 indicated Kalid Dawood as the emergency contact.

2.5 Staging Area:

Dudek / Heinbuch Golf, LLC. Will have construction trailer located Hidden Valley

Sema will not have trailer onsite

Equipment Staging Area:

Equipment to be staged in approved area, clear of any creek or wetlands

Service equipment in approved area only

Housekeeping Issues:

Contact to provide trash cans with secure lids to prevent birds & animals from carrying off trash.

Employee to deposit all food and other trash in approved trash cans. No food or trash to be left onsite.

Squatter camp sites need to be cleared by the 19th of September – City will coordinate with the Company that handles this.

2.6 Working Hours:

Monday – Friday 7: AM – 4: PM

College Boulevard: crossing 8: PM – 4: AM

* **Question**> What type of equipment will be used to cross College? Is it scrapers or highway legal trucks? **Sema plans on using scrapers and will plate the road and may need to cut through median curbs.**

Sema must request and receive written approval 48 hours prior to start of night –time work and working after hours & Saturday

*What is plan to protect College Boulevard from construction equipment, will there be any curb & gutter, and landscape removal? **Sema plans on using scrapers and will plate the road and may need to cut through median curbs. Sema will coordinate with the City's Parks Department for tree removal.**

* What type of lighting will be used? **6 bulb lamps on haul routes to the holes.**

Sema to submit plan for night hauling schedule & request for night hauling.

2.7 Use 2003 Edition Greenbook – mixture of CSI & Greenbook Conditions revised during 09-08-05

Pre-con meeting

> General Provisions – Greenbook

> Sewer / Water – Greenbook

2.8 Copies of Plans & specifications

> Does Sema still have copies coming from City? **Sema requested 8 full size sets and will coordinate with Deb/Dudek for pick-up when ready.**

2.9 Survey by Contractor (SP.P57-P61)

> 2-9.2 - Contractor to provide horizontal & vertical survey certification of all commercial, industrial & clubhouse pads.

> 2-9.2.2 – Survey requirements All habitat mitigation sites & other areas to be preserved shown on plans shall staked & flagged prior to start. Mark centerline of each hole> Single pole painted Red for middle of Championship Tee, single pole painted White for landing area turning point (270yds) from Championship Tee on par 4 and a second turn point on par 5s, Single pole painted Yellow for center of green locations. Stakes/Poles 2" PVC 20' long. Proposed contours, Cut /fill and existing grades should be noted on stake. Drainage swales, channels, lakes, & other important features will be staked with a minimum of 1 horizontal & vertical control per 100 lines feet.

Prior to rough finish grading, all important golf features shall be blue topped as directed by the GC Architect.

Sema to coordinate with Wadsworth when areas have been completed and signed off.

2.10 Ground Breaking:

> September 29, 2005 > 9:30 AM – 10:30 AM - Hidden Valley > Clubhouse location. City to setup large tent, tables in street 7 AM (100-125 attendees) Ground Breaking time has been changed to 9:00AM to 10:30AM (2 hour set up to start around 7AM and 2 hour break down time afterwards). Deb/Dudek is contact

Carlsbad Municipal Golf Course ject
Project No. 39721 – 1
Grading and Utilities Contract

person for CM Team and Contractor – RSVP to her by Monday 9/19.

3. Coordination & Lines of Communication:

All communication, verbal & written (RFI's, Submittals, Change Order Requests, letters, etc), shall be processed through John Przybyszewski. **John is the Contractor's sole point of contact for the project. Contractor shall coordinate & request inspections through John Przybyszewski.**

Who will be Contractor's point of contact? **Kalid Dawood is Sema's point of contact.**

> RFI's Contractor must submit RFI's on form

4. Laboratory Inspection Requirements

> Provided by Testing Engineers

> Laboratory testing > Requires **minimum 48 hrs notice**

> Testing - City to pay 1st testing – Contractor to pay for any re-testing.

5. Construction Schedule: (P 69)

> Contract duration – fixed schedule contract- 09-08-05 – 02-28-06 No rain days, and as noted by MOU dated 09-02-05

> Notice to Proceed (NTP) Issued> 09-08-05

> Review of contractor's tentative schedule. 6-1.1.4>Contractor to submit Preliminary Schedule 14 days after NTP is issued. > Within 20 days of NTP contractor to submit proposed Contract Schedule.

> Rolling schedules – 2 week look ahead for following 2 weeks reviewed during weekly construction meetings. **Mark Mojado and Tom Demere to be copied on Sema's 2-week look ahead schedule for coordination of having their reps on site during certain excavation operations .**

> Format for Contract Schedule> 6-1.1.6 Suretrak 2.0 Windows Project Planner software. Include milestones activities showing point of Substantial Completion & completion of each stage of work.

> CPM contract schedule

> Daily Reports > submit on weekly schedule

> Order of Work: review phase I (page 81) > Includes all bridge abutments> What is Sema's role in bridges?

6. Progress Payments:

> Per specification (GB Section 9)

> Mobilization: 40% on first progress payment, 60% second progress payment

> Prevailing wage documents – must submit certified payroll with each payment application **Certified Payroll to be submitted no later than the 15th of the following month to Deb/Dudek.**

Question> Clarification of filing process

> Procedure for payments > Dudek (John Przybyszewski) will create payment application based on contract bid schedule by the last day of each month for review by Contractor.

Question> Clarification of payment (statement) procedures

> What is time frame for payment? Is it 30 days once approved by Dudek & submitted to City? **Progress payments signed by Dudek and Contractor to be submitted to the City by the 15th of the month and the City cuts checks on the third Thursday of the month unless notified otherwise.**

7. Submittals and Shop Drawings:

> Submit submittal list: To be shown on construction schedule

>Determine distribution procedures & copies:

(7 copies)

RFI's & Submittals **must** be processed through John Przybyszewski (714-815-1799)at site office for Dudek & Associates Office: (760-744-4578) Fax: (760-744- 4570) Address: 1645 S. Rancho Santa Fe Rd., **Suite 202** San Marcos, CA. 92078

Use simply numbering & ID system> RFI-1 12" RCP Storm Drain

8. Progress Meetings:

Weekly progress meeting:

Who should attend? **Kalid, Brad, John P., John C., Don, George, Deb, Gary**

No location selected at this time, looking at Wednesdays 8: Am.

John Przybyszewski, Heinbuch Golf, LLC.

Carlsbad Municipal Golf Course ject
Project No. 39721 – 1
Grading and Utilities Contract

- Question> How about Thursdays 8: Am?? Tuesdays @ 8:00AM was agreed to at the Meeting.

9. Change in Work:

Per-(Section 3) of Greenbook

Change Orders > Additional days to Contract, Remedial dirt - Change Order for time extension to be drafted and executed by the City. Kalid will forward exhibit to Skip.

10. Other Items:

Hole #18:

John Cahill in process of submitting amendment with Coastal Commission to return #18 back to Par 4. This could take 3-4 months. Sema to grade as shown on plan if not approved and City may leave some dirt for back tees. Build per plan and it will be worked out in the field.

Calloway Stockpile (20,000 yds):

Has this been calculated in dirt totals? No. George to verify this with John Garretson formally with P&D and will follow up with John C.

~~Storm Control - Water Pollution Control - Grading Plan 2004
Contractor to provide Dadek with their SWPPP representative and emergency phone numbers.
Contractor to have procedures in place for clean up after a storm event. Sema to have a monitoring program in place with a project map and action plan sheets to be updated weekly that will be posted in CM project site trailer.~~

SDG&E:

NO grading within 20' of lattice towers . Should we fence off any towers within grading area i.e. #10 tee area. Sema to flag or rope off areas.

Construction Entrance:

Construct with large rock and rumble grates

Need to keep public streets clean

Palomar Road – hole #7

Maintenance building area - #6 (John P has key for Sema) John P gave key to Brad/Sema

College Blvd - #17 Tee areas

Hidden Valley – 3 ea

Will need to establish entrance on Faraday- between #12 & #14? There is an existing driveway entrance by the shooting range. City owned chain link fence around project to be maintained by Sema.

Traffic Control Systems for Lane Closure:

Per CALTRANS "Traffic Manual", 2003 edition and provisions under the "Maintaining Traffic" elsewhere in the Supplemental Provisions

Compaction:

Golf course 85%

Structural 95%

Leighton to submit a summary of compaction. City to look into changing structural compaction from 95% to 90% and what areas fall into the 5-foot outside of structural area.

Lakes:

Contractor (Sema) to stockpile dirt close to lake for 12" earth cover over lake liner. Quantity to be determined by Engineer.

Lakes to be undercut 1'

Unclassified Excavation:

John Przybyszewski, Heinbuch Golf, LLC.

Carlsbad Municipal Golf Course ject

Project No. 39721 – 1

Grading and Utilities Contract

3' or more of excavation Contractor must rip a minimum of 12" & blade back to smooth contour

Remove all rocks and sticks 4' or larger

Lead Removal & Recycling:

> What is Sema's method of removal & recycling? Sema will sift and haul off to an approved site.

Discussion of Concerns & Issues Reviewed by the Group (08-25-05)

SDG&E

Safety is number one. Contractors *must* have current dig alert tickets on site. Dig Alert was called 2-weeks ago – gas has been marked out but water has not. Don will get water marked out.

Mike Williams reviewed their concerns with construction activities under & around major power towers.

Easements / Access SDG&E: *must* have 24 hour access to all tower structures. Trenches across roads may be open while activity working in the area but must be backfilled and accessible after hours.

SDG&E will need 24 contacts for Sema, Dudek, Heinbuch Golf, and LLC.

High pressure gas line> Mike & Jerry stated there are 16", 20", 30", 36" 600 PSI gas main that runs through project.

Must hand dig within 2' of pipeline

Mike Williams make it clear that if there is an accident or damage to and power line or gas you must call in to they office to notify SDG&E. Do not assume if SDG&E staff is onsite that they will report damage.

Water Department:

Bill Plummer from water needs to review plans before final POC connections. He also noted there had been a change in the pipe quantities as shown on Mass-X bid form. John C & Skip confirmed that the adjustments had been made.

San Luis Rey Band of Mission Indians:

Invoices to be submitted to John P. for approval and John C to be cc'd.

Agreement in place > Mark Mojado will be monitor

Haul Roads:

Geo reviewed the events that lead to the today's meeting. He presented the group with a map showing the haul roads which were located in the field by Mike S. and Sema superintendent. The revised map identified the roads which could be widening to 40' for two-way traffic. Most of the new haul roads will be running through the HMP. It was made clear to Sema that the haul road construction is to be built by fills *only*. The group all in agreement that haul road issues need to be resolved before Sema moves any equipment on site.

Dudek to work with city HMP person to approve haul roads through HMP

Sema concerned with additional standby cost.

Skip & John from city made it clear they do not want to go back to any agencies to revise permits

HMP / Orange Fencing:

There is much concern that the orange fencing is located at limits of HMP. Sema has survey crew on site for grade staking (daylight) and verification of orange fence locations. Survey to have holes 2-7 completed by Tuesday's (08-30-05) meeting. Survey stated they need 10 days to complete verification. Survey also staking green, tees, turning points. Dave Flavin & Phil Butcher (Guida Survey) attended fence survey meeting that followed the pre-con.

It was made very clear that NO grading or work activities outside the orange fencing. This could stop the project if there are violations.

Carlsbad Municipal Golf Course ject
Project No. 39721 – 1
Grading and Utilities Contract

Construction Schedule:

Sema to provide schedule as soon as dirt quantities & haul road issues are agreed. Balancing of the dirt issues to be discussed after this meeting.

New Business:

Sema requested to place a temporary fuel tank on site – contact Greg Ryan with the Carlsbad Fire Department regarding any concerns – environmental, containment, location etc. City suggested off of Palomar Oaks would be a good area for Sema's equipment maintenance.

Retaining Wall – soil retention design to be discussed today after the meeting.

Tree Marking – Per the City, anything within the work area can go.

Randy Wagner provided and went over the compaction exhibit.

Any 3:1 slopes are to be @ 90 % compaction.

Top 5 feet of alluvial to come out.

“A” = Keyways and slopes that are 2:1 @ 90% compaction

“B” = I have no idea =)

“C” = Structural fill areas – to be determined – 95% or 90%?

“D” – Fill areas industrial/commercial @ 95% or 90%

Randy to provide quantity for over excavation by Monday (9/12/05).

**Carlsbad Municipal Golf Course Project
Project No. 39721 – 1
Grading and Utilities Contract**

**RECORD OF MINUTES ~~August 25, 2005~~
PRECONSTRUCTION CONFERENCE
AGENDA FOR September 8, 2005
PRECONSTRUCTION CONFERENCE**

Meeting Date: September 8, 2005 8: AM Mass-X pre-con meeting	John Przybyszewski Heinbuch Golf, LLC.
08-25-05 Meeting Attendees: 8:30 am Mass-X Pre-con: : Dudek> Geo Litzinger, City Carlsbad>Skip Hammann, Don Moore, John Cahill, Elaine Luky, Mark Steyaert, Bill Plummer, Heinbuch Golf, LLC.> Gary Heinbuch, John Przybyszewski , Sema> Bill Hinton, Brett ames, Craig Westmann, Mel Browning, Kalid Dawood, Steve Mills SCG&E> Mike Williams, Jerry Pinney	

SUBJECTS DISCUSSED

August 25, 2005 meeting started at 8:30 AM Mass-X per-con.

1. Introductions:

Owner> City of Carlsbad

Engineer of Record> Dudek & Associates

Construction Manager & Overall Inspections > Dudek & Associates

Geo review staff and golf project with a September 1, 2005 start date for mass grading.

John Przybyszewski is Resident Engineer (714-815-1799)and project contact for Heinbuch Golf, LLC. & Dudek.

Don Moore > Construction Manager for city

John Cahill > City of Carlsbad

Skip Hammann> Carlsbad: Deputy City engineer

Greg Nash> Golf Course Architect

Deb Maher> Point person for all documents & communications at site office for Dudek.

- Question > Sema on-site staff Superintendent? Brad Barnish
- Question> Who has signing authority for Sema?

2. Contract Administration & Mobilization Issues: *conditions revised during 09-08-05 Pre-con meeting*

2.1 Status of Contract Documents (paperwork):

>Execution of Agreement

>Bonds & Insurance

>Review MOU

>Review Addendum No. 1

>Notice to Proceed - Status > **Date Issued 09-08-05.** Work to start within 10 days.

>Time of Completion – This is fixed schedule contract 09-08-05 – 02-28-06, No rain days nor other extensions, other than stated in MOU dated 09-02-05.

> **11-01-05** – Contractor to have clubhouse parking lot, building pad and maintenance facility final grade and >building pads certified, and lake excavation complete by 11-01-05. Liquidated damages \$2,500/calendar day

* **Question**> is date for lake excavation completion for irrigation lake only or does this include water feature #2 tee area?

> **02-28-06** – Completion date for ALL work under this contract. Contractor to pay \$250,000 if not completed by 02-28-06, and as noted on MOU dated 09-02-05

> **Grading – Golf Course grading**- within .02 feet of proposed elevations & contours.

Carlsbad Municipal Golf Course Project
Project No. 39721 – 1
Grading and Utilities Contract

Building pads, parking lot areas, exterior maintenance facility area- .01 feet of proposed elevations & contours.

Lake- Undercut 1' (foot)

2.2 Status of Permits with City:

>Right-of-way permit – No cost. (GB7-5) Traffic control requirements per (GB 7-10.1 & 7-10-3) Contractor must send notification letter.

> **Resource Agency Permits:** (Dudek to monitor all permits & environmental issues)

> John Cahill has notified Coastal Commission in writing of project start date and will notify all remaining agencies.

> (7 ea. Permits) Contractor to review with staff, hold training, sign-off of understanding. Must include as part of weekly tailgate meeting agendas!!!

> **Costal Permit** - Do we need qualified Botanist for the grub & clearing operation by Sema?

* (*Non- Breeding Season*) August 16 – February 28, if construction noise 60db, within 50' of occupied habitat – contractor to construct 8' high, solid 1" thick barrier at each location. There are 15 sites with 8 sites to be protected.

> Army Corps 404 – (page 5) No removal / impact of vegetation between March 15 – September 15.

> Streambed Agreement – No removal February 1 – September 1

> Archaeologist / Paleontologist monitor

>Building permit – Not required

> SDG&E Letter of Permission for Grading dated 06-23-05> copy to Sema for review. Must have on file onsite. (Grading around facilities, erosion control, access roads)

* **Question**> Is grading permit required? The approved signed grading plan is the Grading Permit

2.3 Temporary Facilities:

> Site shipping address for Sema & Dudek??

> Power, Drinking water, Restrooms

> Construction trailer

> Construction water – Meter by City> Contractor to pay for construction water use.

* **Water District may have recycled water available. Need to verify.** Who is contact at city?

2.4 Protection of Persons & Property:

John Cahill & Skip Hammann made it perfectly clear the city's concerns about **Safety**. They reviewed local project that had an accident. **Hard Hats & Vests are a Must**

Sema to submit their safety plan

Sema to conduct weekly tailgate meetings & provide documentation

Comply with requirements for use of appropriate equipment, scaffolding, hardhats, clothing, footwear, eye protection, etc.

Sema to confirm location of orange fencing as noted per contract and provide documents verifying location

****Review Hole #3 north & south for daylight staking as noted on sheet dated 09-07-05**

****Review Hole #5/6 for contours. As noted on sheet dated 09-07-05 (Sema repair orange fencing & relocated old road around .41ac protected area Hole #5 before any clearing)**

Sema to provide emergency representatives & phone numbers before grading starts

2.5 Staging Area:

Dudek / Heinbuch Golf, LLC. Will have construction trailer located Hidden Valley

Sema will not have trailer onsite

Equipment Staging Area:

Equipment to be staged in approved area, clear of any creek or wetlands

Carlsbad Municipal Golf Course Project
Project No. 39721 – 1
Grading and Utilities Contract

Service equipment in approved area only

Housekeeping Issues:

Contractor to provide trash cans with secure lids to prevent birds & animals from carrying off trash.

Employee to deposit all food and other trash in approved trash cans. No food or trash to be left onsite.

2.6 Working Hours:

Monday – Friday 7: AM – 4: PM

College Boulevard: crossing 8: PM – 4: AM

* **Question**> What type of equipment will be used to cross College? Is it scrapers or highway legal trucks?

Sema must request and receive written approval 48 hours prior to start of night –time work and working after hours & Saturday

*What is plan to protect College Boulevard from construction equipment, will there be any curb & gutter, and landscape removal?

* What type of lighting will be used?

Sema to submit plan for night hauling schedule & request for night hauling.

2.7 Use 2003 Edition Greenbook – mixture of CSI & Greenbook *Conditions revised during 09-08-05*

Pre-con meeting

> General Provisions – Greenbook

> Sewer / Water – Greenbook

2.8 Copies of Plans & specifications

> Does Sema still have copies coming from City?

2.9 Survey by Contractor (SP.P57-P61)

> 2-9.2 - Contractor to provide horizontal & vertical survey certification of all commercial, industrial & clubhouse pads.

> 2-9.2.2 – Survey requirements All habitat mitigation sites & other areas to be preserved shown on plans shall staked & flagged prior to start. Mark centerline of each hole> Single pole painted Red for middle of Championship Tee, single pole painted White for landing area turning point (270yds) from Championship Tee on par 4 and a second turn point on par 5s, Single pole painted Yellow for center of green locations. Stakes/Poles 2” PVC 20’ long. Proposed contours, Cut /fill and existing grades should be noted on stake. Drainage swales, channels, lakes, & other important features will be staked with a minimum of 1 horizontal & vertical control per 100 lines feet.

Prior to rough finish grading, all important golf features shall be blue topped as directed by the GC Architect.

2.10 Ground Breaking:

> September 29, 2005 > 9:30 AM – 10:30 AM - Hidden Valley > Clubhouse location. City to setup large tent, tables in street 7 AM (100-125 attendees)

3. Coordination & Lines of Communication:

All communication, verbal & written (RFI’s, Submittals, Change Order Requests, letters, etc), shall be processed through John Przybyszewski. John is the Contractor’s sole point of contact for the project.

Contractor shall coordinate & request inspections through John Przybyszewski.

Who will be Contractor’s point of contact?

> RFI’s Contractor must submit RFI’s on form

Carlsbad Municipal Golf Course Project
Project No. 39721 – 1
Grading and Utilities Contract

4. Laboratory Inspection Requirements

- > Provided by Testing Engineers
- > Laboratory testing > Requires **minimum 48 hrs notice**
- > Testing - City to pay 1st testing – Contractor to pay for any re-testing.

5. Construction Schedule: (P 69)

- > Contract duration – fixed schedule contract- 09-08-05 – 02-28-06 No rain days, and as noted by MOU dated 09-02-05
- > Notice to Proceed (NTP) Issued> 09-08-05
- > Review of contractor's tentative schedule. 6-1.1.4>Contractor to submit Preliminary Schedule 14 days after NTP is issued. > Within 20 days of NTP contractor to submit proposed Contract Schedule
- > Rolling schedules – 2 week look ahead for following 2 weeks reviewed during weekly construction meetings.
- > Format for Contract Schedule> 6-1.1.6 Suretrak 2.0 Windows Project Planner software. Include milestones activities showing point of Substantial Completion & completion of each stage of work.
- > CPM contract schedule
- > Daily Reports > submit on weekly schedule
- > Order of Work: review phase I (page 81) > Includes all bridge abutments> What is Sema's role in bridges?

6. Progress Payments:

- > Per specification (GB Section 9)
- > Mobilization: 40% on first progress payment, 60% second progress payment
- > Prevailing wage documents – must submit certified payroll with each payment application

Question> Clarification of filing process

> Procedure for payments > Dudek (John Przybyszewski) will create payment application based on contract bid schedule by the last day of each month for review by Contractor.

Question> Clarification of payment (statement) procedures

> What is time frame for payment? Is it 30 days once approved by Dudek & submitted to City?

7. Submittals and Shop Drawings:

- > Submit submittal list: To be shown on construction schedule
- >Determine distribution procedures & copies:
(7 copies)

RFI's & Submittals **must** be processed through John Przybyszewski (714-815-1799)at site office for Dudek & Associates Office: (760-744-4578) Fax: (760-744- 4570) Address: 1645 S. Rancho Santa Fe Rd. San Marcos, CA. 92069

Use simply numbering & ID system> RFI-1 12" RCP Storm Drain

8. Progress Meetings:

Weekly progress meeting:

Who should attend?

No location selected at this time, looking at Wednesdays 8: Am

- Question> How about Thursdays 8: Am??

9. Change in Work:

Per-(Section 3) of Greenbook

Change Orders > Additional days to Contract, Remedial dirt

10. Other Items:

**Carlsbad Municipal Golf Course Project
Project No. 39721 - 1
Grading and Utilities Contract**

Hole #18:

John Cahill in process of submitting amendment with Coastal Commission to return #18 back to Par 4. This could take 3-4 months. Sema to grade as shown on plan if not approved and City may leave some dirt for back tees.

Calloway Stockpile (20,000 yds):

Has this been calculated in dirt totals?

Erosion Control & Water Pollution Control: October 1st in 3 weeks

Contractor shall provide erosion & water pollution control (Stormwater Best Management Practices Handbook.

Control of erosion & water pollution control (Stormwater Best Management Practices Handbook.

Control of erosion & water pollution control (Stormwater Best Management Practices Handbook.

SDG&E:

NO grading within 20' of lattice towers. Should we fence off any towers within grading area i.e. #10 tee area.

Construction Practices:

Contractor shall provide erosion & water pollution control (Stormwater Best Management Practices Handbook.

Control of erosion & water pollution control (Stormwater Best Management Practices Handbook.

Control of erosion & water pollution control (Stormwater Best Management Practices Handbook.

Maintain access to all areas (John P has key for Sema)

Control of erosion & water pollution control (Stormwater Best Management Practices Handbook.

Hidden Valley - 3 ea

What is to establish entrance on Faraday between #12 & #14?

Traffic Control Systems for Lane Closure:

Per CALTRANS "Traffic Manual", 2003 edition and provisions under the "Maintaining Traffic" elsewhere in the Supplemental Provisions

Compaction:

Golf course 85%

Structural 95%

Lakes:

Contractor (Sema) to stockpile dirt close to lake for 12" earth cover over lake liner. Quantity to be determined by Engineer.

Lakes to be undercut 1'

Unclassified Excavation:

3' or more of excavation Contractor must rip a minimum of 12" & blade back to smooth contour

Remove all rocks and sticks 4' or larger

Lead Removal & Recycling:

> What is Sema's method of removal & recycling?

Discussion of Concerns & Issues Reviewed by the Group (08-25-05)

SDG&E

Safety is number one. Contractors *must* have current dig alert tickets on site.

Mike Williams reviewed their concerns with construction activities under & around major power towers.

Easements / Access SDG&E: *must* have 24 hour access to all tow structures. Trenches across roads may be open while activity working in the area but must be backfilled and accessible after hours.

Carlsbad Municipal Golf Course Project

Project No. 39721 – 1

Grading and Utilities Contract

SDG&E will need 24 contacts for Sema, Dudek, Heinbuch Golf, and LLC.

High pressure gas line> Mike & Jerry stated there are 16", 20", 30", 36" 600 PSI gas main that runs through project.

Must hand dig within 2' of pipeline

Mike Williams make it clear that if there is an accident or damage to and power line or gas you must call in to they office to notify SDG&E. Do not assume if SDG&E staff is onsite that they will report damage.

Water Department:

Bill Plummer from water needs to review plans before final POC connections. He also noted there had been a change in the pipe quantities as shown on Mass-X bid form. John C & Skip confirmed that the adjustments had been made.

San Luis Rey Band of Mission Indians:

Agreement in place > Mark Mojado will be monitor

Haul Roads:

Geo reviewed the events that lead to the today's meeting. He presented the group with a map showing the haul roads which were located in the field by Mike S. and Sema superintendent. The revised map identified the roads which could be widening to 40' for two-way traffic. Most of the new haul roads will be running through the HMP. It was made clear to Sema that the haul road construction is to be built by fills *only*. The group all in agreement that haul road issues need to be resolved before Sema moves any equipment on site. Dudek to work with city HMP person to approve haul roads through HMP

Sema concerned with additional standby cost.

Skip & John from city made it clear they do not want to go back to any agencies to revise permits

HMP / Orange Fencing:

There is much concern that the orange fencing is located at limits of HMP. Sema has survey crew on site for grade staking (daylight) and verification of orange fence locations. Survey to have holes 2-7 completed by Tuesday's (08-30-05) meeting. Survey stated they need 10 days to complete verification. Survey also staking green, tees, turning points. Dave Flavin & Phil Butcher (Guida Survey) attended fence survey meeting that followed the pre-con.

It was made very clear that NO grading or work activities outside the orange fencing. This could stop the project if there are violations.

Construction Schedule:

Sema to provide schedule as soon as dirt quantities & haul road issues are agreed.

Skip>

Did not speak to Skip but he was on site down at #13 to review silt fence installation

Don Moore>

NA

Change Orders received, implemented;

a. None to record

4. Orders/Requests by governing authorities;

a. None to record

5. Unusual events/accident – action taken

a. None to record

6. Additional information

3. Meetings/telephone conversations and significant decisions:

George Litzinger:

JP & Geo talked about Dudek staff comments on firing range to be wet down & respirators. Sema will need final inspection before any fill or grading. To be reviewed with staff Tue AM. JP & Geo review Sema billing. JP phone Geo Marina only 460' silt fence today.

Deb:

Greg Nash: NA

Sema > Mass x Grading

Kalid:

JP & Tom measured Marina fence installation today 460' on #13 tee area
trenched, and silt fence along #16 re-installed on inside of orange fencing.

JP told Kane that his completion on Friday 10/07/05. Or Sema could be shut
down to complete silt fence installation.

Brad:

Talk about fines in drain rock CH

Measured CH Keyway 184'x8x15 = 817 cu yds.

Brad received revised plates 1, 2, 3 & 4 remedial grading

Grade Checker

Aguie: Foreman East>

Dudek & Associates > Environmental

Tom observing Marina & Rock installation farm road

JP & Tom measured Marina fence installation today 460' on #13 tee area
trenched, and silt fence along #16 re-installed on inside of orange fencing.

Marina Landscape > Installation of slit fence & Orange Fence.

Marina only had 4 laborers today working with NO Foreman. They wee stand
at trailer 8AM

JP & Tom measured Marina fence installation today 460' on #13 tee area
trenched, and silt fence along #16 re-installed on inside of orange fencing.

Testing Engineers > Dan

Dan received plates 3 & 4 remedial grading

Leighton & Associates > Geology

Danielle observing CH parking lot sub-drain installation 420'

John P & Danielle found one section of about 10-12' of rock with fines (dirt) mixed with
rock about 80' from drain outlet. Small amount Ok to remain. Perf pipe installed the last
40' of pipe no solid available, Randy OK by phone. Backfill complete 4:30PM

Gallegos & Associates >

None

San Diego Natural History Museum > Bradford Riney

None

Indians Monitoring Gerry Kuhn

None

City Staff:

SWPPP BMP's
10-4-05



City of Carlsbad

Public Works – Engineering

Sema-004

September 30, 2005

Sema Construction, Inc.
Attn: Mr. Kalid Dawood
2 South Point Drive, Suite 295
Lake Forest, CA 92630

**Re: City of Carlsbad Municipal Golf Course Project – Contract 1
Project No. 39721-1**

Subject: Installation of On-Site BMP's per Project SWPPP

Kalid:

Over the past few weeks we have been pushing SEMA Construction to install various Best Management Practices (BMP's) for erosion control of the project site per the SWPPP included in the Contract Documents. As you know October 1, 2005 was the deadline to have all BMP's installed and for the project to be in compliance with the project SWPPP and California Regional Water Quality Control Board (CRWQCB) requirements.

As of this date there are several BMP's that still need to be installed and action plans prepared to be in compliance. Consequently, the City intends on passing on to SEMA Construction any and all citations and fines received from the CRWQCB resulting from the lack of BMP's and SWPPP implementation at the site.

Also, please be advised that if the BMP's are not installed by this Friday (October 7, 2005) the City may issue a stop notice that will remain in effect until the BMP's are installed and the project brought into compliance with the Contract Documents and SWPPP.

Call me at 760-744-4578 if you have any questions.

Sincerely,

George Litzinger
Construction Manager

cc: File, Skip Hammann, John Cahill, Don Moore

Mail or Fax all correspondence addressed to the author to:
1645 So. Rancho Santa Fe Road #202 • San Marcos, CA 92069-5188 • (760) 744-4578 • FAX (760) 744-4570

5950 El Camino Real • Carlsbad, CA 92008 • (760) 602-2780 • FAX (760) 438-4178

George Litzinger

From: JOHN PRZYBYSZEWSKI [johnpreski@msn.com]
To: Kalid Dawood "Sema"
Cc: George Litzinger; Gary Heinbuch; Deb Maher; Skip Hammann
Subject: [REDACTED]
Attachments:

Sent: 10/18/2005 4:50 PM

Kalid,
Just a heads-up!

The SWPPP compliance is a very important issue and Sema must do what ever they need to get the Carlsbad Golf Course site in compliance ASAP. We have been reviewing the plan and it's importance every day for the last 2 weeks. You need to have staff onsite Friday 09-30-05 installing silt fence along with the other erosion devices noted in the SWPPP and continue until all the SWPPP requirements have been completed. I know you ordered gravel bags for both sides of the project. I hope they are on site tomorrow Friday 09-30-05

I would not be surprised to see a City of Carlsbad inspector on site by the end of next week or sooner if they do not see an improvement over the next few days.

I know you can make this happen !!!!
Call me tomorrow Friday.

Thanks

John Przybyszewski

Resident Engineer Carlsbad G.C.
Cell: 714-815-1799

This footnote confirms that this email message has been scanned by
PineApp Mail-SeCure for the presence of malicious code, vandals & computer viruses.



*b.c.
SRMB
b.c. ul
Plan
9.15.05*

Rainy Season Action Plan for Construction Site

Date: September 15, 2005

Project Name: Carlsbad Municipal Golf Course

Project Duration: September 12, 2005 thru March 7, 2006

Contact: Brad Barnish/ Project Superintendent 949-254-4793

Existing Condition	Action Plan
Silt Fence Along Existing Fence: Silt Fenced being installed along existing fence as shown in the SWPPP Plans.	Will examine the condition of silt fence on a weekly basis to ensure its condition.
Silt Fence Along Orange Fence: Silt Fence will be installed along the Orange fence to protect the habitats.	Maintain silt fence.
Construction Entrance/ Exist: Construction Entrances in place @ Palomar Oak way Entrance and Hidden Valley Parkway.	Additional 3" Minus rock is on site for Maintenance.
Inlet Protection: N/A	
Slope Protection: N/A	

EXHIBIT C

CERTIFICATE OF COMPLETION

This is to certify that

AUGIE R. MUNIZ

has successfully completed the following course :

**CALTRANS 24 Hour
SWPPP Training**

Best Western Inn
Oceanside, California

January 17 - 19, 2005
DATE OF COURSE

050119 - 04
CERTIFICATE NUMBER

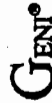

P.O. Box 8088
Fountain Valley, CA 92728
800-230-6944

Bruce Lokkesmoe
Director of Training: Drake Muat
Instructor: Bruce Lokkesmoe

What (i.e. banks or car rental)

Location (i.e. Zipcode or City, State)

powered by

Now Playing on AccuWeather.com

Please give:



Network for Good.

AccuWeather.com Bloggers

Tropical Storms Moving Backwards Now

Carl's 38below - Sun Oct 09, 5:26 PM ET

Colorado's First Big Snowstorm

Jesse's Weather Community - Mon Oct 10, 12:27 PM ET

THE SKY IS BLUE IN HAPPY VALLEY!

Action's News Briefs - Mon Oct 10, 4:10 PM ET

The Palace Of Precipitation

Elliot Abrams - Mon Oct 10, 10:03 AM ET

[See More Blogs](#)

Sponsored Offers

Weather Forecasts for Kids!



AccuWeather Kids Magazine Weather for Kids! [Click](#)

AccuWeather.com RadarPlus



RadarPlus weather e Get your t and beat t the punch

PEOPLE SEARCH First Name Last Name State Age Find out who's looking for you...[click here](#)

AccuWeather.com Directory

Weather Forecast	Weather Radar	Weather Maps	News	Interest	Extreme	Services
Forecast Center	Radar Center	Maps Center	News Center	Interest Center	Extreme Center	Web Services
Current Conditions	National Radar	Satellite	Summaries	Travel	Severe	Content
15-Day Forecast	Regional Radars	Temperature	Columns	Health	Hurricane	Wireless
Hourly Forecast	State Radars	Precipitation	Video	Golf	Winter	Television
Past 24 Hours	Local Radars	Wind	Audio	Ski	Extreme Directory	Newspaper
Past Month	Metro Radars	Severe Weather	WeatherHost	Marine		Radio
NWS Forecast	Radar Directory	Surface	News Directory	Astronomy		Commercial
Canada Weather		Health		Home & Garden		Forensics
UK & Ireland Weather		Maps Directory		Interest Directory		Email Alerts
International Weather						Desktop Weather
Forecast Directory						Services Directory

[Advertise](#) · [Partner](#) · [About](#) · [Jobs](#) · [Press](#) · [Contact](#) · [Sign-In](#)
Copyright 2005 AccuWeather Inc. · [Privacy Policy](#) · [Terms of Usage](#)

Attachments can contain viruses that may harm your computer. Attachments may not display correctly.

George Litzinger

From: Doug Gettlinger **Sent:** Mon 10/10/2005 9:55 AM
To: George Litzinger; John Przybyszewski (John@HeinbuchGolf.com); 'John Cahill'; shamm@d.carlsbad.ca.us
Cc: Mike Sweesy
Subject: Carlsbad Golf Course Erosion Control and Environmental Landfill Practices
Attachments: Improperly joined silt fence by Hole 15.JPG(65KB) buried fence along Hole 5.JPG(64KB) buried fence between Holes 4 and 5.JPG(62KB)

G.C. Dudek's SWPPP Carlsbad
10.14.05

Gentlemen,

As requested, I inspected the erosion control installation at the Carlsbad Golf Course on Friday, October 7, 2005. To date, the sub-contractor for Sema Construction, Marina Landscape, has not installed any erosion control in conformance with the SWPPP. All SWPPP measures were to be installed before October 1, but they still have considerable areas that has not received any attention yet. Several thousand lineal feet of silt fence remain to be installed, as well as the other measures, and no work has been done east of College. Silt fence material was installed along with the orange fence in many locations some months ago, but much of this silt fence is not keyed in and it does not have staking at suitable intervals to meet the SWPPP. In addition, I do not see anywhere near adequate supplies of gravel bags onsite to meet the project's needs. There is one tiny stockpile of bags by the Palomar Oaks entrance and a bigger stockpile by the Hidden Valley entrance.

I spoke with the crew foreman for Marina Landscape on Friday and he was unaware of the SWPPP specifications and did not have a copy of the SWPPP. All he had were the map pages from the SWPPP showing the location for erosion control fence. For example, they are attaching the silt fence to the t-posts holding up the orange construction fence, which is acceptable, but they are not using any additional support stakes. In many instances the t-posts are 16-20 feet apart. The SWPPP requires support stakes every 6 or 8 feet, depending on whether you refer to the text or the detail drawing. When joining two sections of silt fence, they have been butted up against each other, not wrapped around two stakes and joined as required in the detail to prevent a gap. No cross barriers have been installed to date. The erosion control installation is far behind schedule.

In addition to the erosion control deficiencies, there are still considerable areas where there is no orange construction fencing to mark the limits of work. This fence had not been installed previously in some locations, apparently due to dense vegetation. Most areas have now been cleared and the fence can be installed. Dudek believes this fence should be installed along the limits of work before the contractor should be allowed to do any grading in these areas. The orange construction fence also needs repairs in many areas, as it has come unattached from the fence and fallen down.

Dudek observed two areas where the orange construction fence and silt fence have been driven over and buried in fill on the east side of College. This is completely unacceptable. Photos are attached. The limits of work fences and erosion control need to be reestablished in these areas immediately. Please call or e-mail me if you have any questions or wish to discuss.

Doug

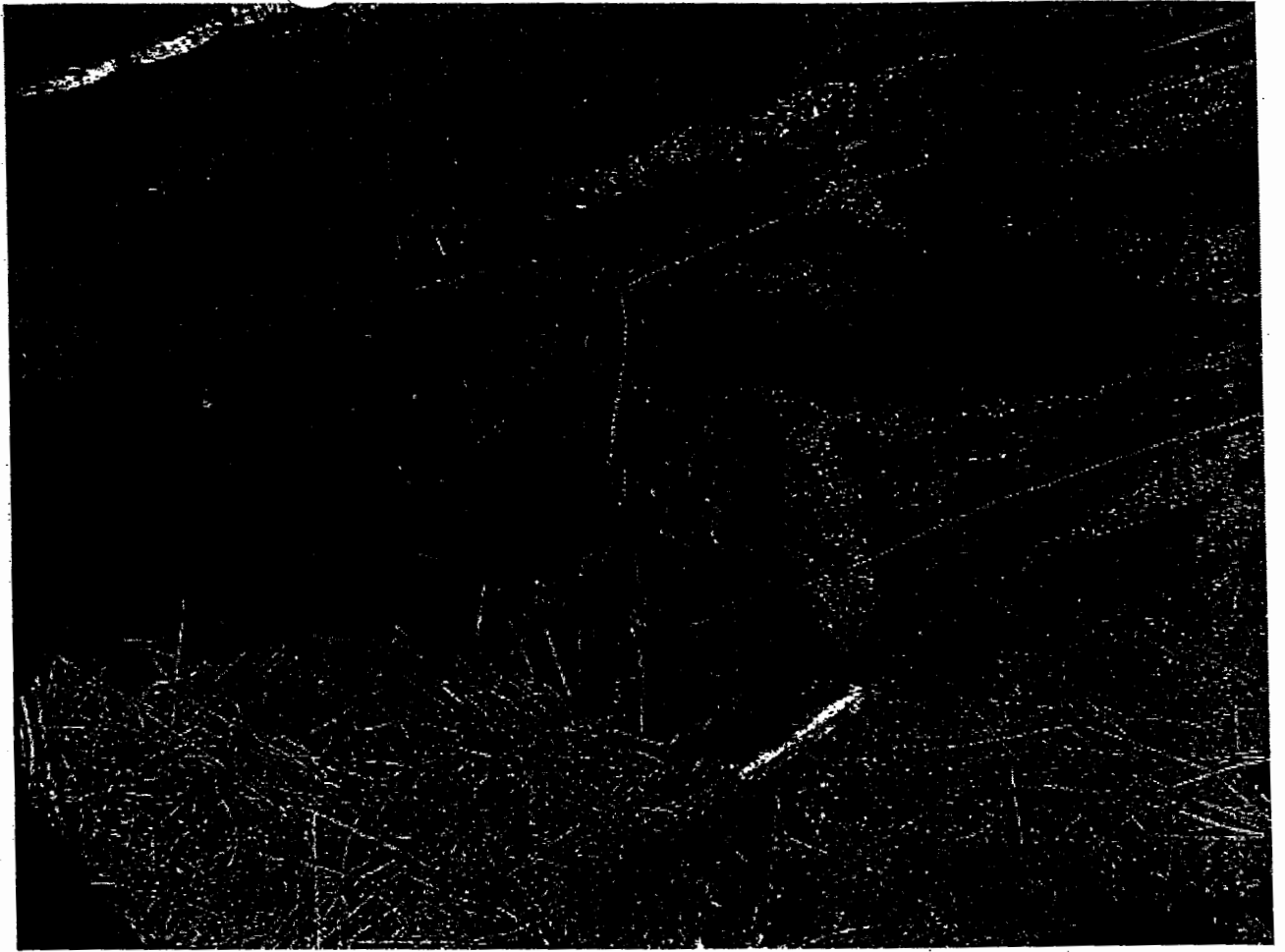

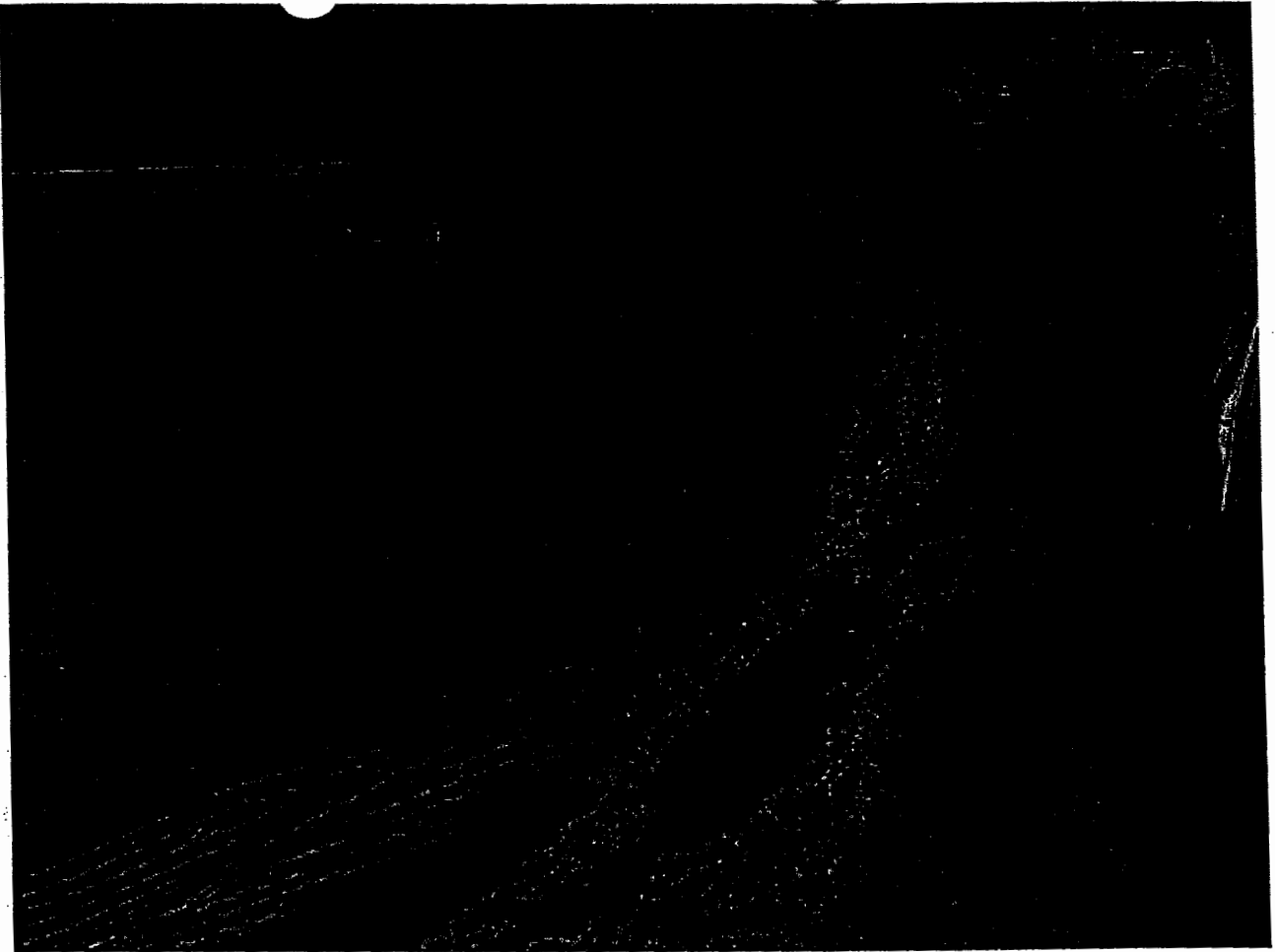

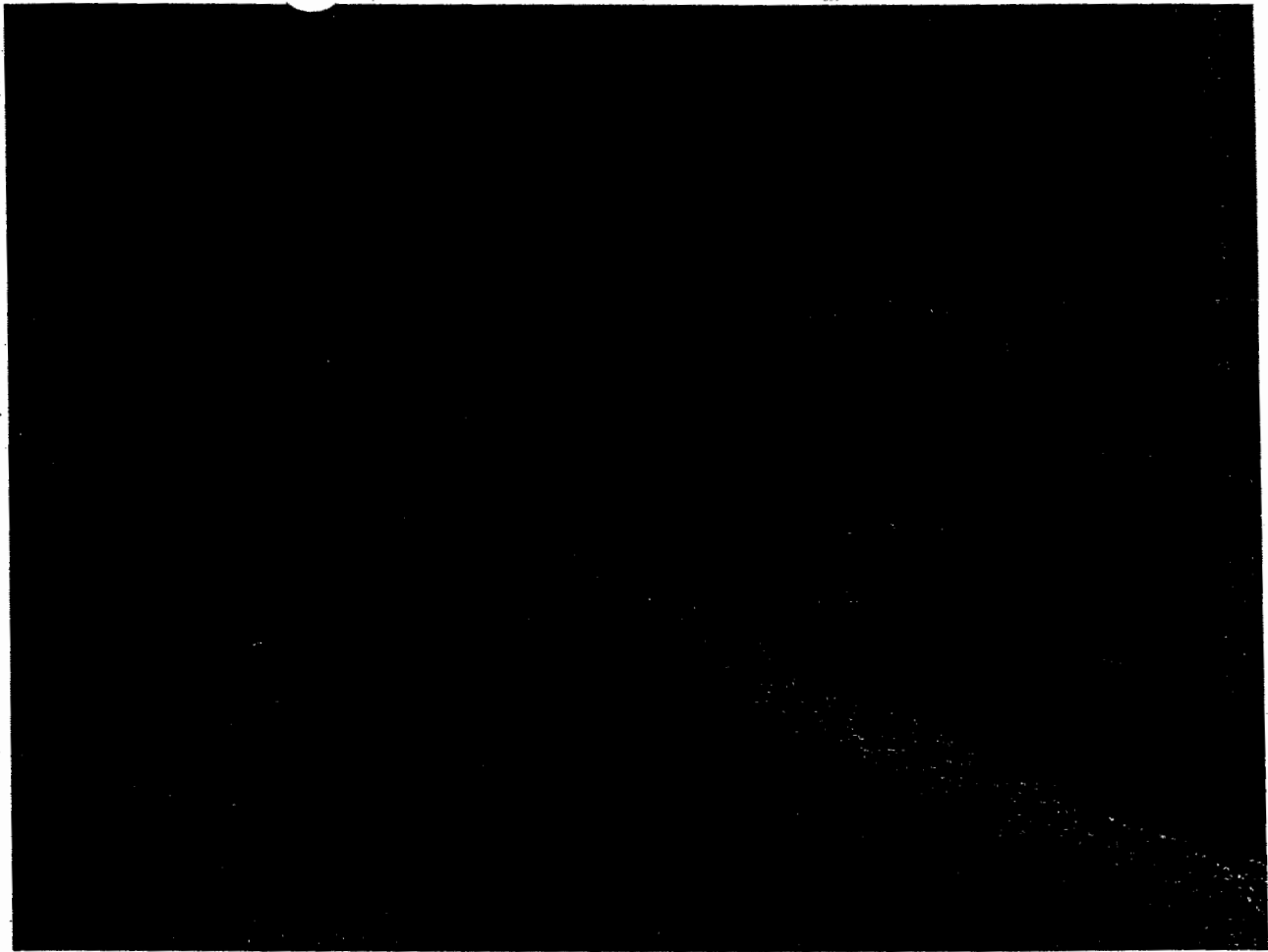



Alan C. Lloyd Ph D
Secretary for
Environmental
Protection

State Water Resources Control Board



Arnold Schwarzenegger
Governor

Division of Water Quality

1001 J Street • Sacramento, California 95814 • (916) 341-5536
Mailing Address: P.O. Box 1977 • Sacramento, California • 95812-1977
FAX (916) 341-5543 • Internet Address: <http://www.waterboards.ca.gov>
Email Address: stormwater@waterboards.ca.gov

October 17, 2005

John Cahill
Carlsbad City
1200 Carlsbad Village Dr
Carlsbad, CA 92008

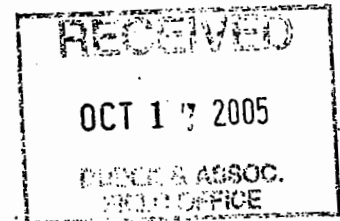

RECEIPT OF YOUR NOTICE OF INTENT

The State Water Resources Control Board (State Water Board) has received and processed your NOTICE OF INTENT TO COMPLY WITH THE TERMS OF THE GENERAL PERMIT TO DISCHARGE STORM WATER ASSOCIATED WITH CONSTRUCTION ACTIVITY. Accordingly, you are required to comply with the permit requirements.

The WDID identification number 937C337203.

Please use this number in any future communications regarding this permit.

SITE DESCRIPTION

<p>OWNER: Carlsbad City DEVELOPER: Sema Construction Inc COUNTY: San Diego SITE ADDRESS: 5800 Hidden Valley Rd Carlsbad, CA 92009- COMMENCEMENT DATE: 9/8/05 EST. COMPLETION DATE: 07/01/07</p>

When construction is complete or ownership has been transferred, dischargers are required to notify the Regional Water Board by submitting a Notice of Termination (NOT). All State and local requirements must be met in accordance with Special Provision No. 7 of the General Permit. If you do not notify the State Water Board that construction activity has been completed you will continue to be invoiced for the annual fee each October. Please visit the storm water web page at www.waterboards.ca.gov/stormwtr/index.html to obtain an NOT and other storm water related information and forms.

If you have any questions regarding permit requirements, please contact your Regional Water Board at (858) 467-2952.

Sincerely,

Storm Water Section
Division of Water Quality

California Environmental Protection Agency

Attachments can contain viruses that may harm your computer. Attachments may not display correctly.

George Litzinger

From: Doug Gettinger Sent: Sat 10/15/2005 5:58 PM
To: George Litzinger; John Przybyszewski (John@HeinbuchGolf.com); John Cahill; Skip Hamman; Mike Sweesy
Cc:

Subject: environmental fence violations and erosion control at Carlsbad golf course

Attachments: fill on orange fence Hole 5.JPG(66KB) fill on coastal sage habitat.JPG(66KB) fill on coastal sage habitat 2.JPG(65KB) fill on HMP 2.JPG(63KB) fill on HMP Hole 9.JPG(62KB) fill on orange fence.JPG(66KB) fill on orange fence Hole 4.JPG(66KB) fill on orange fence Hole 4 2.JPG(66KB) fence down on Hole 9 2.JPG(64KB) fence down on Hole 9.JPG(66KB)

While at the Carlsbad Golf Course monitoring the contractor's woefully inadequate erosion control installation today, I notice numerous new violations of the orange environmental fence and associated erosion control, including coastal sage scrub habitat impacts. It is clear to me that the contractor does not take the limits of work seriously, as evidenced by the numerous places they have run the fence over, and by the fact that none of these areas have been repaired. I have include a selection of photos documenting some of the violations. I recommend the City take immediate action to put a stop to these incursions into protected habitat areas. I can't think of a project I've worked on where the limits of work environmental fencing has been run over in so many locations.

With regards to the erosion control installation, the contractor had two three man crews working at the project today. I do not believe this is the level of effort that we were led to believe we would have today, nor do I think it is anywhere near adequate for the amount of work that remains to be done to bring the project into conformance with the SWPPP. As of this afternoon there is a 50 percent chance of rain for tomorrow and significant areas of the project have no erosion control in place whatsoever. The contractor's progress continues to be slow and inadequate to complete the task in a timely manner.

We observed that the contractor was not installing the erosion control fence in accordance with the specifications at the toe of slope along College Boulevard by the building pad. They were not keying it in, merely laying it on the ground and dumping a bit of dirt on the bottom of it. This is what the contractor was doing when they first started installing silt fence along Hole 13. I spoke with the crew leader, and he told me he was instructed to do so by Sema this morning (by Kahlid I presume, since he was here talking to the crew at 7). In addition, I asked him why they had so few workers present onsite when there is so much work to do. He said they had asked Sema if they wanted more workers today and were told no, that the regular crew was enough. I recommend the City take immediate action to bring the erosion control into conformance with the SWPPP.

I will be at the project site Monday morning at 7, rain or shine.

Doug

George Litzinger

From: Deb Maher
To: meanc@rb9.swrcb.ca.gov
Cc: George Litzinger; Skip Hammann; John Cahill; John Przybyszewski (John@HeinbuchGolf.com); Don Moore
Subject: City of Carlsbad Municipal Golf Course Project
Attachments:

Sent: Fri 10/14/2005 2:49 PM

*to be
CHRIS HAMMANN
CRWA
eknd*

This is an email from George Litzinger, Dudek & Associates, Inc.

Chris,

I'm the Construction Manager for the Golf Course Project, working with Skip Hammann. Apparently, you met John Przybyszewski at the site this morning and consequently I wasn't there.

There was a question regarding a waste discharge permit and NOI for the Project. The NOI No. listed in the Construction Specification is 9375318017. However, after further investigation this is the NOI No.

for the Aviara Park Project. The city is in the process of filling out the "Notice of Intent" form, paying the fees, and plan to hand deliver the check to Sacramento on Monday so we can get our WDID # as soon as possible. In the meantime, we will continue to install and implement our BMPs for this weekends forecasted rain.

Please contact me on my Cell phone 619-980-7048 if you have any questions.

Thank you,

George Litzinger

Deb Maher
Dudek & Associates, Inc.
CM Division
Field Office: 760-744-4578
Nextel: 760-802-4717

ow
9.C.
12/10/05 with JOE
McMAHON
10-9-05

George Litzinger

From: JOHN PRZYBYSZEWSKI [johnpreski@msn.com]
To: Joe McMahon
Cc: Deb Maher; Gary Heinbuch; George Litzinger; Doug Gettinger
Subject: Re: Carlsbad Ranch Resort
Attachments:

Sent: Sun 10/9/2005 7:07 PM

Joe,
I will check with the others to see if we can meet on the 12th

John Przybyszewski

Cell: 714-815-1799

----- Original Message -----

From: Joe McMahon
To: johnpreski@msn.com
Sent: Friday, October 07, 2005 2:33 PM
Subject: Re: Carlsbad Ranch Resort

Sortt. Monday the 10th is a holiday for the City. I will be able to meet on the 12th.

>>> "JOHN PRZYBYSZEWSKI" <johnpreski@msn.com> 10/06/2005 5:59 PM >>>

Joe,
Sounds like we need to schedule a meeting ASAP. I will check with the Dudek staff and see if we can all meet Monday 10-10-05 in the AM
Thanks
John Przybyszewski

Cell: 714-815-1799

----- Original Message -----

From: Joe McMahon<mailto:JMcMa@ci.carlsbad.ca.us>
To: Don Moore<mailto:DMoor@ci.carlsbad.ca.us> ; Skip Hammann<mailto:Shamm@ci.carlsbad.ca.us> ; johnpreski@msn.com<mailto:johnpreski@msn.com>
Sent: Thursday, October 06, 2005 9:03 AM
Subject: Re: Carlsbad Ranch Resort

I need to get clarification from the Planning Commission Resolution NO. 5693. Sheet 3 Item 4 states " the subject site will have access from Cannon Road and Hidden Valley Road" It does not stipulate at completion or during construction. I am sure they mean final build out.

I have been given direction to start helping out on the Golf Course Project. My duties will be a advisory position on Erosion Control. I will need to play catch-up on this subject as it pertains to this site.

As it stands now this site is in need of attention and action. I am open to meet any time.
Thanks Joe

>>> "JOHN PRZYBYSZEWSKI"
<johnpreski@msn.com<mailto:johnpreski@msn.com>> 10/05/2005 6:20 PM >>>

Joe,
I would like to attend but I have a golf course meeting at 9 AM which will run until 11Am
Thanks for the invitation.
John Przybyszewski

Cell: 714-815-1799

----- Original Message -----

From: Joe

McMahon <mailto:JMcMa@ci.carlsbad.ca.us<mailto:JMcMa@ci.carlsbad.ca.us>>

To:

johnpreski@msn.com <mailto:johnpreski@msn.com<mailto:johnpreski@msn.com<mailto:johnpreski@msn.com>>

Sent: Wednesday, October 05, 2005 3:23 PM

Subject: Carlsbad Ranch Resort

We are having the pre-construction meeting for that job site
10-6-05

@

10:00 am.. Would you like to attend?

We will be meeting at the City of Carlsbad Water District Building
off

Orion way. Our actual address is 5950 El Camino Real. The actual
meeting

will be held in the board room @ 10am On 10-06-05.

This footnote confirms that this email message has been scanned by
PineApp Mail-SeCure for the presence of malicious code, vandals & computer viruses.

Received onsite
Friday 10/7/05
from Khaled

URL Unavailable

myAccuWeather.com | Premium | F

Local Weather Forecast

Zipcode or City, State



Home Forecast Radar Maps News Severe Interest Community Ser

Canada | UK & Ireland | World

Hurricane Center

Storm warnings, maps and information.



Health News

Check the latest health news and video.



Interactive Media Center

Launch AccuWeather's new vide

Forecast Center | Currently | 15-Day Forecast | Hourly | Past 24 Hours | Directory

Carlsbad, CA 15-Day Forecast

Carlsbad, CA is your default location. (What is this?)

English | Metric



URL Unavailable

Forecasts: [Days 1-5](#) | [Days 6-10](#) | [Days 11-15](#) | [Weekends](#) | [All 15 Days](#) | [Compare](#)

Thursday, Oct 6



Very warm with plenty of sun

High: 89° F

Low: 62° F

Friday, Oct 7



Mostly sunny

High: 75° F

Low: 60° F

Saturday, Oct 8



Low clouds, then sun

High: 68° F

Low: 58° F

Sunday, Oct 9



Low clouds, then sun

High: 68° F

Low: 58° F

Monday, Oct 10



Sunny

High: 73° F

Low: 58° F

Tuesday, Oct 11



Brilliant sunshine

High: 74° F

Low: 58° F

Wednesday, Oct 12



Abundant sunshine

High: 76° F

Low: 62° F

Special Offers

The Hartford Automobile Insurance
Great driving record equals great rates!

Do you have ASTHMA symptoms?
Join the BREATHE EASIER program

Get a free Allstate Auto Insurance quote

www.888.com - 100% Bonus up to \$200!
Play for Free or Win Real Money!

30 year fi

Choose st

Refinance



Thursday, Oct 13



Sunshine

High: 78° F Low: 64° F

Friday, Oct 14



Sunshine

High: 79° F Low: 63° F

Saturday, Oct 15



Sunny

High: 79° F Low: 60° F

Sunday, Oct 16



Sunny

High: 77° F Low: 58° F

Monday, Oct 17



Mostly sunny

High: 70° F Low: 52° F

Tuesday, Oct 18



Mostly sunny

High: 66° F Low: 48° F

Wednesday, Oct 19



Brilliant sunshine

High: 64° F Low: 47° F

Thursday, Oct 20



Sunshine

High: 63° F Low: 48° F

Forecasts: [Days 1-5](#) | [Days 6-10](#) | [Days 11-15](#) | [Weekends](#) | [All 15 Days](#) | [Compare](#)

15-Day Calendar View

Weather Conditions

SUN	MON	TUE	WED	THU	FRI	SAT
				6	7	8
9	10	11	12	13	14	15
16	17	18	19	20		

CLEAR
 CLOUDY
 RAIN
 SNOW
 ICE

[Full Size Calendar](#)

Did You Know?

AccuWeather has developed a new algorithm that calculates what the temperature really feels like outside - named (appropriately enough) the RealFeel Temperature®. Windchill and apparent temperature only tell part of the story. The RealFeel factors conditions such as the amount of sun, elevation, pressure, and more. Learn all about the RealFeel Temperature.

JOHN PRZYBYSZEWSKI

From: "JOHN PRZYBYSZEWSKI" <johnpreski@msn.com>
To: "Kalid Dawood" <kdawood@semaconstruction.com>
Sent: Friday, October 07, 2005 7:23 AM
Subject: Re: Construction Entrances

It is 7:22 I will be leaving the office and onsite around 8AM. I can bring with me if you are going to be there.

John Przybyszewski

Cell: 714-815-1799

----- Original Message -----

From: Kalid Dawood
To: JOHN PRZYBYSZEWSKI
Sent: Friday, October 07, 2005 7:14 AM
Subject: RE: Construction Entrances

Thank you John, I will go check it out today.
Do you have my paper work from the basket?

Call me
Kalid

From: JOHN PRZYBYSZEWSKI [mailto:johnpreski@msn.com]
Sent: Friday, October 07, 2005 6:56 AM
To: Kalid Dawood
Subject: Re: Construction Entrances

Kalid,
The location is north on El Furete from Palomar Airport Rd.
John Przybyszewski

Cell: 714-815-1799

----- Original Message -----

From: Kalid Dawood
To: JOHN PRZYBYSZEWSKI
Sent: Wednesday, October 05, 2005 1:54 PM
Subject: RE: Construction Entrances

John:
SEMA has no plans to use entrances other than the two @ Hidden Valley & the one @ Palomar Oaks Way.
Need to know where this project-Picture- taken so I can visit site and find the details on the hook-ups and or connections, picture not clear on that regard.

Thank you,
Kalid

From: JOHN PRZYBYSZEWSKI [mailto:johnpreski@msn.com]
Sent: Tuesday, October 04, 2005 5:43 PM
To: Kalid Dawood

10/18/2005

Cc: Dgettinger; Gary Heinbuch; Deb Dudek Maher; dmoore; George Litzinger; msweesy; Skip Hammann
Subject: Construction Entrances

Karl

Attached please find a photo of the the wash unit skip would like Sema to install at both construction entrances. (Hidden Valley & Palomar Oaks Way). I know it looks very simple but it seems to work well.

Skip also has some safety concerns with the following construction entrances:

1. The construction entrance shown on the plan along hole #7 Palomar Airport Rd.
2. The pole gates at the traffic light corner of College & Palomar Airport Rd.

Skip would like us Not to use these 3 gates as regular construction entrances if possible. We can use them for material deliveries but will need to have a flagman directing traffic. I would like to review this with you & Brad by Friday 10-07-05

Thanks

John Przybyszewski
Resident Engineer
Carlsbad GC
Cell: 714-815-1799

This message has been categorized as "**Legitimate**" by Bayesian Analyzer.

If you do not agree, please click on the link below to train the Analyzer.

This message is Spam

Or if the link above is not clickable:

<http://10.1.1.34/bt/a.aspx?M=C:%5Csmtmail%5CBayesTraining%5C2005-10-04%5C555d8c1737544bdb888d07ee1c36a3cb&C=2>

This message has been categorized as "**Legitimate**" by Bayesian Analyzer.

If you do not agree, please click on the link below to train the Analyzer.

This message is Spam

Or if the link above is not clickable:

<http://10.1.1.34/bt/a.aspx?M=C:%5Csmtmail%5CBayesTraining%5C2005-10-07%5Ca9f096fb71a54b6fbf4d0f2dfe238297&C=2>

10/18/2005

JOHN PRZYBYSZEWSKI

From: "JOHN PRZYBYSZEWSKI" <johnpreski@msn.com>
To: "Don Moore" <DMoor@ci.carlsbad.ca.us>; "Skip Hammann" <Shamm@ci.carlsbad.ca.us>; "Joe McMahon" <JMcMa@ci.carlsbad.ca.us>
Cc: "Deb Dudek Maher" <dmaher@dudek.com>; "George Litzinger" <glitzinger@dudek.com>; "Gary Heinbuch" <Heinbuchgolf@aol.com>; "Dgettingter" <Dgettingter@dudek.com>
Sent: Thursday, October 06, 2005 5:59 PM
Subject: Re: Carlsbad Ranch Resort

Joe,

Sounds like we need to schedule a meeting ASAP. I will check with the Dudek staff and see if we can all meet Monday 10-10-05 in the AM

Thanks

John Przybyszewski

Cell: 714-815-1799

----- Original Message -----

From: Joe McMahon
To: Don Moore ; Skip Hammann ; johnpreski@msn.com
Sent: Thursday, October 06, 2005 9:03 AM
Subject: Re: Carlsbad Ranch Resort

I need to get clarification from the Planning Commission Resolution NO. 5693. Sheet 3 Item 4 states " the subject site will have access from Cannon Road and Hidden Valley Road" It does not stipulate at completion or during construction. I am sure they mean final build out.

I have been given direction to start helping out on the Golf Course Project. My duties will be a advisory position on Erosion Control. I will need to play catch-up on this subject as it pertains to this site. As it stands now this site is in need of attention and action. I am open to meet any time.
Thanks Joe

>>> "JOHN PRZYBYSZEWSKI" <johnpreski@msn.com> 10/05/2005 6:20 PM >>>
Joe,

I would like to attend but I have a golf course meeting at 9 AM which will run until 11AM
Thanks for the invitation.
John Przybyszewski

Cell: 714-815-1799

----- Original Message -----

From: Joe McMahon <mailto:JMcMa@ci.carlsbad.ca.us>
To: johnpreski@msn.com <mailto:johnpreski@msn.com>
Sent: Wednesday, October 05, 2005 3:23 PM
Subject: Carlsbad Ranch Resort

We are having the pre-construction meeting for that job site 10-6-05
@

10/18/2005

10:00 am.. Would you like to attend?

We will be meeting at the City of Carlsbad Water District Building
off
Orion way. Our actual address is 5950 El Camino Real. The actual
meeting
will be held in the board room @ 10am On 10-06-05.

10/18/2005

George Litzinger

From: JOHN PRZYBYSZEWSKI [johnpreski@msn.com]
To: Deb Maher; Gary Heinbuch; George Litzinger; Skip Hammann
Cc:
Subject: Fw: Construction Entrances
Attachments:

Sent: Wed 10/5/2005 6:27 PM

FYI
John Przybyszewski

Cell: 714-815-1799

— Original Message —

From: Kalid Dawood
To: JOHN PRZYBYSZEWSKI
Sent: Wednesday, October 05, 2005 1:54 PM
Subject: RE: Construction Entrances

John:

SEMA has no plans to use entrances other than the two @ Hidden Valley & the one @ Palomar Oaks Way.

Need to know where this project-Picture- taken so I can visit site and find the details on the hook-ups and or connections, picture not clear on that regard.

Thank you,

Kalid

From: JOHN PRZYBYSZEWSKI [mailto:johnpreski@msn.com]
Sent: Tuesday, October 04, 2005 5:43 PM
To: Kalid Dawood
Cc: Dgettingter; Gary Heinbuch; Deb Dudek Maher; dmoore; George Litzinger; msweesy; Skip Hammann
Subject: Construction Entrances

Kalid,

Attached please find a photo of the tire wash unit Skip would like Sema to install at both construction entrances. (Hidden Valley & Palomar Oaks Way). I know it looks very simple but it seems to work well.

Skip also has some safety concerns with the following construction entrances:

1. The construction entrance shown on the plan along hole #7 Palomar Airport Rd.
2. The pole gates at the traffic light corner of College & Palomar Airport Rd.

*b.c. SLOPPY
Cen...
10.6.05
WASH STRIP*

Skip would like us Not to use these 3 gates as regular construction entrances if possible. We can use them for material deliveries but will need to have a flagman directing traffic. I would like to review this with you & Brad by Friday 10-07-05

Thanks

John Przybyszewski

Resident Engineer

Carlsbad GC

Cell: 714-815-1799

This message has been categorized as "**Legitimate**" by Bayesian Analyzer.
If you do not agree, please click on the link below to train the Analyzer.

[This message is Spam](#)

Or if the link above is not clickable:

<http://10.1.1.34/bt/a.aspx?M=C:%5Csmtpmail%5CBayesTraining%5C2005-10-04%5C555d8c1737544bdb888d07ee1c36a3cb&C=2>

This footnote confirms that this email message has been scanned by
PineApp Mail-SeCure for the presence of malicious code, vandals & computer viruses.

g.c. Doug's SWPPP checked 10/10

George Litzinger

From: Doug Gettinger **Sent:** Tue 10/11/2005 6:12 PM
To: George Litzinger; John Przybyszewski (John@HeinbuchGolf.com); 'John Cahill'; shamm@d.carlsbad.ca; 'Kalid Dawood'
Cc: Mike Sweesy
Subject: [REDACTED]
Attachments:

Gentlemen,

As discussed at the construction progress meeting today, the sub-contractor installing the erosion control for the SWPPP, Marina Landscape, is not installing the silt fence in conformance with the SWPPP. In addition, some of the sections of silt fence installed previously by another contractor are not in conformance with the SWPPP and need to be brought up to SWPPP standards (some silt fence not keyed in, stakes too far apart, ends not joined properly, end sections not terminated properly, no cross barriers installed, etc.).

All silt fence and other erosion control measures need to be installed in accordance with the SWPPP. 2" x 2" wood stakes need to be added to the silt fence wherever necessary to ensure there is a support stake at a maximum eight feet on center. At present, the existing t-posts are often greater than 10 feet and as much as 20 feet apart. It's okay to use these, but the silt fence must have support a maximum of every eight feet. The wooden stakes must be placed on the downstream side of the silt fence, driven 18 inches deep into the ground and secured to the silt fence with a minimum of four staples. Refer to SWPPP details SE-1, silt fence pages 7 of 8 and 8 of 8 for details and notes on installation.

Gravel bag cross barriers also need to be installed along the silt fence as shown on SWPPP details SE-1 page 7 of 8. Special attention should be given to Note No. 1 for spacing of cross barriers. The maximum distance is 500 feet on level ground, but will often be much less depending on the changes in elevation along the silt fence. The distance between cross barriers "shall not exceed 1/3 the height of the linear barrier". In those locations where the silt fence runs vertically up and down the slope and does not provide a silt control function, cross barriers are not required.

The ends of silt fences and where sections of silt fence join must be redone to conform with the wrapping requirements around stakes. At present, where sections join the silt fence has been butted up against each other, offering no sediment control at the joints. The silt fence sections must be wrapped around stakes, stapled, and overlapped to provide a continuous silt barrier. Silt fence joints must not be at slump locations. Refer to SWPPP details SE-1, silt fence pages 7 of 8 and 8 of 8 for details and notes on installation. See specifically the "Joining Section Detail (Top View)" and the "End Stake Detail (Top View)" and the referenced notes.

End of silt fence runs need to be turned upslope as shown on SWPPP details SE-1, silt fence pages 7 of 8 and 8 of 8.

Areas along the creek should be given the highest priority, then other areas.

The gravel bag stockpiles onsite are inadequate and need to be increased, especially the very small pile off of the Palomar Oaks entrance.

Please call or e-mail if you have any questions.

Doug



Professional Teams for Complex Projects

Engineering, Planning,
Environmental Sciences and
Management Services

Corporate Office:
605 Third Street
Encinitas, California 92024

760.942.5147
Fax 760.632.0164

HOLD DEL. TO
Kaleb 7:00 AM
10-14-05

OCT. 14, 2005

~~Kalid Dawood~~

SEMA Construction
6 Orchard, Ste. 150
Lake Forest, CA 92630

Re: Installation of On-Site BMP's per Project SWPPP

Kalid:

As discussed earlier today, SEMA Construction (SC) has not completed or installed the required SWPPP/BMP to contain and control erosion/sediment from leaving the project site. Today's weather report indicates a 40% chance of rain for this Sunday and Monday. As you know all SWPPP/BMP measure were to be installed prior to October 1, 2005, and have yet to be completed. The City has been hounding SC over the past 4-weeks without satisfactory results.

Consequently, the City has no other alternate but to inform SC that starting Friday (10/14/05) all of SC's construction efforts shall be put towards installing the required BMP measures to insure compliance with the project SWPPP, so that the site is ready for rain forecasted for Sunday and Monday. If required SC shall work Saturday and Sunday at no cost to the owner to prepare the site. Furthermore, should it rain on Sunday, SC shall have sufficient manpower and equipment at the site to either maintain or add BMP's as required and dictated by site to control runoff due to the rain.

Please be reminded that the City intends on passing on to SEMA Construction any and all citations and fines received from the CRWQCB resulting from the lack of BMP's and SWPPP implementation at the site, and/or proper maintenance of the BMP's during a rain event.

Please call me if you have any questions.

Sincerely,

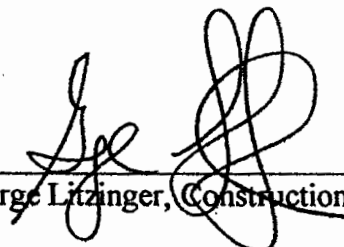
George Litzinger, Construction Manager

JOHN PRZYBYSZEWSKI

From: "JOHN PRZYBYSZEWSKI" <johnpreski@msn.com>
To: "Kalid Dawood " Sema"" <kdawood@semaconstruction.com>
Cc: "Skip Hammann" <shamm@ci.carlsbad.ca.us>; "George Litzinger" <glitzinger@dudek.com>; "Gary Heinbuch" <Heinbuchgolf@aol.com>; "dmoore" <dmoor@ci.carlsbad.ca.us>; "Deb Dudek Maher" <dmaher@dudek.com>
Sent: Tuesday, October 18, 2005 5:59 PM
Subject: Eroision Control Plastic stored on site

Kalid,

This afternoon about 3 PM Geo, Skip and myself had a site meeting with Eric Becker from California Regional Water Quality Control Board.

He was on site to inspect some of the erosion control devices and had a few comments to share with us. One section of silt fence that he did inspect is located along hole #8 at the green. The silt fence was easily pulled up, meaning it had not been properly installed as noted in SWPPP which I know Marina has at least one copy.

Eric also had some concerns with the slopes we have that have not been stabilized. He did realize that you are still working on the slopes but would like these slopes to be covered with plastic if rain is in the forecast and in fact Sema should have a supply of plastic on site same as the supply of gravel bags.

Geo noted that there is a storm in the forecast for next Wed 10-26-05.

Please advise your on site staff (Brad) and Marina of the forecast for next week and provide written conformation that if slopes are not permanently stabilized with some type of matting that there is adequate plastic on site to cover the slopes in case of a storm event.

Thanks

John Przybyszewski
Resident Engineer
Carlsbad G.C.
Cell: 714-815-1799

10/18/2005