

Appendix A

Figures

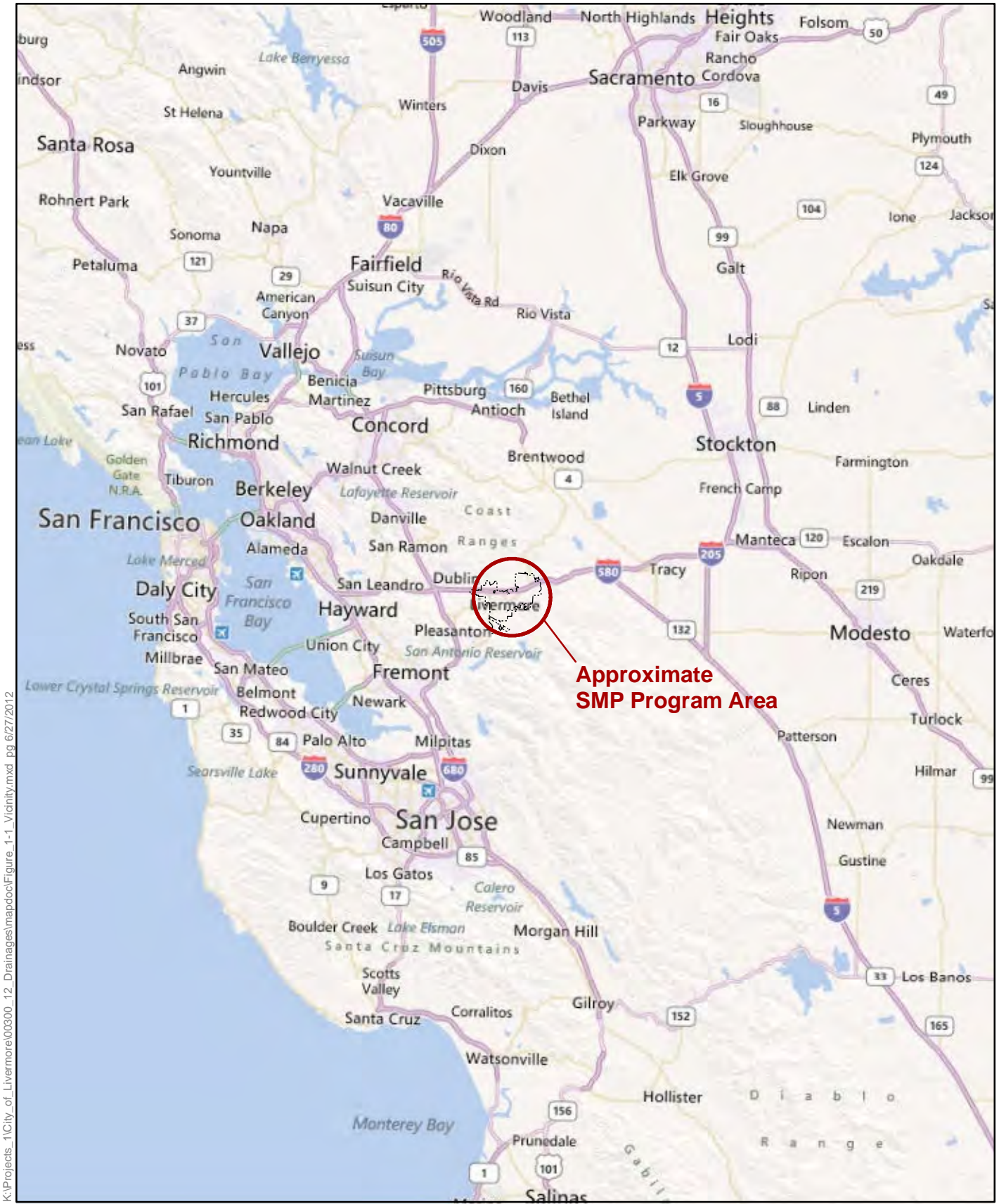

K:\Projects_1\City_of_Livermore\00300_12_Drainages\mapdoc\Figure_1-1_Vicinity.mxd_pg 6/27/2012

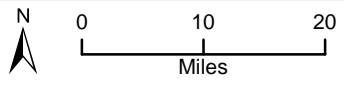

**City of Livermore
Stream Maintenance Program**



**Figure 1-1
Regional Vicinity**

Source: Bing Maps

K:\projects_1\City_of_Livermore\00300_12_Drainages\data\Working\Fig_XX_Zone7Ownership_20141027.mxd_pg_10/27/2014

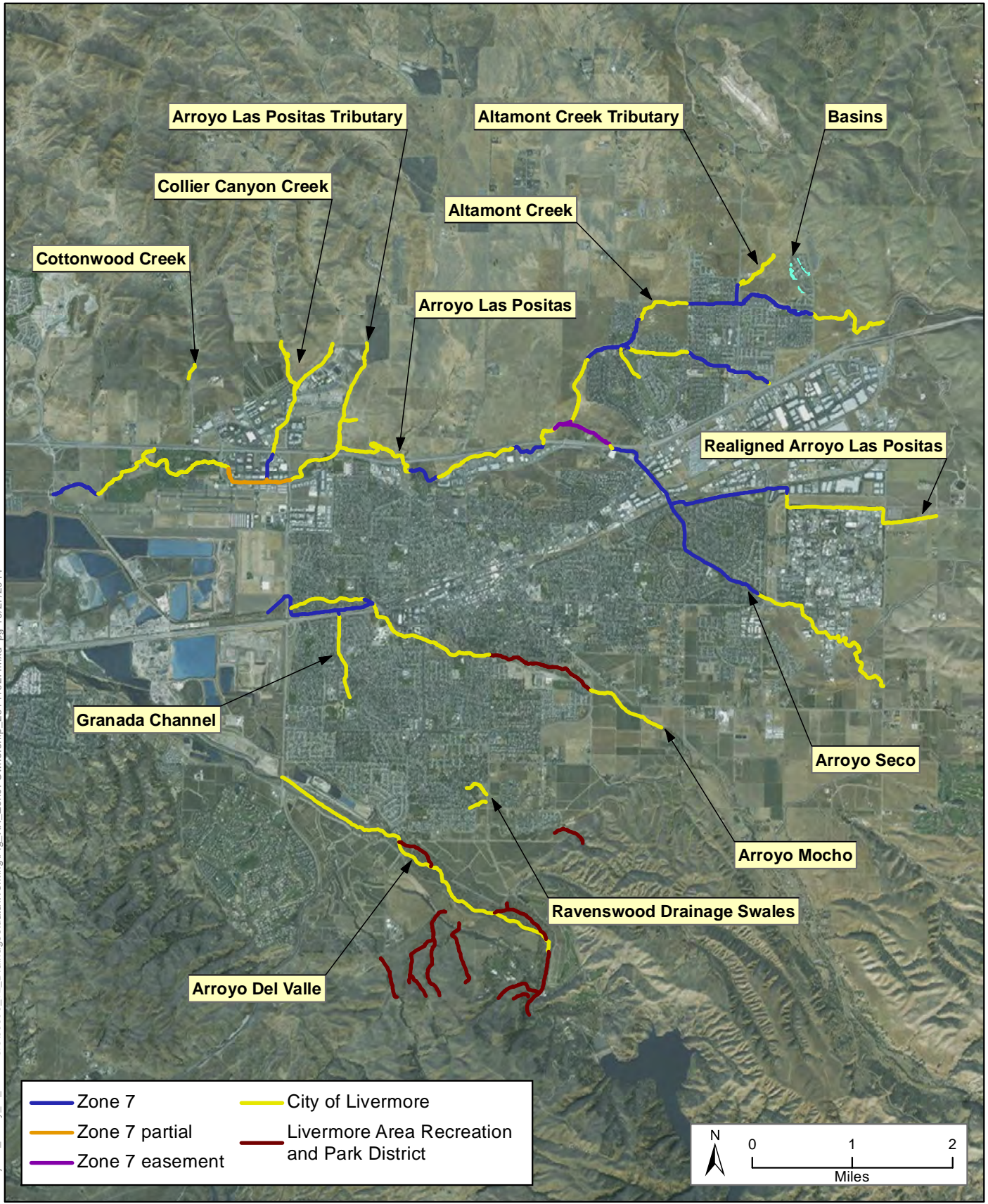

City of Livermore Stream Maintenance Program

Figure 1-2
Ownership Map

K:\Projects_1\City of Livermore\00300_12_Drainage\mapdoc\Figure_3-1_Topography_20141028.mxd pg 10/28/2014

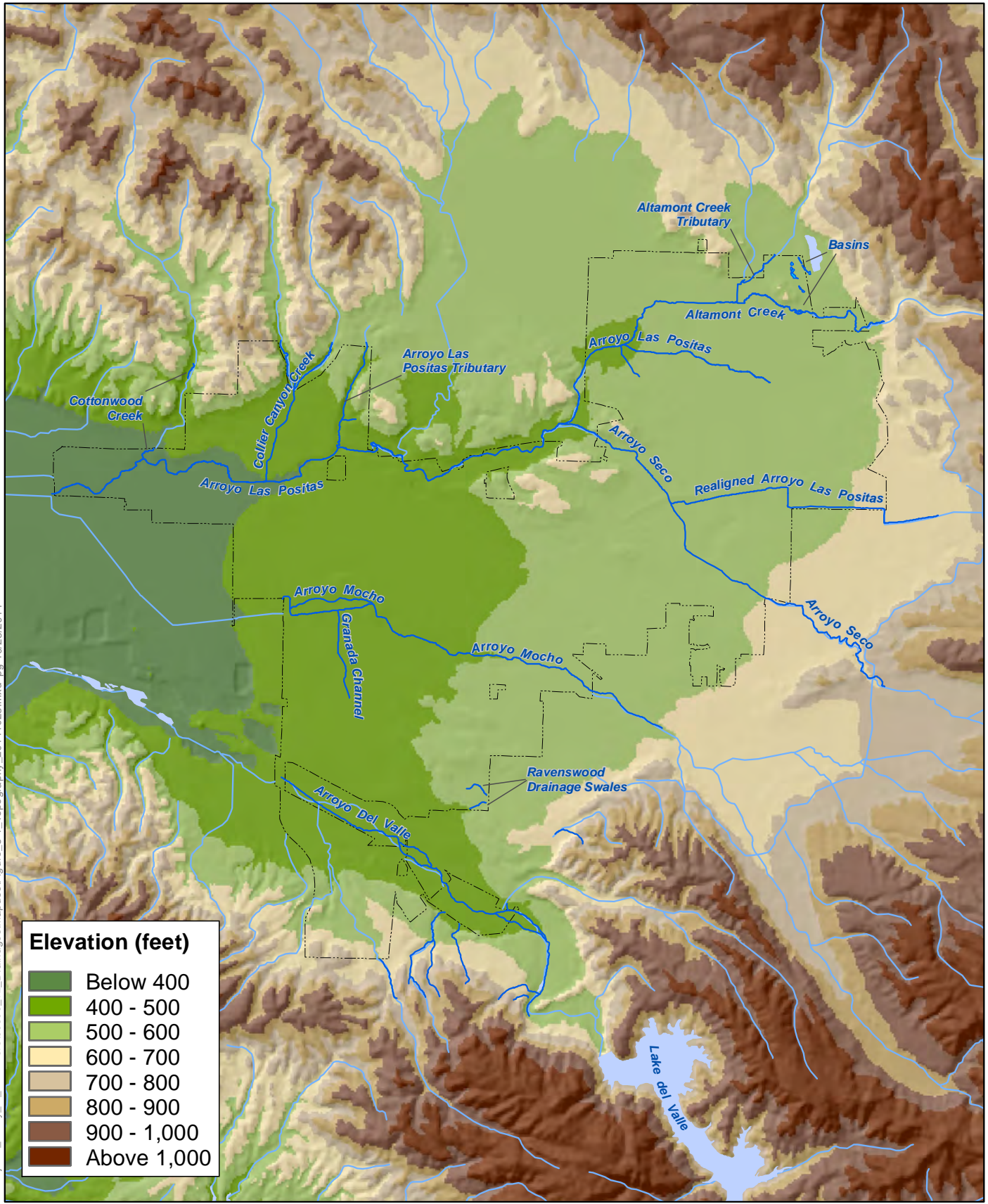

Elevation (feet)	
Dark Green	Below 400
Light Green	400 - 500
Yellow-Green	500 - 600
Yellow	600 - 700
Light Brown	700 - 800
Medium Brown	800 - 900
Dark Brown	900 - 1,000
Very Dark Brown	Above 1,000

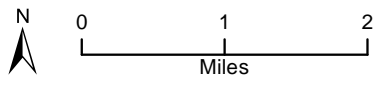

- SMP Drainage
- Other Drainages
- Livermore City Limits (approximate)



City of Livermore Stream Maintenance Program

Figure 3-1
Topography

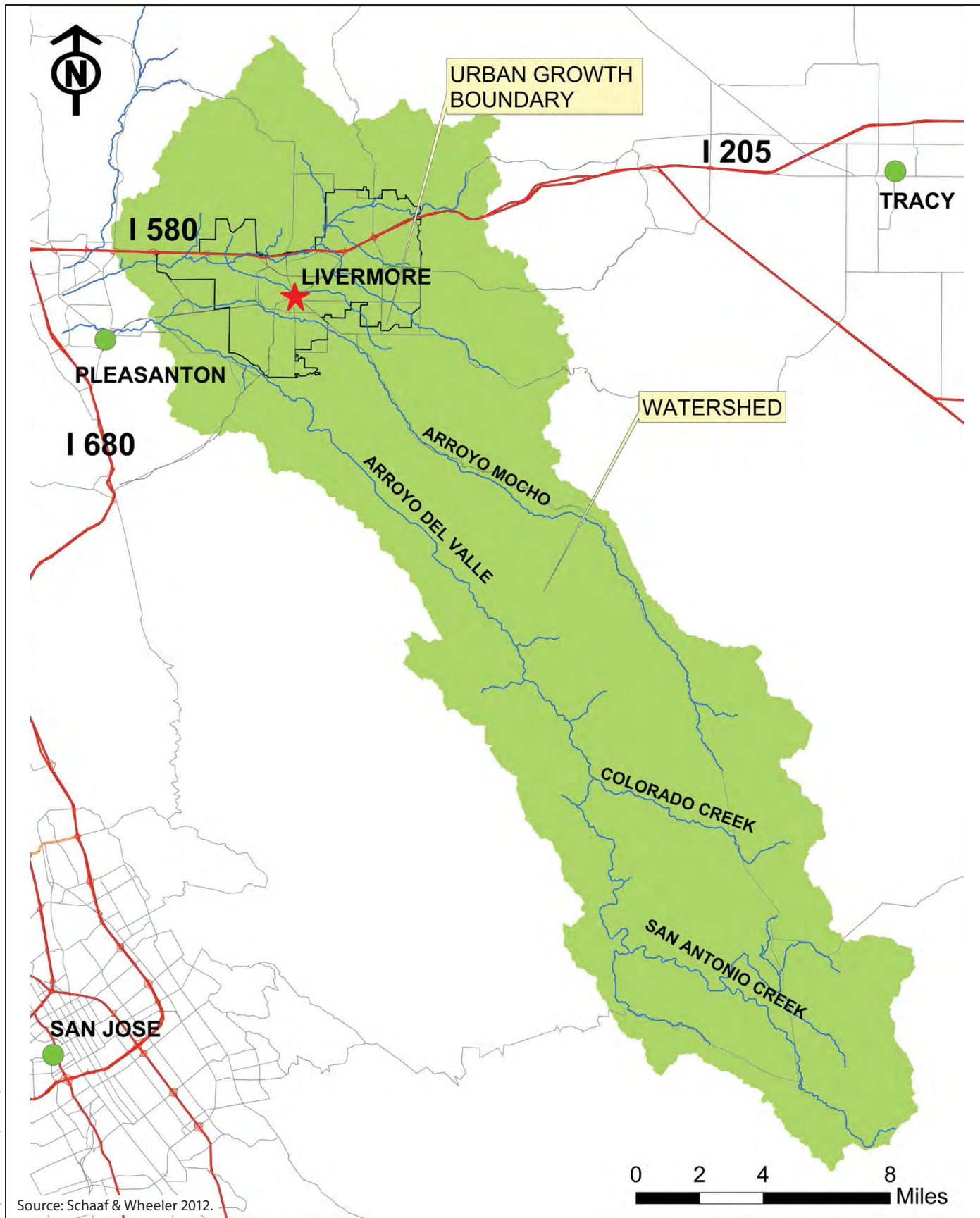

Graphics ... 0033712 (12-3-2012) tm

Source: Schaaf & Wheeler 2012.



**City of Livermore
Stream Maintenance Program**

**Figure 3-2
Livermore Valley Subwatershed**

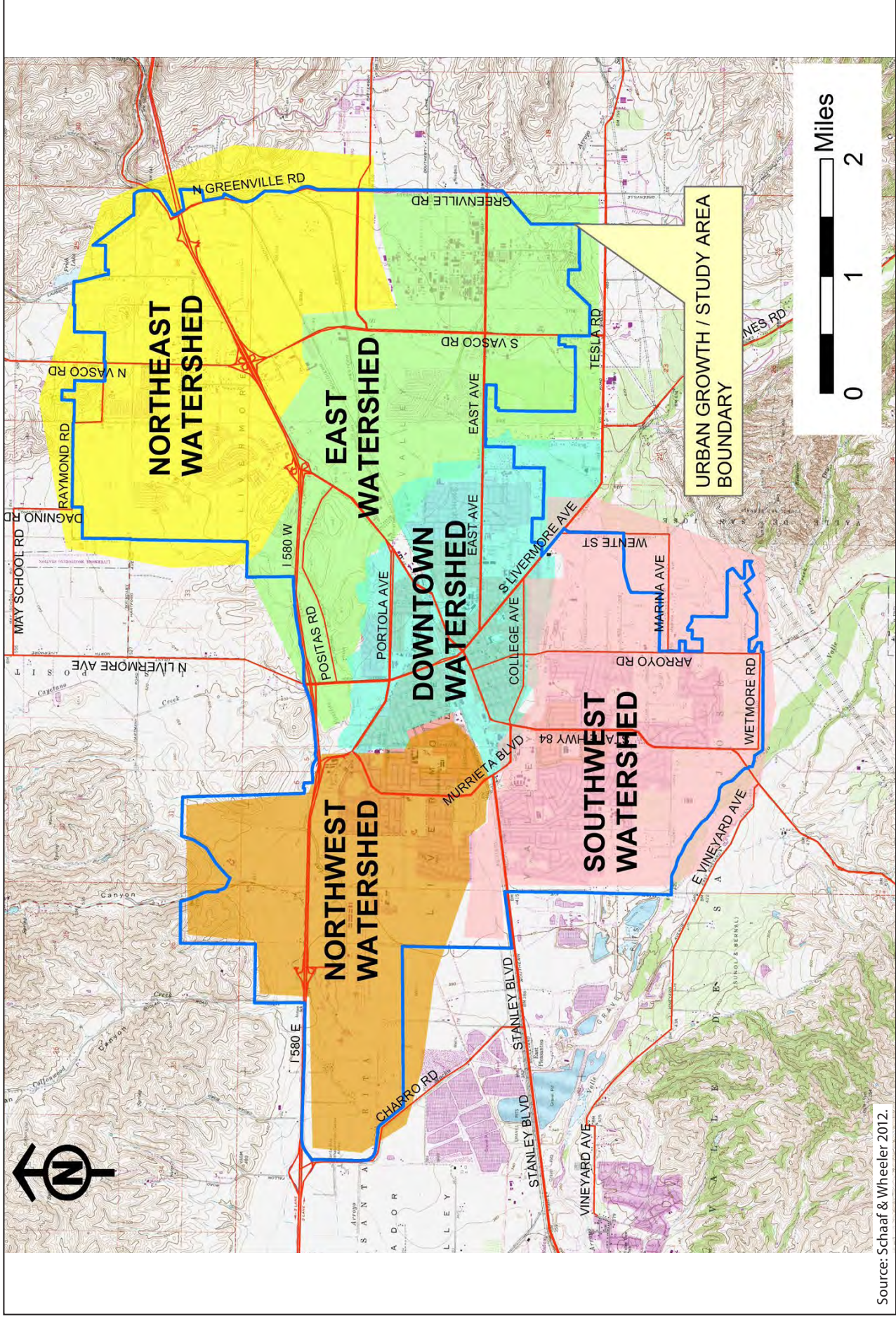

Source: Schaaf & Wheeler 2012.



**City of Livermore
Stream Maintenance Program**

**Figure 3-3
Livermore Drainage Areas**

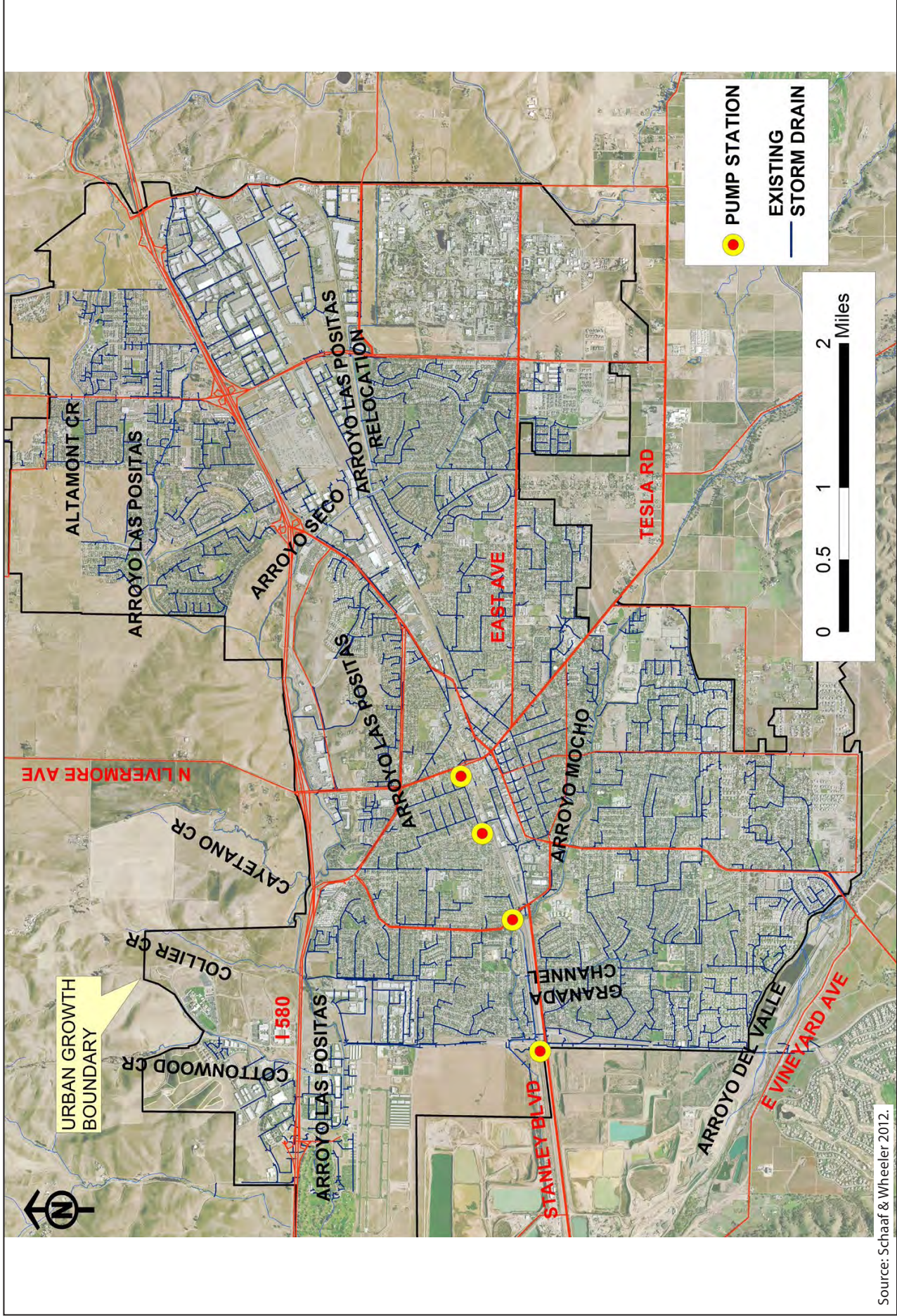

Source: Schaaf & Wheeler 2012.



City of Livermore
Stream Maintenance Program

Figure 3-4
 Livermore Drainage Network

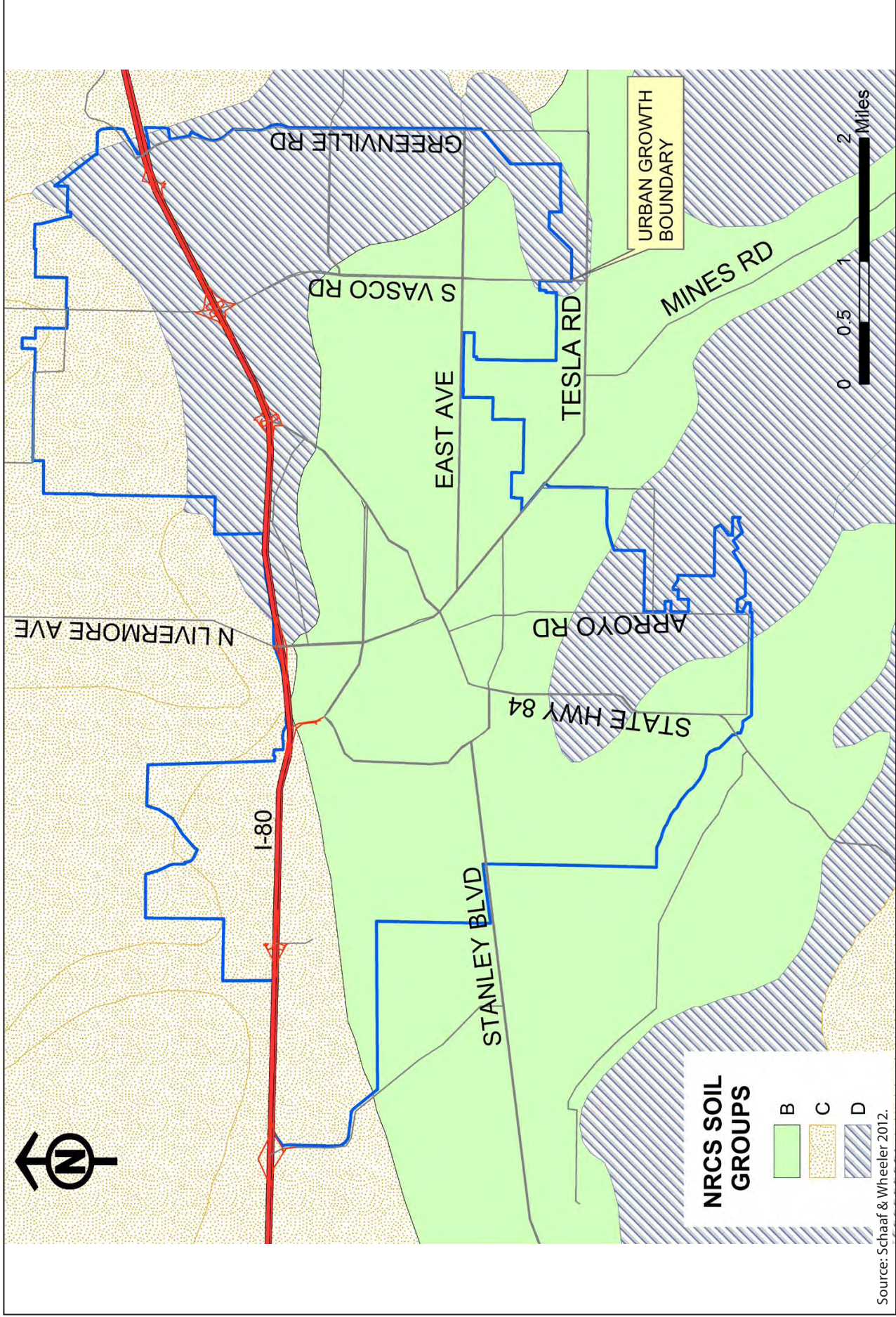

Graphics ... 003712 (12-3-2012) tm



City of Livermore
Stream Maintenance Program

Figure 3-5
 Hydrologic Soil Groups in Livermore

K:\Projects_1\City_of_Livermore\00300_12_Drainages\mapdocs\mapbooks_by_drainage\drainages_mapbook_index_20140428.mxd pp. 4/28/2014

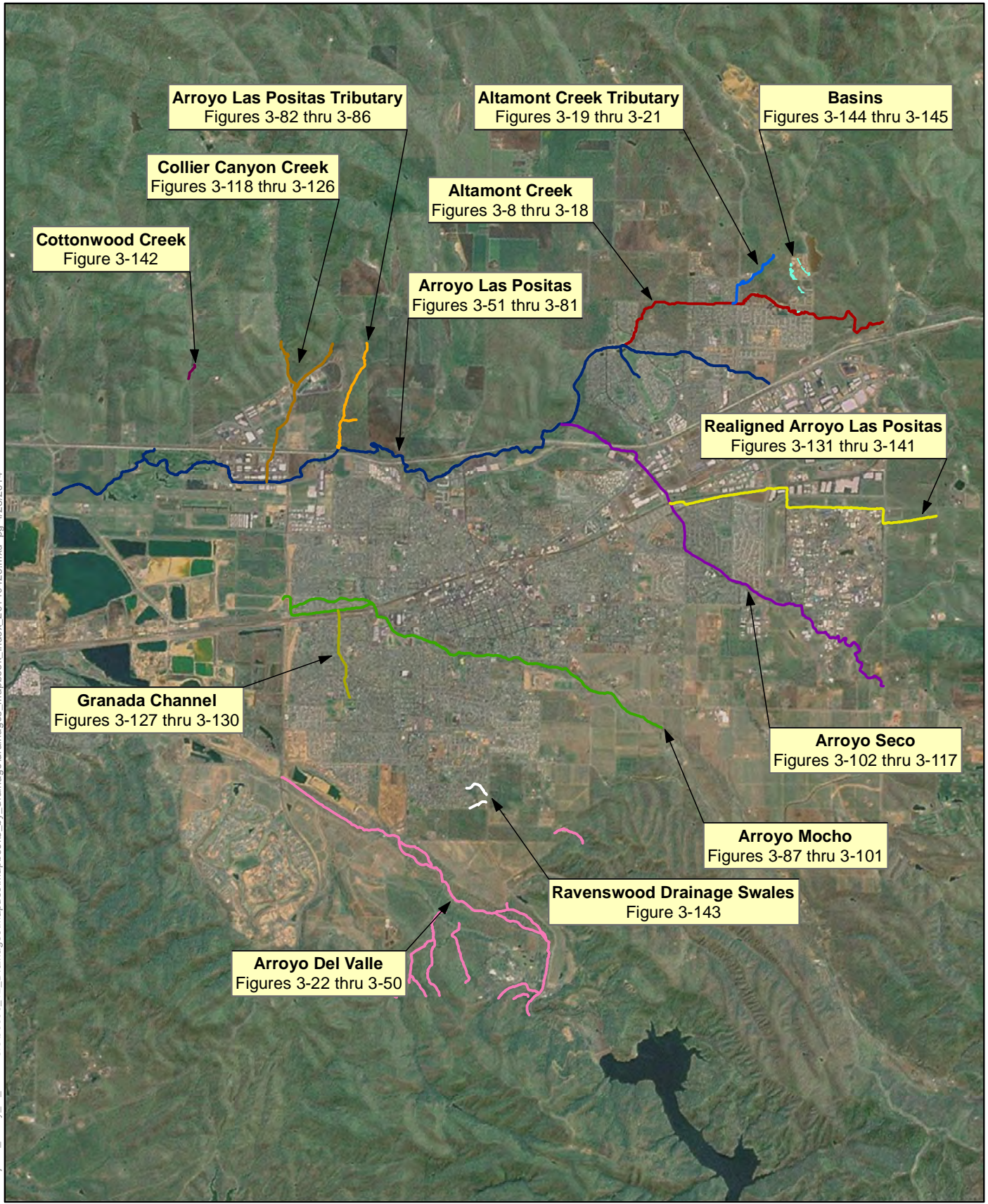

Arroyo Las Positas Tributary
Figures 3-82 thru 3-86

Altamont Creek Tributary
Figures 3-19 thru 3-21

Basins
Figures 3-144 thru 3-145

Collier Canyon Creek
Figures 3-118 thru 3-126

Altamont Creek
Figures 3-8 thru 3-18

Cottonwood Creek
Figure 3-142

Arroyo Las Positas
Figures 3-51 thru 3-81

Realigned Arroyo Las Positas
Figures 3-131 thru 3-141

Granada Channel
Figures 3-127 thru 3-130

Arroyo Seco
Figures 3-102 thru 3-117

Arroyo Mocho
Figures 3-87 thru 3-101

Ravenswood Drainage Swales
Figure 3-143

Arroyo Del Valle
Figures 3-22 thru 3-50

**City of Livermore
Stream Maintenance Program**

**Figure 3-7
Drainage Index Map**



**City of Livermore
Stream Maintenance Program**



- Stream with Reach ID
- Reach Break
- 75-foot Stream Buffer
- Storm Drain Outfall (SDO) Impact Area

Land Cover

- Alkali Meadow and Scalds
- Alkali Wetland
- California Annual Grassland
- Golf Course / Urban Park
- Seasonal Wetland
- Urban - Suburban
- Valley Sink Scrub

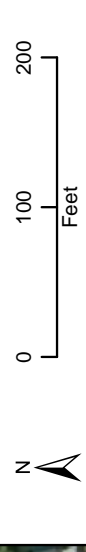

Figure 3-18
Altamont Creek
Page 1 of 11



See Figures 3-40
Arroyo Las Positas
Reach ALP-9

See Figures 3-38 and 3-40
Arroyo Las Positas
Reach ALP-12

Springtown Golf Course
Water Diversion Pond

K:\Projects_1\City_of_Livermore\00300_12_Drainages\mapdocs\mapbooks_by_drainage\altamont_creek_mapbook_mxd pg 12/12/2013

**City of Livermore
Stream Maintenance Program**



- Stream with Reach ID
- Reach Break
- 75-foot Stream Buffer
- Storm Drain Outfall (SDO) Impact Area

Land Cover

- Alkali Meadow and Scalds
- Alkali Wetland
- California Annual Grassland
- Golf Course / Urban Park
- Seasonal Wetland
- Urban - Suburban
- Valley Sink Scrub

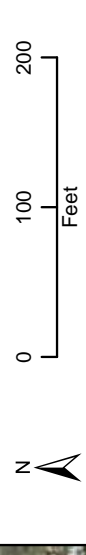
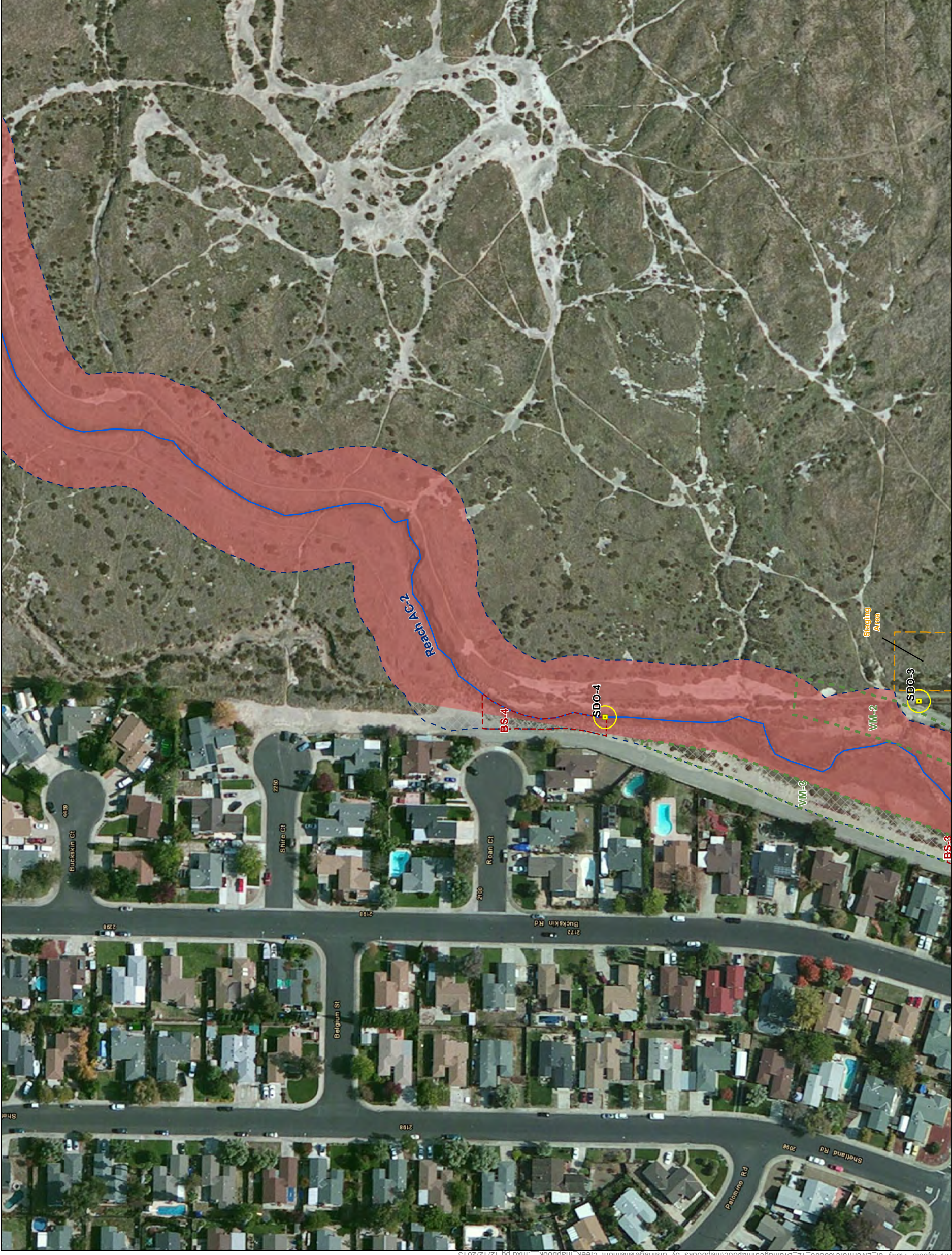

Figure 3-17
Altamont Creek
Page 2 of 11



K:\Projects_1\City_of_Livermore\00300_12_Drainages\mapdocs\mapbooks_by_drainage\altamont_creek_mapbook_mxd pg 12/12/2013

- Stream with Reach ID
- Reach Break
- 75-foot Stream Buffer
- Storm Drain Outfall (SDO) Impact Area

Land Cover

- Alkali Meadow and Scalds
- Alkali Wetland
- California Annual Grassland
- Golf Course / Urban Park
- Seasonal Wetland
- Urban - Suburban
- Valley Sink Scrub

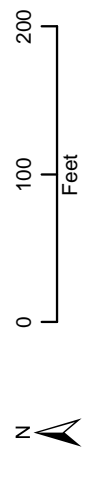
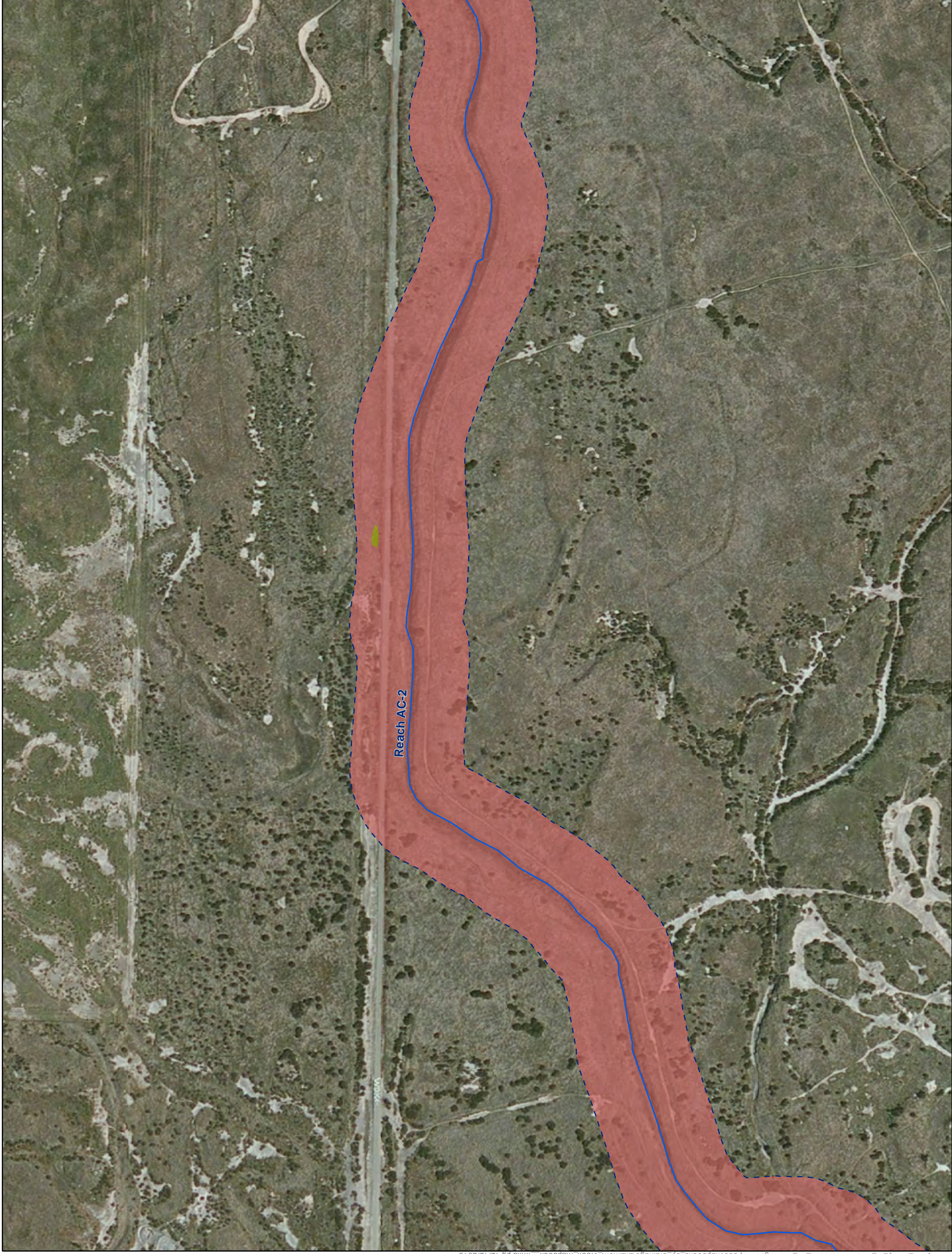
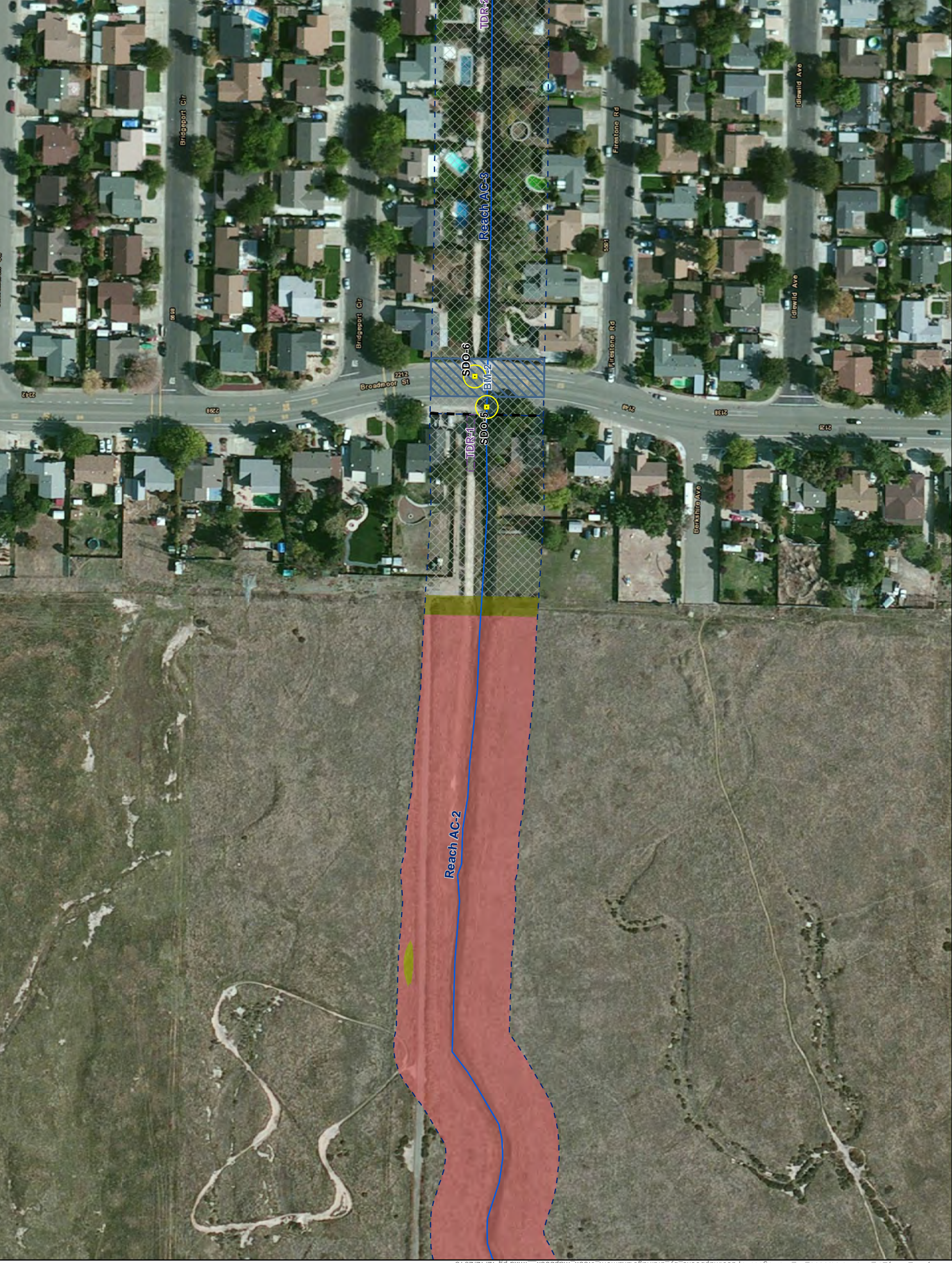

Figure 3-16
Altamont Creek
Page 3 of 11



**City of Livermore
Stream Maintenance Program**



- Stream with Reach ID
- Reach Break
- 75-foot Stream Buffer
- Storm Drain Outfall (SDO) Impact Area

Land Cover

- Alkali Meadow and Scalds
- Alkali Wetland
- California Annual Grassland
- Golf Course / Urban Park
- Seasonal Wetland
- Urban - Suburban
- Valley Sink Scrub

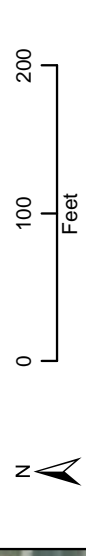
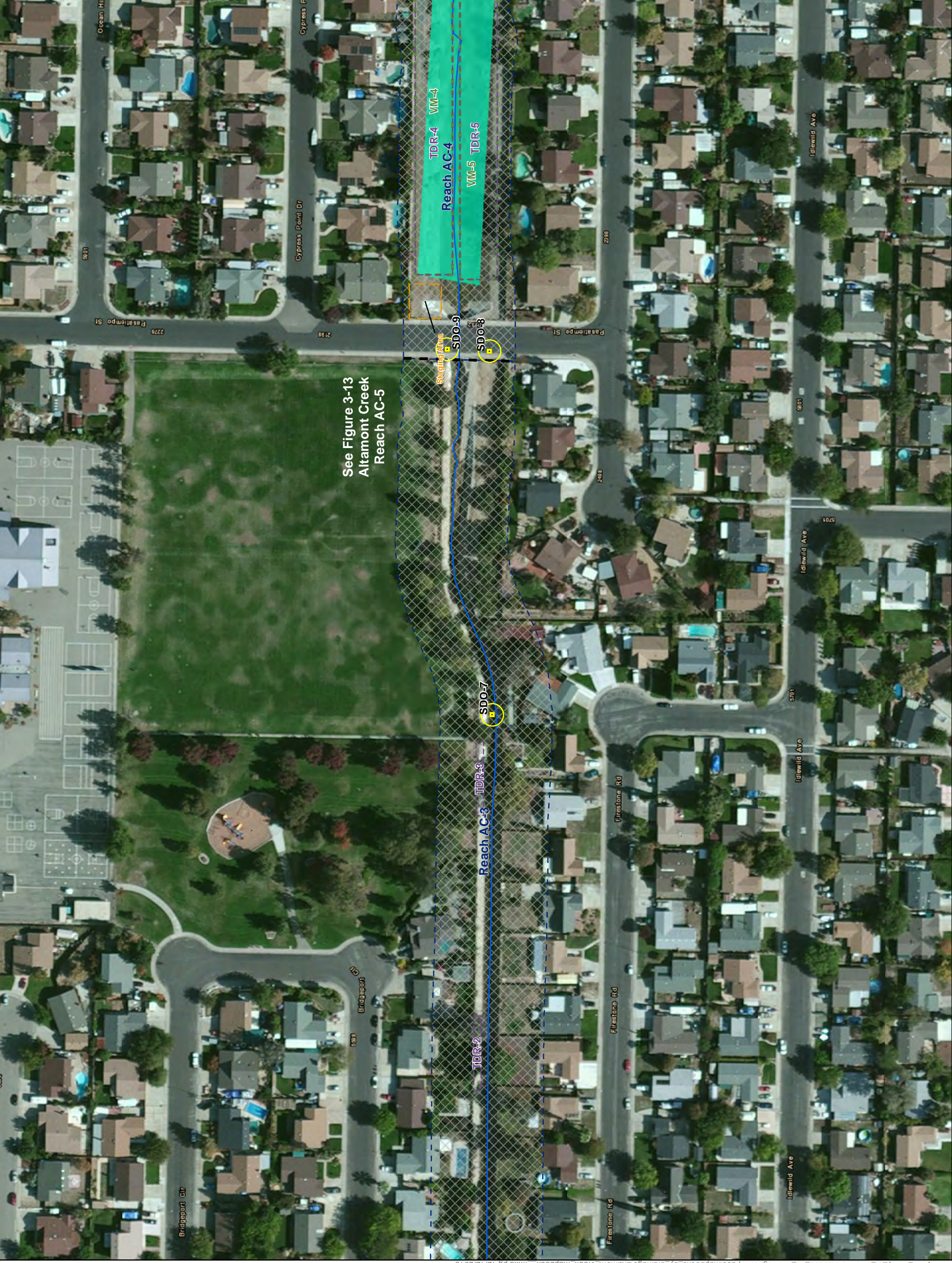

Figure 3-15
Altamont Creek
Page 4 of 11

K:\Projects_1\City_of_Livermore\00300_12_Drainages\mapdocs\mapbooks_by_drainage\altamont_creek_mapbook_mxd pg 12/12/2013



**City of Livermore
Stream Maintenance Program**

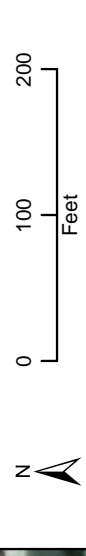
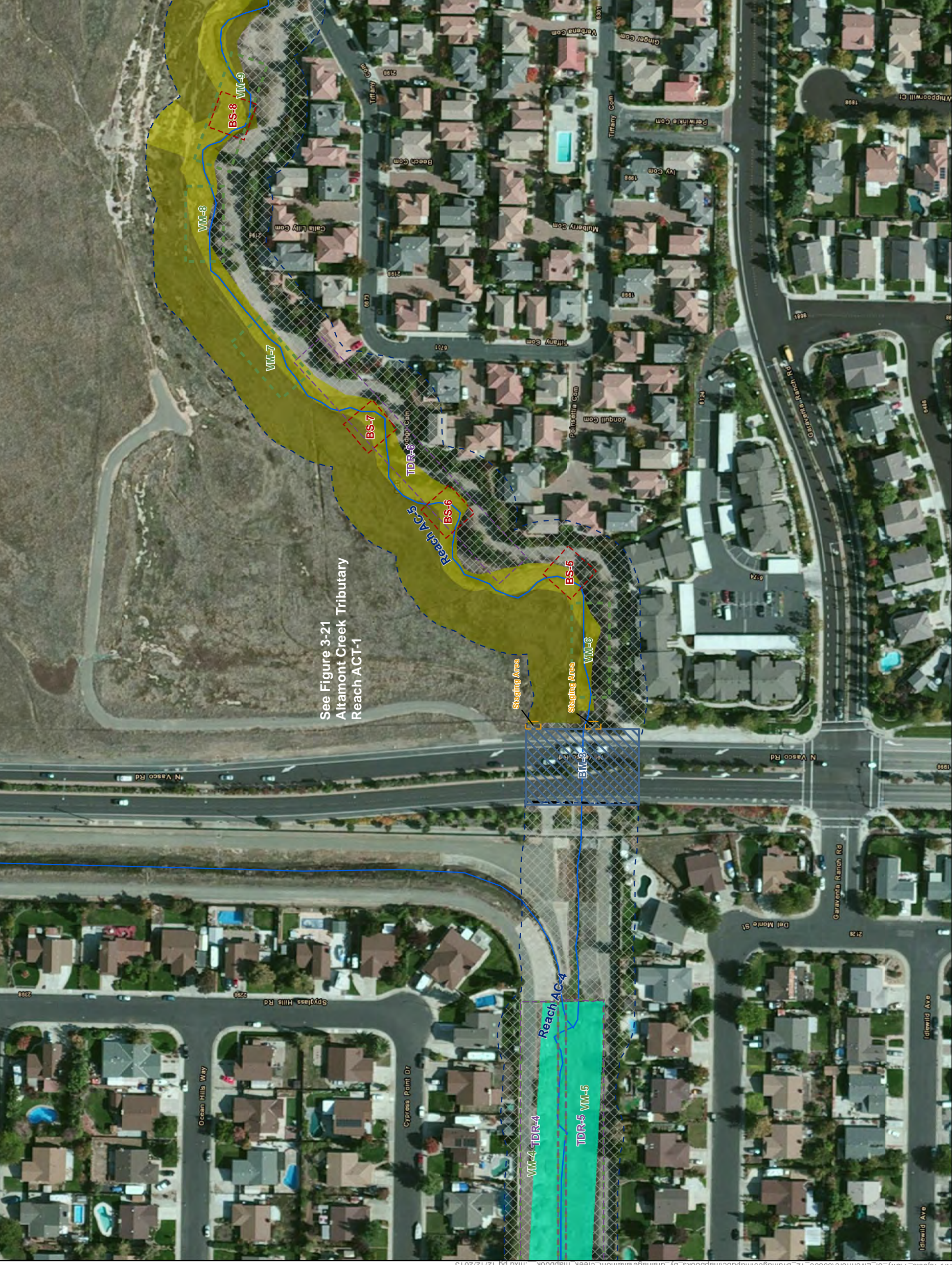

Figure 3-14
Altamont Creek
Page 5 of 11



**City of Livermore
Stream Maintenance Program**



- Stream with Reach ID
- Reach Break
- 75-foot Stream Buffer
- Storm Drain Outfall (SDO) Impact Area

Land Cover

- Alkali Meadow and Scalds
- Alkali Wetland
- California Annual Grassland
- Golf Course / Urban Park
- Seasonal Wetland
- Urban - Suburban
- Valley Sink Scrub

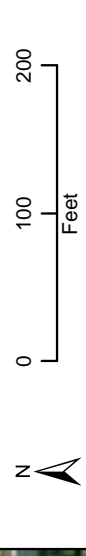

Figure 3-13
Altamont Creek
Page 6 of 11

K:\Projects_1\City_of_Livermore\00300_12_Drainages\mapdocs\mapbooks_by_drainage\altamont_creek_mapbook_mxd pg 12/12/2013

**City of Livermore
Stream Maintenance Program**



- Stream with Reach ID
- Reach Break
- 75-foot Stream Buffer
- Storm Drain Outfall (SDO) Impact Area

Land Cover

- Alkali Meadow and Scalds
- Alkali Wetland
- California Annual Grassland
- Golf Course / Urban Park
- Seasonal Wetland
- Urban - Suburban
- Valley Sink Scrub

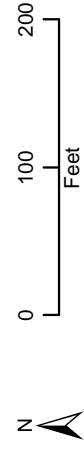

Figure 3-12
Altamont Creek
Page 7 of 11

**City of Livermore
Stream Maintenance Program**



- Stream with Reach ID
- Reach Break
- 75-foot Stream Buffer
- Storm Drain Outfall (SDO) Impact Area

Land Cover

- Alkali Meadow and Scalds
- Alkali Wetland
- California Annual Grassland
- Golf Course / Urban Park
- Seasonal Wetland
- Urban - Suburban
- Valley Sink Scrub

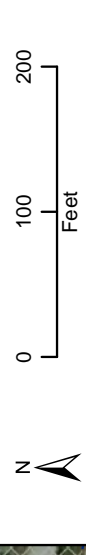
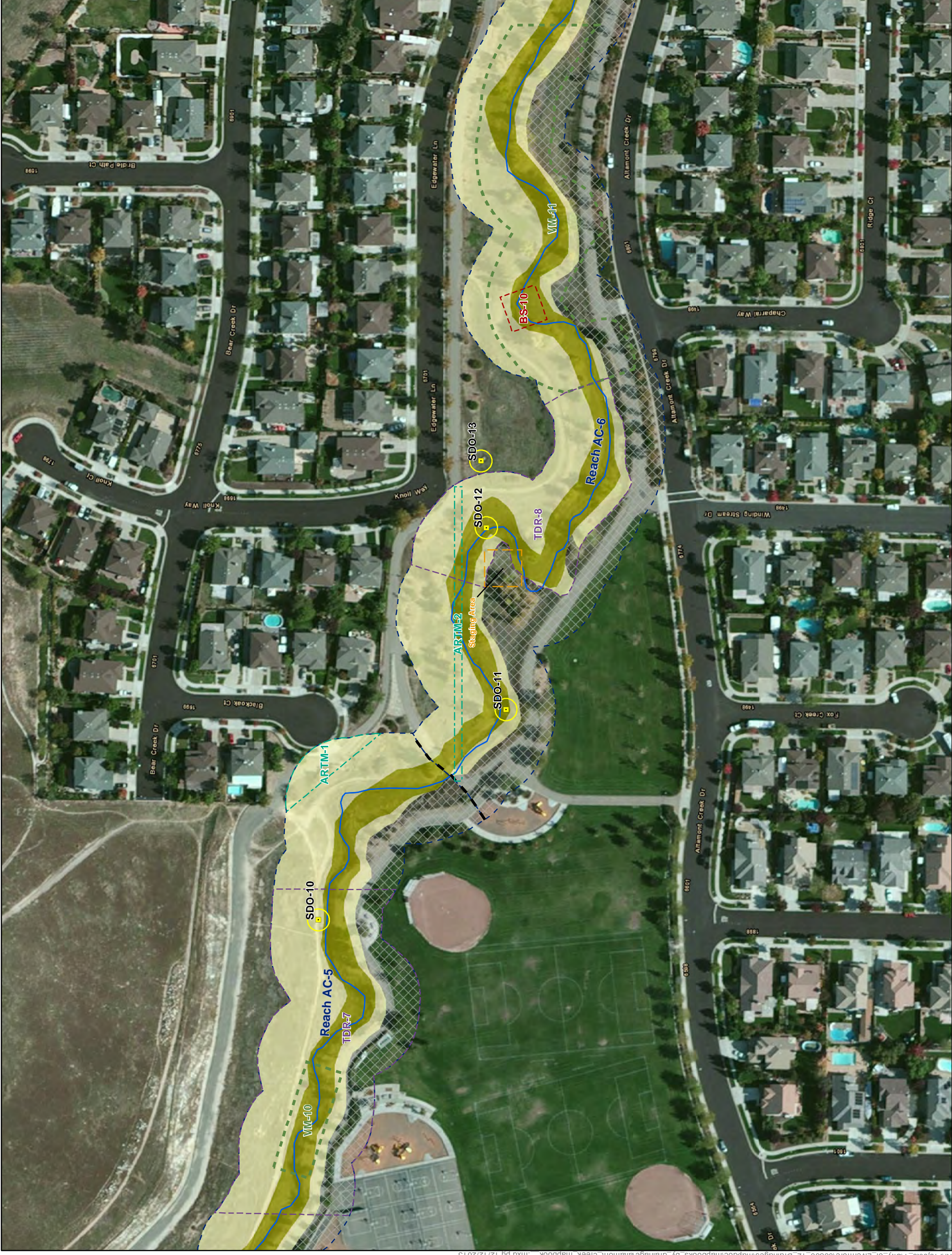













Figure 3-11
Altamont Creek
Page 8 of 11





-  Stream with Reach ID
-  Reach Break
-  75-foot Stream Buffer
-  Storm Drain Outfall (SDO) Impact Area

- Land Cover**
-  Alkali Meadow and Scalds
 -  Alkali Wetland
 -  California Annual Grassland
 -  Golf Course / Urban Park
 -  Seasonal Wetland
 -  Urban - Suburban
 -  Valley Sink Scrub

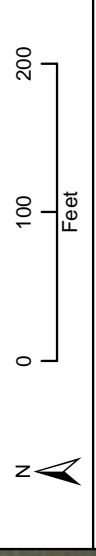

Figure 3-10
 Altamont Creek
 Page 9 of 11

K:\Projects_1\City_of_Livermore\00300_12_Drainages\mapdocs\mapbooks_by_drainage\altamont_creek_mapbook.mxd pg 12/12/2013

**City of Livermore
Stream Maintenance Program**



- Stream with Reach ID
- Reach Break
- 75-foot Stream Buffer
- Storm Drain Outfall (SDO) Impact Area

Land Cover

- Alkali Meadow and Scalds
- Alkali Wetland
- California Annual Grassland
- Golf Course / Urban Park
- Seasonal Wetland
- Urban - Suburban
- Valley Sink Scrub

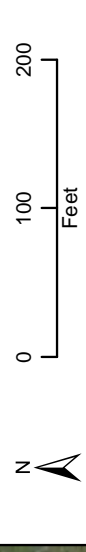
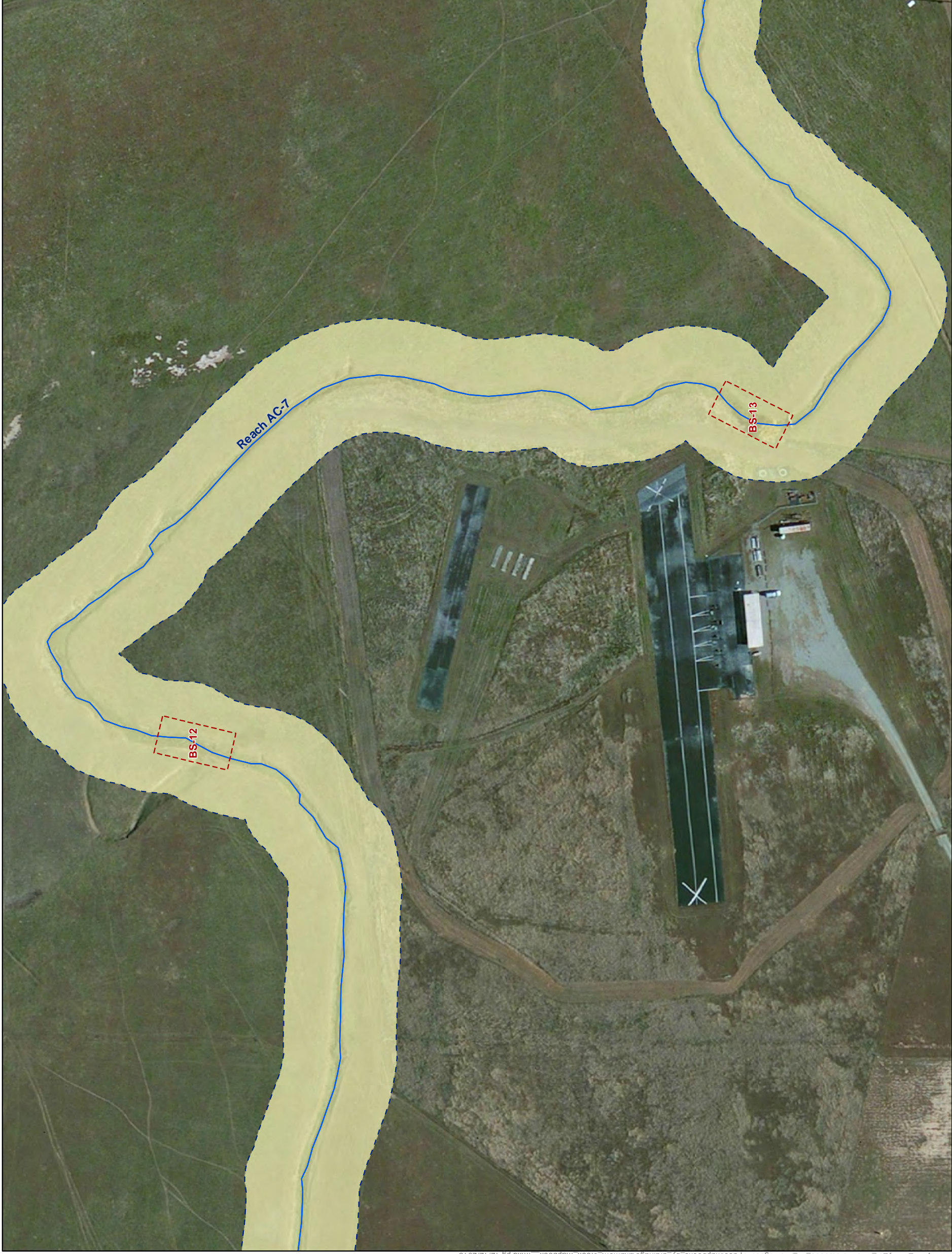

Figure 3-9
Altamont Creek
Page 10 of 11



K:\Projects_1\City_of_Livermore\00300_12_Drainages\mapdocs\mapbooks_by_drainage\altamont_creek_mapbook_mxd pg 12/12/2013

**City of Livermore
Stream Maintenance Program**



- Stream with Reach ID
- Reach Break
- 75-foot Stream Buffer
- Storm Drain Outfall (SDO) Impact Area

Land Cover

- Alkali Meadow and Scalds
- Alkali Wetland
- California Annual Grassland
- Golf Course / Urban Park
- Seasonal Wetland
- Urban - Suburban
- Valley Sink Scrub

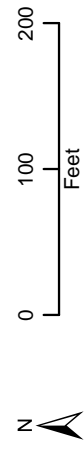
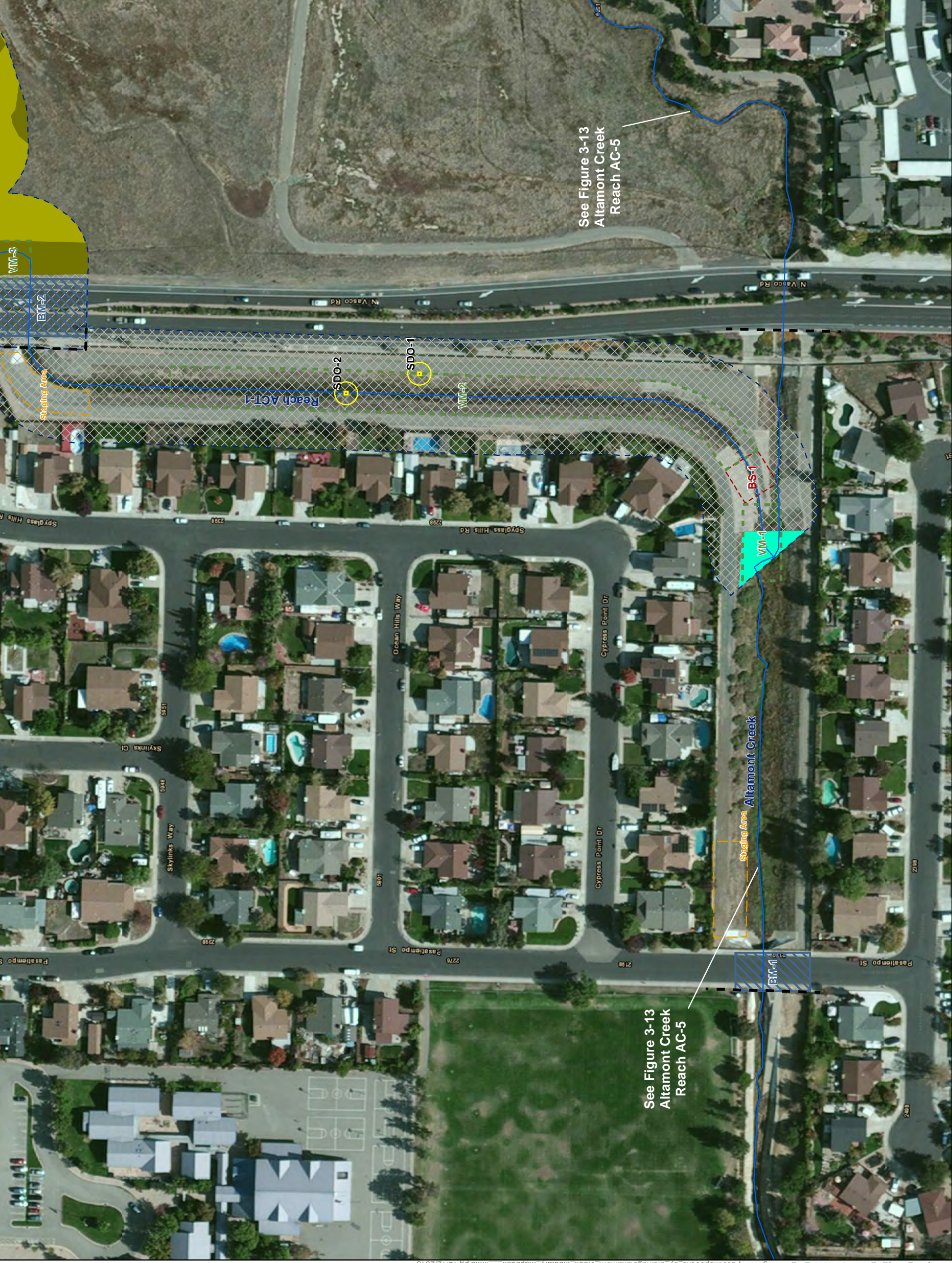

Figure 3-8
Altamont Creek
Page 11 of 11





**City of Livermore
Stream Maintenance Program**



- Stream with Reach ID
- Reach Break
- 75-foot Stream Buffer
- Storm Drain Outfall (SDO) Impact Area

Land Cover

- Alkali Meadow and Scalds
- Alkali Wetland
- Seasonal Wetland
- Urban - Suburban
- Valley Sink Scrub

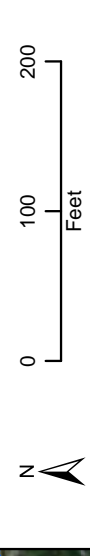

Figure 3-21
Altamont Creek Tributary
Page 1 of 3

K:\Projects_1\City of Livermore\00300_12_Drainages\mapdocs\mapbooks_by_drainage\altamont_creek_tributary_mapbook_.mxd pg 12/12/2013

**City of Livermore
Stream Maintenance Program**



- Stream with Reach ID
 - Reach Break
 - 75-foot Stream Buffer
 - Storm Drain Outfall (SDO) Impact Area
- Land Cover**
- Alkali Meadow and Scalds
 - Alkali Wetland
 - Seasonal Wetland
 - Urban - Suburban
 - Valley Sink Scrub

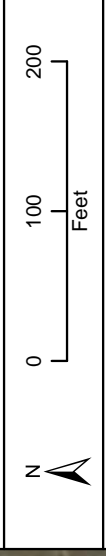
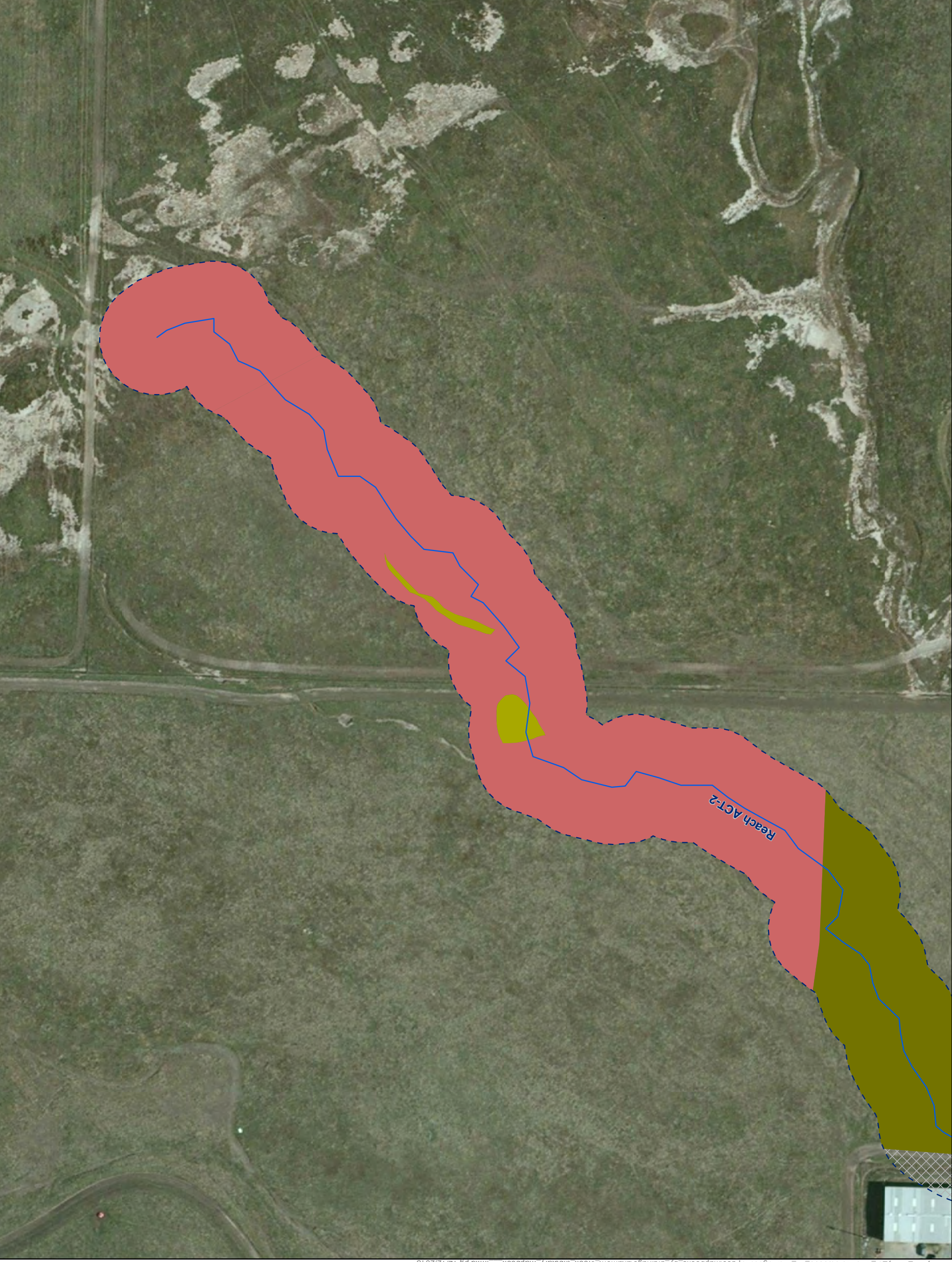

Figure 3-20
Altamont Creek Tributary
Page 2 of 3

K:\Projects_1\City_of_Livermore\00300_12_Drainages\mapdocs\mapbooks_by_drainage\altamont_creek_tributary_mapbook_mxd pg 12/12/2013



**City of Livermore
Stream Maintenance Program**



- Stream with Reach ID
- Reach Break
- 75-foot Stream Buffer
- Storm Drain Outfall (SDO) Impact Area

Land Cover

- Alkali Meadow and Scalds
- Alkali Wetland
- Seasonal Wetland
- Urban - Suburban
- Valley Sink Scrub

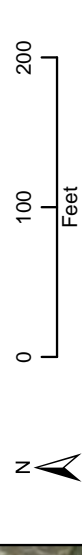

Figure 3-19
Altamont Creek Tributary
Page 3 of 3

- Stream with Reach ID
- Reach Break
- 75-foot Stream Buffer
- Storm Drain Outfall (SDO) Impact Area

Land Cover

- California Annual Grassland
- Mixed Evergreen Forest / Oak Woodland
- Mixed Riparian Forest and Woodland
- Mixed Willow Riparian Scrub
- Northern Coastal Scrub
- Pond
- Riverine
- Ruderal
- Sycamore Alluvial Woodland
- Urban - Suburban
- Vineyard

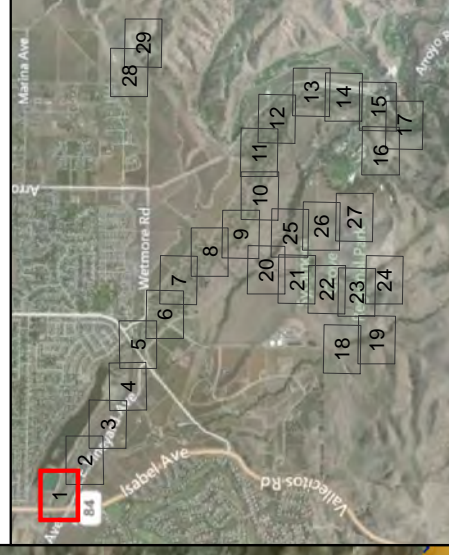
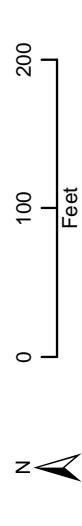
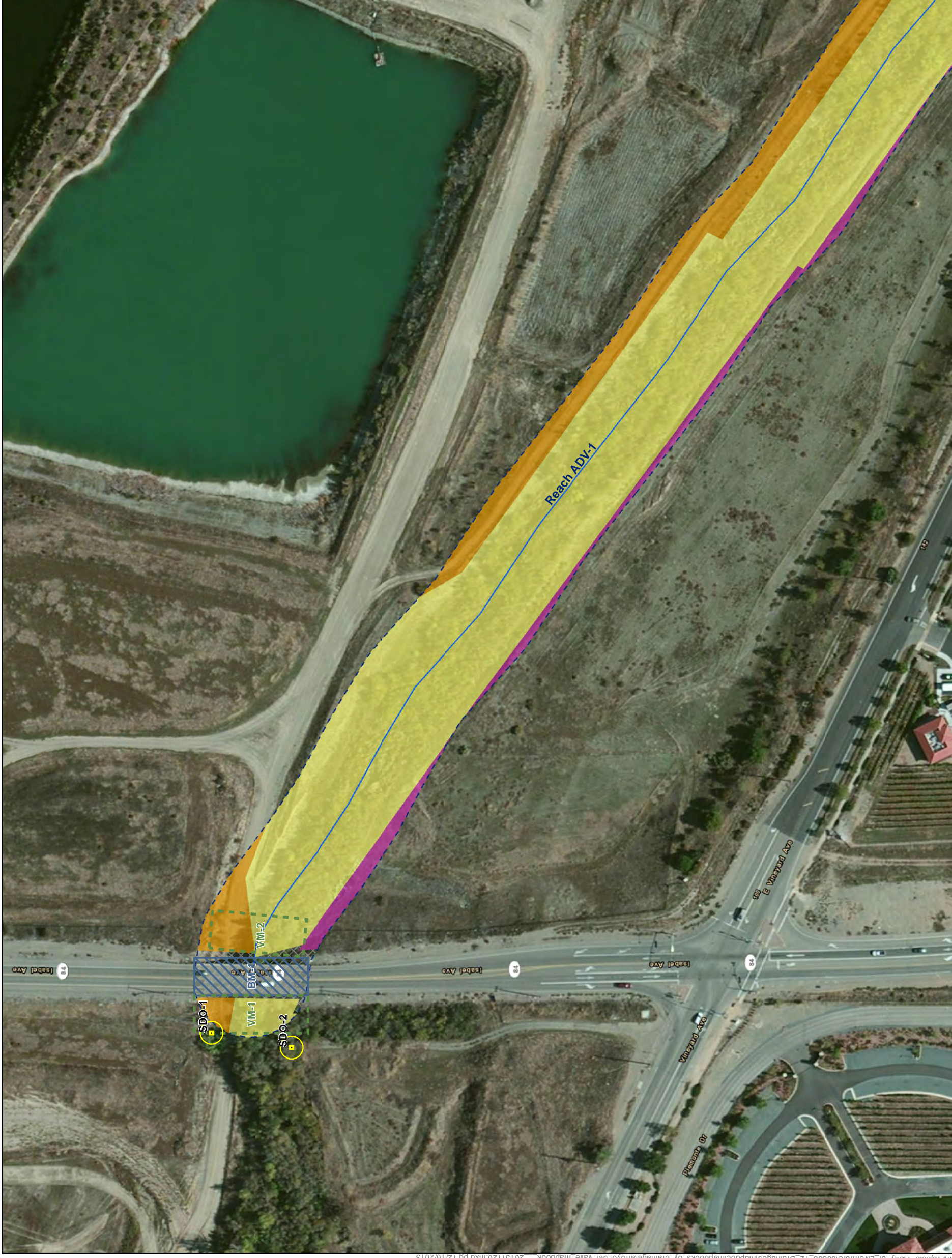

Figure 3-22
Arroyo Del Valle
Page 1 of 29



K:\Projects_1\City_of_Livermore\00300_12_Drainages\mapdocs\mapbooks_by_drainage\arroyo_del_valle_mapbook_20131120.mxd pg 12/10/2013

- Stream with Reach ID
- Reach Break
- 75-foot Stream Buffer
- Storm Drain Outfall (SDO) Impact Area

Land Cover

- California Annual Grassland
- Mixed Evergreen Forest / Oak Woodland
- Mixed Riparian Forest and Woodland
- Mixed Willow Riparian Scrub
- Northern Coastal Scrub
- Pond
- Riverine
- Ruderal
- Sycamore Alluvial Woodland
- Urban - Suburban
- Vineyard

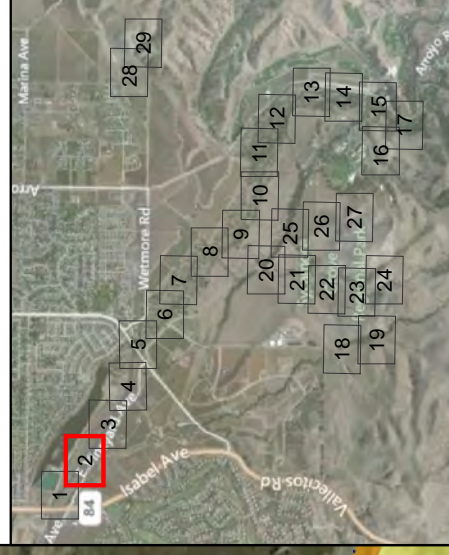
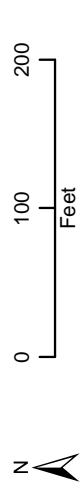

Figure 3-23
Arroyo Del Valle
Page 2 of 29



- Stream with Reach ID
- Reach Break
- 75-foot Stream Buffer
- Storm Drain Outfall (SDO) Impact Area

Land Cover

- California Annual Grassland
- Mixed Evergreen Forest / Oak Woodland
- Mixed Riparian Forest and Woodland
- Mixed Willow Riparian Scrub
- Northern Coastal Scrub
- Pond
- Riverine
- Ruderal
- Sycamore Alluvial Woodland
- Urban - Suburban
- Vineyard

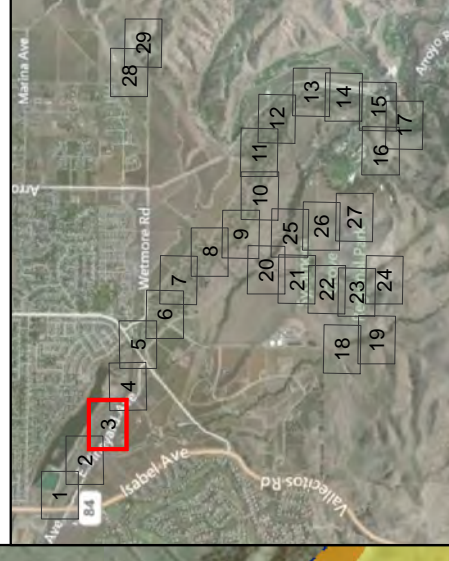
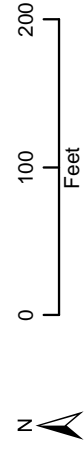
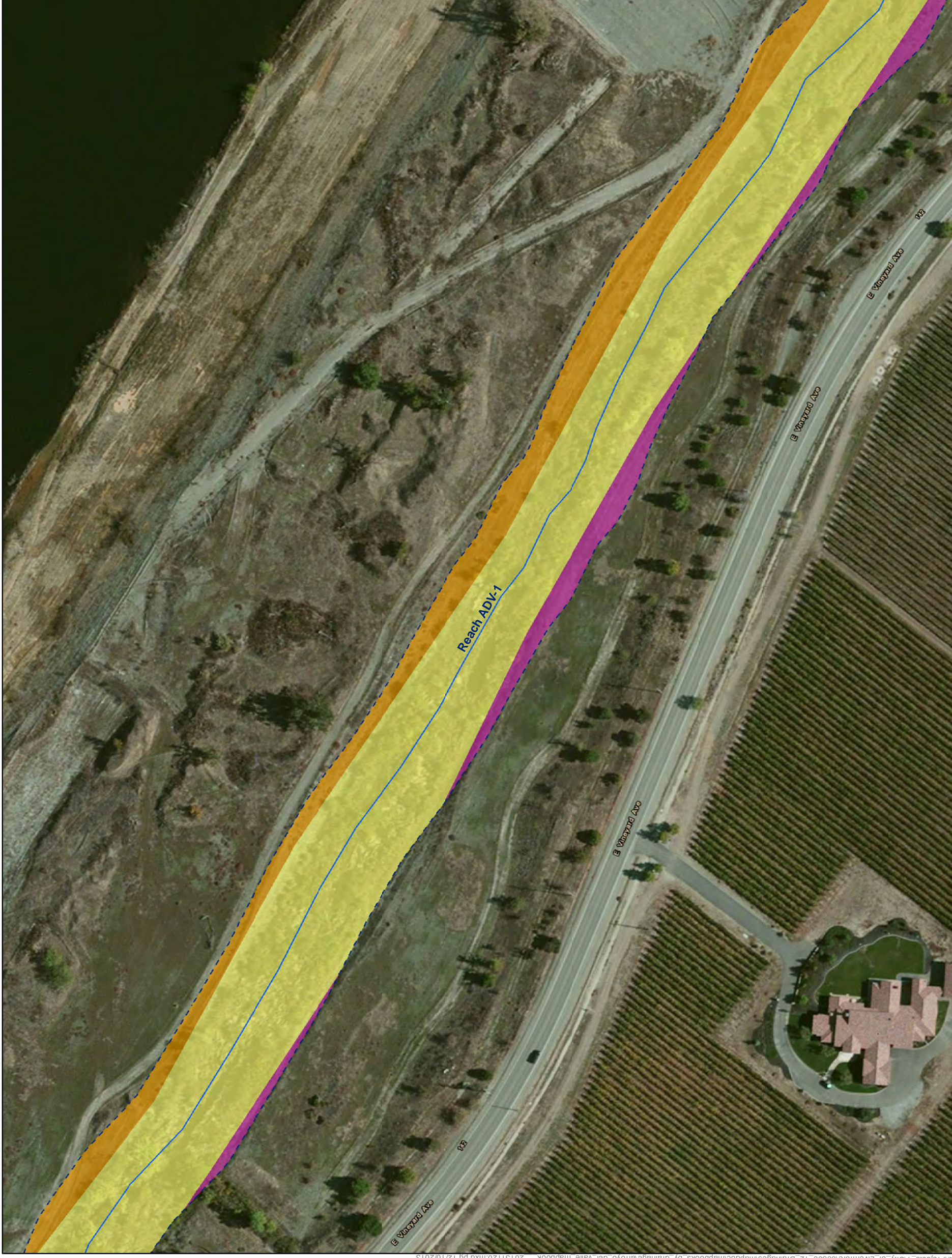

















Figure 3-24
Arroyo Del Valle
Page 3 of 29



-  Stream with Reach ID
-  Reach Break
-  75-foot Stream Buffer
-  Storm Drain Outfall (SDO) Impact Area

Land Cover

-  California Annual Grassland
-  Mixed Evergreen Forest / Oak Woodland
-  Mixed Riparian Forest and Woodland
-  Mixed Willow Riparian Scrub
-  Northern Coastal Scrub
-  Pond
-  Riverine
-  Ruderal
-  Sycamore Alluvial Woodland
-  Urban - Suburban
-  Vineyard

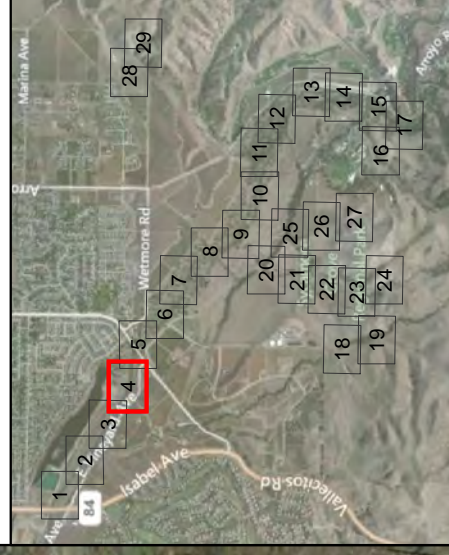
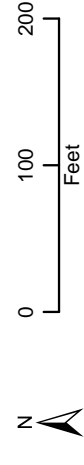
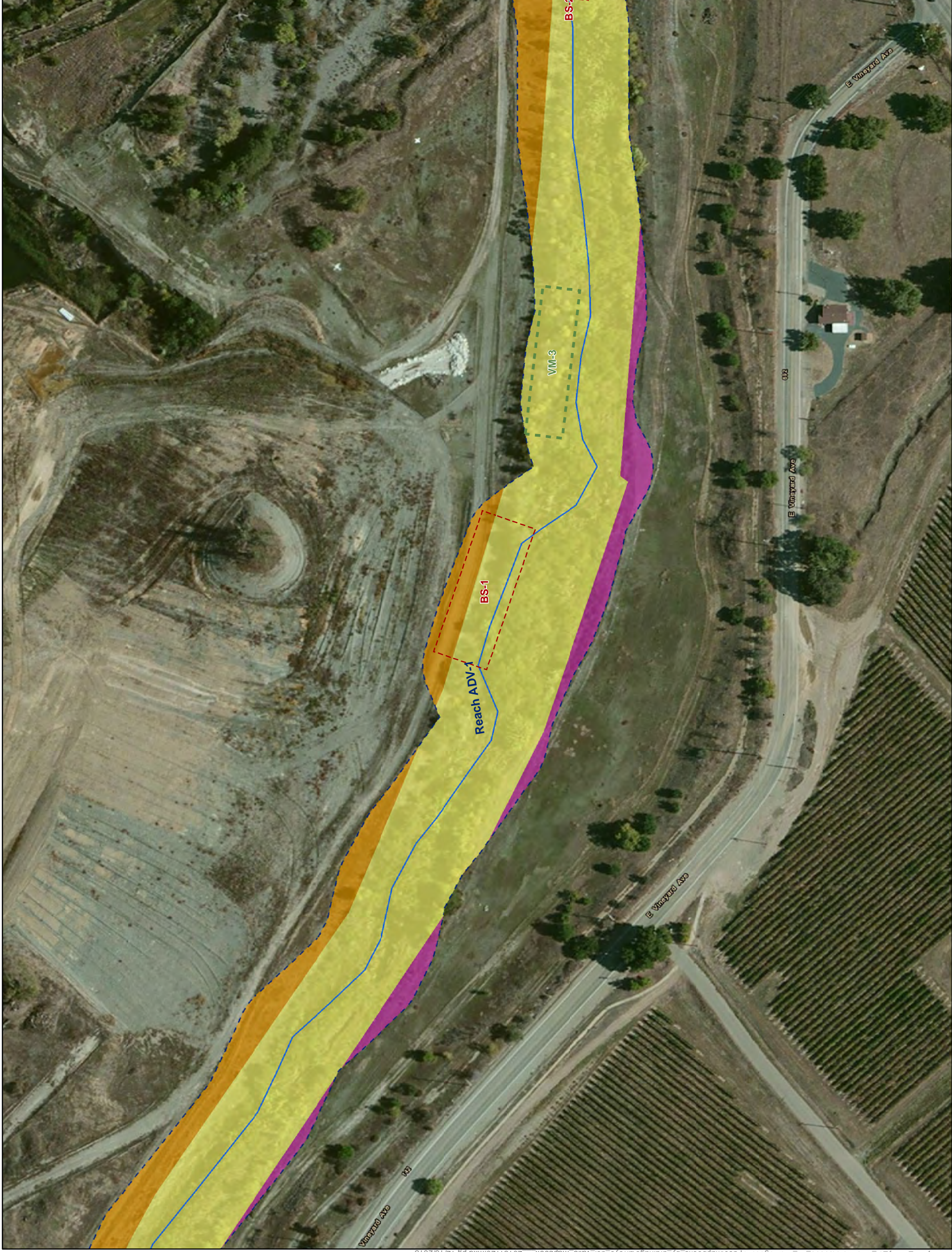

Figure 3-25
Arroyo del Valle
Page 4 of 29



**City of Livermore
Stream Maintenance Program**



- Stream with Reach ID
- Reach Break
- 75-foot Stream Buffer
- Storm Drain Outfall (SDO) Impact Area

Land Cover

- California Annual Grassland
- Mixed Evergreen Forest / Oak Woodland
- Mixed Riparian Forest and Woodland
- Mixed Willow Riparian Scrub
- Northern Coastal Scrub
- Pond
- Riverine
- Ruderal
- Sycamore Alluvial Woodland
- Urban - Suburban
- Vineyard

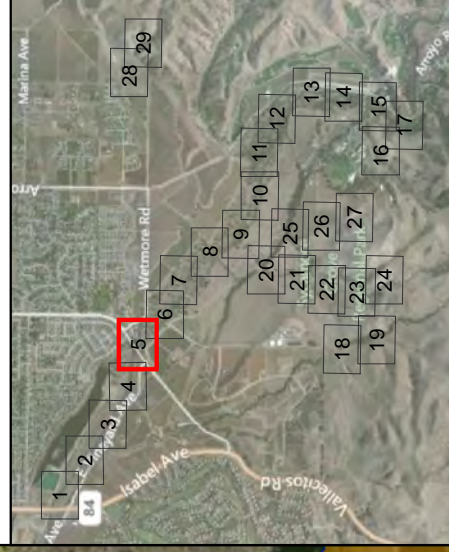
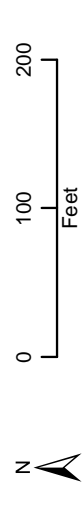





Figure 3-26
Arroyo Del Valle
Page 5 of 29



K:\Projects_1\City_of_Livermore\00300_12_Drainages\mapdocs\mapbooks_by_drainage\arroyo_del_valle_mapbook_20131120.mxd pg 12/10/2013

-  Stream with Reach ID
-  Reach Break
-  75-foot Stream Buffer
-  Storm Drain Outfall (SDO) Impact Area

Land Cover

-  California Annual Grassland
-  Mixed Evergreen Forest / Oak Woodland
-  Mixed Riparian Forest and Woodland
-  Mixed Willow Riparian Scrub
-  Northern Coastal Scrub
-  Pond
-  Riverine
-  Ruderal
-  Sycamore Alluvial Woodland
-  Urban - Suburban
-  Vineyard

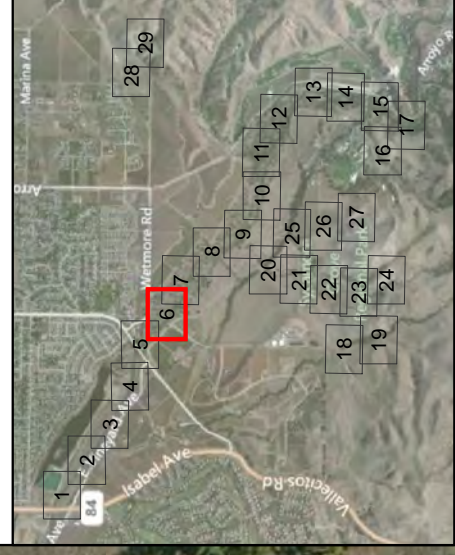

Figure 3-27
Arroyo Del Valle
Page 6 of 29



K:\Projects_1\City_of_Livermore\00300_12_Drainages\mapdocs\mapbooks_by_drainage\arroyo_del_valle_mapbook_20131120.mxd pg 12/10/2013



**City of Livermore
Stream Maintenance Program**



- Stream with Reach ID
- Reach Break
- 75-foot Stream Buffer
- Storm Drain Outfall (SDO) Impact Area

Land Cover

- California Annual Grassland
- Mixed Evergreen Forest / Oak Woodland
- Mixed Riparian Forest and Woodland
- Mixed Willow Riparian Scrub
- Northern Coastal Scrub
- Pond
- Riverine
- Ruderal
- Sycamore Alluvial Woodland
- Urban - Suburban
- Vineyard

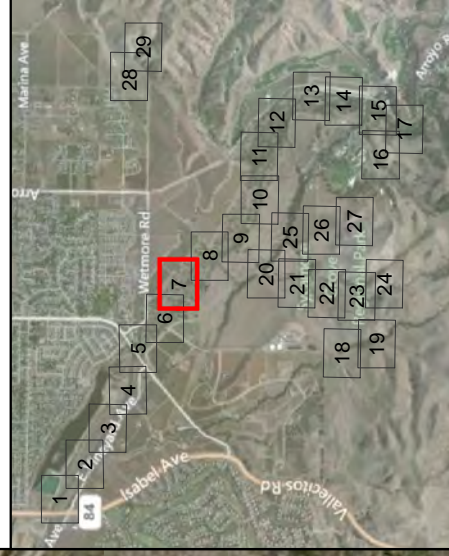
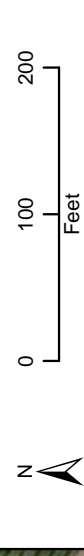

Figure 3-28
Arroyo Del Valle
Page 7 of 29

K:\Projects_1\City_of_Livermore\00300_12_Drainages\mapdocs\mapbooks_by_drainage\arroyo_del_valle_mapbook_20131120.mxd pg 12/10/2013



**City of Livermore
Stream Maintenance Program**

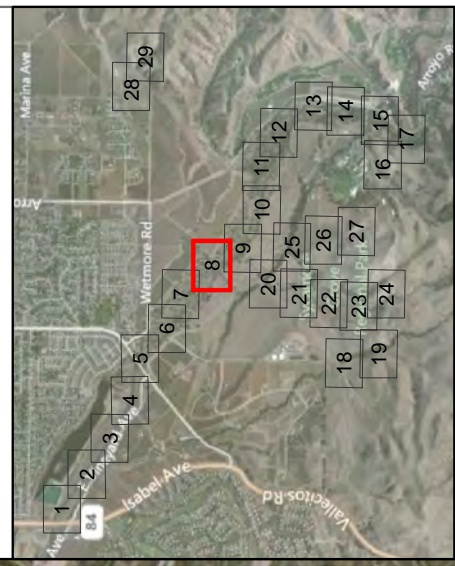
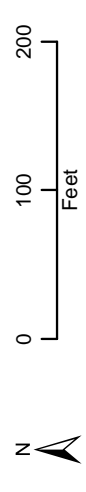

Figure 3-29
Arroyo Del Valle
Page 8 of 29

K:\Projects_1\City_of_Livermore\00300_12_Drainages\mapdocs\mapbooks_by_drainage\arroyo_del_valle_mapbook_20131120.mxd pg 12/10/2013



**City of Livermore
Stream Maintenance Program**

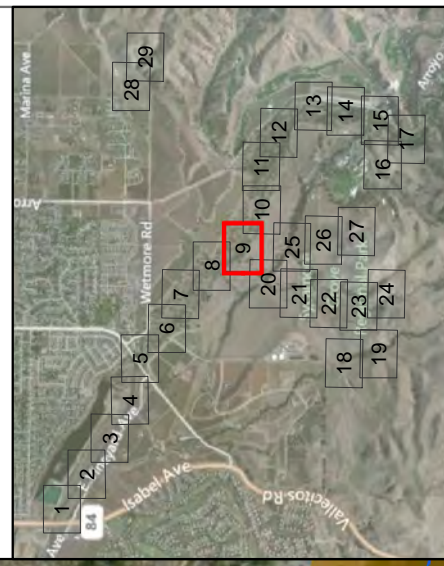

Figure 3-30
Arroyo Del Valle
Page 9 of 29

K:\Projects_1\City_of_Livermore\00300_12_Drainages\mapdocs\mapbooks_by_drainage\arroyo_del_valle_mapbook_20131120.mxd pg 12/10/2013



- Stream with Reach ID
- Reach Break
- 75-foot Stream Buffer
- Storm Drain Outfall (SDO) Impact Area

Land Cover

- California Annual Grassland
- Mixed Evergreen Forest / Oak Woodland
- Mixed Riparian Forest and Woodland
- Mixed Willow Riparian Scrub
- Northern Coastal Scrub
- Pond
- Riverine
- Ruderal
- Sycamore Alluvial Woodland
- Urban - Suburban
- Vineyard

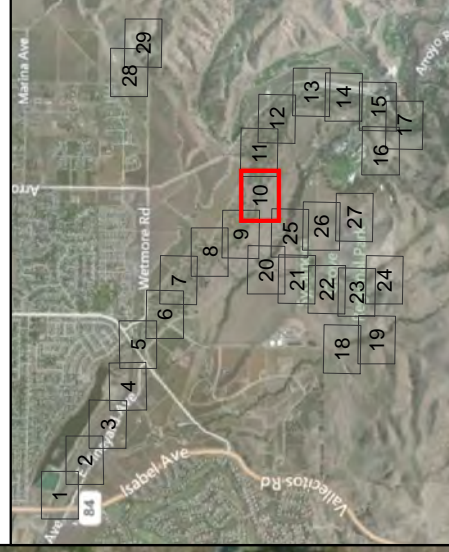
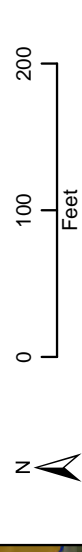

Figure 3-31
Arroyo Del Valle
Page 10 of 29



K:\Projects_1\City_of_Livermore\00300_12_Drainages\arroyo_del_valle_mapbook_20131120.mxd pg 12/10/2013



**City of Livermore
Stream Maintenance Program**



- Stream with Reach ID
- - - Reach Break
- - - 75-foot Stream Buffer
- Ⓜ Storm Drain Outfall (SDO) Impact Area

Land Cover

California Annual Grassland	California Annual Grassland
Mixed Evergreen Forest / Oak Woodland	Mixed Evergreen Forest / Oak Woodland
Mixed Riparian Forest and Woodland	Mixed Riparian Forest and Woodland
Mixed Willow Riparian Scrub	Mixed Willow Riparian Scrub
Northern Coastal Scrub	Northern Coastal Scrub
Pond	Pond
Riverine	Riverine
Ruderal	Ruderal
Sycamore Alluvial Woodland	Sycamore Alluvial Woodland
Urban - Suburban	Urban - Suburban
Vineyard	Vineyard

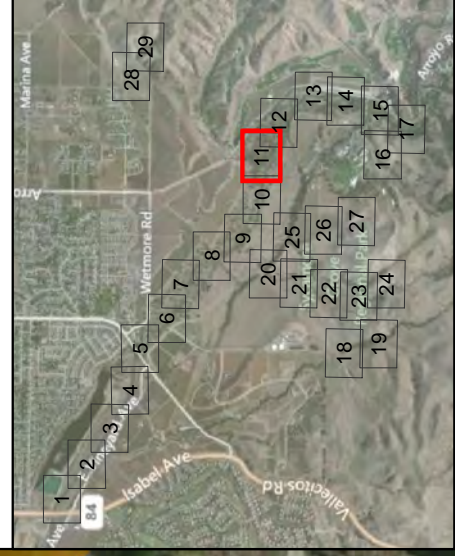
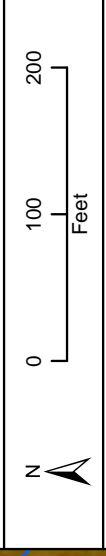

Figure 3-32
Arroyo Del Valle
Page 11 of 29

K:\Projects_1\City_of_Livermore\00300_12_Drainages\mapdocs\mapbooks_by_drainage\arroyo_del_valle_mapbook_20131120.mxd pg 12/10/2013



**City of Livermore
Stream Maintenance Program**



- Stream with Reach ID
- Reach Break
- 75-foot Stream Buffer
- Storm Drain Outfall (SDO) Impact Area

Land Cover

- California Annual Grassland
- Mixed Evergreen Forest / Oak Woodland
- Mixed Riparian Forest and Woodland
- Mixed Willow Riparian Scrub
- Northern Coastal Scrub
- Pond
- Riverine
- Ruderal
- Sycamore Alluvial Woodland
- Urban - Suburban
- Vineyard

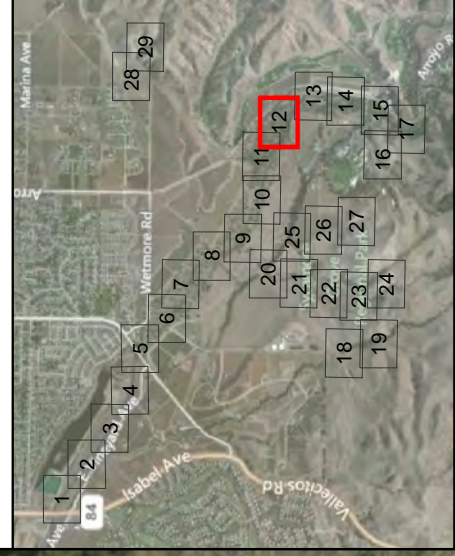
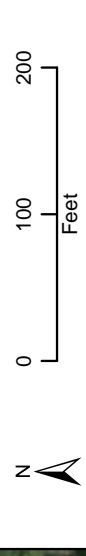

Figure 3-33
Arroyo Del Valle
Page 12 of 29

K:\Projects_1\City_of_Livermore\0300_12_Drainages\arroyo_del_valle_mapbook_20131120.mxd pg 12/10/2013



**City of Livermore
Stream Maintenance Program**



- Stream with Reach ID
- Reach Break
- 75-foot Stream Buffer
- Storm Drain Outfall (SDO) Impact Area

- Land Cover**
- California Annual Grassland
 - Mixed Evergreen Forest / Oak Woodland
 - Mixed Riparian Forest and Woodland
 - Mixed Willow Riparian Scrub
 - Northern Coastal Scrub
 - Pond
 - Riverine
 - Ruderal
 - Sycamore Alluvial Woodland
 - Urban - Suburban
 - Vineyard

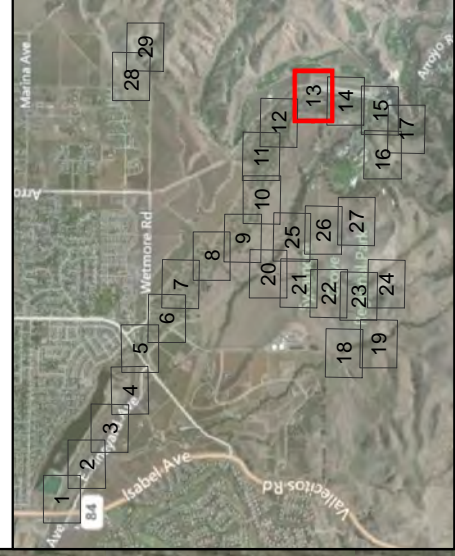
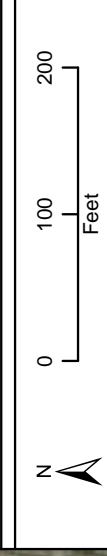

Figure 3-34
Arroyo Del Valle
Page 13 of 29

K:\Projects_1\City_of_Livermore\00300_12_Drainages\mapdocs\mapbooks_by_drainage\arroyo_del_valle_mapbook_20131120.mxd pg 12/10/2013

**City of Livermore
Stream Maintenance Program**



- Stream with Reach ID
- Reach Break
- 75-foot Stream Buffer
- Storm Drain Outfall (SDO) Impact Area

Land Cover

- California Annual Grassland
- Mixed Evergreen Forest / Oak Woodland
- Mixed Riparian Forest and Woodland
- Mixed Willow Riparian Scrub
- Northern Coastal Scrub
- Pond
- Riverine
- Ruderal
- Sycamore Alluvial Woodland
- Urban - Suburban
- Vineyard

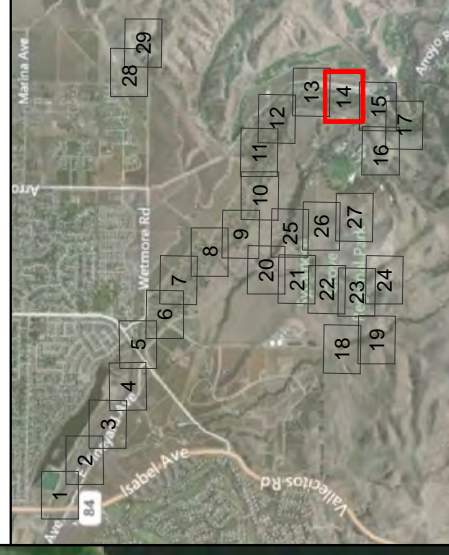

Figure 3-35
Arroyo Del Valle
Page 14 of 29



K:\Projects_1\City_of_Livermore\00300_12_Drainages\mapdocs\mapbooks_by_drainage\arroyo_del_valle_mapbook_20131120.mxd pg 12/10/2013

**City of Livermore
Stream Maintenance Program**



- Stream with Reach ID
- Reach Break
- 75-foot Stream Buffer
- Storm Drain Outfall (SDO) Impact Area

Land Cover

- California Annual Grassland
- Mixed Evergreen Forest /
- Oak Woodland
- Mixed Riparian Forest and Woodland
- Mixed Willow Riparian Scrub
- Northern Coastal Scrub
- Pond
- Riverine
- Ruderal
- Sycamore Alluvial Woodland
- Urban - Suburban
- Vineyard

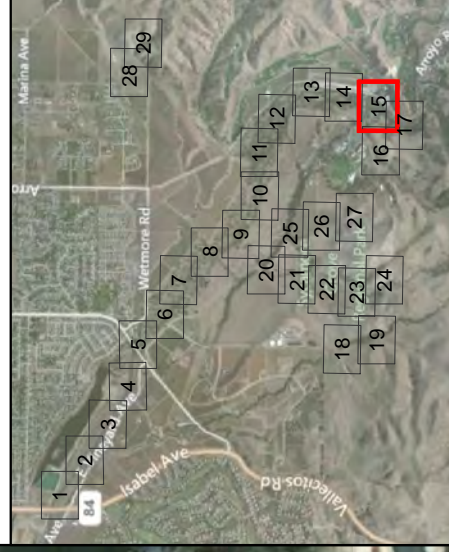
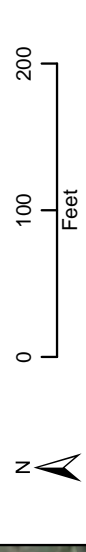

Figure 3-36
Arroyo Del Valle
Page 15 of 29



K:\Projects_1\City_of_Livermore\00300_12_Drainages\arroyo_del_valle_mapbook_20131120.mxd pg 12/10/2013



**City of Livermore
Stream Maintenance Program**



- Stream with Reach ID
- Reach Break
- 75-foot Stream Buffer
- Storm Drain Outfall (SDO) Impact Area

- Land Cover**
- California Annual Grassland
 - Mixed Evergreen Forest /
 - Oak Woodland
 - Mixed Riparian Forest and Woodland
 - Mixed Willow Riparian Scrub
 - Northern Coastal Scrub
 - Pond
 - Riverine
 - Ruderal
 - Sycamore Alluvial Woodland
 - Urban - Suburban
 - Vineyard

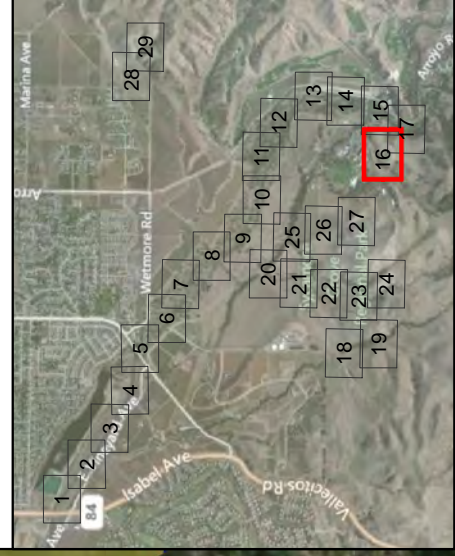
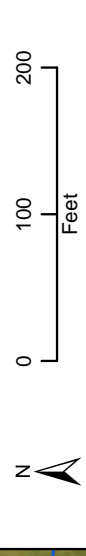

Figure 3-37
Arroyo Del Valle
Page 16 of 29

K:\Projects_1\City_of_Livermore\00300_12_Drainages\mapdocs\mapbooks_by_drainage\arroyo_del_valle_mapbook_20131120.mxd pg 12/10/2013



**City of Livermore
Stream Maintenance Program**



- Stream with Reach ID
- Reach Break
- 75-foot Stream Buffer
- Storm Drain Outfall (SDO) Impact Area

Land Cover

- California Annual Grassland
- Mixed Evergreen Forest / Oak Woodland
- Mixed Riparian Forest and Woodland
- Mixed Willow Riparian Scrub
- Northern Coastal Scrub
- Pond
- Riverine
- Ruderal
- Sycamore Alluvial Woodland
- Urban - Suburban
- Vineyard

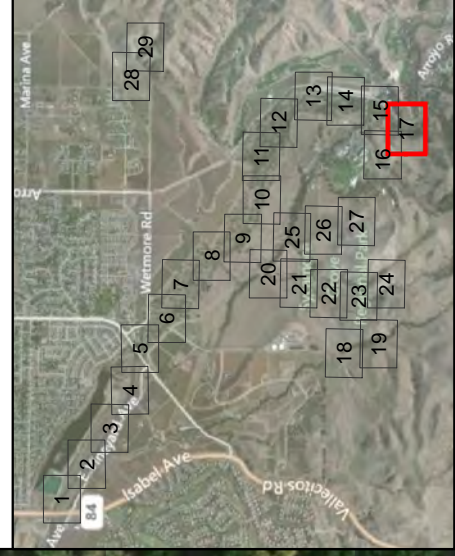
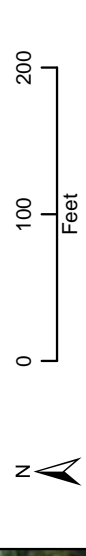

Figure 3-38
Arroyo Del Valle
Page 17 of 29

K:\Projects_1\City_of_Livermore\00300_12_Drainages\mapdocs\mapbooks_by_drainage\arroyo_del_valle_mapbook_20131120.mxd pg 12/10/2013



**City of Livermore
Stream Maintenance Program**



- Stream with Reach ID
- Reach Break
- 75-foot Stream Buffer
- Storm Drain Outfall (SDO) Impact Area

Land Cover

- California Annual Grassland
- Mixed Evergreen Forest / Oak Woodland
- Mixed Riparian Forest and Woodland
- Mixed Willow Riparian Scrub
- Northern Coastal Scrub
- Pond
- Riverine
- Ruderal
- Sycamore Alluvial Woodland
- Urban - Suburban
- Vineyard

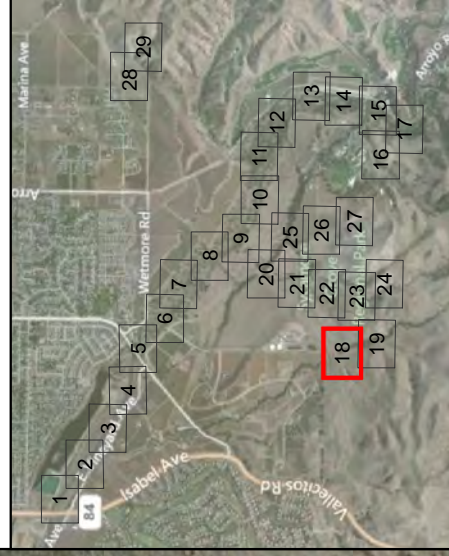
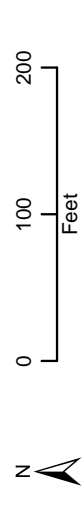

Figure 3-39
Arroyo Del Valle
Page 18 of 29



- Stream with Reach ID
- Reach Break
- 75-foot Stream Buffer
- Storm Drain Outfall (SDO) Impact Area

Land Cover

- California Annual Grassland
- Mixed Evergreen Forest / Oak Woodland
- Mixed Riparian Forest and Woodland
- Mixed Willow Riparian Scrub
- Northern Coastal Scrub
- Pond
- Riverine
- Ruderal
- Sycamore Alluvial Woodland
- Urban - Suburban
- Vineyard

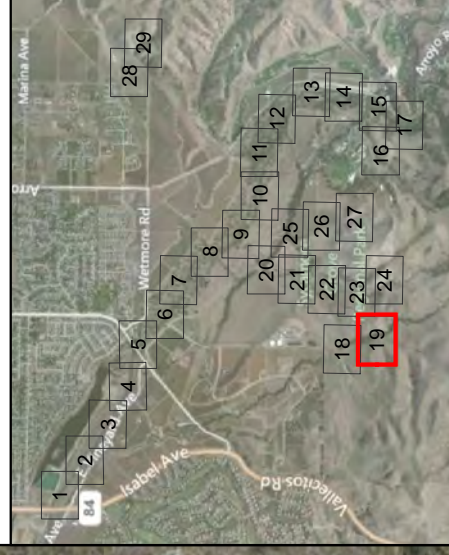

Figure 3-40
Arroyo Del Valle
Page 19 of 29

- Stream with Reach ID
- Reach Break
- 75-foot Stream Buffer
- Storm Drain Outfall (SDO) Impact Area

Land Cover

- California Annual Grassland
- Mixed Evergreen Forest / Oak Woodland
- Mixed Riparian Forest and Woodland
- Mixed Willow Riparian Scrub
- Northern Coastal Scrub
- Pond
- Riverine
- Ruderal
- Sycamore Alluvial Woodland
- Urban - Suburban
- Vineyard

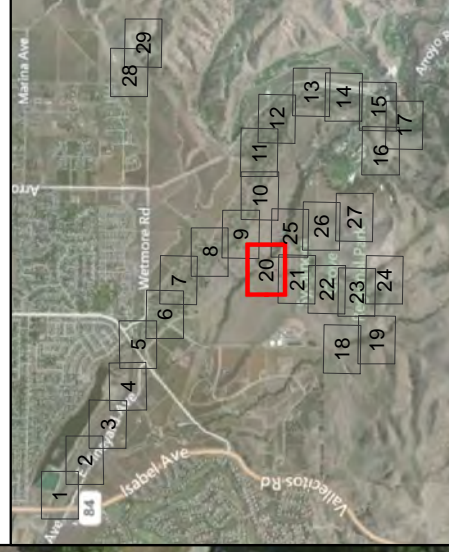

Figure 3-41
Arroyo Del Valle
Page 20 of 29



**City of Livermore
Stream Maintenance Program**



- Stream with Reach ID
- Reach Break
- 75-foot Stream Buffer
- Storm Drain Outfall (SDO) Impact Area

Land Cover

- California Annual Grassland
- Mixed Evergreen Forest / Oak Woodland
- Mixed Riparian Forest and Woodland
- Mixed Willow Riparian Scrub
- Northern Coastal Scrub
- Pond
- Riverine
- Ruderal
- Sycamore Alluvial Woodland
- Urban - Suburban
- Vineyard

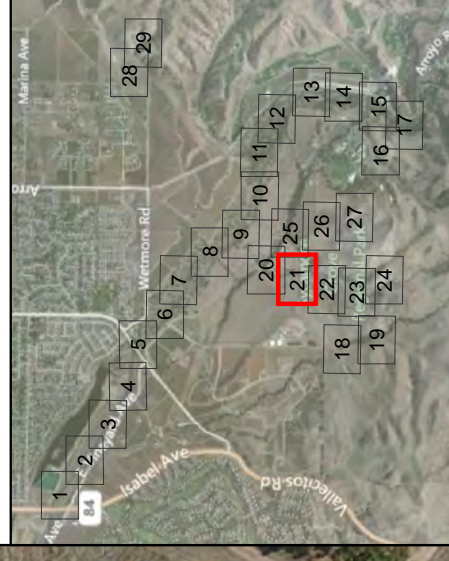
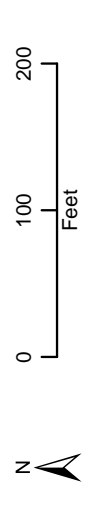





Figure 3-42
Arroyo Del Valle
Page 21 of 29



K:\Projects_1\City_of_Livermore\00300_12_Drainages\mapdocs\mapbooks_by_drainage\arroyo_del_valle_mapbook_20131120.mxd pg 12/10/2013

-  Stream with Reach ID
-  Reach Break
-  75-foot Stream Buffer
-  Storm Drain Outfall (SDO) Impact Area

Land Cover

-  California Annual Grassland
-  Mixed Evergreen Forest / Oak Woodland
-  Mixed Riparian Forest and Woodland
-  Mixed Willow Riparian Scrub
-  Northern Coastal Scrub
-  Pond
-  Riverine
-  Ruderal
-  Sycamore Alluvial Woodland
-  Urban - Suburban
-  Vineyard

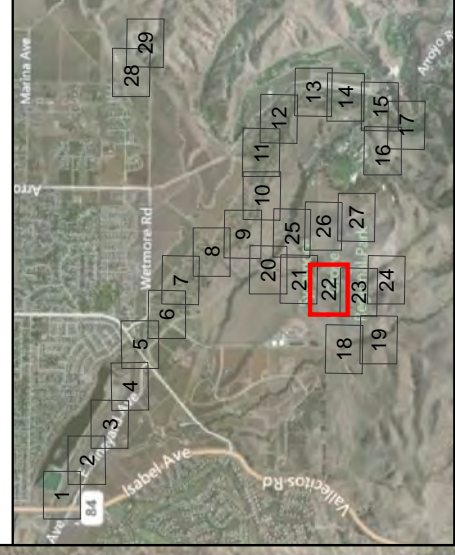

Figure 3-43
Arroyo Del Valle
Page 22 of 29



K:\Projects_1\City_of_Livermore\00300_12_Drainages\mapdocs\mapbooks_by_drainage\arroyo_del_valle_mapbook_20131120.mxd pg 12/10/2013



**City of Livermore
Stream Maintenance Program**



- Stream with Reach ID
- Reach Break
- 75-foot Stream Buffer
- Storm Drain Outfall (SDO) Impact Area

Land Cover

- California Annual Grassland
- Mixed Evergreen Forest / Oak Woodland
- Mixed Riparian Forest and Woodland
- Mixed Willow Riparian Scrub
- Northern Coastal Scrub
- Pond
- Riverine
- Ruderal
- Sycamore Alluvial Woodland
- Urban - Suburban
- Vineyard

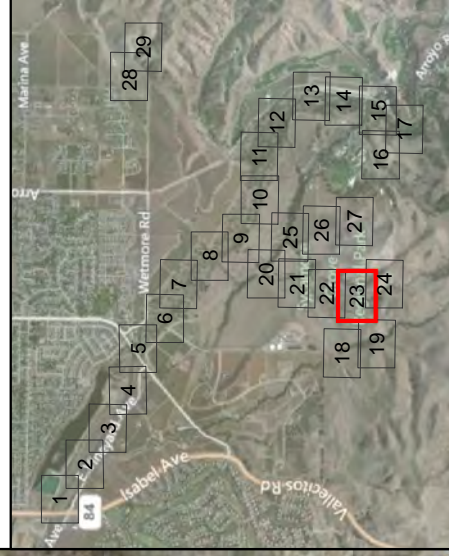
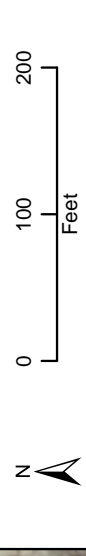

Figure 3-44
Arroyo Del Valle
Page 23 of 29

K:\Projects_1\City_of_Livermore\00300_12_Drainages\mapdocs\mapbooks_by_drainage\arroyo_del_valle_mapbook_20131120.mxd pg 12/10/2013



**City of Livermore
Stream Maintenance Program**



- Stream with Reach ID
- - - Reach Break
- - - 75-foot Stream Buffer
- ⊕ Storm Drain Outfall (SDO) Impact Area

- Land Cover**
- California Annual Grassland
 - Mixed Evergreen Forest / Oak Woodland
 - Mixed Riparian Forest and Woodland
 - Mixed Willow Riparian Scrub
 - Northern Coastal Scrub
 - Pond
 - Riverine
 - Ruderal
 - Sycamore Alluvial Woodland
 - Urban - Suburban
 - Vineyard

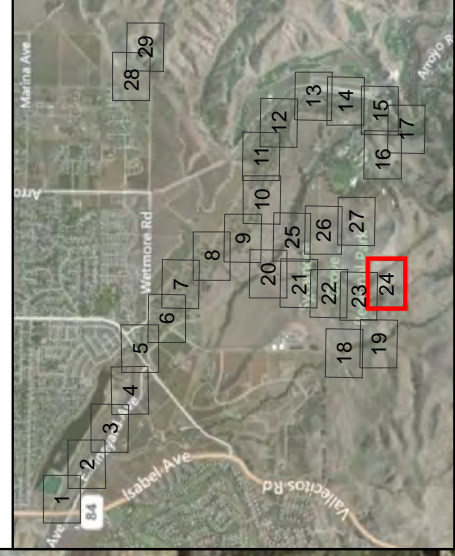
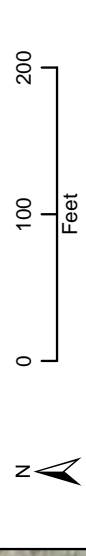

Figure 3-45
Arroyo Del Valle
Page 24 of 29

K:\Projects_1\City_of_Livermore\00300_12_Drainages\mapdocs\mapbooks_by_drainage\arroyo_del_valle_mapbook_20131120.mxd pg 12/10/2013

**City of Livermore
Stream Maintenance Program**



- Stream with Reach ID
- Reach Break
- 75-foot Stream Buffer
- Storm Drain Outfall (SDO) Impact Area

Land Cover

- California Annual Grassland
- Mixed Evergreen Forest / Oak Woodland
- Mixed Riparian Forest and Woodland
- Mixed Willow Riparian Scrub
- Northern Coastal Scrub
- Pond
- Riverine
- Ruderal
- Sycamore Alluvial Woodland
- Urban - Suburban
- Vineyard

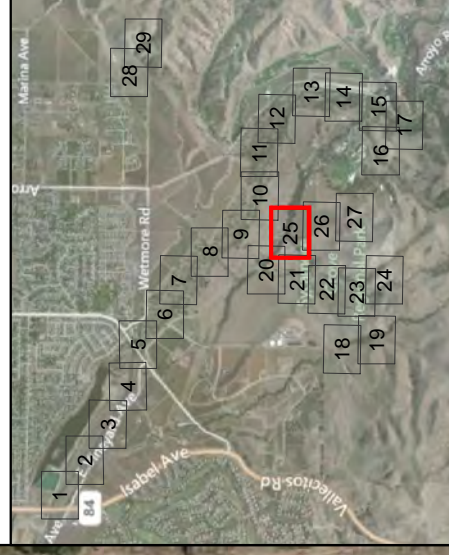

Figure 3-46
Arroyo Del Valle
Page 25 of 29





- Stream with Reach ID
- Reach Break
- 75-foot Stream Buffer
- Storm Drain Outfall (SDO) Impact Area

- Land Cover**
- California Annual Grassland
 - Mixed Evergreen Forest / Oak Woodland
 - Mixed Riparian Forest and Woodland
 - Mixed Willow Riparian Scrub
 - Northern Coastal Scrub
 - Pond
 - Riverine
 - Ruderal
 - Sycamore Alluvial Woodland
 - Urban - Suburban
 - Vineyard

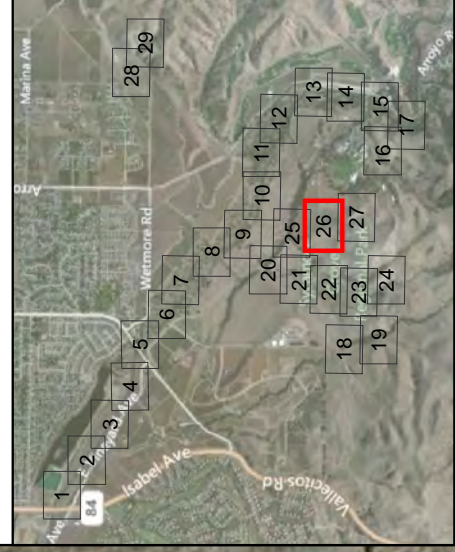
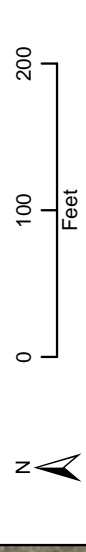
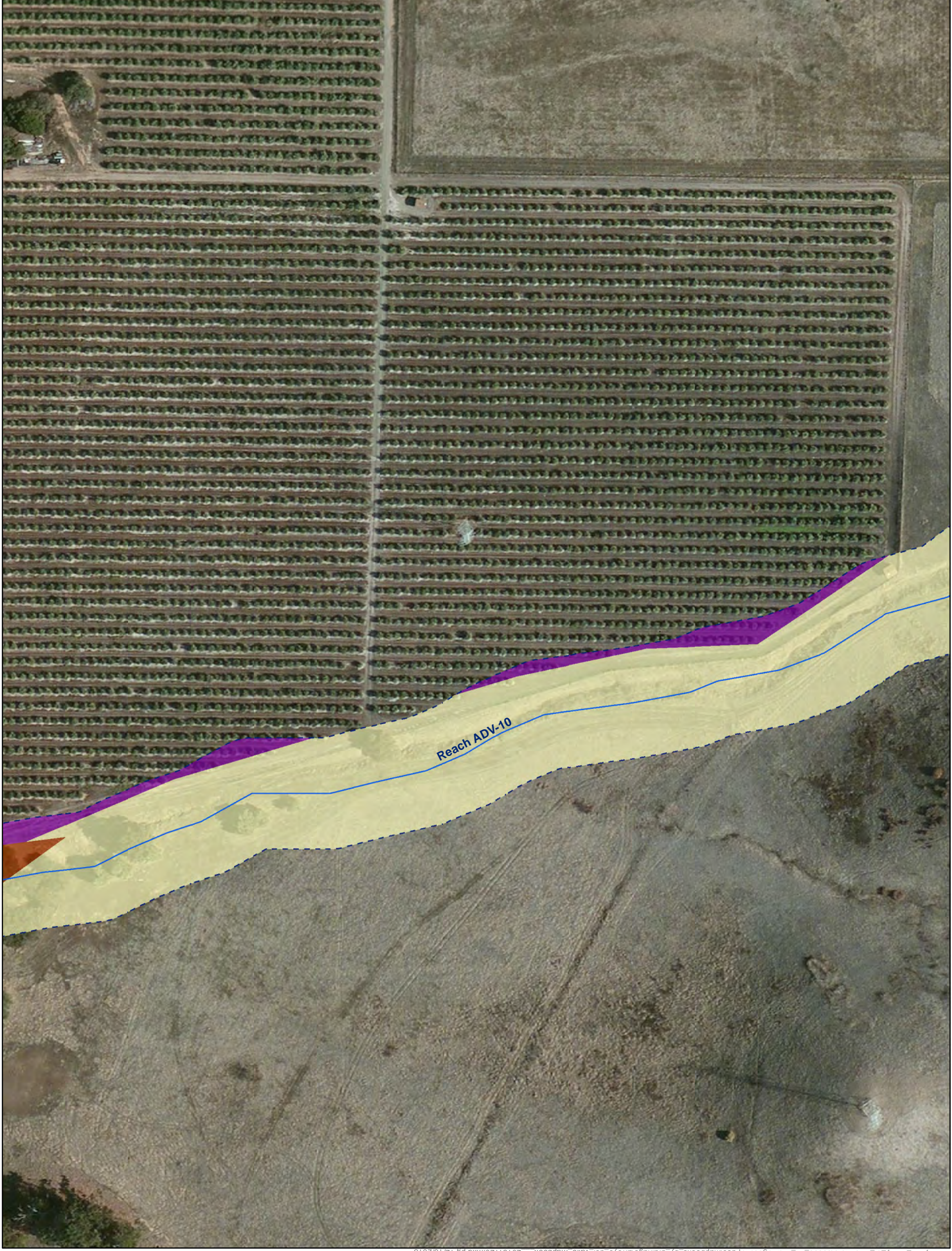

Figure 3-47
Arroyo Del Valle
Page 26 of 29



K:\Projects_1\City_of_Livermore\00300_12_Drainages\mapdocs\mapbooks_by_drainage\arroyo_del_valle_mapbook_20131120.mxd pg 12/10/2013



**City of Livermore
Stream Maintenance Program**



- Stream with Reach ID
- Reach Break
- 75-foot Stream Buffer
- Storm Drain Outfall (SDO) Impact Area

Land Cover

- California Annual Grassland
- Mixed Evergreen Forest / Oak Woodland
- Mixed Riparian Forest and Woodland
- Mixed Willow Riparian Scrub
- Northern Coastal Scrub
- Pond
- Riverine
- Ruderal
- Sycamore Alluvial Woodland
- Urban - Suburban
- Vineyard

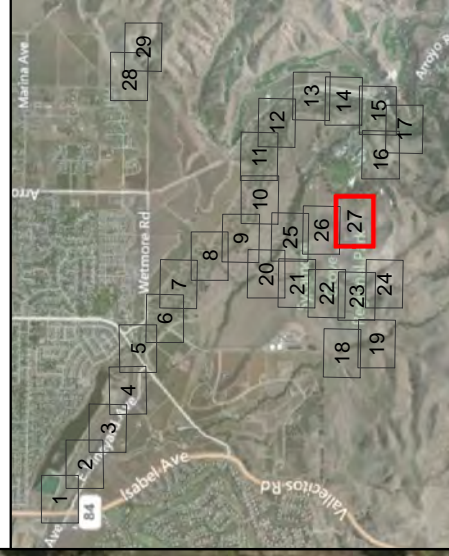
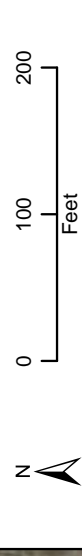

Figure 3-48
Arroyo Del Valle
Page 27 of 29



**City of Livermore
Stream Maintenance Program**



- Stream with Reach ID
- Reach Break
- 75-foot Stream Buffer
- Storm Drain Outfall (SDO) Impact Area

Land Cover

- California Annual Grassland
- Mixed Evergreen Forest / Oak Woodland
- Mixed Riparian Forest and Woodland
- Mixed Willow Riparian Scrub
- Northern Coastal Scrub
- Pond
- Riverine
- Ruderal
- Sycamore Alluvial Woodland
- Urban - Suburban
- Vineyard

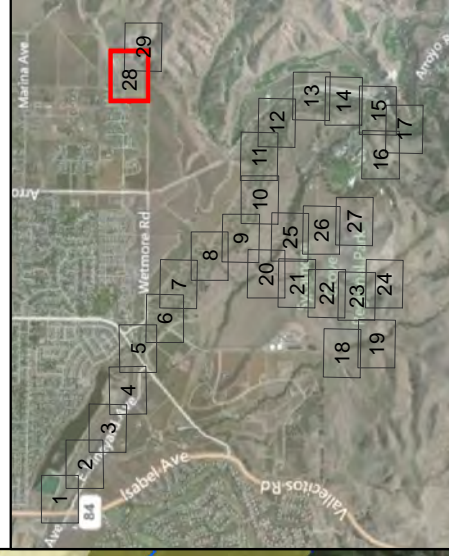
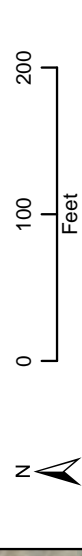





Figure 3-49
Arroyo Del Valle
Page 28 of 29

K:\Projects_1\City_of_Livermore\00300_12_Drainages\mapdocs\mapbooks_by_drainage\arroyo_del_valle_mapbook_20131120.mxd pg 12/10/2013

-  Stream with Reach ID
-  Reach Break
-  75-foot Stream Buffer
-  Storm Drain Outfall (SDO) Impact Area

Land Cover

-  California Annual Grassland
-  Mixed Evergreen Forest / Oak Woodland
-  Mixed Riparian Forest and Woodland
-  Mixed Willow Riparian Scrub
-  Northern Coastal Scrub
-  Pond
-  Riverine
-  Ruderal
-  Sycamore Alluvial Woodland
-  Urban - Suburban
-  Vineyard

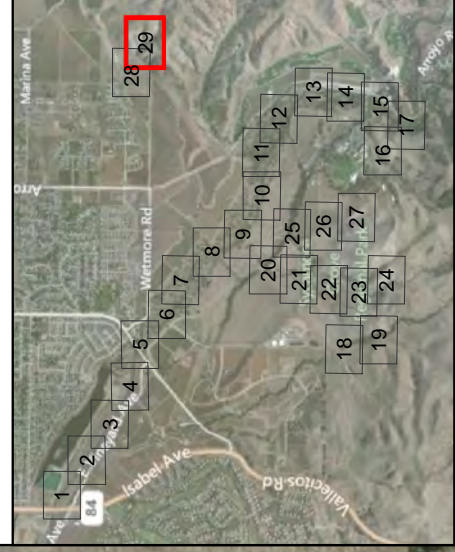

Figure 3-50
Arroyo Del Valle
Page 29 of 29



K:\Projects_1\City_of_Livermore\00300_12_Drainages\mapdocs\mapbooks_by_drainage\arroyo_del_valle_mapbook_20131120.mxd pg 12/10/2013

**City of Livermore
Stream Maintenance Program**



- Stream with Reach ID
- Reach Break
- 75-foot Stream Buffer
- Storm Drain Outfall (SDO) Impact Area

Land Cover

- Alkali Meadow and Scalds
- Alkali Wetland
- California Annual Grassland
- Cropland
- Golf Course / Urban Park
- Mixed Riparian Forest and Woodland
- Mixed Willow Riparian Scrub
- Perennial Freshwater Marsh
- Pond
- Riverine
- Ruderal
- Rural - Residential
- Seasonal Wetland
- Urban - Suburban
- Valley Sink Scrub

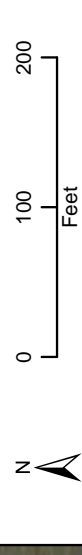

Figure 3-81
Arroyo Las Positas
Page 1 of 31

K:\Projects_1\City_of_Livermore\00300_12_Drainages\mapdocs\mapbooks_by_drainage\arroyo_las_positas_mapbook_201311125.mxd pg 12/12/2013

- Stream with Reach ID
- Reach Break
- 75-foot Stream Buffer
- Storm Drain Outfall (SDO) Impact Area

Land Cover

- Alkali Meadow and Scalds
- Alkali Wetland
- California Annual Grassland
- Cropland
- Golf Course / Urban Park
- Mixed Riparian Forest and Woodland
- Mixed Willow Riparian Scrub
- Perennial Freshwater Marsh
- Pond
- Riverine
- Ruderal
- Rural - Residential
- Seasonal Wetland
- Urban - Suburban
- Valley Sink Scrub

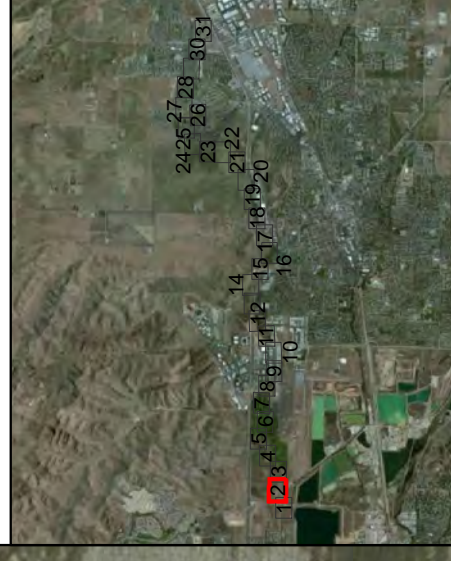
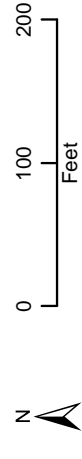

Figure 3-80
Arroyo Las Positas
Page 2 of 31



K:\Projects_1\City_of_Livermore\00300_12_Drainages\mapdocs\mapbooks_by_drainage\arroyo_las_positas_mapbook_20131125.mxd pg 12/12/2013

**City of Livermore
Stream Maintenance Program**



- Stream with Reach ID
- Reach Break
- 75-foot Stream Buffer
- Storm Drain Outfall (SDO) Impact Area

Land Cover

- Alkali Meadow and Scalds
- Alkali Wetland
- California Annual Grassland
- Cropland
- Golf Course / Urban Park
- Mixed Riparian Forest and Woodland
- Mixed Willow Riparian Scrub
- Perennial Freshwater Marsh
- Pond
- Riverine
- Ruderal
- Rural - Residential
- Seasonal Wetland
- Urban - Suburban
- Valley Sink Scrub

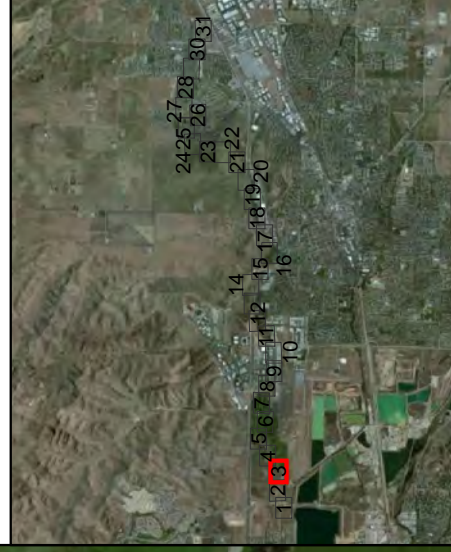
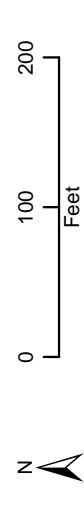

Figure 3-79
Arroyo Las Positas
Page 3 of 31



**City of Livermore
Stream Maintenance Program**



- Stream with Reach ID
- Reach Break
- 75-foot Stream Buffer
- Storm Drain Outfall (SDO) Impact Area

- Land Cover**
- Alkali Meadow and Scalds
 - Alkali Wetland
 - California Annual Grassland
 - Cropland
 - Golf Course / Urban Park
 - Mixed Riparian Forest and Woodland
 - Mixed Willow Riparian Scrub
 - Perennial Freshwater Marsh
 - Pond
 - Riverine
 - Ruderal
 - Rural - Residential
 - Seasonal Wetland
 - Urban - Suburban
 - Valley Sink Scrub

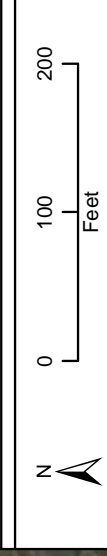

Figure 3-78
Arroyo Las Positas
Page 4 of 31

K:\Projects_1\City_of_Livermore\00300_12_Drainages\mapdocs\mapbooks_by_drainage\arroyo_las_positas_mapbook_20131125.mxd pg 12/12/2013



**City of Livermore
Stream Maintenance Program**



- Stream with Reach ID
- - - Reach Break
- - - 75-foot Stream Buffer
- Ⓜ Storm Drain Outfall (SDO) Impact Area

Land Cover

	Alkali Meadow and Scalds
	Alkali Wetland
	California Annual Grassland
	Cropland
	Golf Course / Urban Park
	Mixed Riparian Forest and Woodland
	Mixed Willow Riparian Scrub
	Perennial Freshwater Marsh
	Pond
	Riverine
	Ruderal
	Rural - Residential
	Seasonal Wetland
	Urban - Suburban
	Valley Sink Scrub

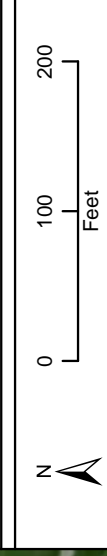

Figure 3-77
Arroyo Las Positas
Page 5 of 31

K:\Projects_1\City_of_Livermore\00300_12_Drainages\mapdocs\mapbooks_by_drainage\arroyo_las_positas_mapbook_20131125.mxd pg 12/12/2013



**City of Livermore
Stream Maintenance Program**



- Stream with Reach ID
 - Reach Break
 - 75-foot Stream Buffer
 - Storm Drain Outfall (SDO) Impact Area
- Land Cover**
- Alkali Meadow and Scalds
 - Alkali Wetland
 - California Annual Grassland
 - Cropland
 - Golf Course / Urban Park
 - Mixed Riparian Forest and Woodland
 - Mixed Willow Riparian Scrub
 - Perennial Freshwater Marsh
 - Pond
 - Riverine
 - Ruderal
 - Rural - Residential
 - Seasonal Wetland
 - Urban - Suburban
 - Valley Sink Scrub

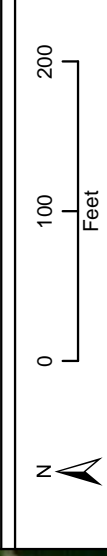

Figure 3-76
Arroyo Las Positas
Page 6 of 31

K:\Projects_1\City_of_Livermore\00300_12_Drainages\mapdocs\mapbooks_by_drainage\arroyo_las_positas_mapbook_20131125.mxd pg 12/12/2013



**City of Livermore
Stream Maintenance Program**



- Stream with Reach ID
 - Reach Break
 - 75-foot Stream Buffer
 - Storm Drain Outfall (SDO) Impact Area
- Land Cover**
- Alkali Meadow and Scalds
 - Alkali Wetland
 - California Annual Grassland
 - Cropland
 - Golf Course / Urban Park
 - Mixed Riparian Forest and Woodland
 - Mixed Willow Riparian Scrub
 - Perennial Freshwater Marsh
 - Pond
 - Riverine
 - Ruderal
 - Rural - Residential
 - Seasonal Wetland
 - Urban - Suburban
 - Valley Sink Scrub

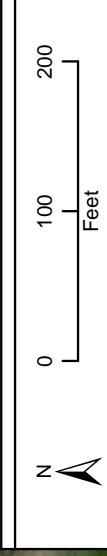

Figure 3-75
Arroyo Las Positas
Page 7 of 31

K:\Projects_1\City_of_Livermore\00300_12_Drainages\mapbooks_by_drainage\arroyo_las_positas_mapbook_20131125.mxd pg 12/12/2013



**City of Livermore
Stream Maintenance Program**



- Stream with Reach ID
- - - Reach Break
- - - 75-foot Stream Buffer
- ⊕ Storm Drain Outfall (SDO) Impact Area

Land Cover

- Alkali Meadow and Scalds
- Alkali Wetland
- California Annual Grassland
- Cropland
- Golf Course / Urban Park
- Mixed Riparian Forest and Woodland
- Mixed Willow Riparian Scrub
- Perennial Freshwater Marsh
- Pond
- Riverine
- Ruderal
- Rural - Residential
- Seasonal Wetland
- Urban - Suburban
- Valley Sink Scrub

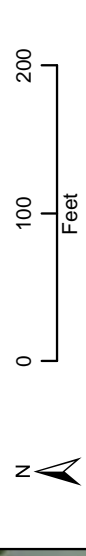

Figure 3-74
Arroyo Las Positas
Page 8 of 31

K:\Projects_1\City_of_Livermore\00300_12_Drainages\mapbooks_by_drainage\arroyo_las_positas_mapbook_20131125.mxd pg 12/12/2013



**City of Livermore
Stream Maintenance Program**



- Stream with Reach ID
 - - - Reach Break
 - - - 75-foot Stream Buffer
 - Ⓢ Storm Drain Outfall (SDO) Impact Area
- Land Cover**
- Alkali Meadow and Scalds
 - Alkali Wetland
 - California Annual Grassland
 - Cropland
 - Golf Course / Urban Park
 - Mixed Riparian Forest and Woodland
 - Mixed Willow Riparian Scrub
 - Perennial Freshwater Marsh
 - Pond
 - Riverine
 - Ruderal
 - Rural - Residential
 - Seasonal Wetland
 - Urban - Suburban
 - Valley Sink Scrub

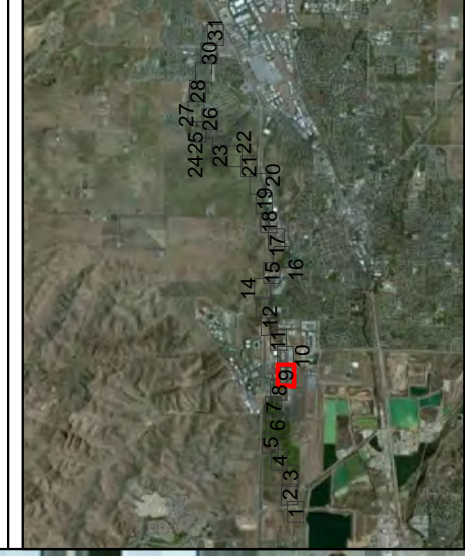
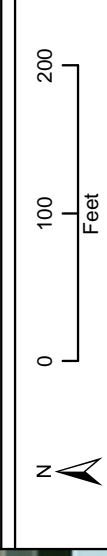

Figure 3-73
Arroyo Las Positas
Page 9 of 31

K:\Projects_1\City_of_Livermore\00300_12_Drainages\mapbooks_by_drainage\arroyo_las_positas_mapbook_20131125.mxd pg 12/12/2013



See Figure 3-126
Collier Canyon Creek
Reach CCC-1

**City of Livermore
Stream Maintenance Program**



- Stream with Reach ID
 - Reach Break
 - 75-foot Stream Buffer
 - Storm Drain Outfall (SDO) Impact Area
- Land Cover**
- Alkali Meadow and Scalds
 - Alkali Wetland
 - California Annual Grassland
 - Cropland
 - Golf Course / Urban Park
 - Mixed Riparian Forest and Woodland
 - Mixed Willow Riparian Scrub
 - Perennial Freshwater Marsh
 - Pond
 - Riverine
 - Ruderal
 - Rural - Residential
 - Seasonal Wetland
 - Urban - Suburban
 - Valley Sink Scrub

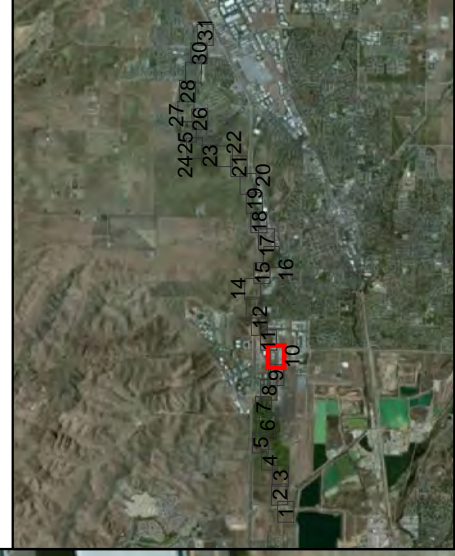
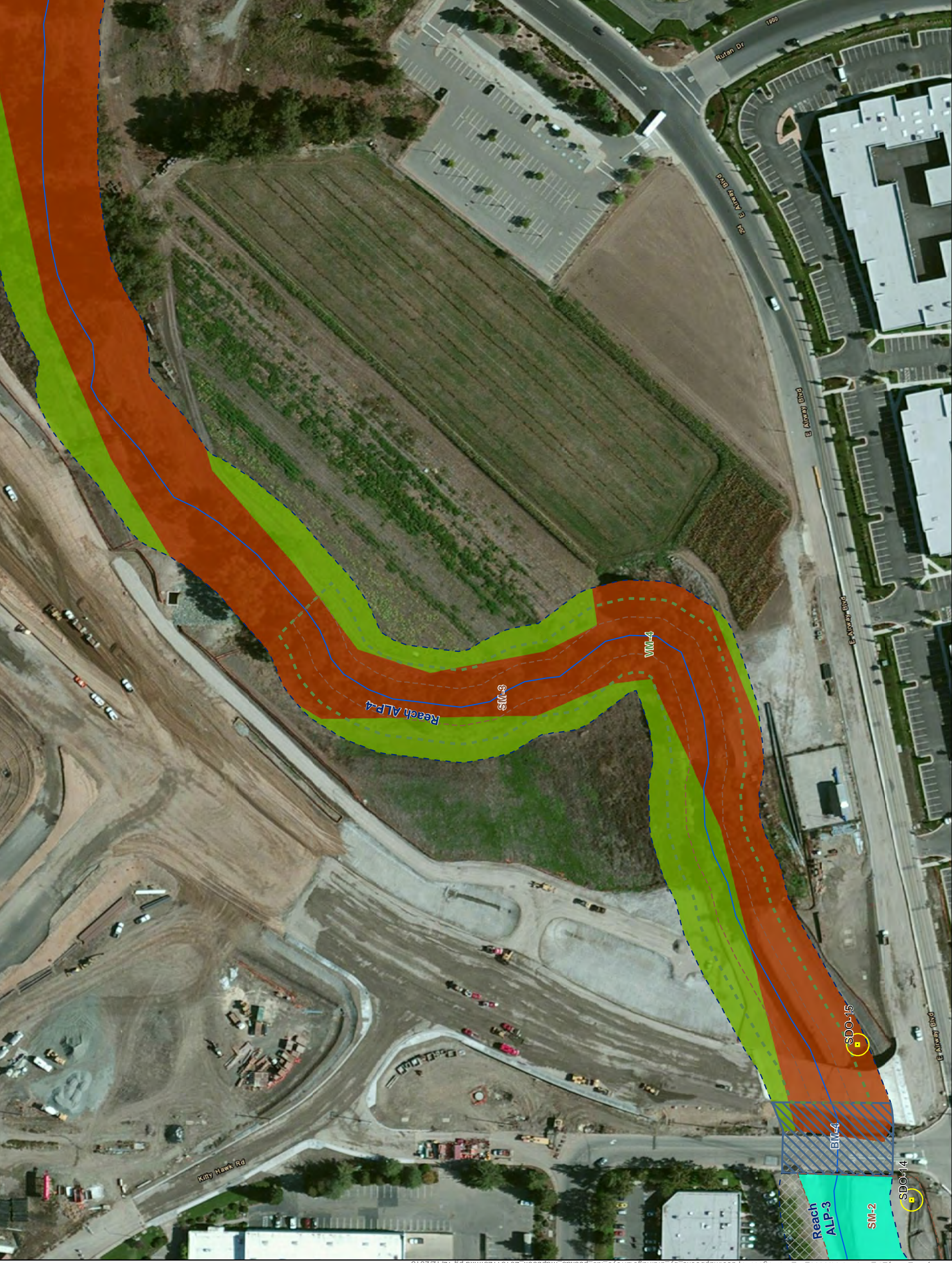

Figure 3-72
Arroyo Las Positas
Page 10 of 31

K:\Projects_1\City_of_Livermore\00300_12_Drainages\mapdocs\mapbooks_by_drainage\arroyo_las_positas_mapbook_20131125.mxd pg 12/12/2013



**City of Livermore
Stream Maintenance Program**



- Stream with Reach ID
- - - Reach Break
- - - 75-foot Stream Buffer
- ⊙ Storm Drain Outfall (SDO) Impact Area

- Land Cover**
- Alkali Meadow and Scalds
 - Alkali Wetland
 - California Annual Grassland
 - Cropland
 - Golf Course / Urban Park
 - Mixed Riparian Forest and Woodland
 - Mixed Willow Riparian Scrub
 - Perennial Freshwater Marsh
 - Pond
 - Riverine
 - Ruderal
 - Rural - Residential
 - Seasonal Wetland
 - Urban - Suburban
 - Valley Sink Scrub

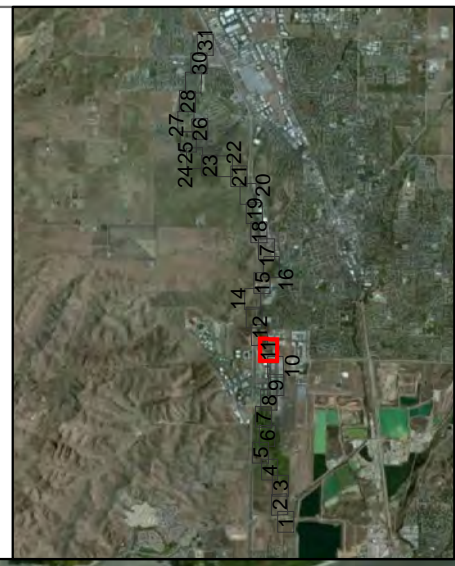
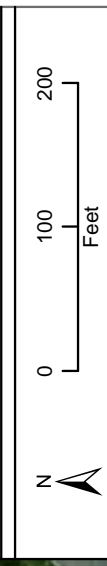

Figure 3-71
Arroyo Las Positas
Page 11 of 31

K:\Projects_1\City_of_Livermore\00300_12_Drainages\mapdocs\mapbooks_by_drainage\arroyo_las_positas_mapbook_20131125.mxd pg 12/12/2013



**City of Livermore
Stream Maintenance Program**



- Stream with Reach ID
- Reach Break
- 75-foot Stream Buffer
- Storm Drain Outfall (SDO) Impact Area

Land Cover

- Alkali Meadow and Scalds
- Alkali Wetland
- California Annual Grassland
- Cropland
- Golf Course / Urban Park
- Mixed Riparian Forest and Woodland
- Mixed Willow Riparian Scrub
- Perennial Freshwater Marsh
- Pond
- Riverine
- Ruderal
- Rural - Residential
- Seasonal Wetland
- Urban - Suburban
- Valley Sink Scrub

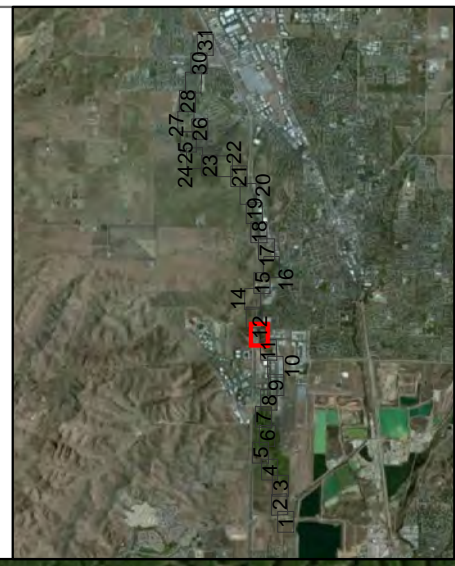
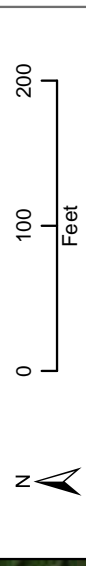

Figure 3-70
Arroyo Las Positas
Page 12 of 31

K:\Projects_1\City_of_Livermore\00300_12_Drainages\mapdocs\mapbooks_by_drainage\arroyo_las_positas_mapbook_20131125.mxd pg 12/12/2013



See Figure 3-86
 Arroyo Las Positas Tributary
 Reach ALPT-1

**City of Livermore
 Stream Maintenance Program**



- Stream with Reach ID
 - - - Reach Break
 - - - 75-foot Stream Buffer
 - ⊙ Storm Drain Outfall (SDO) Impact Area
- Land Cover**
- Alkali Meadow and Scalds
 - Alkali Wetland
 - California Annual Grassland
 - Cropland
 - Golf Course / Urban Park
 - Mixed Riparian Forest and Woodland
 - Mixed Willow Riparian Scrub
 - Perennial Freshwater Marsh
 - Pond
 - Riverine
 - Ruderal
 - Rural - Residential
 - Seasonal Wetland
 - Urban - Suburban
 - Valley Sink Scrub

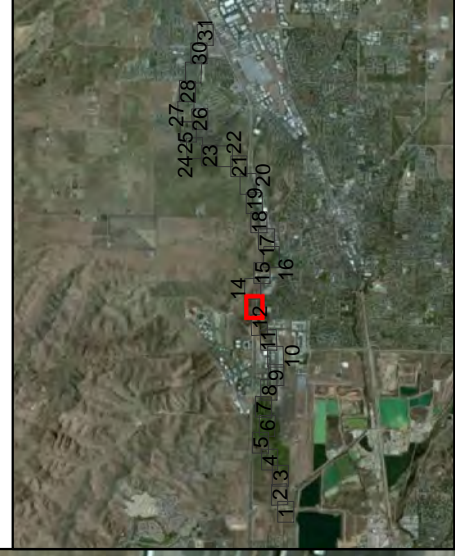
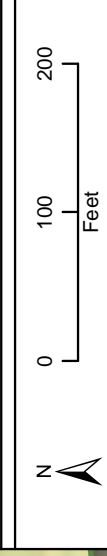

Figure 3-69
 Arroyo Las Positas
 Page 13 of 31

K:\Projects_1\City_of_Livermore\00300_12_Drainages\mapdocs\mapbooks_by_drainage\arroyo_las_positas_mapbook_20131125.mxd pg 12/12/2013



- Stream with Reach ID
- Reach Break
- 75-foot Stream Buffer
- Storm Drain Outfall (SDO) Impact Area

- Land Cover**
- Alkali Meadow and Scalds
 - Alkali Wetland
 - California Annual Grassland
 - Cropland
 - Golf Course / Urban Park
 - Mixed Riparian Forest and Woodland
 - Mixed Willow Riparian Scrub
 - Perennial Freshwater Marsh
 - Pond
 - Riverine
 - Ruderal
 - Rural - Residential
 - Seasonal Wetland
 - Urban - Suburban
 - Valley Sink Scrub

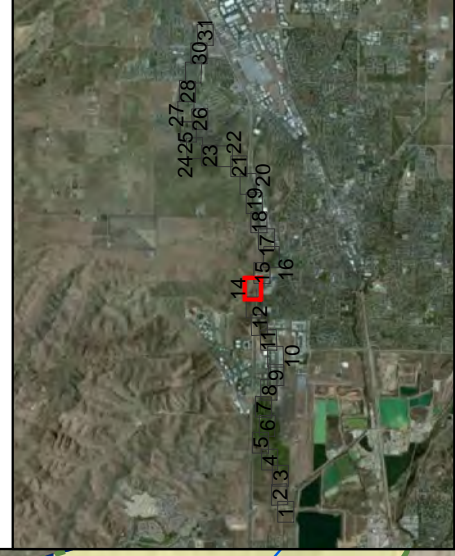
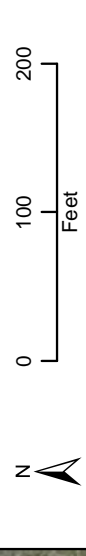

Figure 3-68
Arroyo Las Positas
Page 14 of 31

K:\Projects_1\City_of_Livermore\00300_12_Drainages\mapdocs\mapbooks_by_drainage\arroyo_las_positas_mapbook_20131125.mxd pg 12/12/2013

**City of Livermore
Stream Maintenance Program**



- Stream with Reach ID
- Reach Break
- 75-foot Stream Buffer
- Storm Drain Outfall (SDO) Impact Area

Land Cover

- Alkali Meadow and Scalds
- Alkali Wetland
- California Annual Grassland
- Cropland
- Golf Course / Urban Park
- Mixed Riparian Forest and Woodland
- Mixed Willow Riparian Scrub
- Perennial Freshwater Marsh
- Pond
- Riverine
- Ruderal
- Rural - Residential
- Seasonal Wetland
- Urban - Suburban
- Valley Sink Scrub

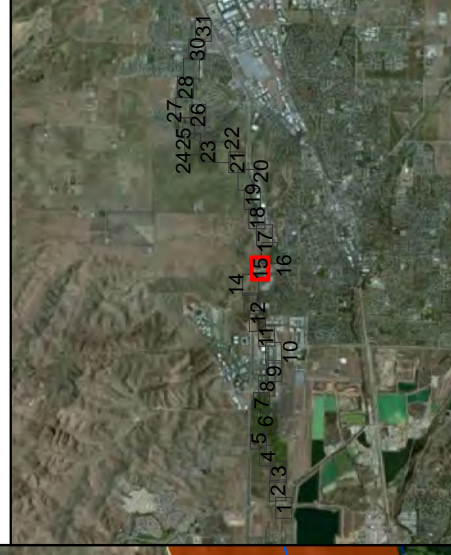
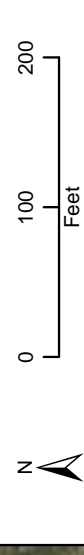

Figure 3-67
Arroyo Las Positas
Page 15 of 31



K:\Projects_1\City_of_Livermore\00300_12_Drainages\mapbooks_by_drainage\arroyo_las_positas_mapbook_20131125.mxd pg 12/12/2013

**City of Livermore
Stream Maintenance Program**



- Stream with Reach ID
- Reach Break
- 75-foot Stream Buffer
- Storm Drain Outfall (SDO) Impact Area

Land Cover

- Alkali Meadow and Scalds
- Alkali Wetland
- California Annual Grassland
- Cropland
- Golf Course / Urban Park
- Mixed Riparian Forest and Woodland
- Mixed Willow Riparian Scrub
- Perennial Freshwater Marsh
- Pond
- Riverine
- Ruderal
- Rural - Residential
- Seasonal Wetland
- Urban - Suburban
- Valley Sink Scrub

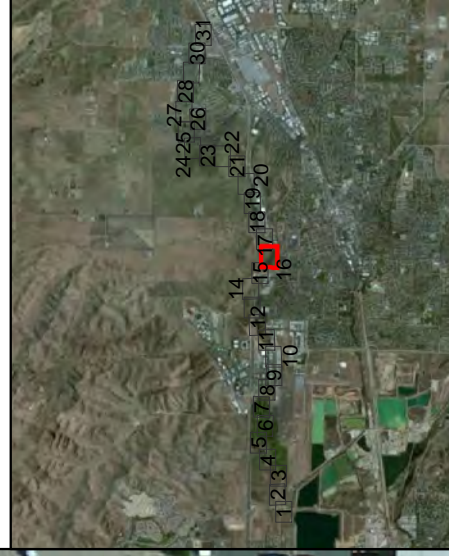
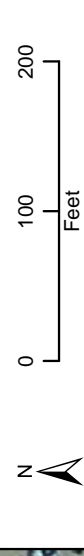
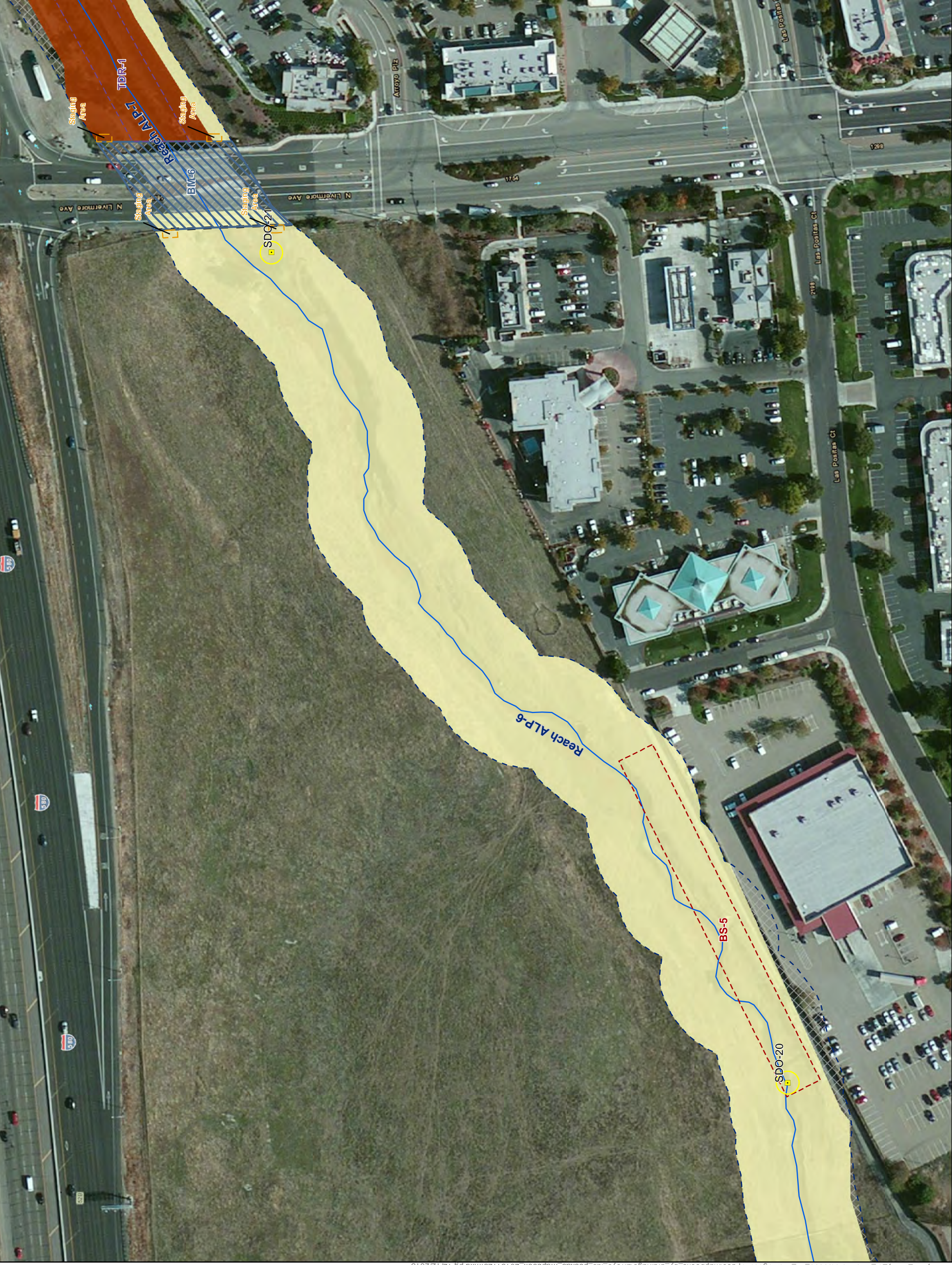

Figure 3-66
Arroyo Las Positas
Page 16 of 31

K:\Projects_1\City_of_Livermore\00300_12_Drainages\mapdocs\mapbooks_by_drainage\arroyo_las_positas_mapbook_20131125.mxd pg 12/12/2013



**City of Livermore
Stream Maintenance Program**



- Stream with Reach ID
 - Reach Break
 - 75-foot Stream Buffer
 - Storm Drain Outfall (SDO) Impact Area
- Land Cover**
- Alkali Meadow and Scalds
 - Alkali Wetland
 - California Annual Grassland
 - Cropland
 - Golf Course / Urban Park
 - Mixed Riparian Forest and Woodland
 - Mixed Willow Riparian Scrub
 - Perennial Freshwater Marsh
 - Pond
 - Riverine
 - Ruderal
 - Rural - Residential
 - Seasonal Wetland
 - Urban - Suburban
 - Valley Sink Scrub

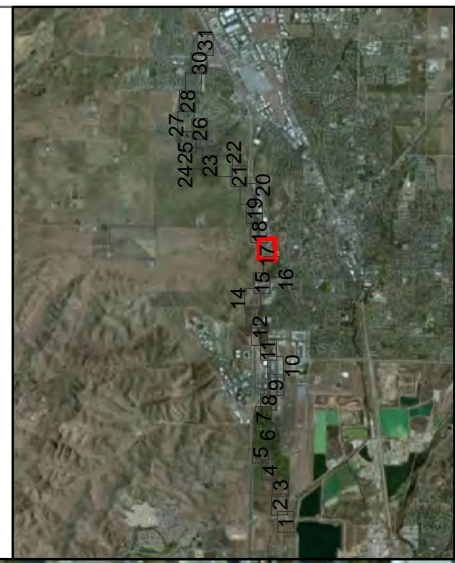
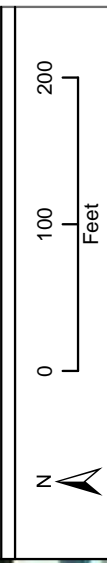
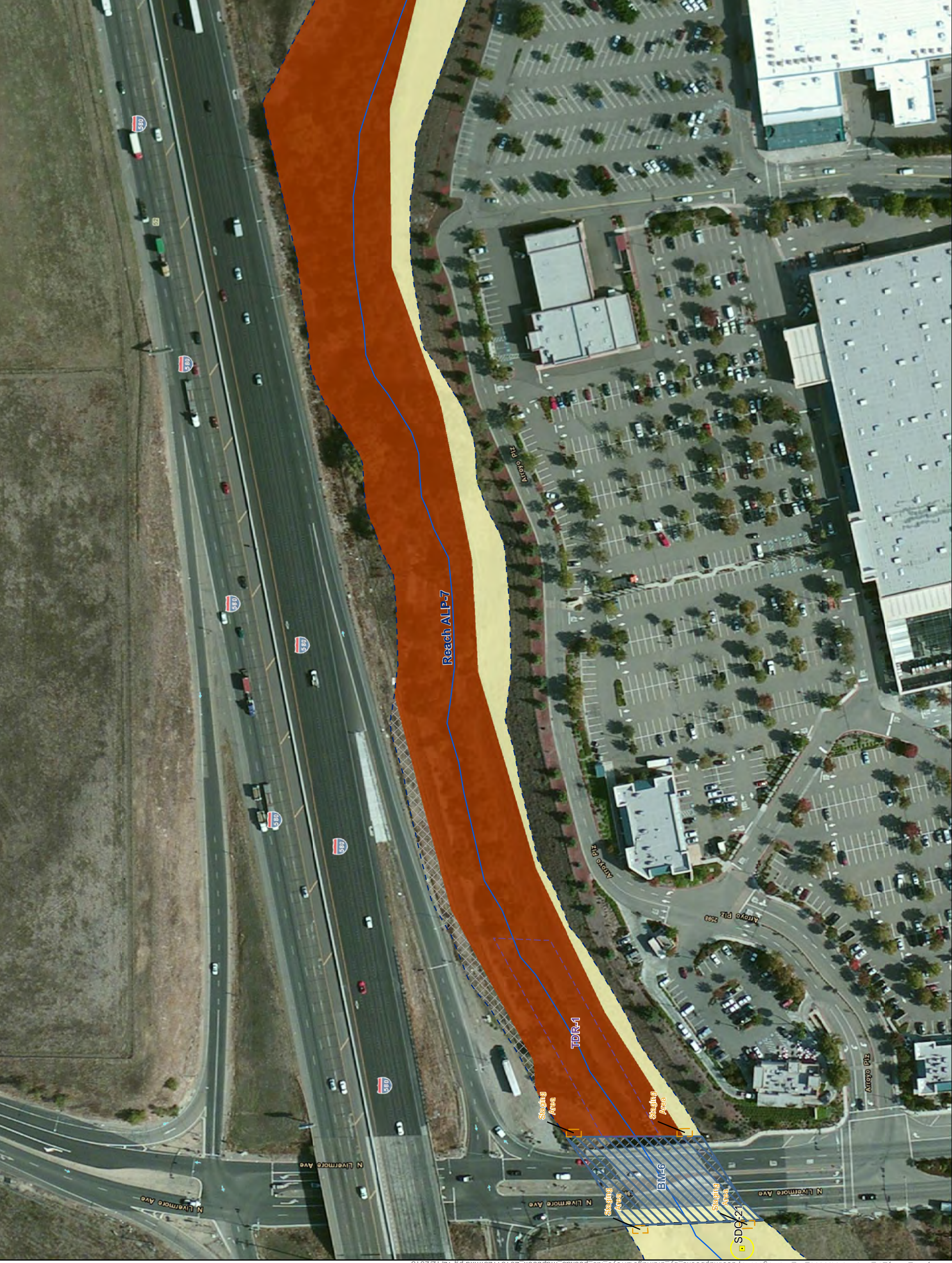

Figure 3-65
Arroyo Las Positas
Page 17 of 31

K:\Projects_1\City_of_Livermore\00300_12_Drainages\mapdocs\mapbooks_by_drainage\arroyo_las_positas_mapbook_20131125.mxd pg 12/12/2013



**City of Livermore
Stream Maintenance Program**



- Stream with Reach ID
 - Reach Break
 - 75-foot Stream Buffer
 - Storm Drain Outfall (SDO) Impact Area
- Land Cover**
- Alkali Meadow and Scalds
 - Alkali Wetland
 - California Annual Grassland
 - Cropland
 - Golf Course / Urban Park
 - Mixed Riparian Forest and Woodland
 - Mixed Willow Riparian Scrub
 - Perennial Freshwater Marsh
 - Pond
 - Riverine
 - Ruderal
 - Rural - Residential
 - Seasonal Wetland
 - Urban - Suburban
 - Valley Sink Scrub

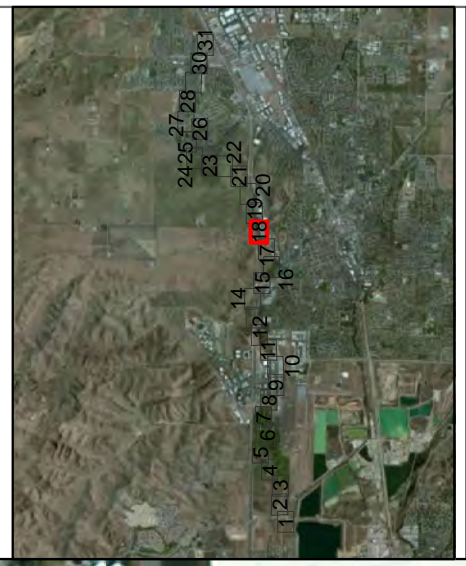
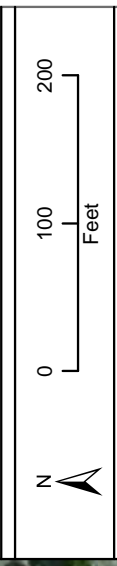

Figure 3-64
Arroyo Las Positas
Page 18 of 31

K:\Projects_1\City_of_Livermore\00300_12_Drainages\mapdocs\mapbooks_by_drainage\arroyo_las_positas_mapbook_20131125.mxd pg 12/12/2013

**City of Livermore
Stream Maintenance Program**



- Stream with Reach ID
- Reach Break
- 75-foot Stream Buffer
- Storm Drain Outfall (SDO) Impact Area

- Land Cover**
- Alkali Meadow and Scalds
 - Alkali Wetland
 - California Annual Grassland
 - Cropland
 - Golf Course / Urban Park
 - Mixed Riparian Forest and Woodland
 - Mixed Willow Riparian Scrub
 - Perennial Freshwater Marsh
 - Pond
 - Riverine
 - Ruderal
 - Rural - Residential
 - Seasonal Wetland
 - Urban - Suburban
 - Valley Sink Scrub

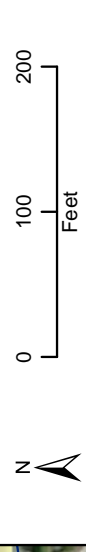

Figure 3-63
Arroyo Las Positas
Page 19 of 31



K:\Projects_1\City_of_Livermore\00300_12_Drainages\mapbooks_by_drainage\arroyo_las_positas_mapbook_20131125.mxd pg 12/12/2013

**City of Livermore
Stream Maintenance Program**



- Stream with Reach ID
- Reach Break
- 75-foot Stream Buffer
- Storm Drain Outfall (SDO) Impact Area

Land Cover

- Alkali Meadow and Scalds
- Alkali Wetland
- California Annual Grassland
- Cropland
- Golf Course / Urban Park
- Mixed Riparian Forest and Woodland
- Mixed Willow Riparian Scrub
- Perennial Freshwater Marsh
- Pond
- Riverine
- Ruderal
- Rural - Residential
- Seasonal Wetland
- Urban - Suburban
- Valley Sink Scrub

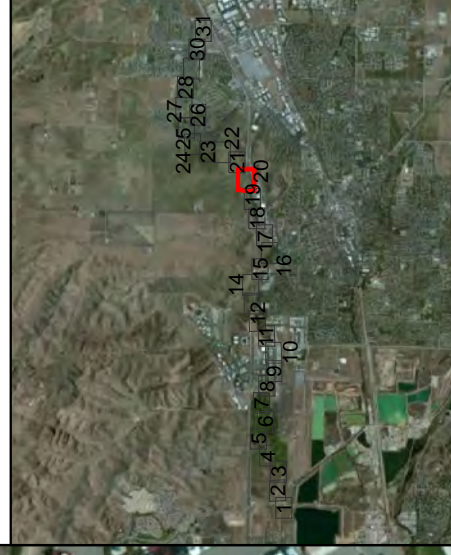
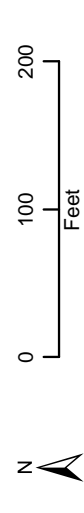

Figure 3-62
Arroyo Las Positas
Page 20 of 31

**City of Livermore
Stream Maintenance Program**



- Stream with Reach ID
- Reach Break
- 75-foot Stream Buffer
- Storm Drain Outfall (SDO) Impact Area

Land Cover

- Alkali Meadow and Scalds
- Alkali Wetland
- California Annual Grassland
- Cropland
- Golf Course / Urban Park
- Mixed Riparian Forest and Woodland
- Mixed Willow Riparian Scrub
- Perennial Freshwater Marsh
- Pond
- Riverine
- Ruderal
- Rural - Residential
- Seasonal Wetland
- Urban - Suburban
- Valley Sink Scrub

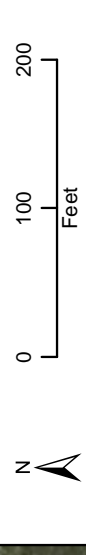

Figure 3-61
Arroyo Las Positas
Page 21 of 31

K:\Projects_1\City_of_Livermore\00300_12_Drainages\mapdocs\mapbooks_by_drainage\arroyo_las_positas_mapbook_20131125.mxd pg 12/12/2013

**City of Livermore
Stream Maintenance Program**



- Stream with Reach ID
- Reach Break
- 75-foot Stream Buffer
- Storm Drain Outfall (SDO) Impact Area

- Land Cover**
- Alkali Meadow and Scalds
 - Alkali Wetland
 - California Annual Grassland
 - Cropland
 - Golf Course / Urban Park
 - Mixed Riparian Forest and Woodland
 - Mixed Willow Riparian Scrub
 - Perennial Freshwater Marsh
 - Pond
 - Riverine
 - Ruderal
 - Rural - Residential
 - Seasonal Wetland
 - Urban - Suburban
 - Valley Sink Scrub

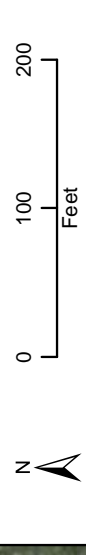

Figure 3-60
Arroyo Las Positas
Page 22 of 31

K:\Projects_1\City_of_Livermore\00300_12_Drainages\mapdocs\mapbooks_by_drainage\arroyo_las_positas_mapbook_20131125.mxd pg 12/12/2013



**City of Livermore
Stream Maintenance Program**



- Stream with Reach ID
- Reach Break
- 75-foot Stream Buffer
- Storm Drain Outfall (SDO) Impact Area

- Land Cover**
- Alkali Meadow and Scalds
 - Alkali Wetland
 - California Annual Grassland
 - Cropland
 - Golf Course / Urban Park
 - Mixed Riparian Forest and Woodland
 - Mixed Willow Riparian Scrub
 - Perennial Freshwater Marsh
 - Pond
 - Riverine
 - Ruderal
 - Rural - Residential
 - Seasonal Wetland
 - Urban - Suburban
 - Valley Sink Scrub

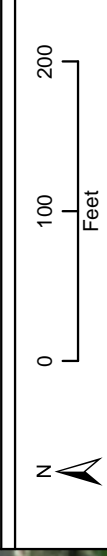

Figure 3-59
Arroyo Las Positas
Page 23 of 31

K:\Projects_1\City_of_Livermore\00300_12_Drainages\mapdocs\mapbooks_by_drainage\arroyo_las_positas_mapbook_20131125.mxd pg 12/12/2013



**City of Livermore
Stream Maintenance Program**



- Stream with Reach ID
 - Reach Break
 - 75-foot Stream Buffer
 - Storm Drain Outfall (SDO) Impact Area
- Land Cover**
- Alkali Meadow and Scalds
 - Alkali Wetland
 - California Annual Grassland
 - Cropland
 - Golf Course / Urban Park
 - Mixed Riparian Forest and Woodland
 - Mixed Willow Riparian Scrub
 - Perennial Freshwater Marsh
 - Pond
 - Riverine
 - Ruderal
 - Rural - Residential
 - Seasonal Wetland
 - Urban - Suburban
 - Valley Sink Scrub

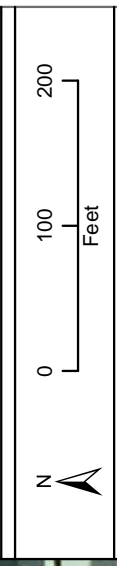

Figure 3-58
Arroyo Las Positas
Page 24 of 31

K:\Projects_1\City_of_Livermore\00300_12_Drainages\mapdocs\mapbooks_by_drainage\arroyo_las_positas_mapbook_20131125.mxd pg 12/12/2013

**City of Livermore
Stream Maintenance Program**



- Stream with Reach ID
 - Reach Break
 - 75-foot Stream Buffer
 - Storm Drain Outfall (SDO) Impact Area
- Land Cover**
- Alkali Meadow and Scalds
 - Alkali Wetland
 - California Annual Grassland
 - Cropland
 - Golf Course / Urban Park
 - Mixed Riparian Forest and Woodland
 - Mixed Willow Riparian Scrub
 - Perennial Freshwater Marsh
 - Pond
 - Riverine
 - Ruderal
 - Rural - Residential
 - Seasonal Wetland
 - Urban - Suburban
 - Valley Sink Scrub

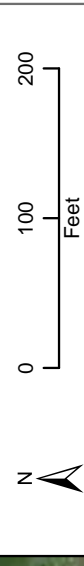
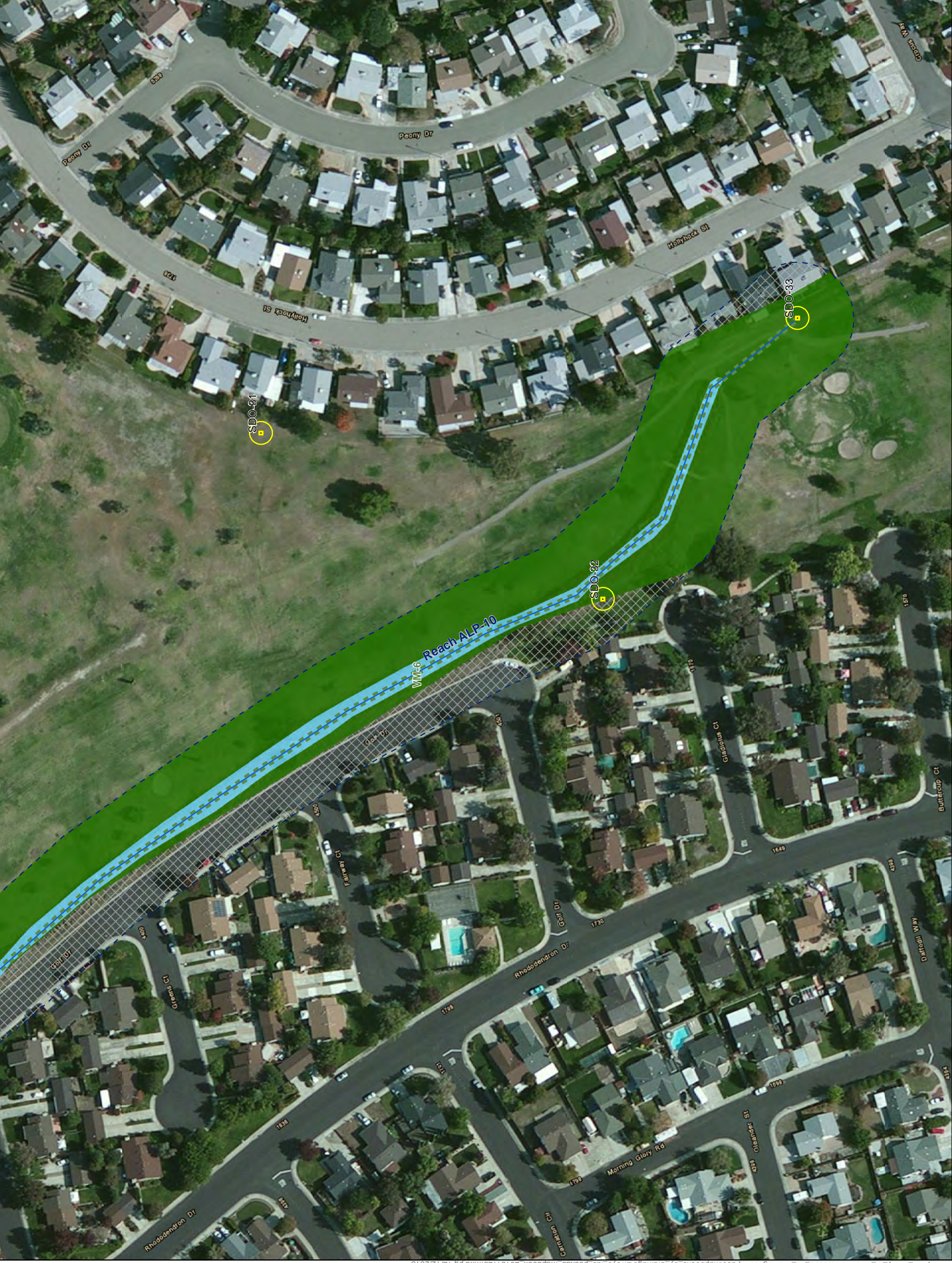

Figure 3-57
Arroyo Las Positas
Page 25 of 31



K:\Projects_1\City of Livermore\00300_12 Drainages\mapdocs\mapbooks by drainage\arroyo_las_positas_mapbook_20131125.mxd pg 12/12/2013



**City of Livermore
Stream Maintenance Program**



- Stream with Reach ID
- - - Reach Break
- - - 75-foot Stream Buffer
- ⊡ Storm Drain Outfall (SDO) Impact Area

- Land Cover**
- Alkali Meadow and Scalds
 - Alkali Wetland
 - California Annual Grassland
 - Cropland
 - Golf Course / Urban Park
 - Mixed Riparian Forest and Woodland
 - Mixed Willow Riparian Scrub
 - Perennial Freshwater Marsh
 - Pond
 - Riverine
 - Ruderal
 - Rural - Residential
 - Seasonal Wetland
 - Urban - Suburban
 - Valley Sink Scrub

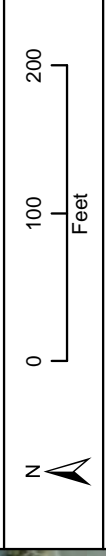

Figure 3-56
Arroyo Las Positas
Page 26 of 31

K:\Projects_1\City of Livermore\00300_12_Drainages\mapdocs\mapbooks_by_drainage\arroyo_las_positas_mapbook_20131125.mxd pg 12/12/2013

**City of Livermore
Stream Maintenance Program**



- Stream with Reach ID
- Reach Break
- 75-foot Stream Buffer
- Storm Drain Outfall (SDO) Impact Area

Land Cover

- Alkali Meadow and Scalds
- Alkali Wetland
- California Annual Grassland
- Cropland
- Golf Course / Urban Park
- Mixed Riparian Forest and Woodland
- Mixed Willow Riparian Scrub
- Perennial Freshwater Marsh
- Pond
- Riverine
- Ruderal
- Rural - Residential
- Seasonal Wetland
- Urban - Suburban
- Valley Sink Scrub

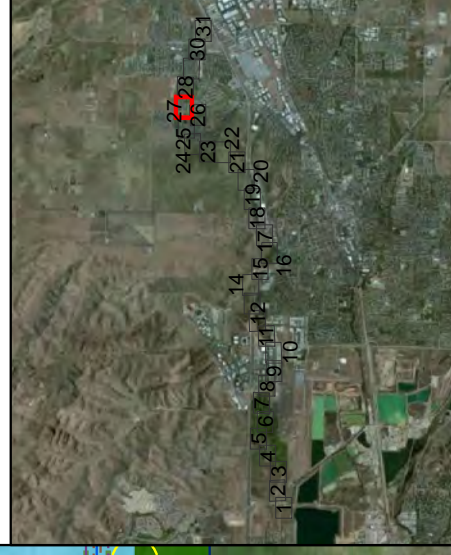
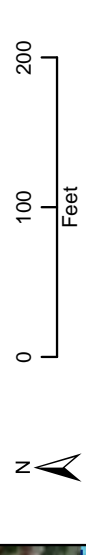

Figure 3-55
Arroyo Las Positas
Page 27 of 31



K:\Projects_1\City_of_Livermore\00300_12_Drainages\mapdocs\mapbooks_by_drainage\arroyo_las_positas_mapbook_20131125.mxd pg 12/12/2013

**City of Livermore
Stream Maintenance Program**



- Stream with Reach ID
- Reach Break
- 75-foot Stream Buffer
- Storm Drain Outfall (SDO) Impact Area

Land Cover

- Alkali Meadow and Scalds
- Alkali Wetland
- California Annual Grassland
- Cropland
- Golf Course / Urban Park
- Mixed Riparian Forest and Woodland
- Mixed Willow Riparian Scrub
- Perennial Freshwater Marsh
- Pond
- Riverine
- Ruderal
- Rural - Residential
- Seasonal Wetland
- Urban - Suburban
- Valley Sink Scrub

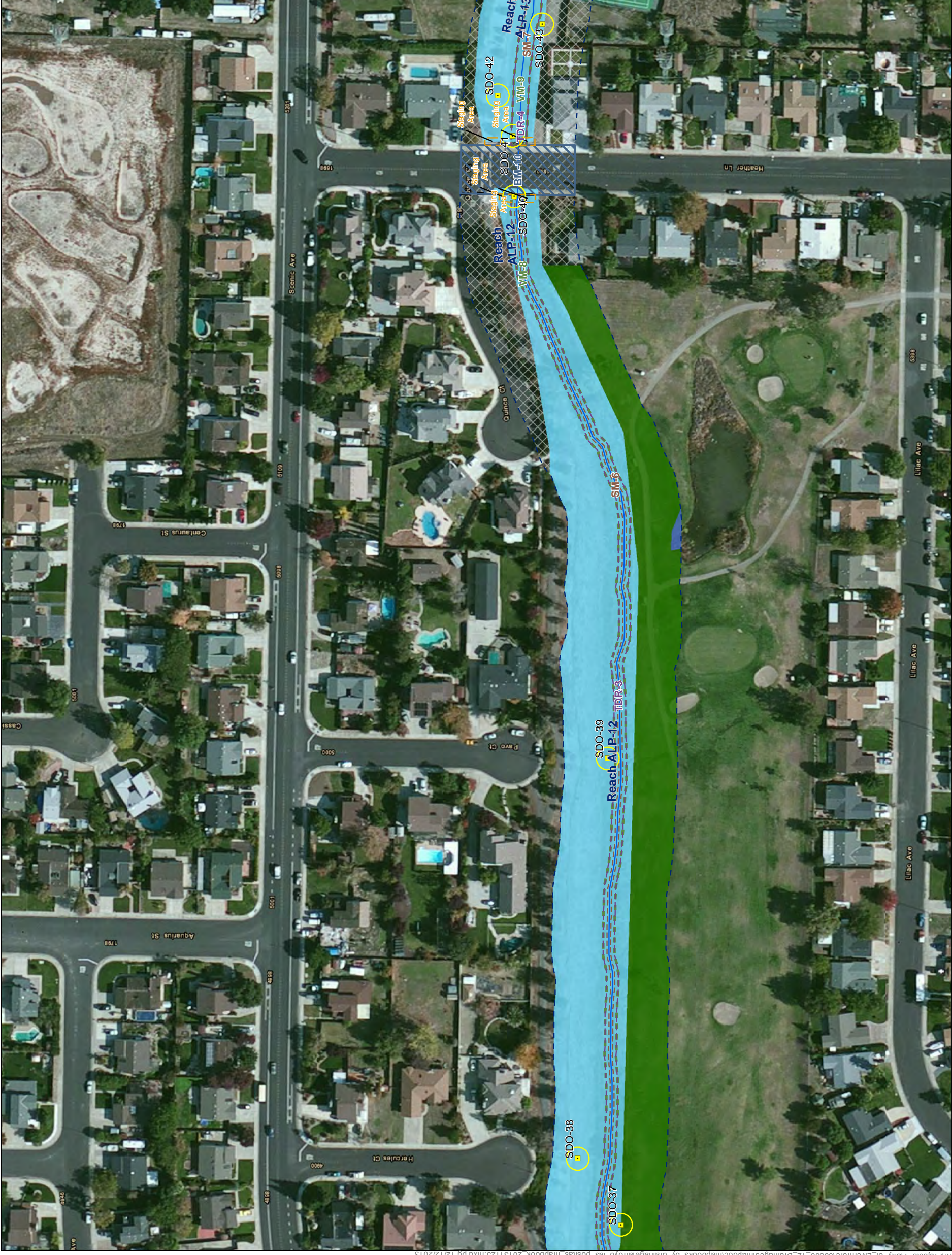
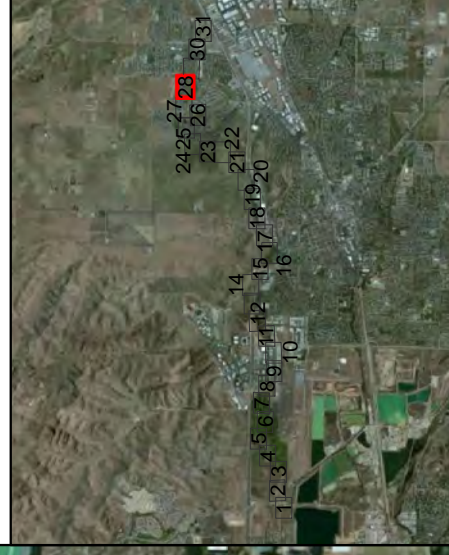
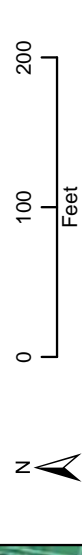
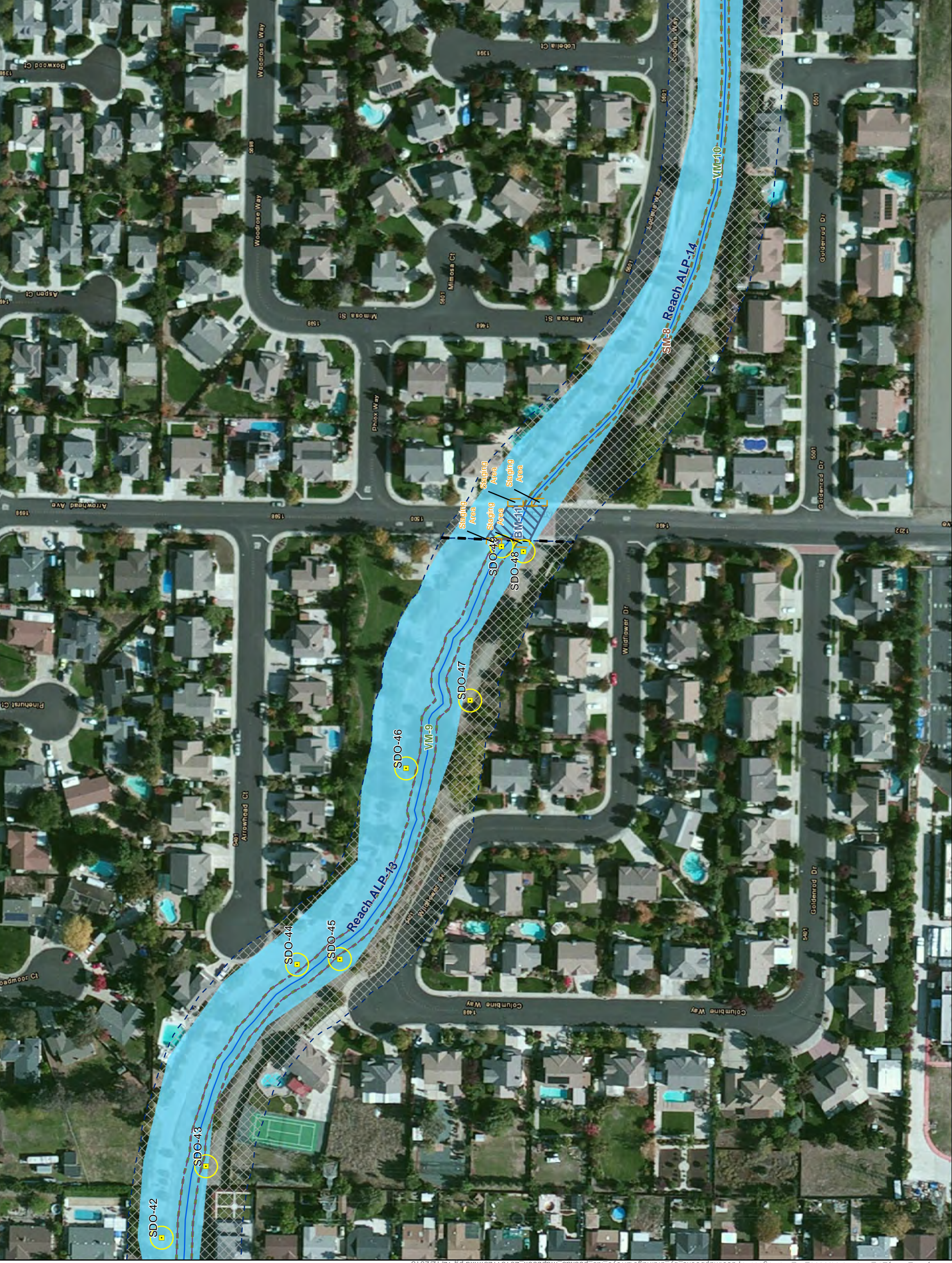

Figure 3-54
Arroyo Las Positas
Page 28 of 31

K:\Projects_1\City_of_Livermore\00300_12_Drainages\mapdocs\mapbooks_by_drainage\arroyo_las_positas_mapbook_20131125.mxd pg 12/12/2013



**City of Livermore
Stream Maintenance Program**



- Stream with Reach ID
- Reach Break
- 75-foot Stream Buffer
- Storm Drain Outfall (SDO) Impact Area

- Land Cover**
- Alkali Meadow and Scalds
 - Alkali Wetland
 - California Annual Grassland
 - Cropland
 - Golf Course / Urban Park
 - Mixed Riparian Forest and Woodland
 - Mixed Willow Riparian Scrub
 - Perennial Freshwater Marsh
 - Pond
 - Riverine
 - Ruderal
 - Rural - Residential
 - Seasonal Wetland
 - Urban - Suburban
 - Valley Sink Scrub

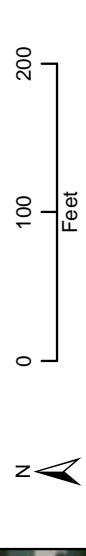

Figure 3-53
Arroyo Las Positas
Page 29 of 31

K:\Projects_1\City_of_Livermore\00300_12_Drainages\mapdocs\mapbooks_by_drainage\arroyo_las_positas_mapbook_20131125.mxd pg 12/12/2013

**City of Livermore
Stream Maintenance Program**



- Stream with Reach ID
- Reach Break
- 75-foot Stream Buffer
- Storm Drain Outfall (SDO) Impact Area

Land Cover

- Alkali Meadow and Scalds
- Alkali Wetland
- California Annual Grassland
- Cropland
- Golf Course / Urban Park
- Mixed Riparian Forest and Woodland
- Mixed Willow Riparian Scrub
- Perennial Freshwater Marsh
- Pond
- Riverine
- Ruderal
- Rural - Residential
- Seasonal Wetland
- Urban - Suburban
- Valley Sink Scrub

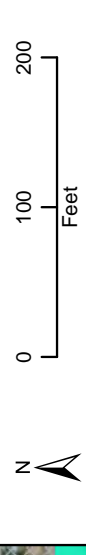
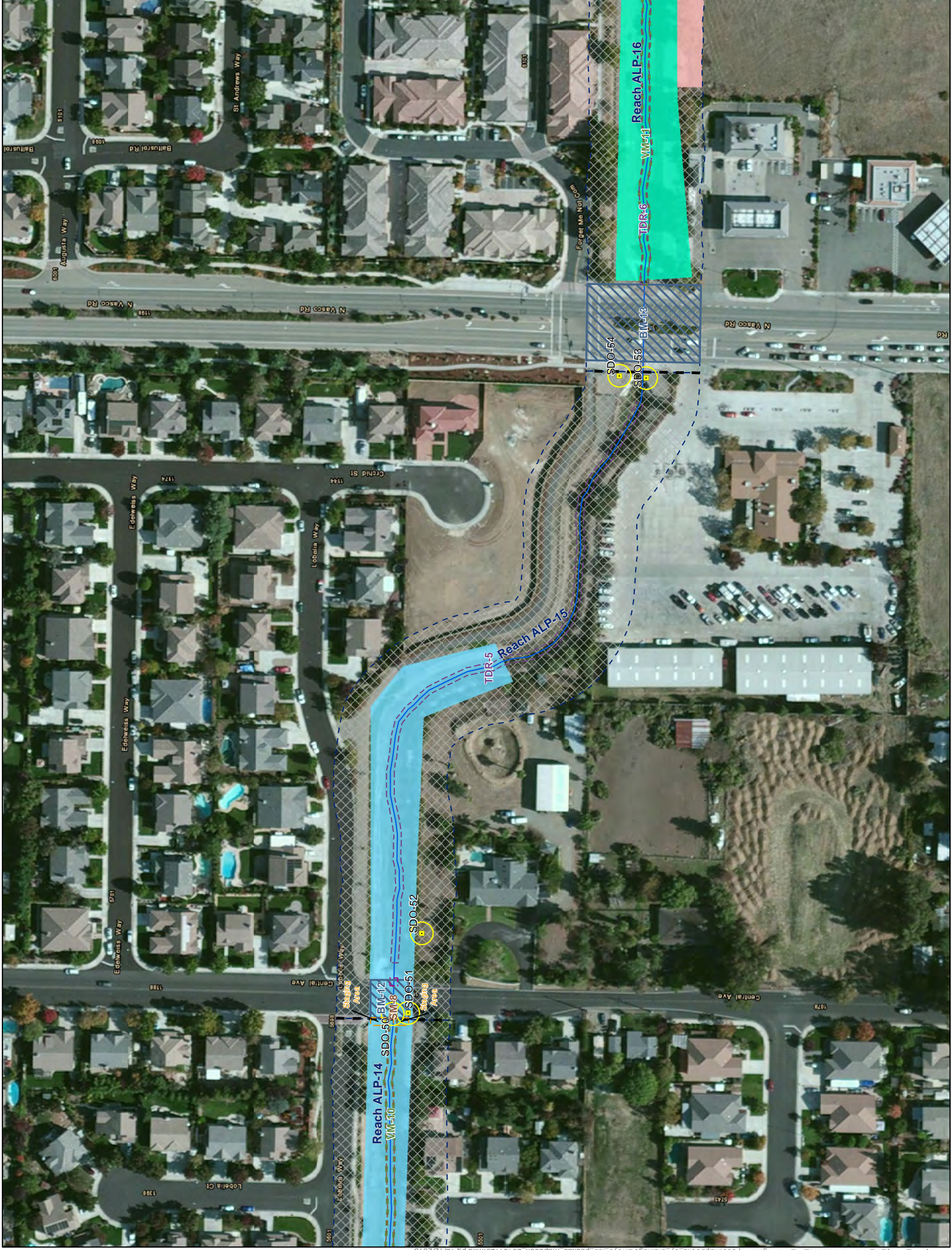
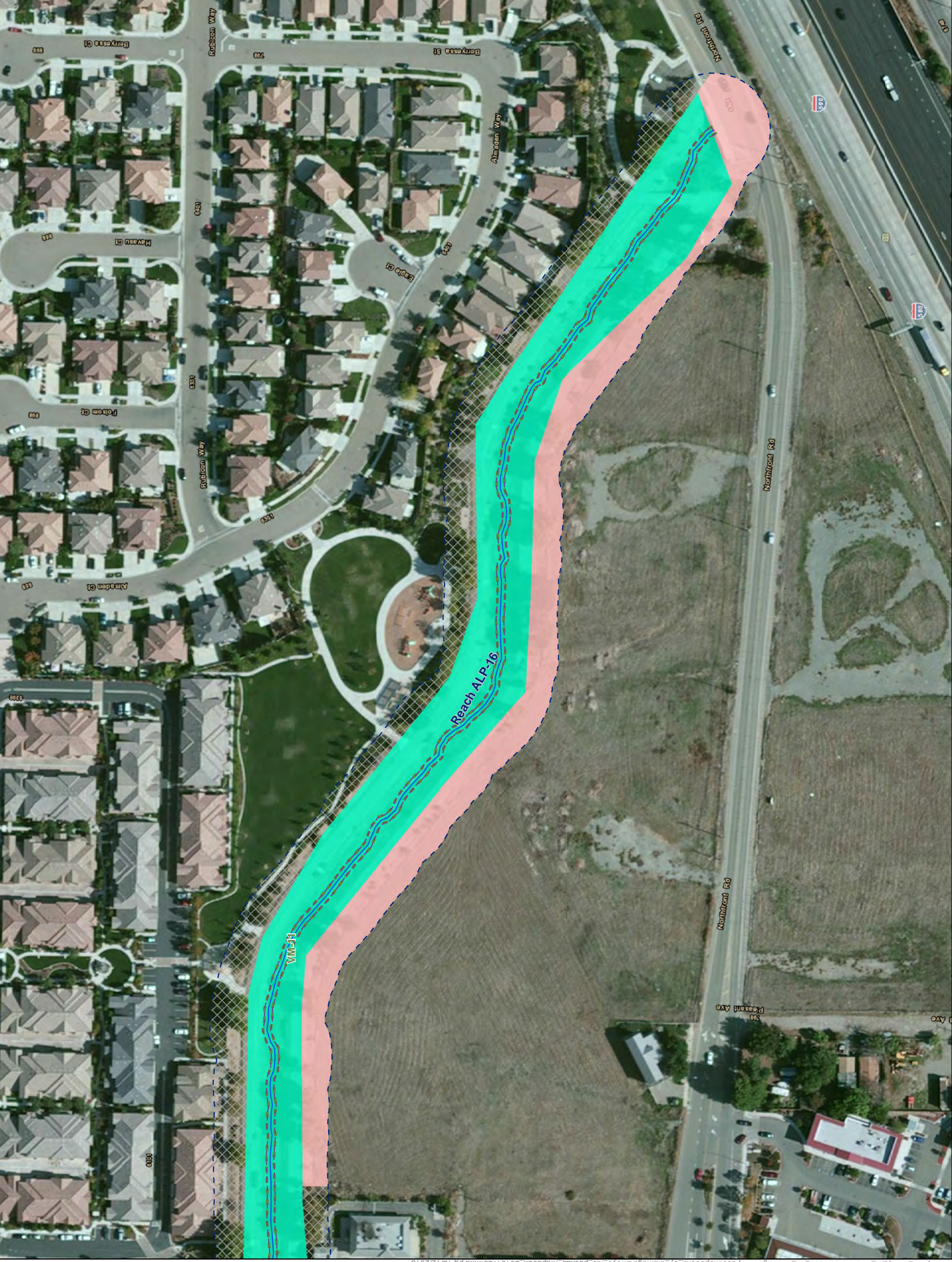

Figure 3-52
Arroyo Las Positas
Page 30 of 31



K:\Projects_1\City_of_Livermore\00300_12_Drainages\mapbooks_by_drainage\arroyo_las_positas_mapbook_20131125.mxd pg 12/12/2013



**City of Livermore
Stream Maintenance Program**



- Stream with Reach ID
- Reach Break
- 75-foot Stream Buffer
- Storm Drain Outfall (SDO) Impact Area

- Land Cover**
- Alkali Meadow and Scalds
 - Alkali Wetland
 - California Annual Grassland
 - Cropland
 - Golf Course / Urban Park
 - Mixed Riparian Forest and Woodland
 - Mixed Willow Riparian Scrub
 - Perennial Freshwater Marsh
 - Pond
 - Riverine
 - Ruderal
 - Rural - Residential
 - Seasonal Wetland
 - Urban - Suburban
 - Valley Sink Scrub

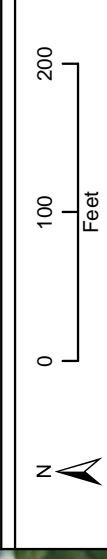

Figure 3-51
Arroyo Las Positas
Page 31 of 31

K:\Projects_1\City_of_Livermore\00300_12_Drainages\mapdocs\mapbooks_by_drainage\arroyo_las_positas_mapbook_20131125.mxd pg 12/12/2013



**City of Livermore
Stream Maintenance Program**



- Stream with Reach ID
 - Reach Break
 - 75-foot Stream Buffer
 - Storm Drain Outfall (SDO) Impact Area
- Land Cover**
- California Annual Grassland
 - Cropland
 - Urban - Suburban

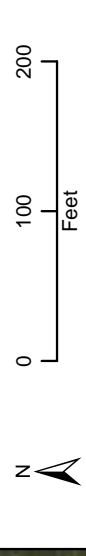

Figure 3-86
Arroyo Las Positas Tributary
Page 1 of 5

K:\Projects_1\City_of_Livermore\00300_12_Drainages\mapdocs\mapbooks_by_drainage\arroyo_las_positas_tributary_20131125.mxd pg 12/12/2013



**City of Livermore
Stream Maintenance Program**



- Stream with Reach ID
 - Reach Break
 - 75-foot Stream Buffer
 - Storm Drain Outfall (SDO) Impact Area
- Land Cover**
- California Annual Grassland
 - Cropland
 - Urban - Suburban

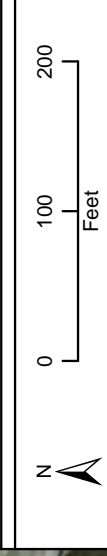

Figure 3-85
Arroyo Las Positas Tributary
Page 2 of 5

K:\Projects_1\City_of_Livermore\00300_12_Drainages\mapdocs\mapbooks_by_drainage\arroyo_las_positas_tributary_20131125.mxd pg 12/12/2013



**City of Livermore
Stream Maintenance Program**



- Stream with Reach ID
 - Reach Break
 - 75-foot Stream Buffer
 - Storm Drain Outfall (SDO) Impact Area
- Land Cover**
- California Annual Grassland
 - Cropland
 - Urban - Suburban

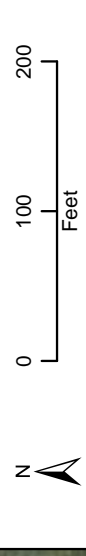

Figure 3-84
Arroyo Las Positas Tributary
Page 3 of 5

K:\Projects_1\City_of_Livermore\00300_12_Drainages\mapdocs\mapbooks_by_drainage\arroyo_las_positas_tributary_20131125.mxd pg 12/12/2013



**City of Livermore
Stream Maintenance Program**



- Stream with Reach ID
 - Reach Break
 - 75-foot Stream Buffer
 - Storm Drain Outfall (SDO) Impact Area
- Land Cover**
- California Annual Grassland
 - Cropland
 - Urban - Suburban

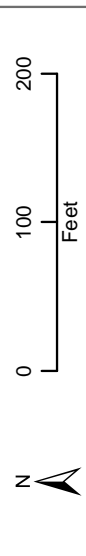

Figure 3-83
Arroyo Las Positas Tributary
Page 4 of 5

K:\Projects_1\City_of_Livermore\00300_12_Drainages\mapdocs\mapbooks_by_drainage\arroyo_las_positas_tributary_20131125.mxd pg 12/12/2013



- Stream with Reach ID
 - Reach Break
 - 75-foot Stream Buffer
 - Storm Drain Outfall (SDO) Impact Area
- Land Cover**
- California Annual Grassland
 - Cropland
 - Urban - Suburban

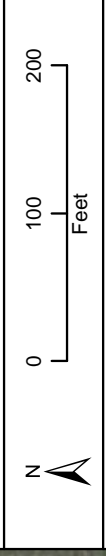

Figure 3-82
Arroyo Las Positas Tributary
Page 5 of 5

K:\Projects_1\City_of_Livermore\00300_12_Drainages\mapdocs\mapbooks_by_drainage\arroyo_las_positas_tributary_20131125.mxd pg 12/12/2013

**City of Livermore
Stream Maintenance Program**



- Stream with Reach ID
- Reach Break
- 75-foot Stream Buffer
- Storm Drain Outfall (SDO) Impact Area

Land Cover

- California Annual Grassland
- Cropland
- Golf Course / Urban Park
- Mixed Riparian Forest and Woodland
- Mixed Willow Riparian Scrub
- Riverine
- Ruderal
- Urban - Suburban
- Vineyard

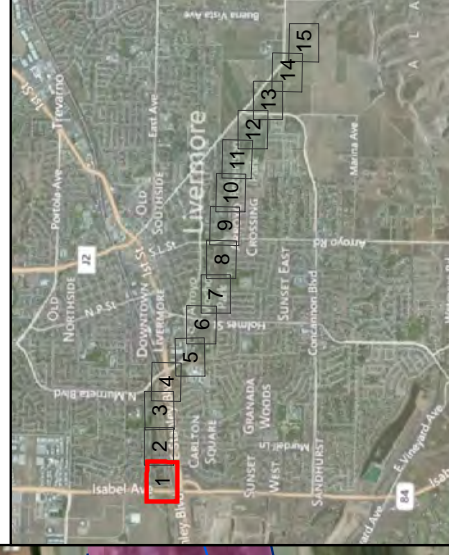
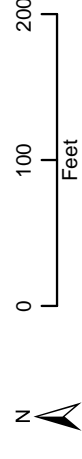
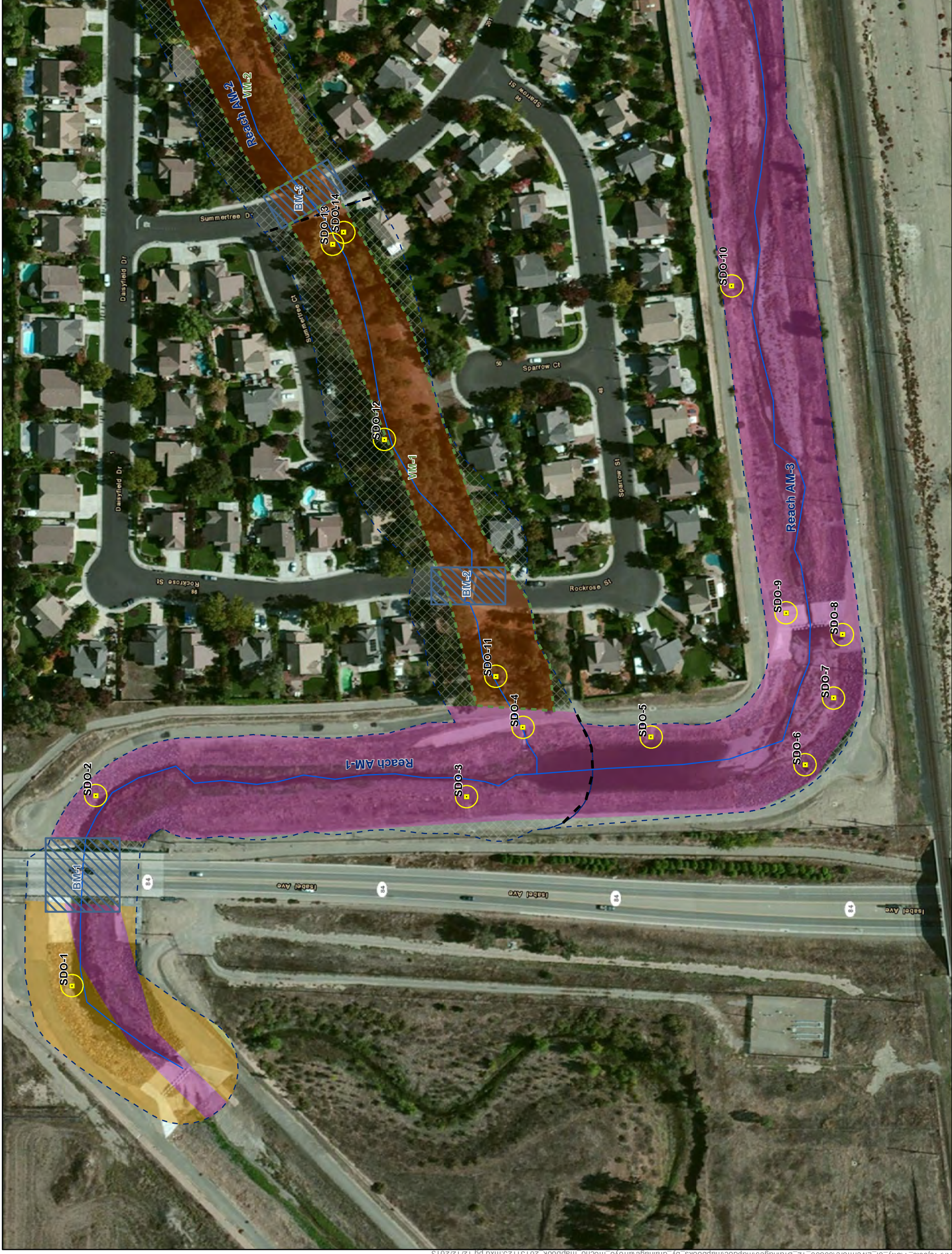
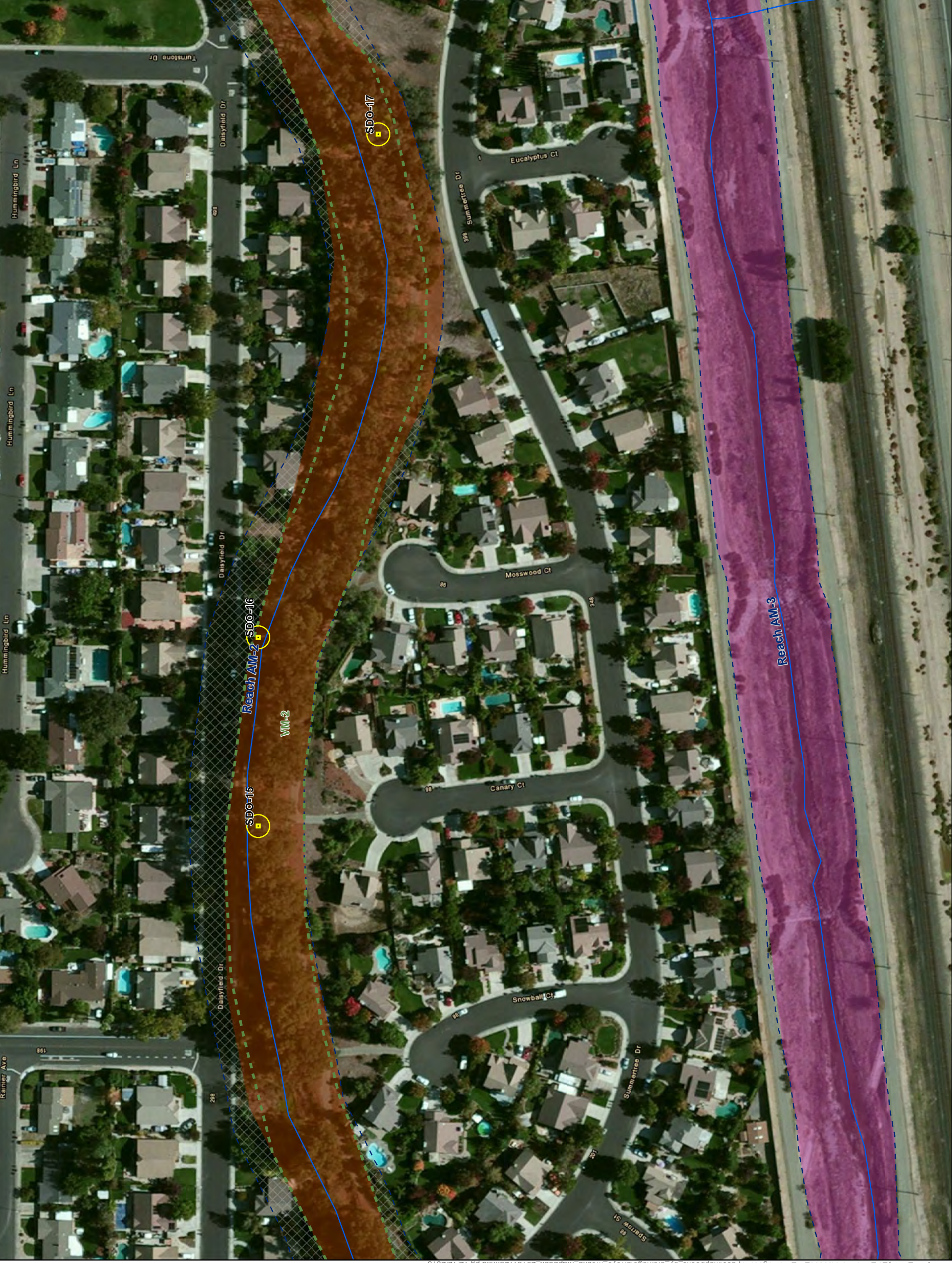

Figure 3-101
Arroyo Mocho
Page 1 of 15



K:\Projects_1\City_of_Livermore\0300_12_Drainages\mapdocs\mapbooks_by_drainage\arroyo_mocho_mapbook_20131125.mxd pg 12/12/2013



**City of Livermore
Stream Maintenance Program**



- Stream with Reach ID
- Reach Break
- 75-foot Stream Buffer
- Storm Drain Outfall (SDO) Impact Area

Land Cover

- California Annual Grassland
- Cropland
- Golf Course / Urban Park
- Mixed Riparian Forest and Woodland
- Mixed Willow Riparian Scrub
- Riverine
- Ruderal
- Urban - Suburban
- Vineyard

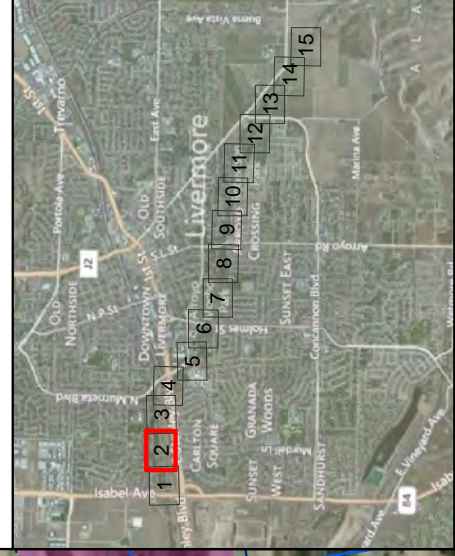
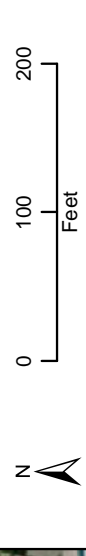

Figure 3-100
Arroyo Mocho
Page 2 of 15

K:\Projects_1\City_of_Livermore\00300_12_Drainage\arroyo_mocho_mapbook_20131125.mxd pg 12/12/2013



**City of Livermore
Stream Maintenance Program**



- Stream with Reach ID
- Reach Break
- 75-foot Stream Buffer
- Storm Drain Outfall (SDO) Impact Area

- Land Cover**
- California Annual Grassland
 - Cropland
 - Golf Course / Urban Park
 - Mixed Riparian Forest and Woodland
 - Mixed Willow Riparian Scrub
 - Riverine
 - Ruderal
 - Urban - Suburban
 - Vineyard

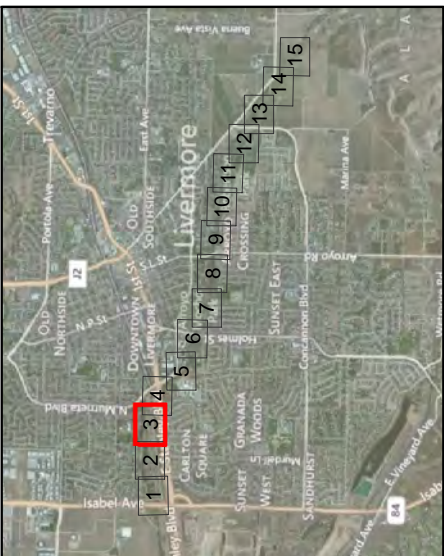
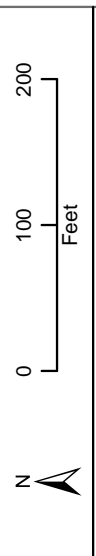

Figure 3-99
Arroyo Mocho
Page 3 of 15

See Figure 3-130
Granada Channel
Reach GC-1

Granada Channel
Granada Channel

K:\Projects_1\City_of_Livermore\00300_12_Drainages\mapdocs\mapbooks_by_drainage\arroyo_mocho_mapbook_20131125.mxd pg 12/12/2013

**City of Livermore
Stream Maintenance Program**



- Stream with Reach ID
- Reach Break
- 75-foot Stream Buffer
- Storm Drain Outfall (SDO) Impact Area

Land Cover

- California Annual Grassland
- Cropland
- Golf Course / Urban Park
- Mixed Riparian Forest and Woodland
- Mixed Willow Riparian Scrub
- Riverine
- Ruderal
- Urban - Suburban
- Vineyard

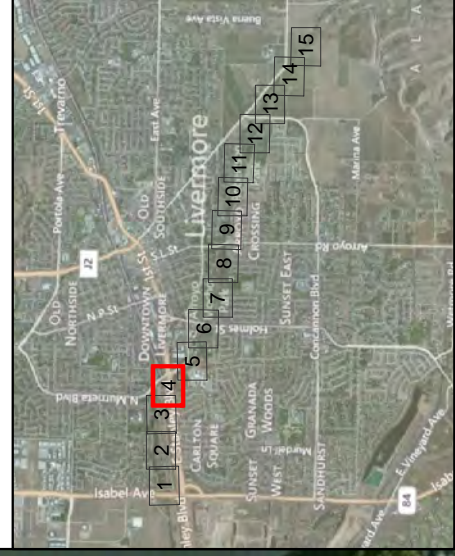
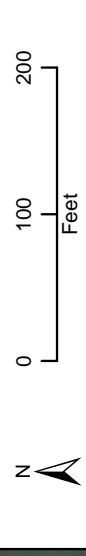
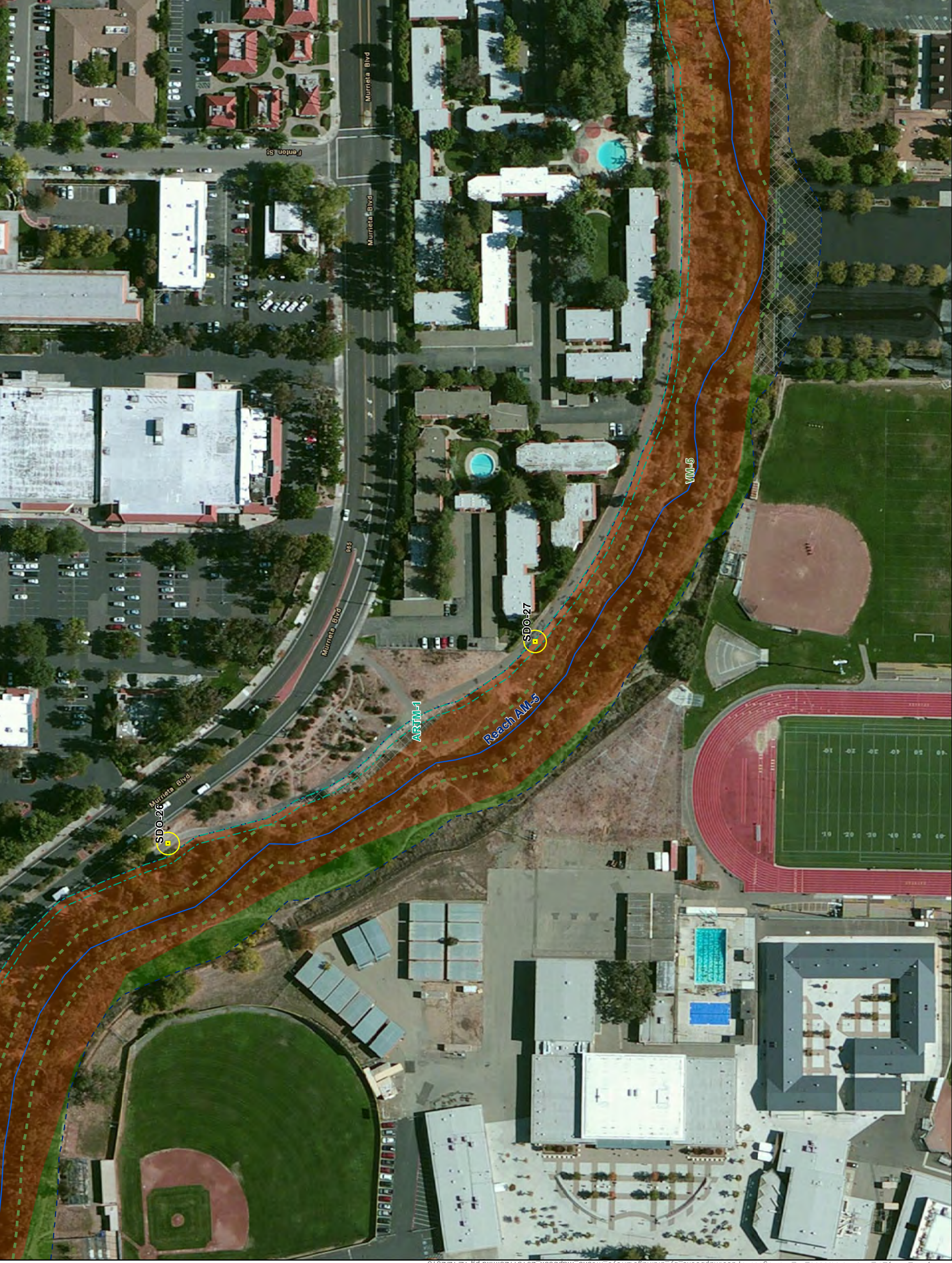

Figure 3-98
Arroyo Mocho
Page 4 of 15



K:\Projects_1\City_of_Livermore\00300_12_Drainages\mapdocs\mapbooks_by_drainage\arroyo_mocho_mapbook_20131125.mxd pg 12/12/2013



**City of Livermore
Stream Maintenance Program**



- Stream with Reach ID
- Reach Break
- 75-foot Stream Buffer
- Storm Drain Outfall (SDO) Impact Area

Land Cover

- California Annual Grassland
- Cropland
- Golf Course / Urban Park
- Mixed Riparian Forest and Woodland
- Mixed Willow Riparian Scrub
- Riverine
- Ruderal
- Urban - Suburban
- Vineyard

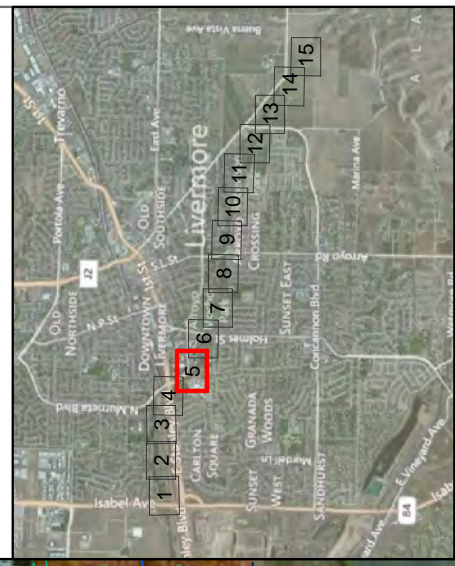
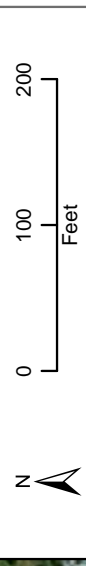
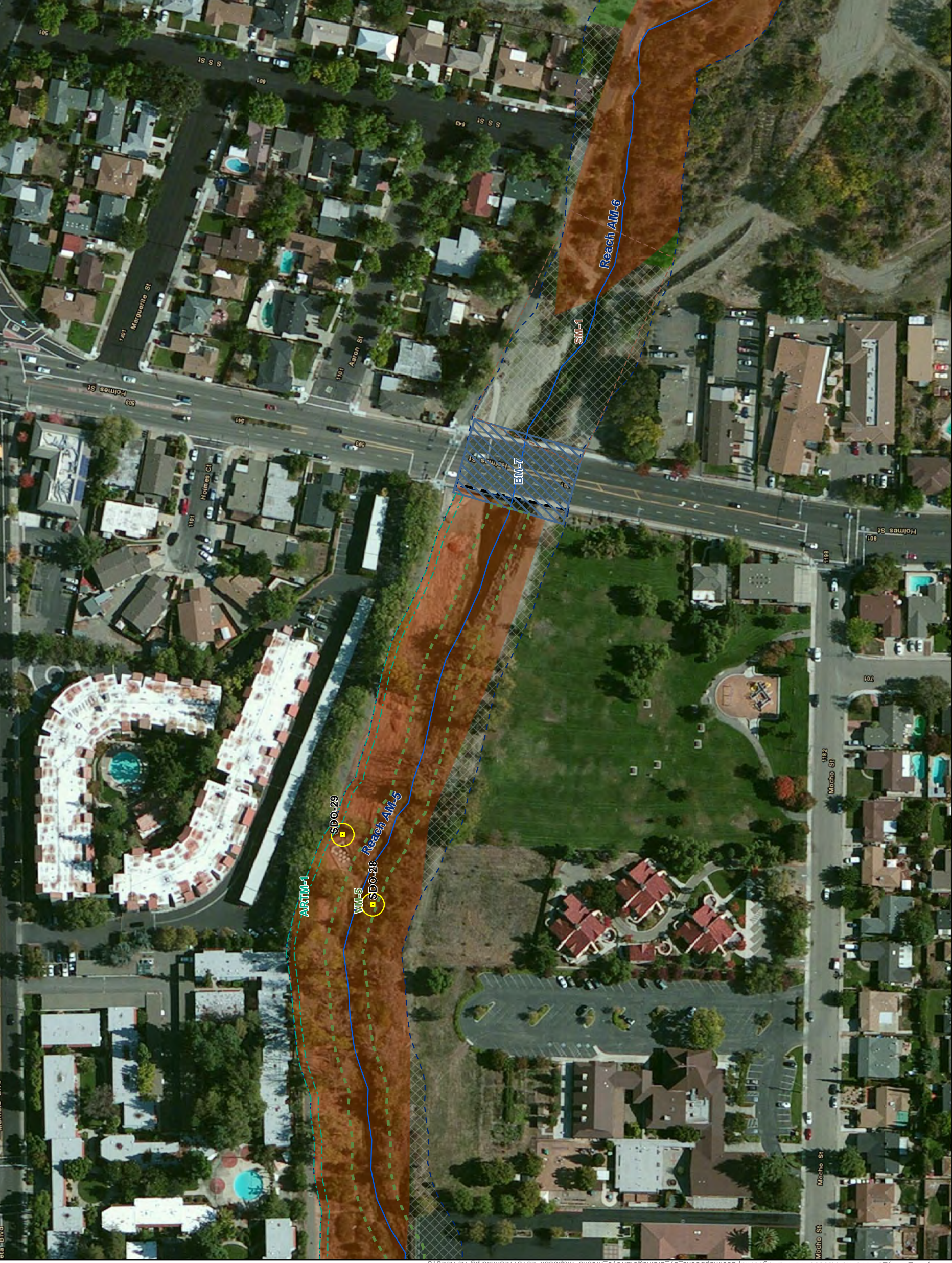

Figure 3-97
Arroyo Mocho
Page 5 of 15

K:\Projects_1\City_of_Livermore\00300_12_Drainage\arroyo_mocho_mapbook_20131125.mxd pg 12/12/2013



**City of Livermore
Stream Maintenance Program**



- Stream with Reach ID
- Reach Break
- 75-foot Stream Buffer
- Storm Drain Outfall (SDO) Impact Area

Land Cover

- California Annual Grassland
- Cropland
- Golf Course / Urban Park
- Mixed Riparian Forest and Woodland
- Mixed Willow Riparian Scrub
- Riverine
- Ruderal
- Urban - Suburban
- Vineyard

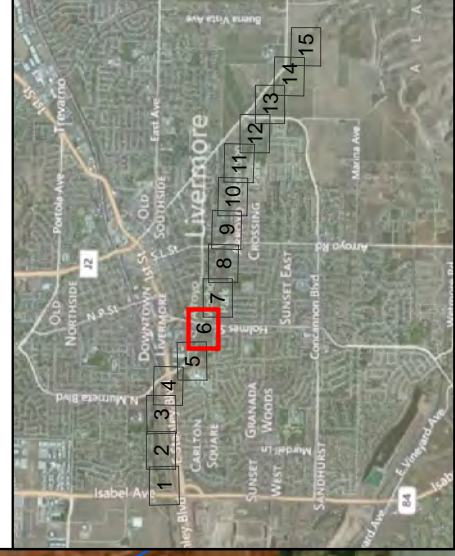
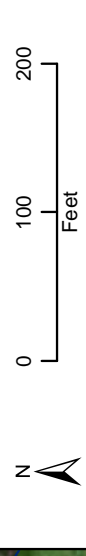

Figure 3-96
Arroyo Mocho
Page 6 of 15

K:\Projects_1\City_of_Livermore\00300_12_Drainages\mapdocs\mapbooks_by_drainage\arroyo_mochos_mapbook_20131125.mxd pg 12/12/2013

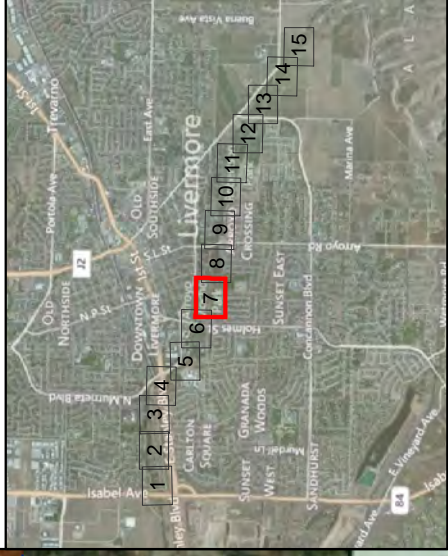
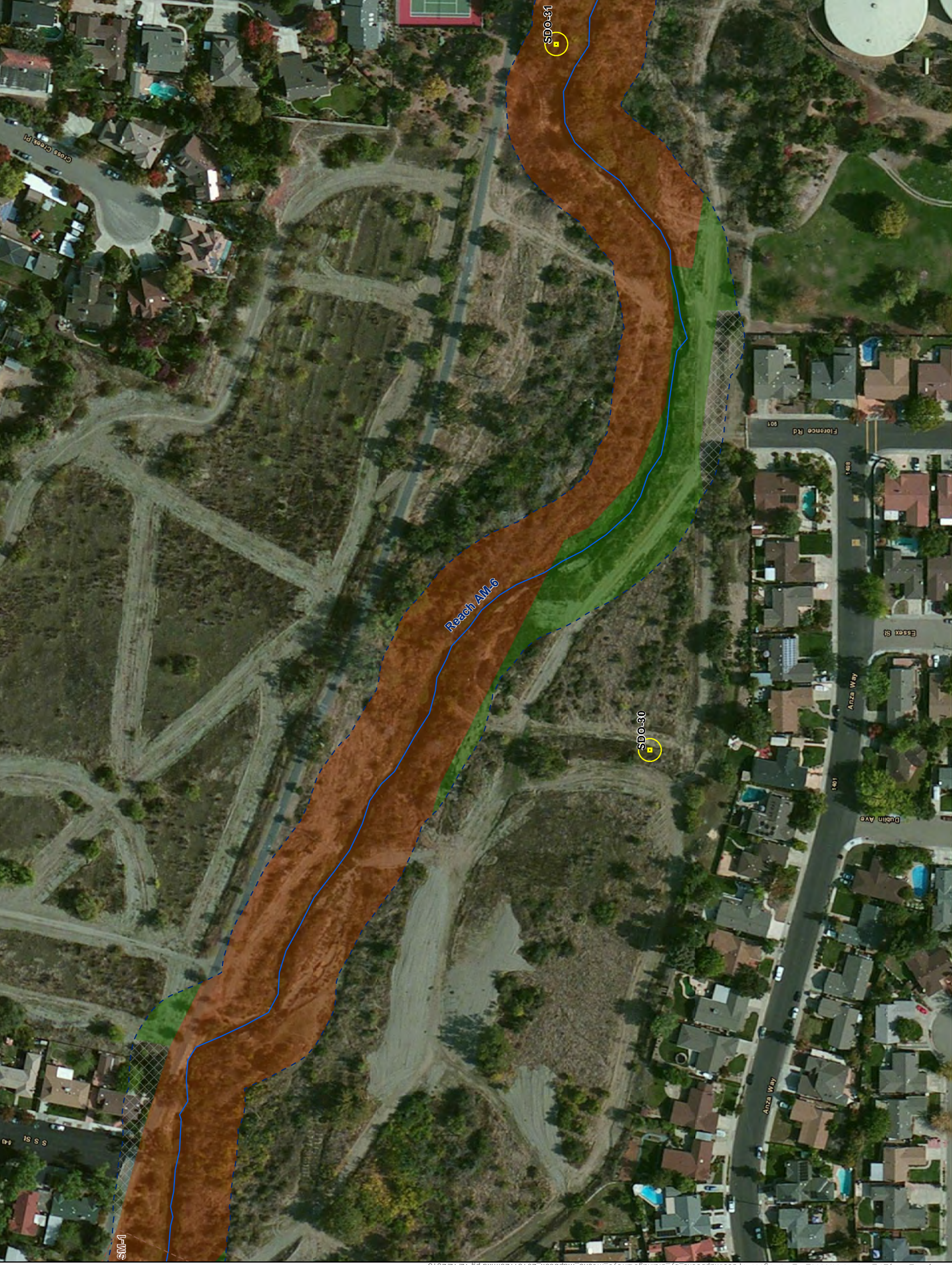

Figure 3-95
 Arroyo Mocho
 Page 7 of 15

K:\Projects_1\City_of_Livermore\00300_12_Drainages\mapdocs\mapbooks_by_drainage\arroyo_mocho_mapbook_20131125.mxd pg 12/12/2013

**City of Livermore
Stream Maintenance Program**



- Stream with Reach ID
- Reach Break
- 75-foot Stream Buffer
- Storm Drain Outfall (SDO) Impact Area

Land Cover

- California Annual Grassland
- Cropland
- Golf Course / Urban Park
- Mixed Riparian Forest and Woodland
- Mixed Willow Riparian Scrub
- Riverine
- Ruderal
- Urban - Suburban
- Vineyard

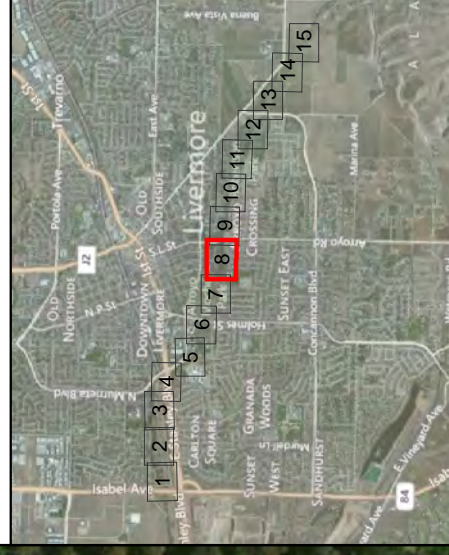
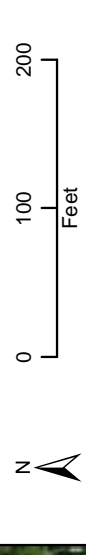
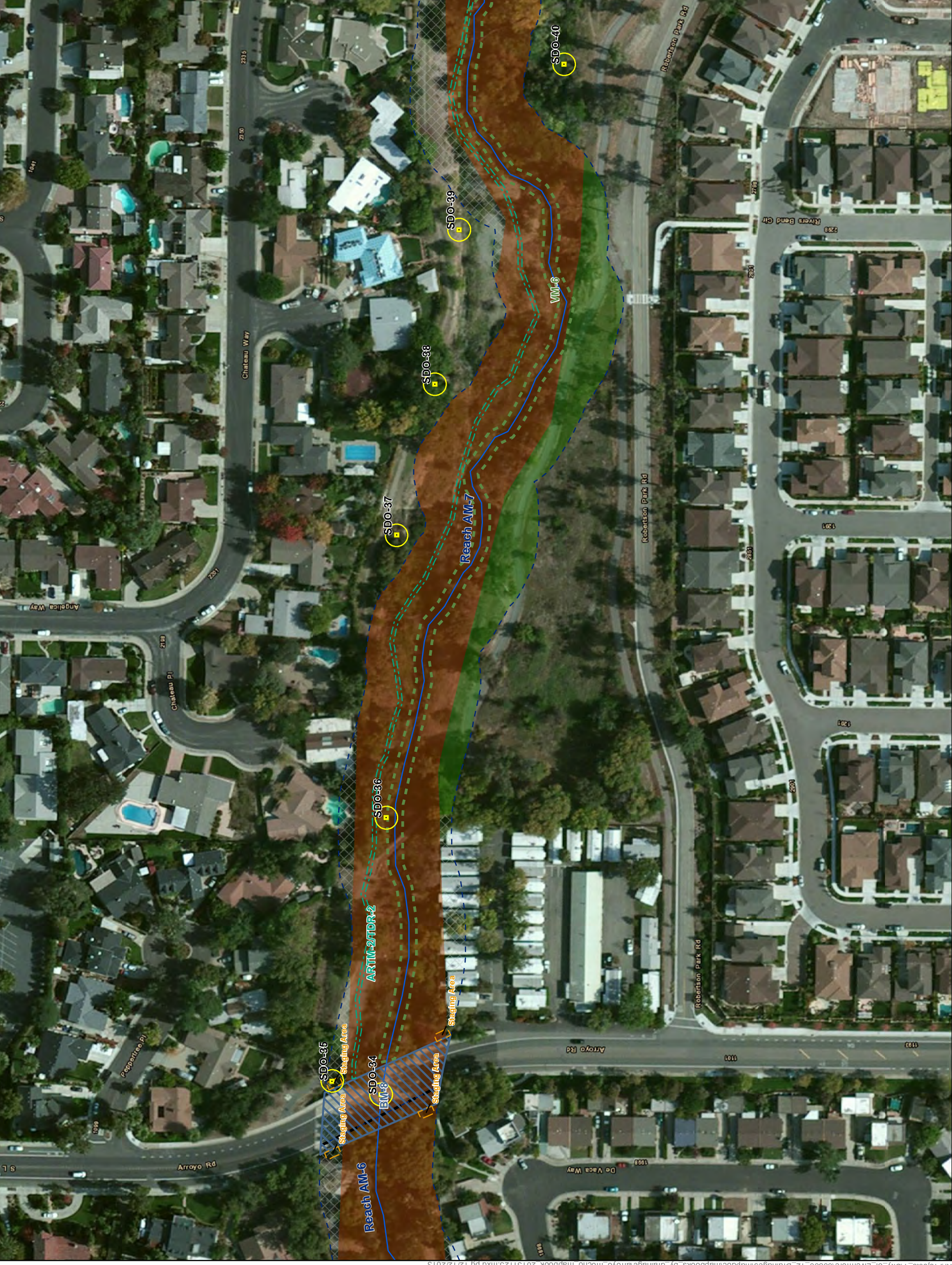

Figure 3-94
Arroyo Mocho
Page 8 of 15



K:\Projects_1\City_of_Livermore\00300_12_Drainages\mapdocs\mapbooks_by_drainage\arroyo_mocho_mapbook_20131125.mxd pg 12/12/2013



**City of Livermore
Stream Maintenance Program**



- Stream with Reach ID
- Reach Break
- 75-foot Stream Buffer
- Storm Drain Outfall (SDO) Impact Area

- Land Cover**
- California Annual Grassland
 - Cropland
 - Golf Course / Urban Park
 - Mixed Riparian Forest and Woodland
 - Mixed Willow Riparian Scrub
 - Riverine
 - Ruderal
 - Urban - Suburban
 - Vineyard

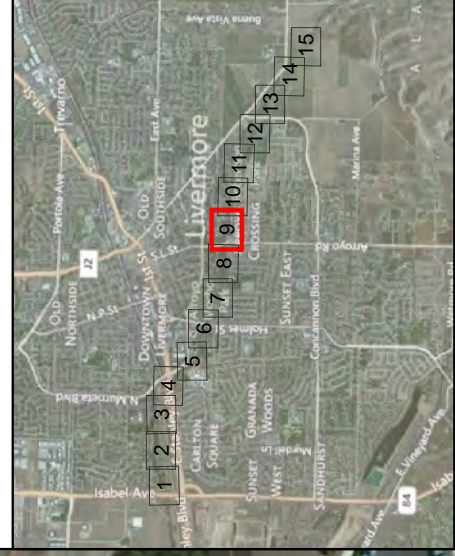
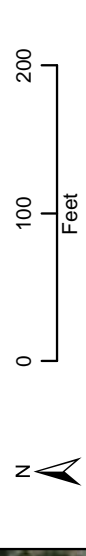

Figure 3-93
Arroyo Mocho
Page 9 of 15

K:\Projects_1\City_of_Livermore\00300_12_Drainage\arroyo_mocho_mapbook_20131125.mxd pg 12/12/2013

**City of Livermore
Stream Maintenance Program**



- Stream with Reach ID
- Reach Break
- 75-foot Stream Buffer
- Storm Drain Outfall (SDO) Impact Area

Land Cover

- California Annual Grassland
- Cropland
- Golf Course / Urban Park
- Mixed Riparian Forest and Woodland
- Mixed Willow Riparian Scrub
- Riverine
- Ruderal
- Urban - Suburban
- Vineyard

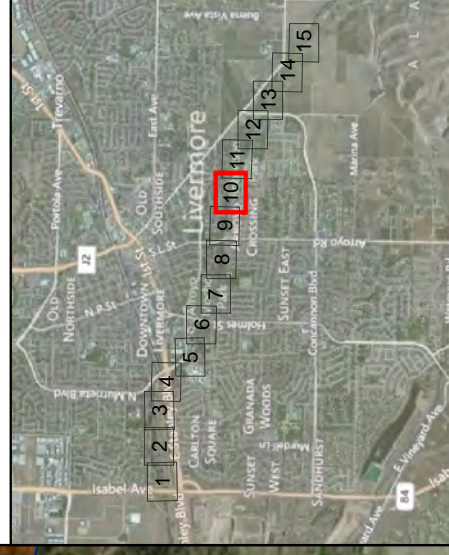
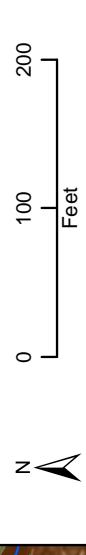
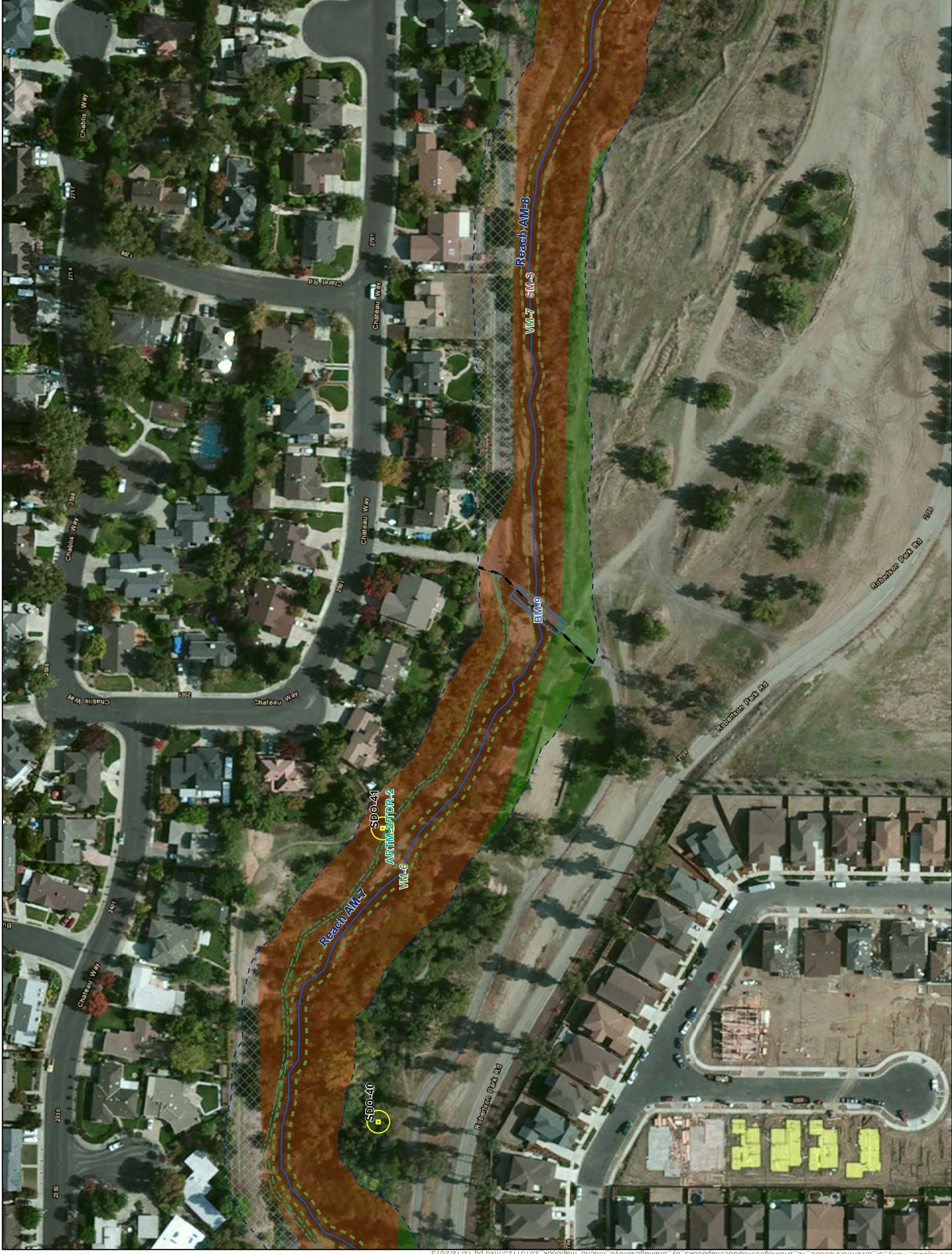

Figure 3-92
Arroyo Mocho
Page 10 of 15



K:\Projects_1\City_of_Livermore\00300_12_Drainages\mapdocs\mapbooks_by_drainage\arroyo_mocho_mapbook_20131125.mxd pg 12/12/2013



**City of Livermore
Stream Maintenance Program**



- Stream with Reach ID
- Reach Break
- 75-foot Stream Buffer
- Storm Drain Outfall (SDO) Impact Area

Land Cover

- California Annual Grassland
- Cropland
- Golf Course / Urban Park
- Mixed Riparian Forest and Woodland
- Mixed Willow Riparian Scrub
- Riverine
- Ruderal
- Urban - Suburban
- Vineyard

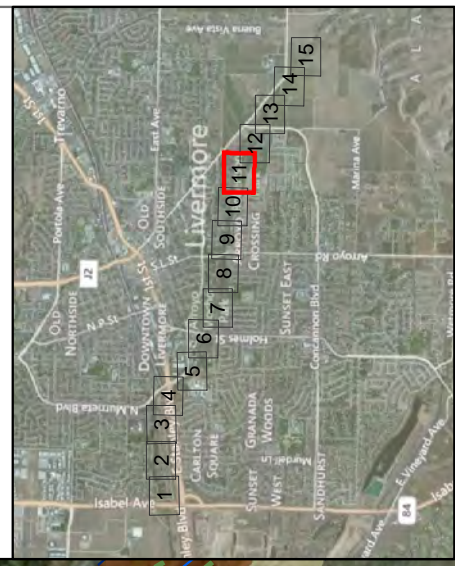
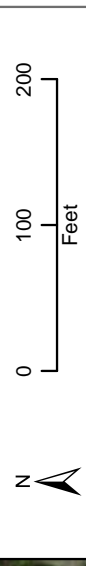

Figure 3-91
Arroyo Mocho
Page 11 of 15

K:\Projects_1\City_of_Livermore\00300_12_Drainages\mapdocs\mapbooks_by_drainage\arroyo_mocho_mapbook_20131125.mxd pg 12/12/2013

**City of Livermore
Stream Maintenance Program**



- Stream with Reach ID
- Reach Break
- 75-foot Stream Buffer
- Storm Drain Outfall (SDO) Impact Area

Land Cover

- California Annual Grassland
- Cropland
- Golf Course / Urban Park
- Mixed Riparian Forest and Woodland
- Mixed Willow Riparian Scrub
- Riverine
- Ruderal
- Urban - Suburban
- Vineyard

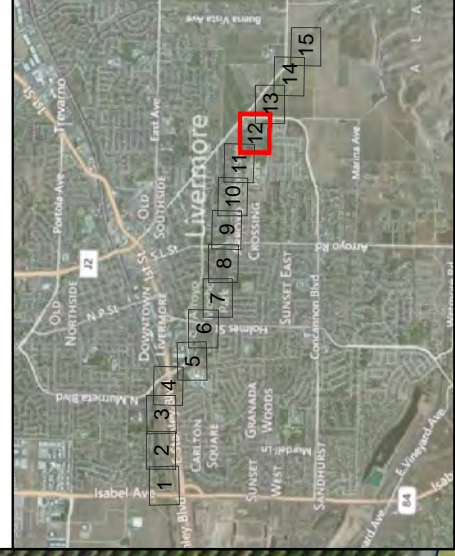
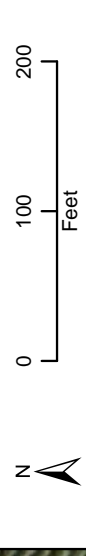
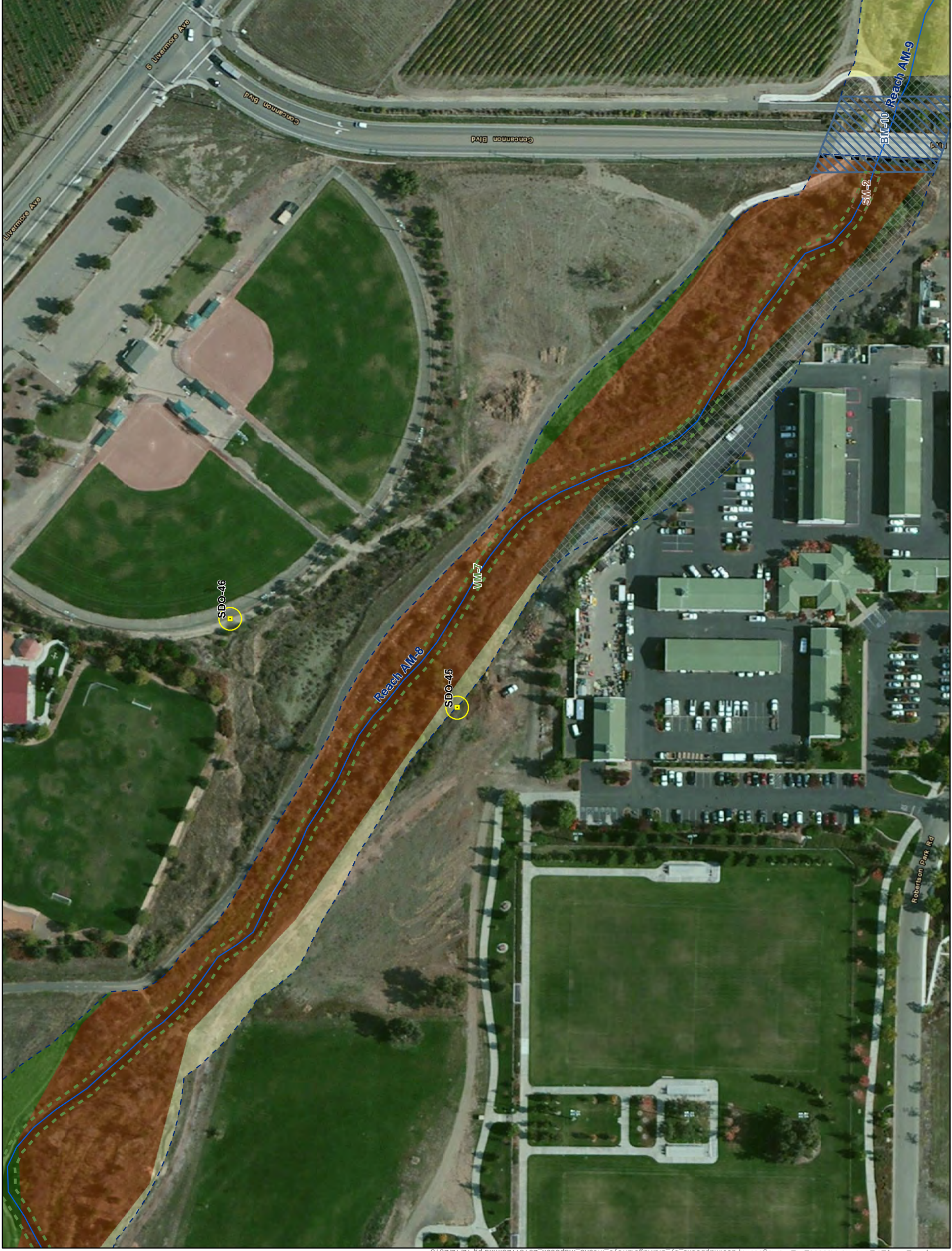

Figure 3-90
Arroyo Mocho
Page 12 of 15



K:\Projects_1\City of Livermore\00300_12_Drainages\mapdocs\mapbooks_by_drainage\arroyo_mocho_mapbook_20131125.mxd pg 12/12/2013



**City of Livermore
Stream Maintenance Program**



- Stream with Reach ID
- Reach Break
- 75-foot Stream Buffer
- Storm Drain Outfall (SDO) Impact Area

Land Cover

- California Annual Grassland
- Cropland
- Golf Course / Urban Park
- Mixed Riparian Forest and Woodland
- Mixed Willow Riparian Scrub
- Riverine
- Ruderal
- Urban - Suburban
- Vineyard

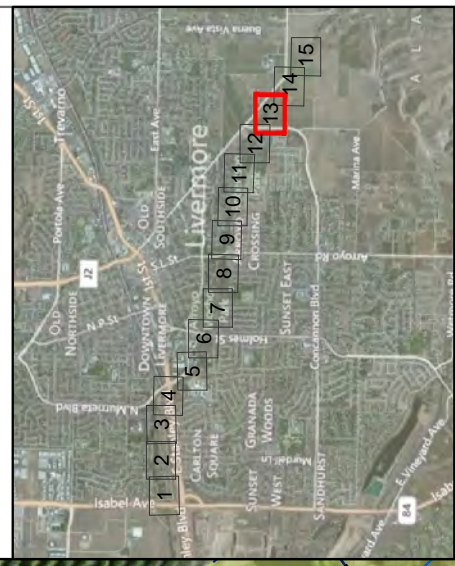
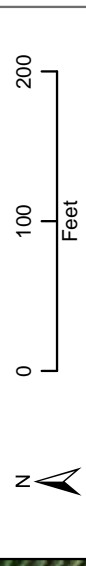

Figure 3-89
Arroyo Mocho
Page 13 of 15

K:\Projects_1\City_of_Livermore\00300_12_Drainage\arroyo_mocho_mapbook_20131125.mxd pg 12/12/2013

**City of Livermore
Stream Maintenance Program**



- Stream with Reach ID
- Reach Break
- 75-foot Stream Buffer
- Storm Drain Outfall (SDO) Impact Area

Land Cover

- California Annual Grassland
- Cropland
- Golf Course / Urban Park
- Mixed Riparian Forest and Woodland
- Mixed Willow Riparian Scrub
- Riverine
- Ruderal
- Urban - Suburban
- Vineyard

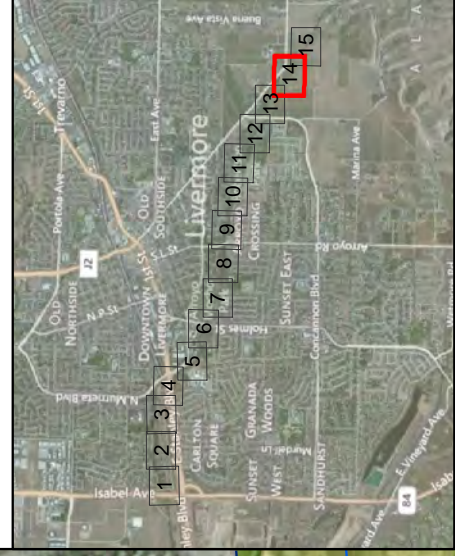
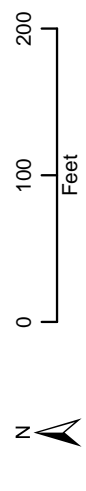

Figure 3-88
Arroyo Mocho
Page 14 of 15

K:\Projects_1\City_of_Livermore\0300_12_Drainages\mapdocs\mapbooks_by_drainage\arroyo_mocho_mapbook_20131125.mxd pg 12/12/2013

**City of Livermore
Stream Maintenance Program**



- Stream with Reach ID
- Reach Break
- 75-foot Stream Buffer
- Storm Drain Outfall (SDO) Impact Area

Land Cover

- California Annual Grassland
- Cropland
- Golf Course / Urban Park
- Mixed Riparian Forest and Woodland
- Mixed Willow Riparian Scrub
- Riverine
- Ruderal
- Urban - Suburban
- Vineyard

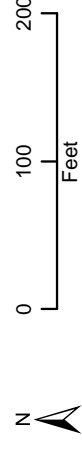

Figure 3-87
Arroyo Mocho
Page 15 of 15

**City of Livermore
Stream Maintenance Program**



- Stream with Reach ID
 - Reach Break
 - 75-foot Stream Buffer
 - Storm Drain Outfall (SDO) Impact Area
- Land Cover**
- California Annual Grassland
 - Mixed Riparian Forest and Woodland
 - Riverine
 - Ruderal
 - Rural - Residential
 - Seasonal Wetland
 - Urban - Suburban



See Figure 3-61
Arroyo Las Positas Reach ALP-9

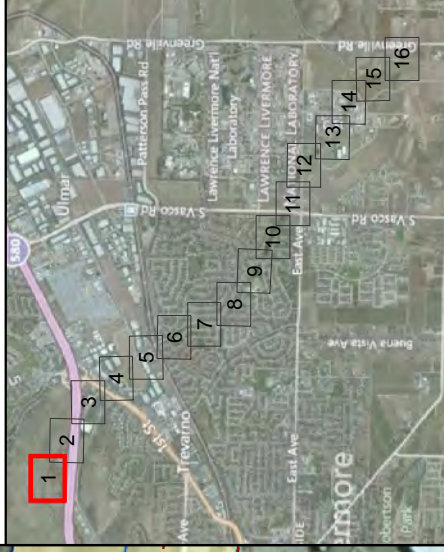

Figure 3-117
Arroyo Seco
Page 1 of 16

K:\Projects_1\City_of_Livermore\00300_12_Drainages\mapdocs\mapbooks_by_drainage\arroyo_sec0_mapbook_20131125.mxd; pg 12/12/2013

**City of Livermore
Stream Maintenance Program**



- Stream with Reach ID
 - Reach Break
 - 75-foot Stream Buffer
 - Storm Drain Outfall (SDO) Impact Area
- Land Cover**
- California Annual Grassland
 - Mixed Riparian Forest and Woodland
 - Riverine
 - Ruderal
 - Rural - Residential
 - Seasonal Wetland
 - Urban - Suburban

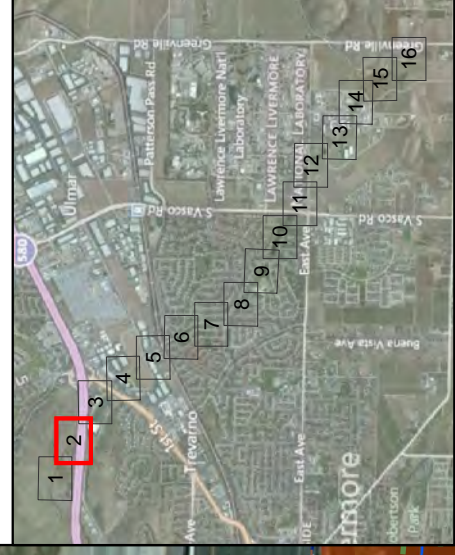
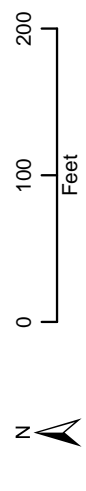

Figure 3-116
Arroyo Seco
Page 2 of 16

K:\Projects_1\City_of_Livermore\00300_12_Drainages\mapdocs\mapbooks_by_drainage\arroyo_sec0_mapbook_20131125.mxd; pg.12/12/2013

**City of Livermore
Stream Maintenance Program**



- Stream with Reach ID
 - Reach Break
 - 75-foot Stream Buffer
 - Storm Drain Outfall (SDO) Impact Area
- Land Cover**
- California Annual Grassland
 - Mixed Riparian Forest and Woodland
 - Riverine
 - Ruderal
 - Rural - Residential
 - Seasonal Wetland
 - Urban - Suburban

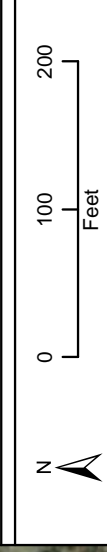

Figure 3-115
Arroyo Seco
Page 3 of 16

K:\Projects_1\City_of_Livermore\00300_12_Drainages\mapdocs\mapbooks_by_drainage\arroyo_sec0_mapbook_20131125.mxd; pg 12/12/2013

**City of Livermore
Stream Maintenance Program**



- Stream with Reach ID
 - Reach Break
 - 75-foot Stream Buffer
 - Storm Drain Outfall (SDO) Impact Area
- Land Cover**
- California Annual Grassland
 - Mixed Riparian Forest and Woodland
 - Riverine
 - Ruderal
 - Rural - Residential
 - Seasonal Wetland
 - Urban - Suburban

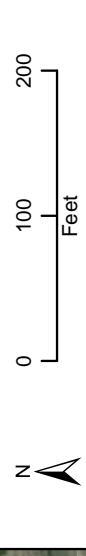
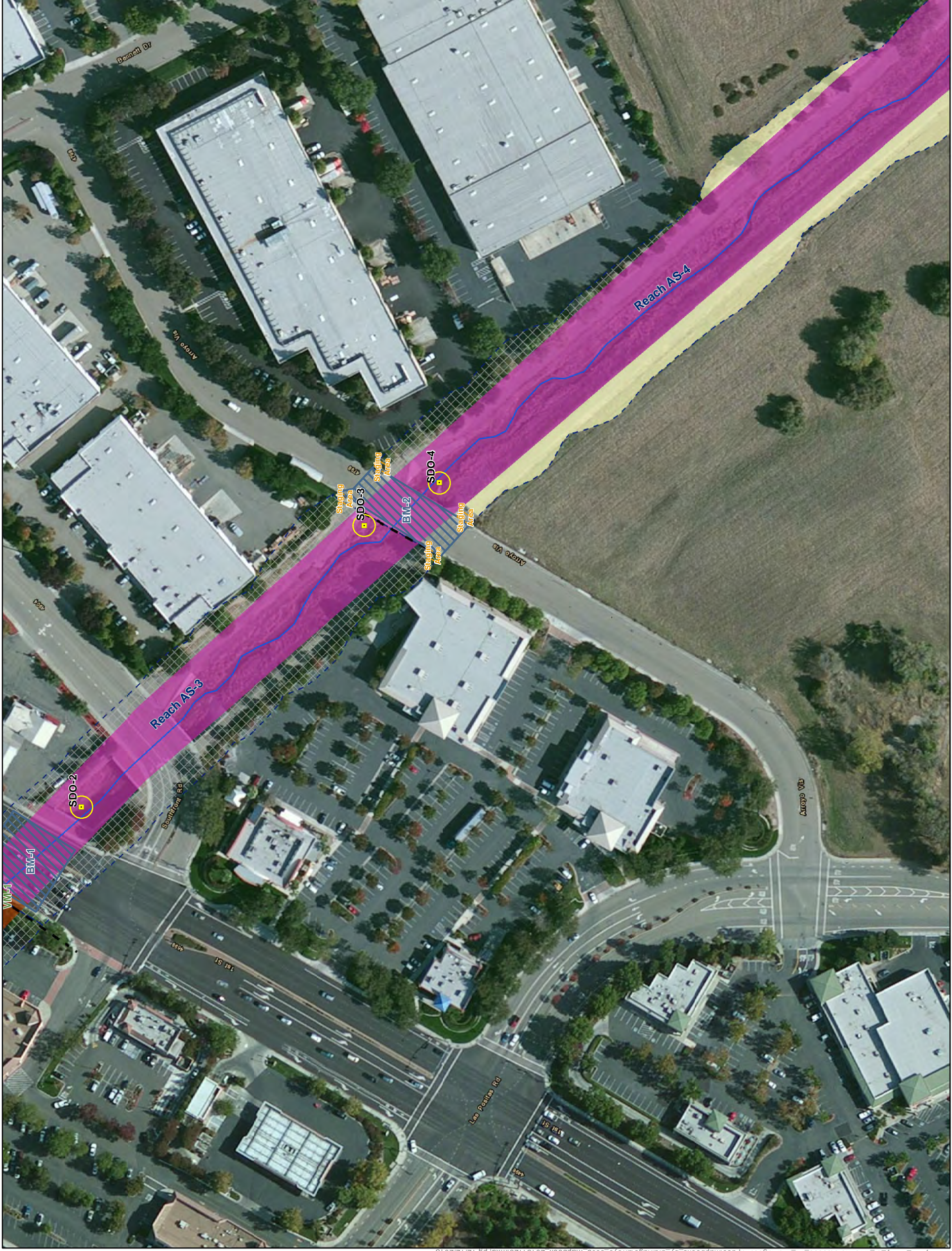

Figure 3-114
Arroyo Seco
Page 4 of 16

K:\Projects_1\City_of_Livermore\00300_12_Drainages\mapdocs\mapbooks_by_drainage\arroyo_sec\mapbook_20131125.mxd; pg 12/12/2013

City of Livermore
Stream Maintenance Program



- Stream with Reach ID
 - Reach Break
 - 75-foot Stream Buffer
 - Storm Drain Outfall (SDO) Impact Area
- Land Cover**
- California Annual Grassland
 - Mixed Riparian Forest and Woodland
 - Riverine
 - Ruderal
 - Rural - Residential
 - Seasonal Wetland
 - Urban - Suburban



See Figure 3-141
Realigned Arroyo Las Positas
Reach RALP-1



Figure 3-113
Arroyo Seco
Page 5 of 16

K:\Projects_1\City_of_Livermore\00300_12_Drainages\mapdocs\mapbooks_by_drainage\arroyo_sec0_mapbook_20131125.mxd; pg. 12/12/2013

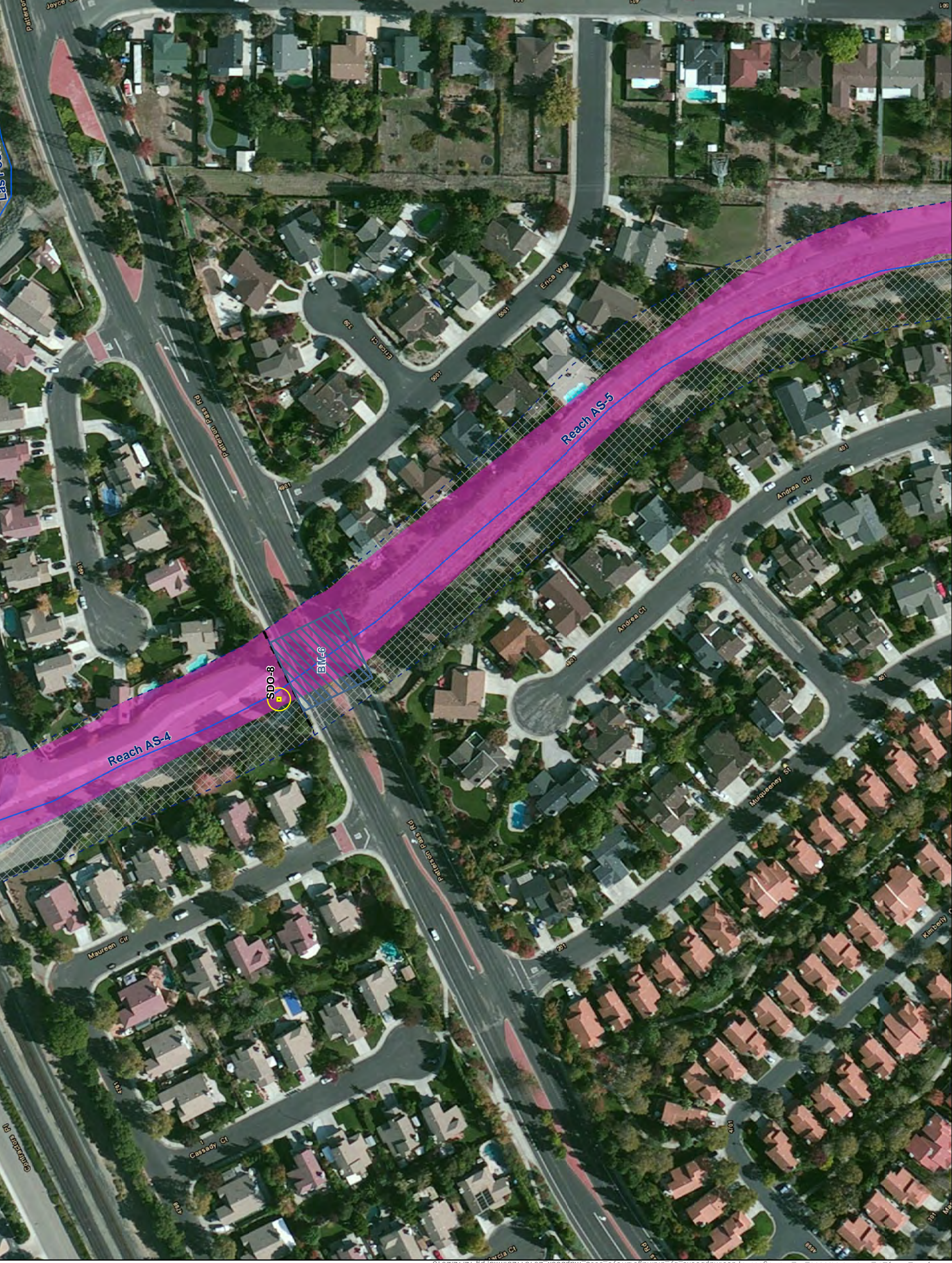

**City of Livermore
Stream Maintenance Program**



- Stream with Reach ID
- Reach Break
- 75-foot Stream Buffer
- Storm Drain Outfall (SDO) Impact Area

Land Cover

- California Annual Grassland
- Mixed Riparian Forest and Woodland
- Riverine
- Ruderal
- Rural - Residential
- Seasonal Wetland
- Urban - Suburban

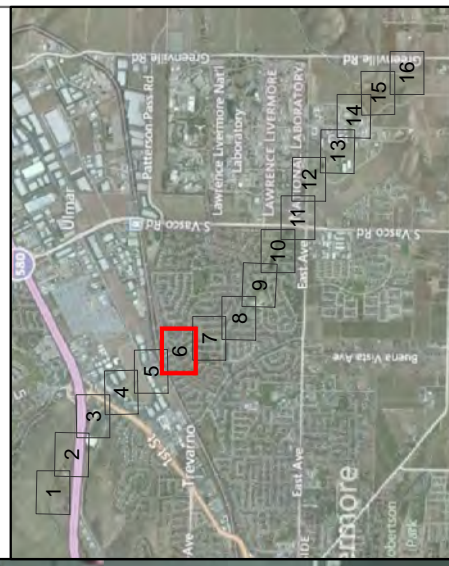

Figure 3-112
Arroyo Seco
Page 6 of 16

K:\Projects_1\City_of_Livermore\00300_12_Drainages\mapdocs\mapbooks_by_drainage\arroyo_sec0_mapbook_20131125.mxd; pg.12/12/2013

**City of Livermore
Stream Maintenance Program**



- Stream with Reach ID
 - Reach Break
 - 75-foot Stream Buffer
 - Storm Drain Outfall (SDO) Impact Area
- Land Cover**
- California Annual Grassland
 - Mixed Riparian Forest and Woodland
 - Riverine
 - Ruderal
 - Rural - Residential
 - Seasonal Wetland
 - Urban - Suburban

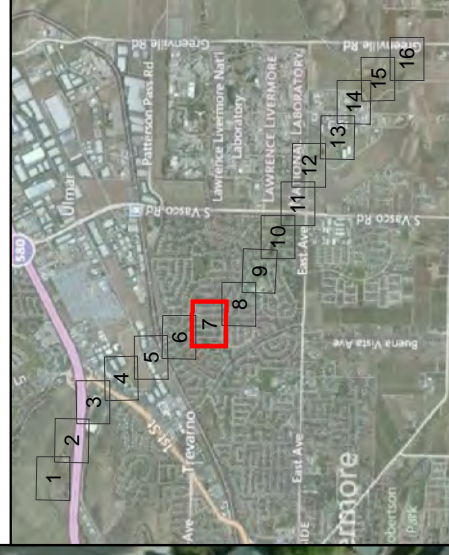
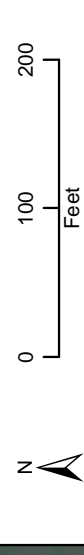
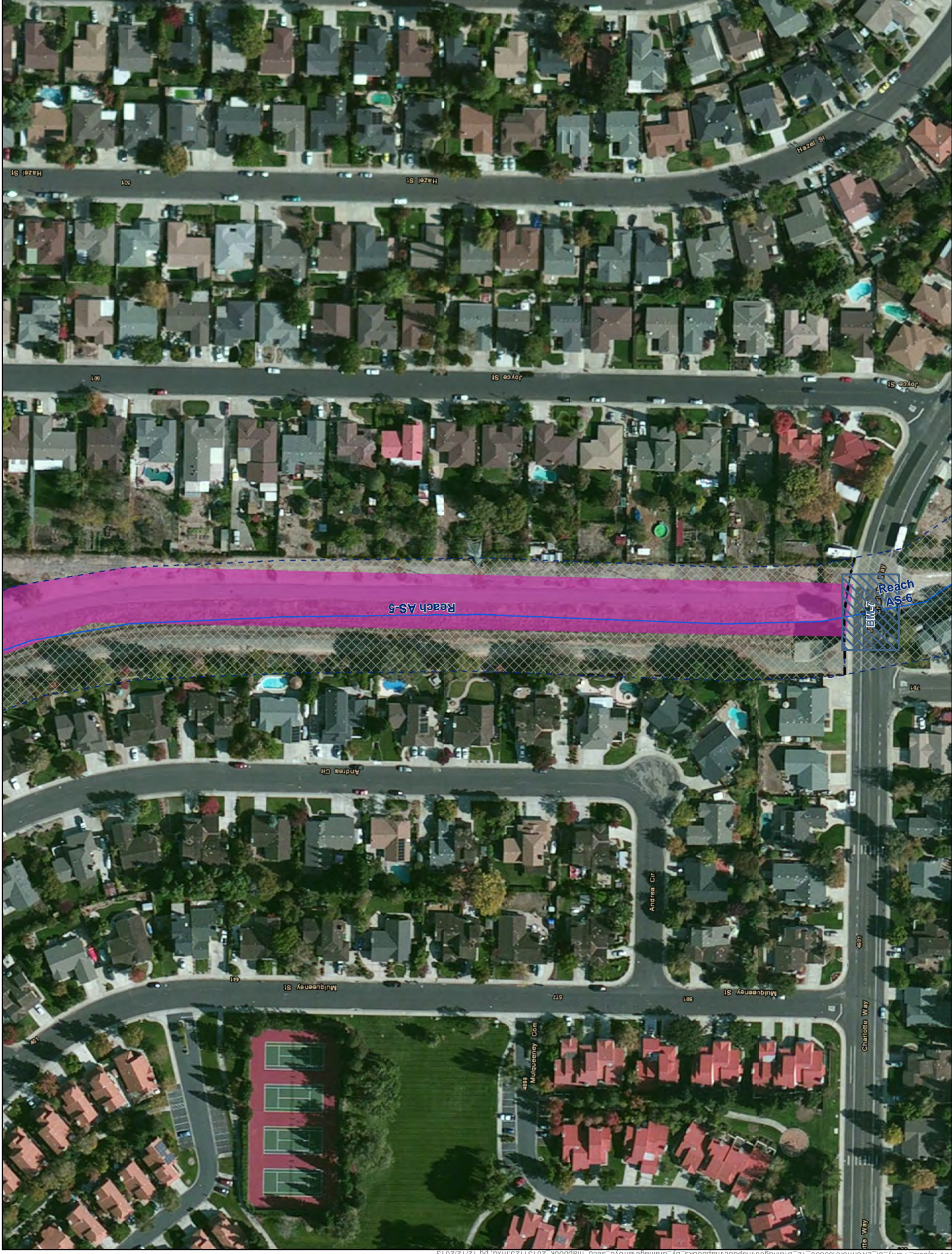

Figure 3-111
Arroyo Seco
Page 7 of 16

**City of Livermore
Stream Maintenance Program**



- Stream with Reach ID
 - Reach Break
 - 75-foot Stream Buffer
 - Storm Drain Outfall (SDO) Impact Area
- Land Cover**
- California Annual Grassland
 - Mixed Riparian Forest and Woodland
 - Riverine
 - Ruderal
 - Rural - Residential
 - Seasonal Wetland
 - Urban - Suburban

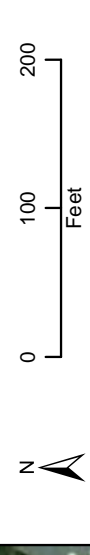
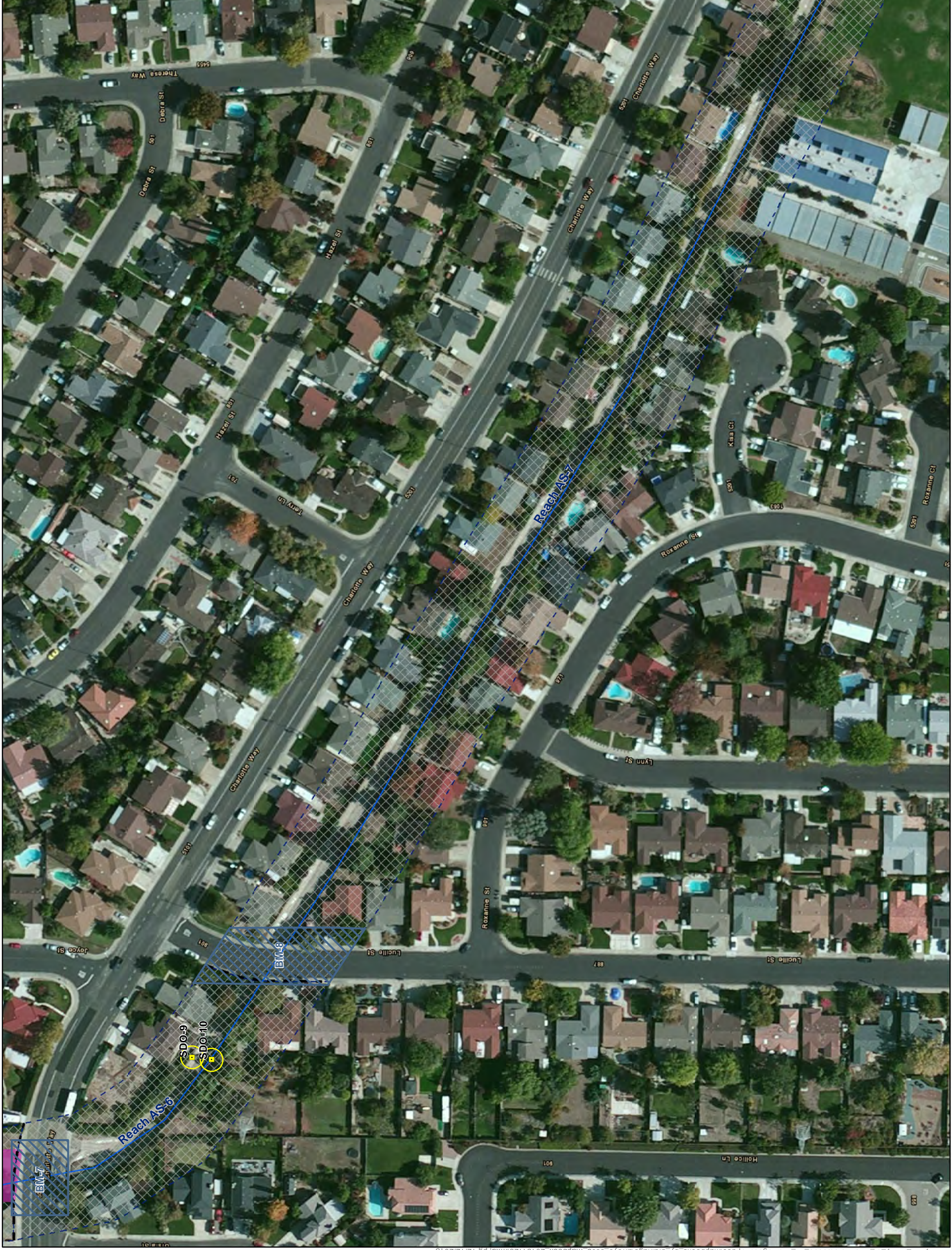

Figure 3-110
Arroyo Seco
Page 8 of 16

K:\Projects_1\City_of_Livermore\00300_12_Drainages\mapdocs\mapbooks_by_drainage\arroyo_sec\mapbook_20131125.mxd; pg 12/12/2013

**City of Livermore
Stream Maintenance Program**



- Stream with Reach ID
 - Reach Break
 - 75-foot Stream Buffer
 - Storm Drain Outfall (SDO) Impact Area
- Land Cover**
- California Annual Grassland
 - Mixed Riparian Forest and Woodland
 - Riverine
 - Ruderal
 - Rural - Residential
 - Seasonal Wetland
 - Urban - Suburban

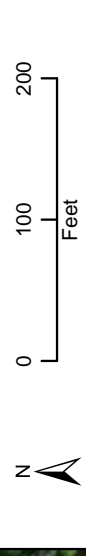
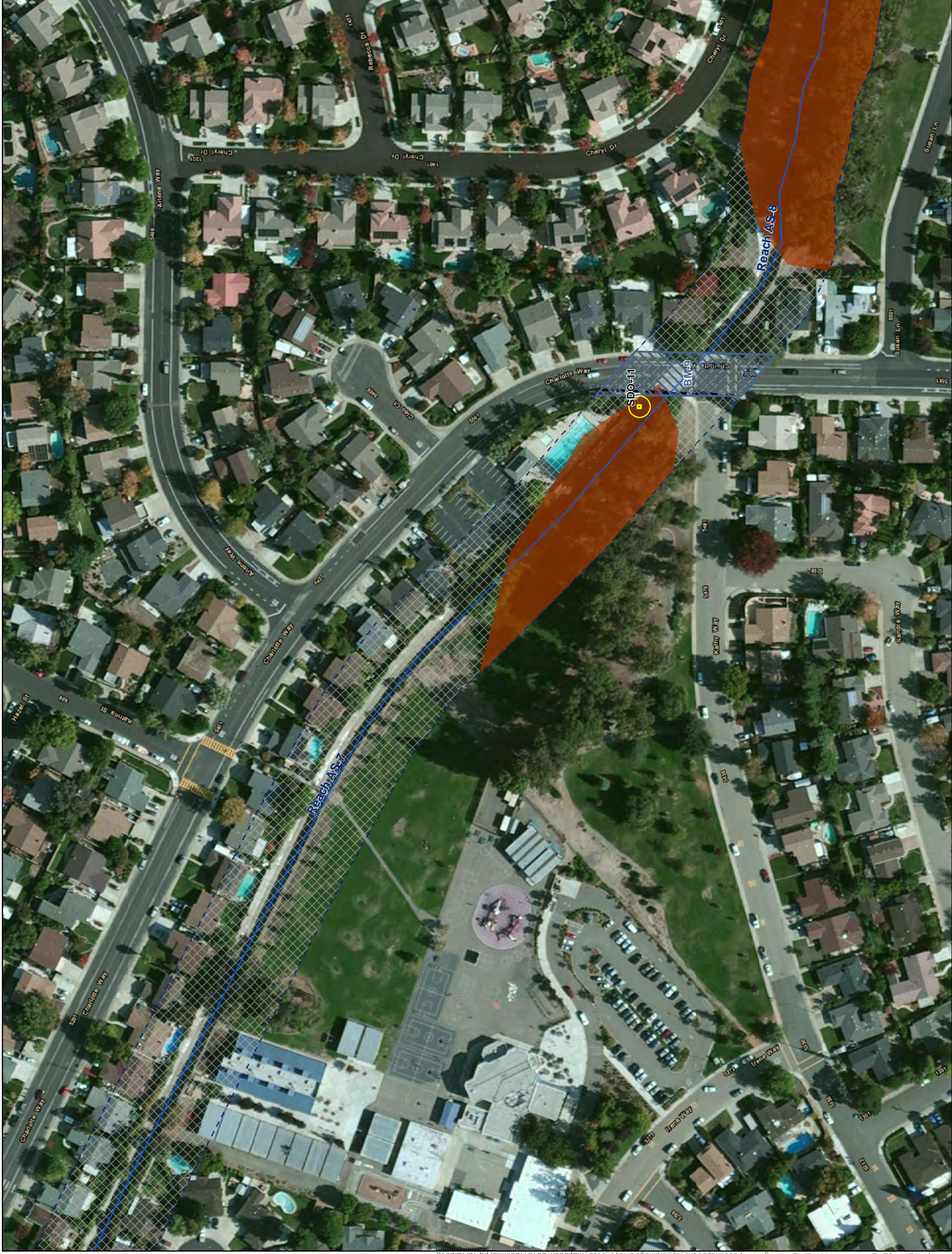

Figure 3-109
Arroyo Seco
Page 9 of 16

K:\Projects_1\City_of_Livermore\00300_12_Drainages\mapdocs\mapbooks_by_drainage\arroyo_sec\mapbook_20131125.mxd; pg 12/12/2013

**City of Livermore
Stream Maintenance Program**



- Stream with Reach ID
 - Reach Break
 - 75-foot Stream Buffer
 - Storm Drain Outfall (SDO) Impact Area
- Land Cover**
- California Annual Grassland
 - Mixed Riparian Forest and Woodland
 - Riverine
 - Ruderal
 - Rural - Residential
 - Seasonal Wetland
 - Urban - Suburban

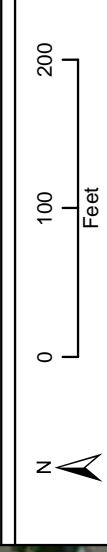
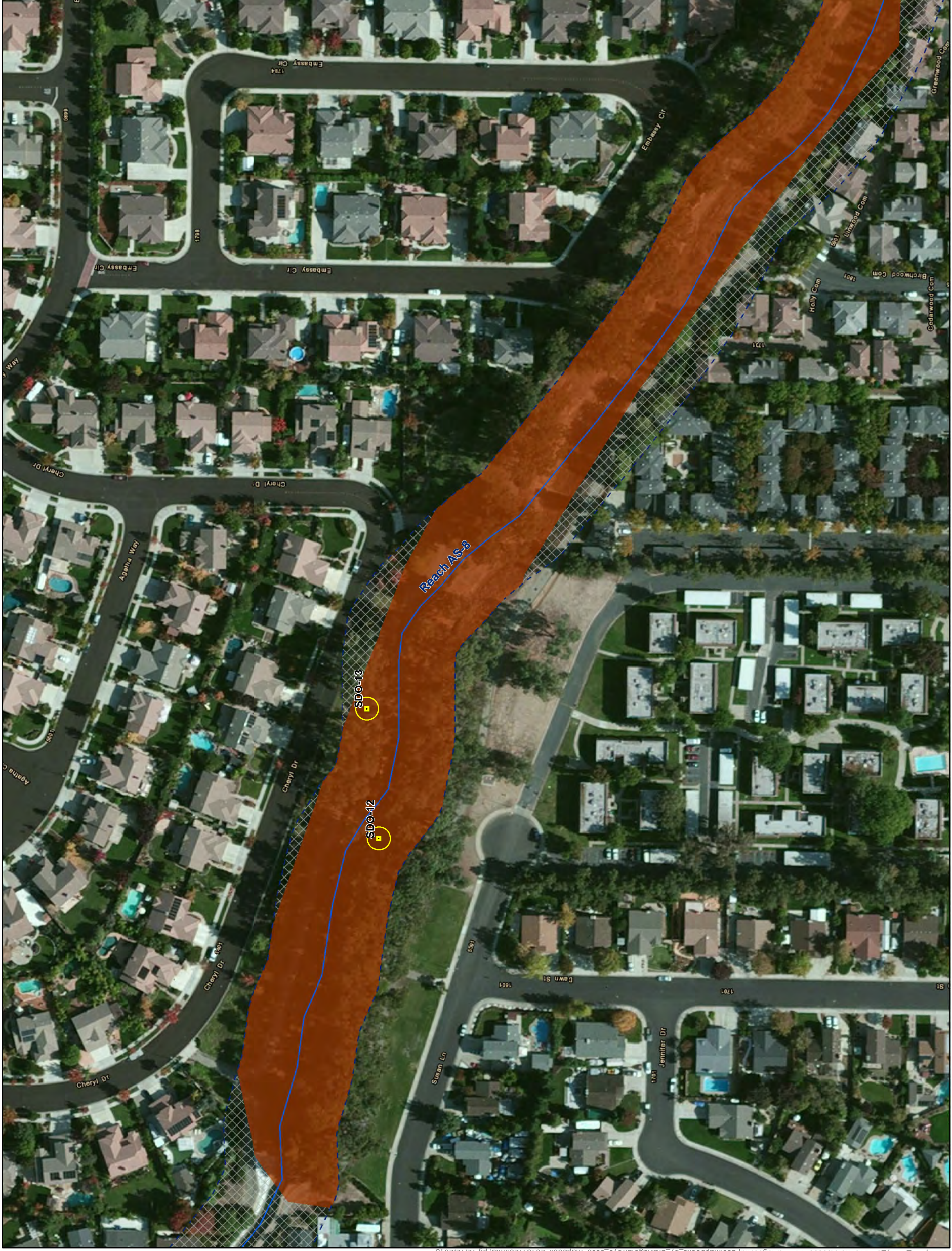

Figure 3-108
Arroyo Seco
Page 10 of 16

K:\Projects_1\City_of_Livermore\00300_12_Drainages\mapdoc\mapbooks_by_drainage\arroyo_sec\mapbook_20131125.mxd; pg 12/12/2013

**City of Livermore
Stream Maintenance Program**



- Stream with Reach ID
 - Reach Break
 - 75-foot Stream Buffer
 - Storm Drain Outfall (SDO) Impact Area
- Land Cover**
- California Annual Grassland
 - Mixed Riparian Forest and Woodland
 - Riverine
 - Ruderal
 - Rural - Residential
 - Seasonal Wetland
 - Urban - Suburban

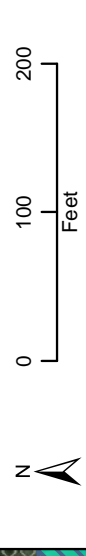

Figure 3-107
Arroyo Seco
Page 11 of 16

K:\Projects_1\City_of_Livermore\0300_12_Drainages\mapdocs\mapbooks_by_drainage\arroyo_sec0_mapbook_20131125.mxd; pg 12/12/2013

**City of Livermore
Stream Maintenance Program**



- Stream with Reach ID
- Reach Break
- 75-foot Stream Buffer
- Storm Drain Outfall (SDO) Impact Area

Land Cover

- California Annual Grassland
- Mixed Riparian Forest and Woodland
- Riverine
- Ruderal
- Rural - Residential
- Seasonal Wetland
- Urban - Suburban

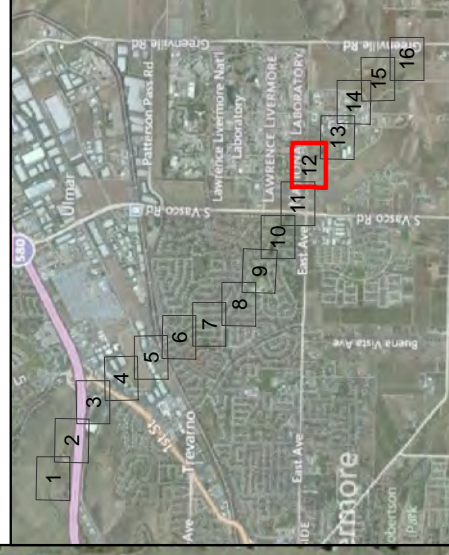
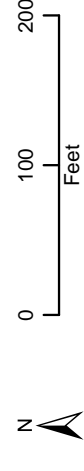

Figure 3-106
Arroyo Seco
Page 12 of 16

K:\Projects_1\City_of_Livermore\00300_12_Drainages\mapdoc\mapbooks_by_drainage\arroyo_sec0_mapbook_20131125.mxd; pg 12/12/2013

**City of Livermore
Stream Maintenance Program**



- Stream with Reach ID
 - Reach Break
 - 75-foot Stream Buffer
 - Storm Drain Outfall (SDO) Impact Area
- Land Cover**
- California Annual Grassland
 - Mixed Riparian Forest and Woodland
 - Riverine
 - Ruderal
 - Rural - Residential
 - Seasonal Wetland
 - Urban - Suburban

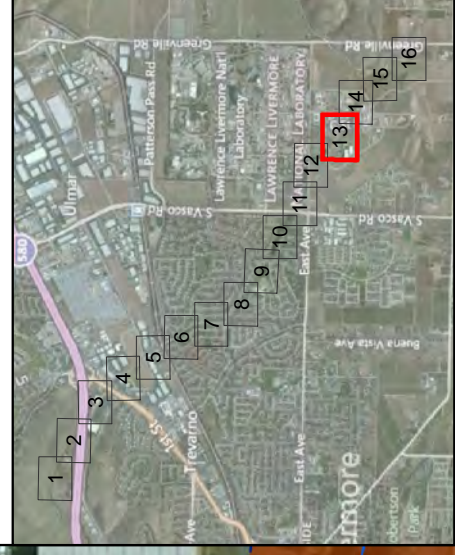
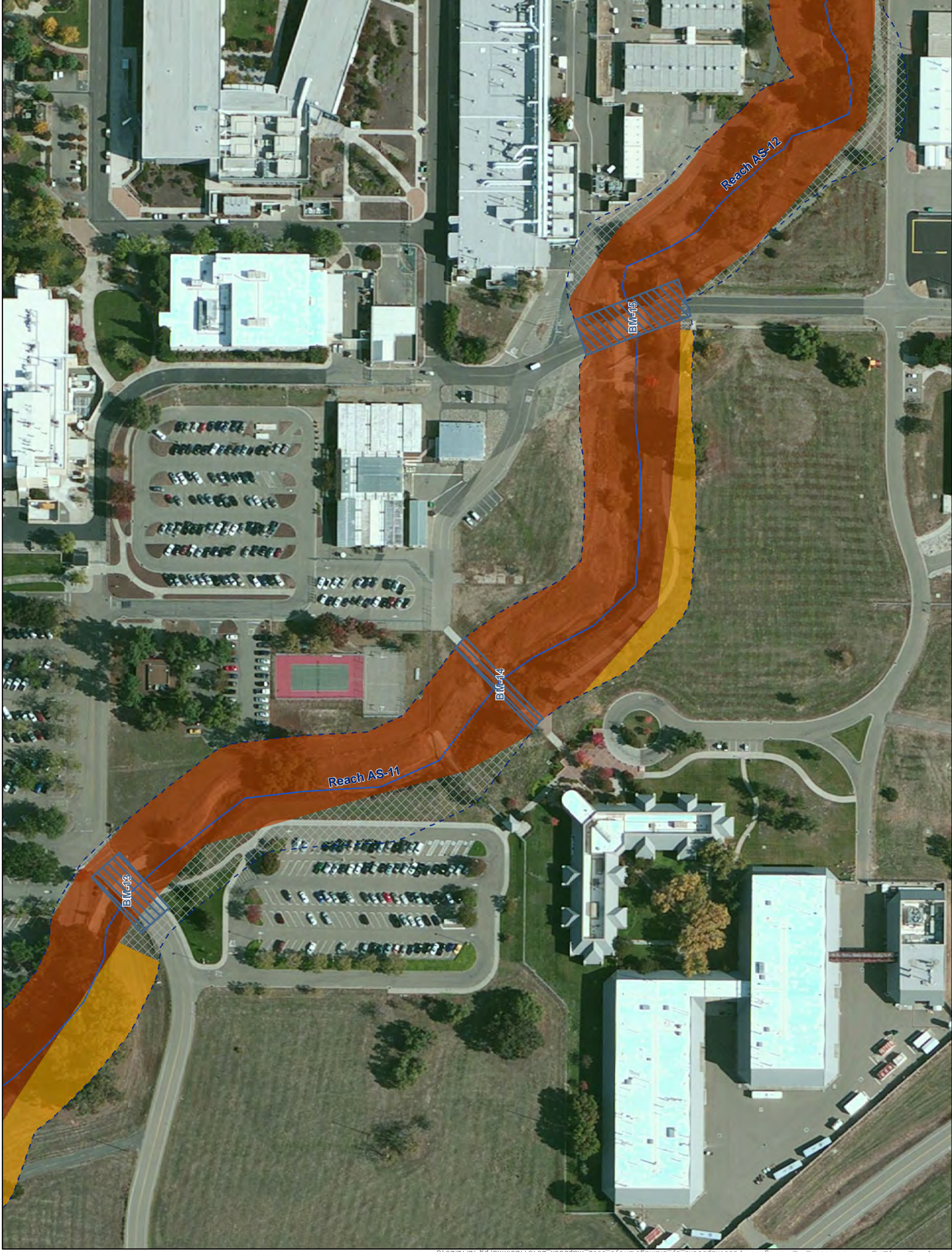

Figure 3-105
Arroyo Seco
Page 13 of 16

K:\Projects_1\City_of_Livermore\00300_12_Drainages\mapdocs\mapbooks_by_drainage\arroyo_sec mapbook 20131125.mxd; pg 12/12/2013

**City of Livermore
Stream Maintenance Program**



- Stream with Reach ID
 - Reach Break
 - 75-foot Stream Buffer
 - Storm Drain Outfall (SDO) Impact Area
- Land Cover**
- California Annual Grassland
 - Mixed Riparian Forest and Woodland
 - Riverine
 - Ruderal
 - Rural - Residential
 - Seasonal Wetland
 - Urban - Suburban

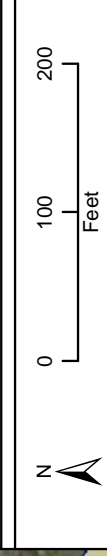

Figure 3-104
Arroyo Seco
Page 14 of 16

K:\Projects_1\City_of_Livermore\00300_12_Drainages\mapdocs\mapbooks_by_drainage\arroyo_sec0_mapbook_20131125.mxd; pg.12/12/2013

**City of Livermore
Stream Maintenance Program**



- Stream with Reach ID
 - - - Reach Break
 - - - 75-foot Stream Buffer
 - Ⓜ Storm Drain Outfall (SDO) Impact Area
- Land Cover**
- California Annual Grassland
 - Mixed Riparian Forest and Woodland
 - Riverine
 - Ruderal
 - Rural - Residential
 - Seasonal Wetland
 - Urban - Suburban

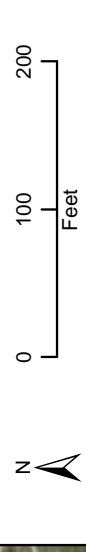

Figure 3-103
Arroyo Seco
Page 15 of 16

K:\Projects_1\City_of_Livermore\00300_12_Drainages\mapdocs\mapbooks_by_drainage\arroyo_seco_mapbook_20131125.mxd; pg 12/12/2013

**City of Livermore
Stream Maintenance Program**



- Stream with Reach ID
 - Reach Break
 - 75-foot Stream Buffer
 - Storm Drain Outfall (SDO) Impact Area
- Land Cover**
- California Annual Grassland
 - Mixed Riparian Forest and Woodland
 - Riverine
 - Ruderal
 - Rural - Residential
 - Seasonal Wetland
 - Urban - Suburban

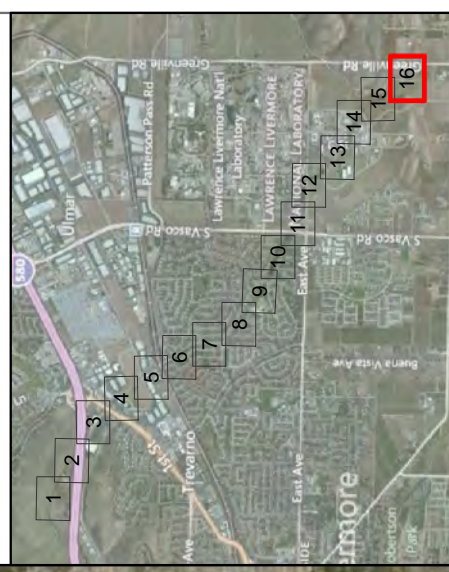
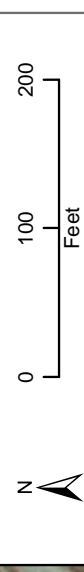
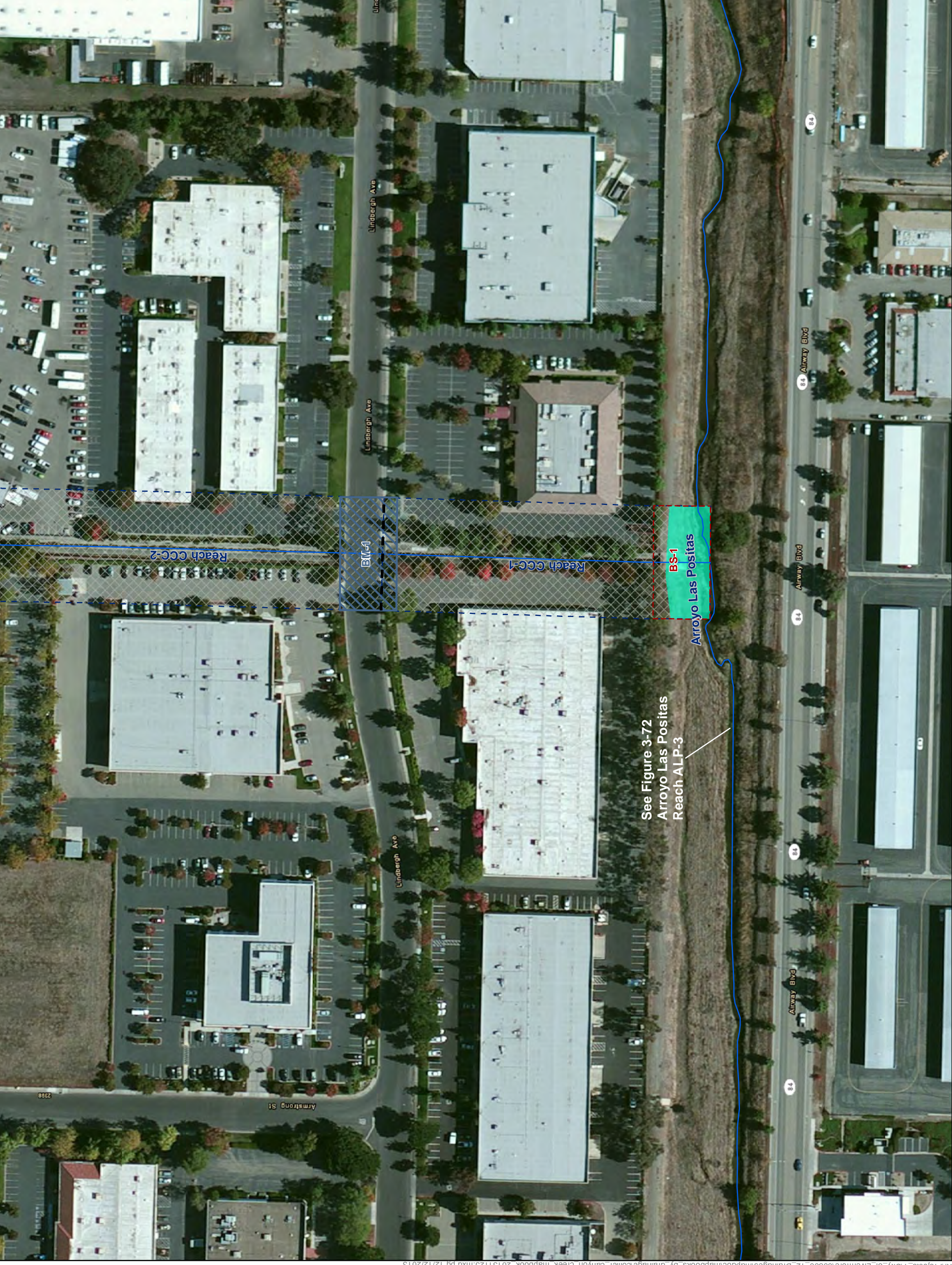

Figure 3-102
Arroyo Seco
Page 16 of 16

K:\Projects_1\City_of_Livermore\00300_12_Drainages\mapdoc\mapbooks_by_drainage\arroyo_sec0_mapbook_20131125.mxd; pg 12/12/2013



**City of Livermore
Stream Maintenance Program**



- Stream with Reach ID
- Reach Break
- 75-foot Stream Buffer
- Storm Drain Outfall (SDO) Impact Area

Land Cover

- California Annual Grassland
- Cropland
- Golf Course / Urban Park
- Mixed Riparian Forest and Woodland
- Seasonal Wetland
- Urban - Suburban

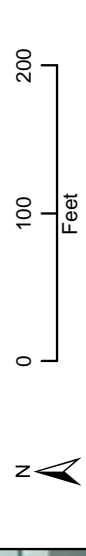
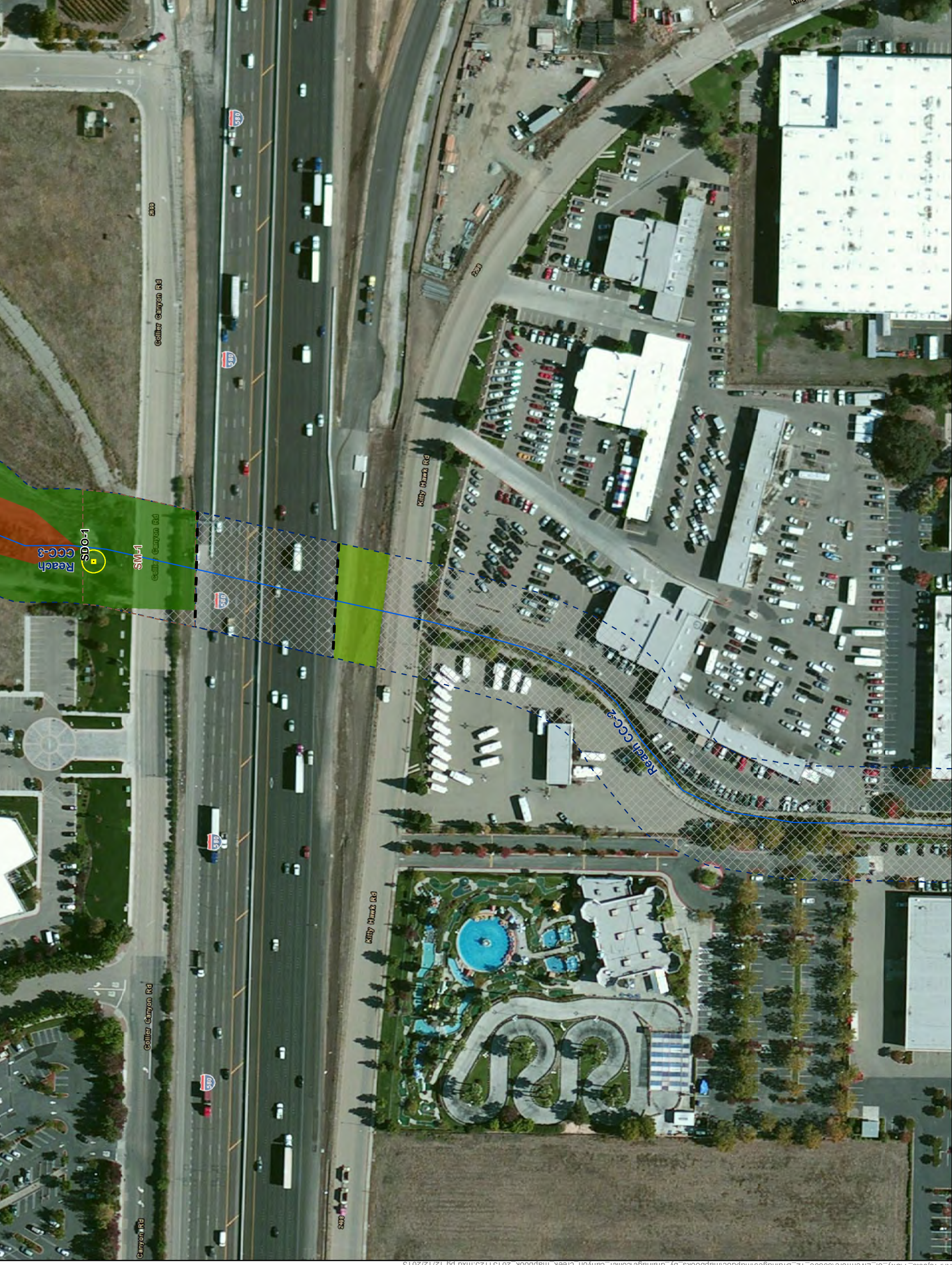

Figure 3-126
Collier Creek
Page 1 of 9

K:\Projects_1\City_of_Livermore\00300_12_Drainages\mapdocs\mapbooks_by_drainage\collier_creek_mapbook_20131125.mxd pg 12/12/2013



**City of Livermore
Stream Maintenance Program**



- Stream with Reach ID
 - - - Reach Break
 - - - 75-foot Stream Buffer
 - Ⓜ Storm Drain Outfall (SDO) Impact Area
- Land Cover**
- California Annual Grassland
 - Cropland
 - Golf Course / Urban Park
 - Mixed Riparian Forest and Woodland
 - Seasonal Wetland
 - Urban - Suburban

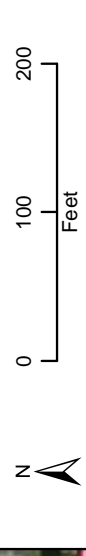
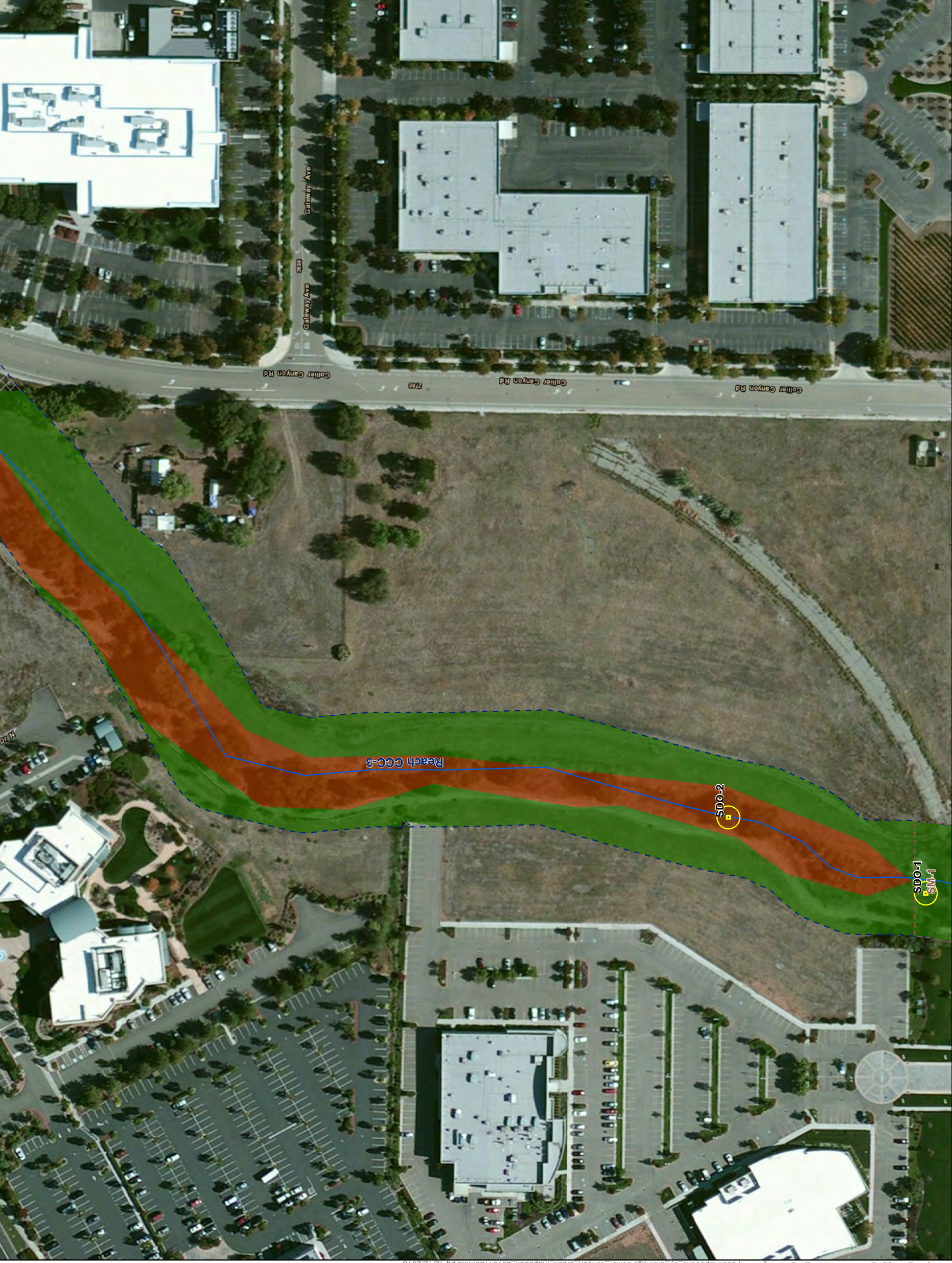

Figure 3-125
Collier Creek
Page 2 of 9

K:\Projects_1\City_of_Livermore\00300_12_Drainages\mapdocs\mapbooks_by_drainage\collier_canyon_creek_mapbook_20131125.mxd pg 12/12/2013



**City of Livermore
Stream Maintenance Program**



- Stream with Reach ID
 - Reach Break
 - 75-foot Stream Buffer
 - Storm Drain Outfall (SDO) Impact Area
- Land Cover**
- California Annual Grassland
 - Cropland
 - Golf Course / Urban Park
 - Mixed Riparian Forest and Woodland
 - Seasonal Wetland
 - Urban - Suburban



Figure 3-124
Collier Creek
Page 3 of 9

K:\Projects_1\City_of_Livermore\00300_12_Drainages\mapbooks\by_drainage\collier_canyon_creek_mapbook_20131125.mxd pg 12/12/2013



**City of Livermore
Stream Maintenance Program**



- Stream with Reach ID
 - Reach Break
 - 75-foot Stream Buffer
 - Storm Drain Outfall (SDO) Impact Area
- Land Cover**
- California Annual Grassland
 - Cropland
 - Golf Course / Urban Park
 - Mixed Riparian Forest and Woodland
 - Seasonal Wetland
 - Urban - Suburban



Figure 3-123
Collier Creek
Page 4 of 9

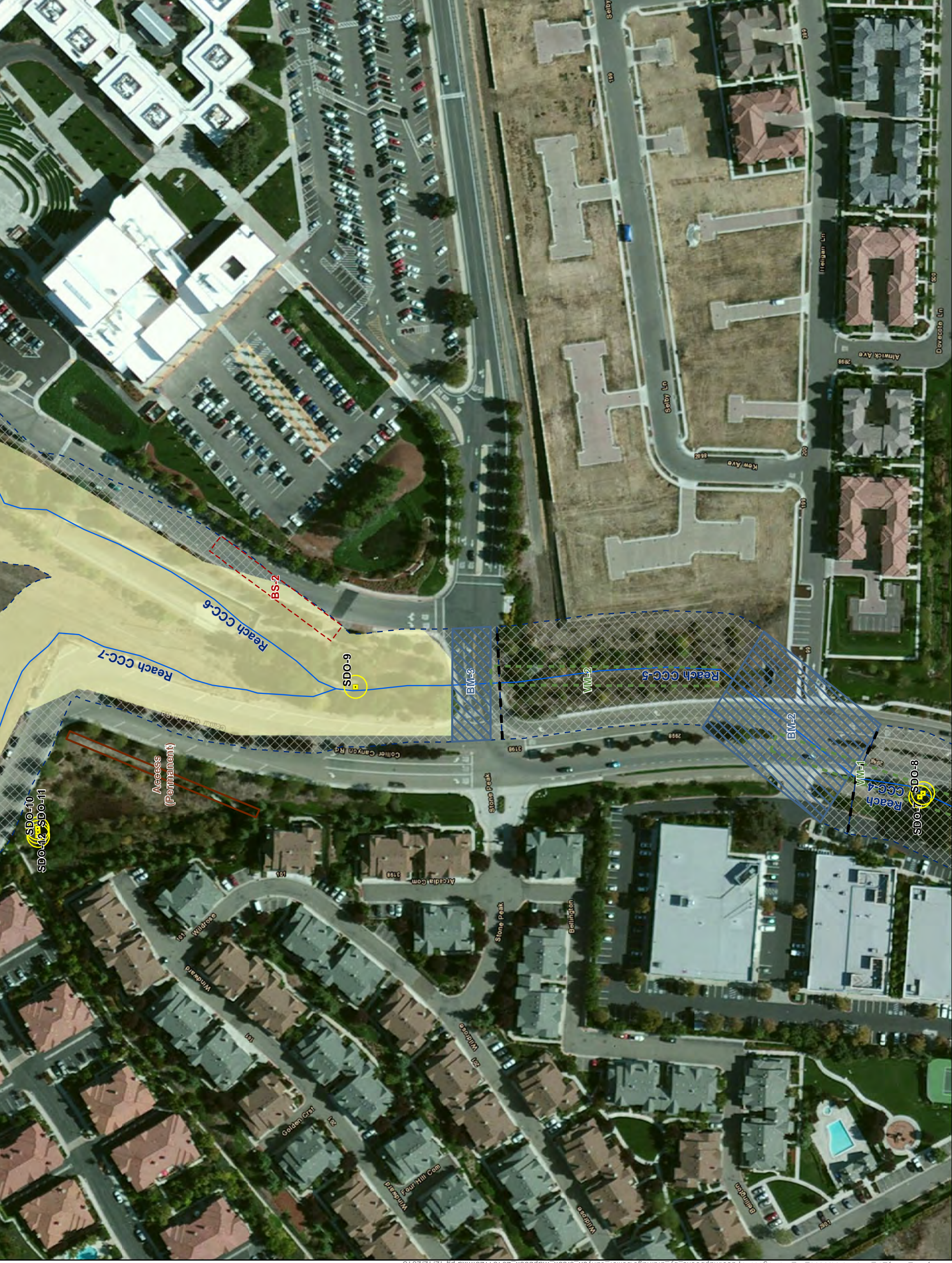

**City of Livermore
Stream Maintenance Program**



- Stream with Reach ID
 - - - Reach Break
 - - - 75-foot Stream Buffer
 - ⊙ Storm Drain Outfall (SDO) Impact Area
- Land Cover**
- California Annual Grassland
 - Cropland
 - Golf Course / Urban Park
 - Mixed Riparian Forest and Woodland
 - Seasonal Wetland
 - Urban - Suburban

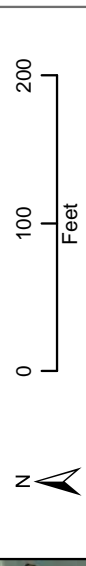

Figure 3-122
Collier Creek
Page 5 of 9

K:\Projects_1\City_of_Livermore\00300_12_Drainages\mapdocs\mapbooks_by_drainage\collier_creek_mapbook_20131125.mxd pg 12/12/2013

- Stream with Reach ID
 - Reach Break
 - 75-foot Stream Buffer
 - Storm Drain Outfall (SDO) Impact Area
- Land Cover**
- California Annual Grassland
 - Cropland
 - Golf Course / Urban Park
 - Mixed Riparian Forest and Woodland
 - Seasonal Wetland
 - Urban - Suburban

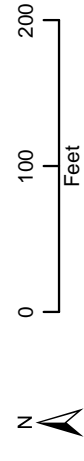

Figure 3-121
Collier Creek
Page 6 of 9

- Stream with Reach ID
 - Reach Break
 - 75-foot Stream Buffer
 - Storm Drain Outfall (SDO) Impact Area
- Land Cover**
- California Annual Grassland
 - Cropland
 - Golf Course / Urban Park
 - Mixed Riparian Forest and Woodland
 - Seasonal Wetland
 - Urban - Suburban



Figure 3-120
Collier Creek
Page 7 of 9

K:\Projects_1\City_of_Livermore\00300_12_Drainages\mapdocs\mapbooks_by_drainage\collier_canyon_creek_mapbook_20131125.mxd pg 12/12/2013

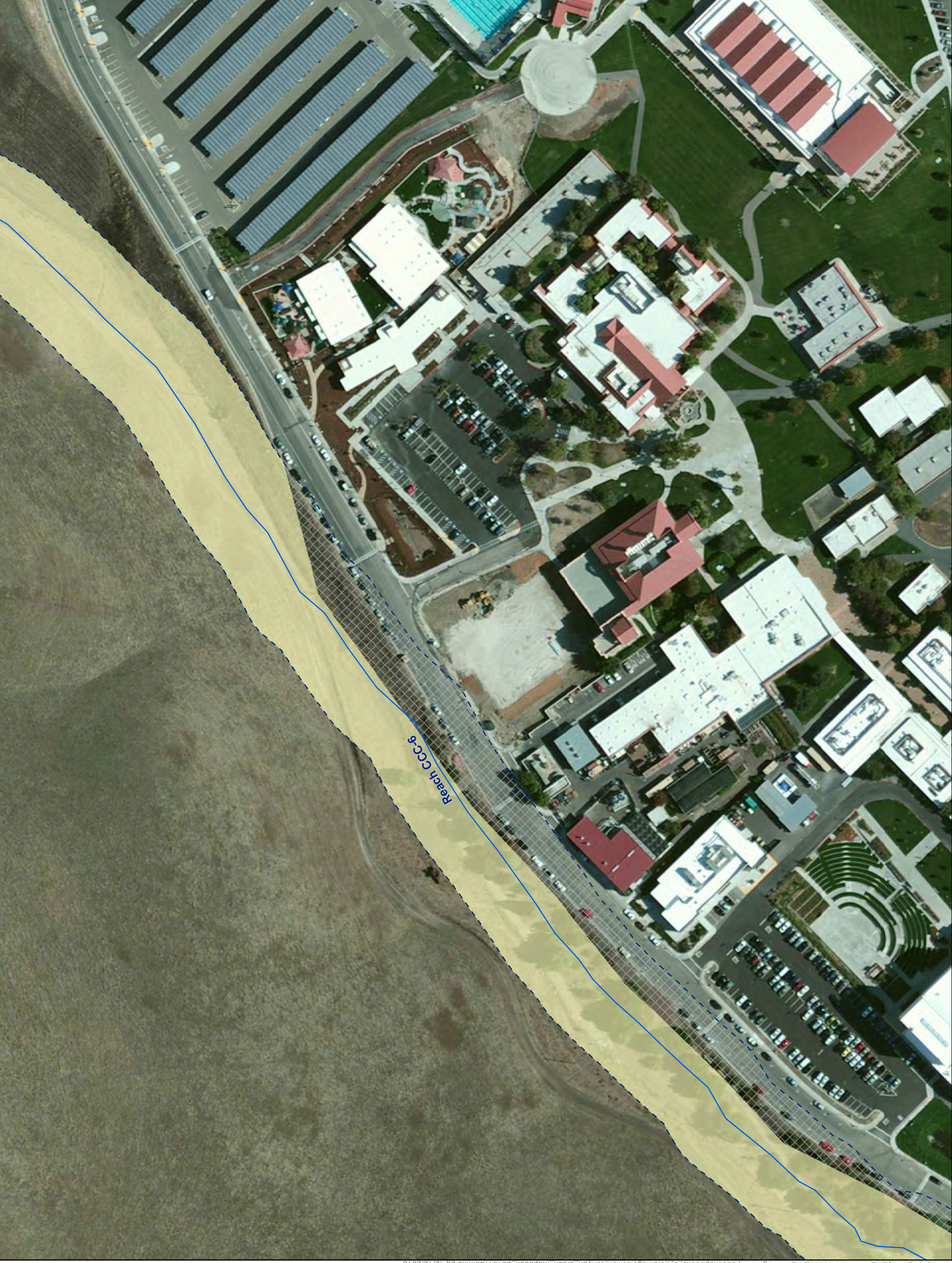

**City of Livermore
Stream Maintenance Program**



- Stream with Reach ID
 - - - Reach Break
 - - - 75-foot Stream Buffer
 - Ⓜ Storm Drain Outfall (SDO) Impact Area
- Land Cover**
- California Annual Grassland
 - Cropland
 - Golf Course / Urban Park
 - Mixed Riparian Forest and Woodland
 - Seasonal Wetland
 - Urban - Suburban

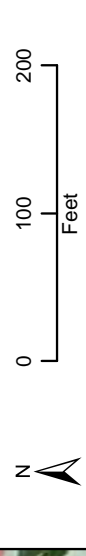

Figure 3-119
Collier Creek
Page 8 of 9

**City of Livermore
Stream Maintenance Program**



- Stream with Reach ID
 - Reach Break
 - 75-foot Stream Buffer
 - Storm Drain Outfall (SDO) Impact Area
- Land Cover**
- California Annual Grassland
 - Cropland
 - Golf Course / Urban Park
 - Mixed Riparian Forest and Woodland
 - Seasonal Wetland
 - Urban - Suburban

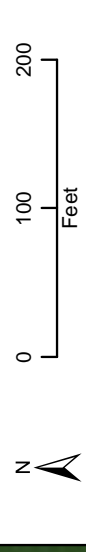
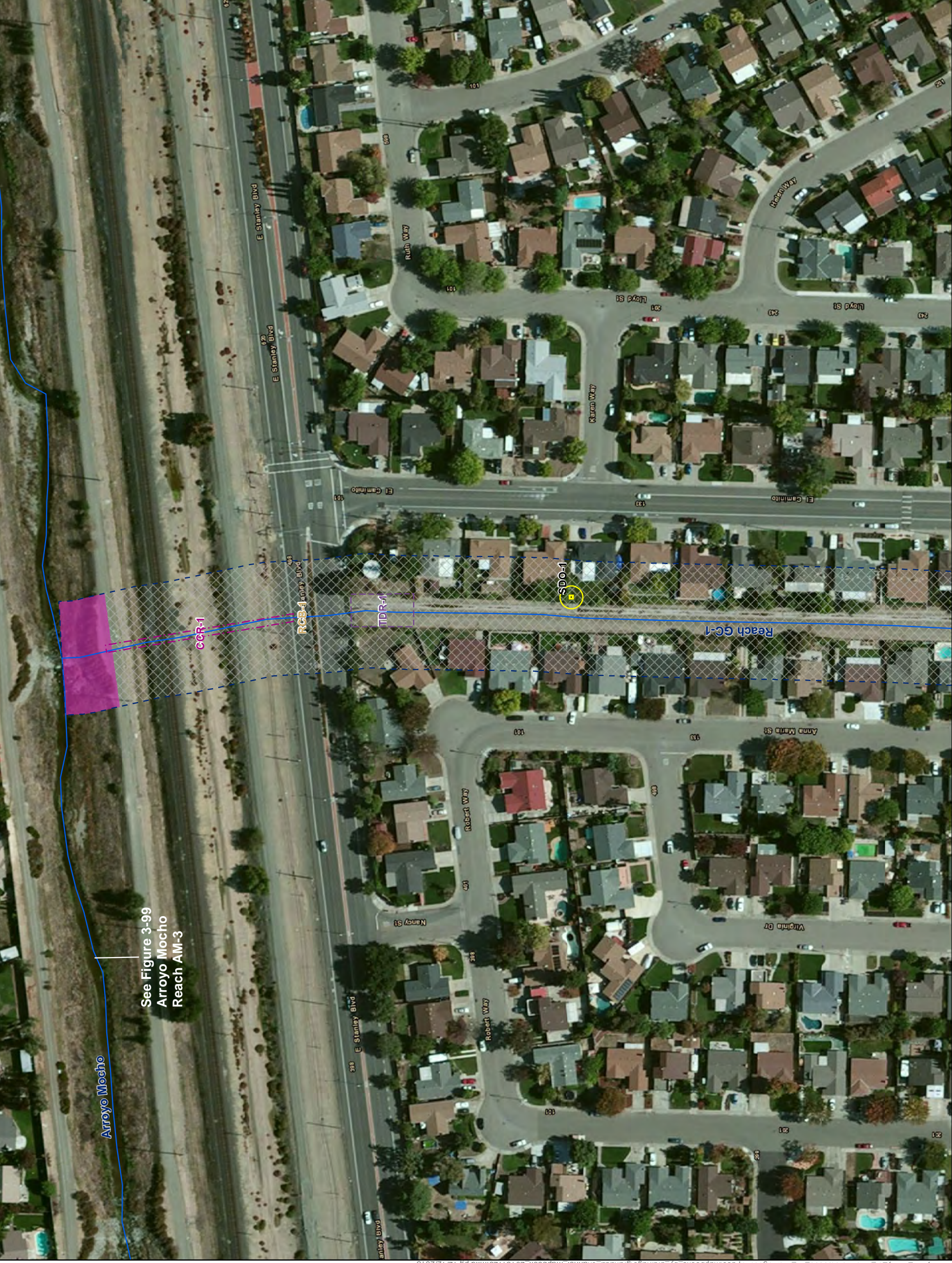

Figure 3-118
Collier Creek
Page 9 of 9





**City of Livermore
Stream Maintenance Program**



- Stream with Reach ID
- Reach Break
- 75-foot Stream Buffer
- Storm Drain Outfall (SDO) Impact Area

- Land Cover**
- Riverine
 - Urban - Suburban



Figure 3-130
Granada Channel
Page 1 of 4

K:\Projects_1\City_of_Livermore\00300_12_Drainages\mapdocs\mapbooks_by_drainage\granada_channel_mapbook_20131125.mxd pg 12/12/2013

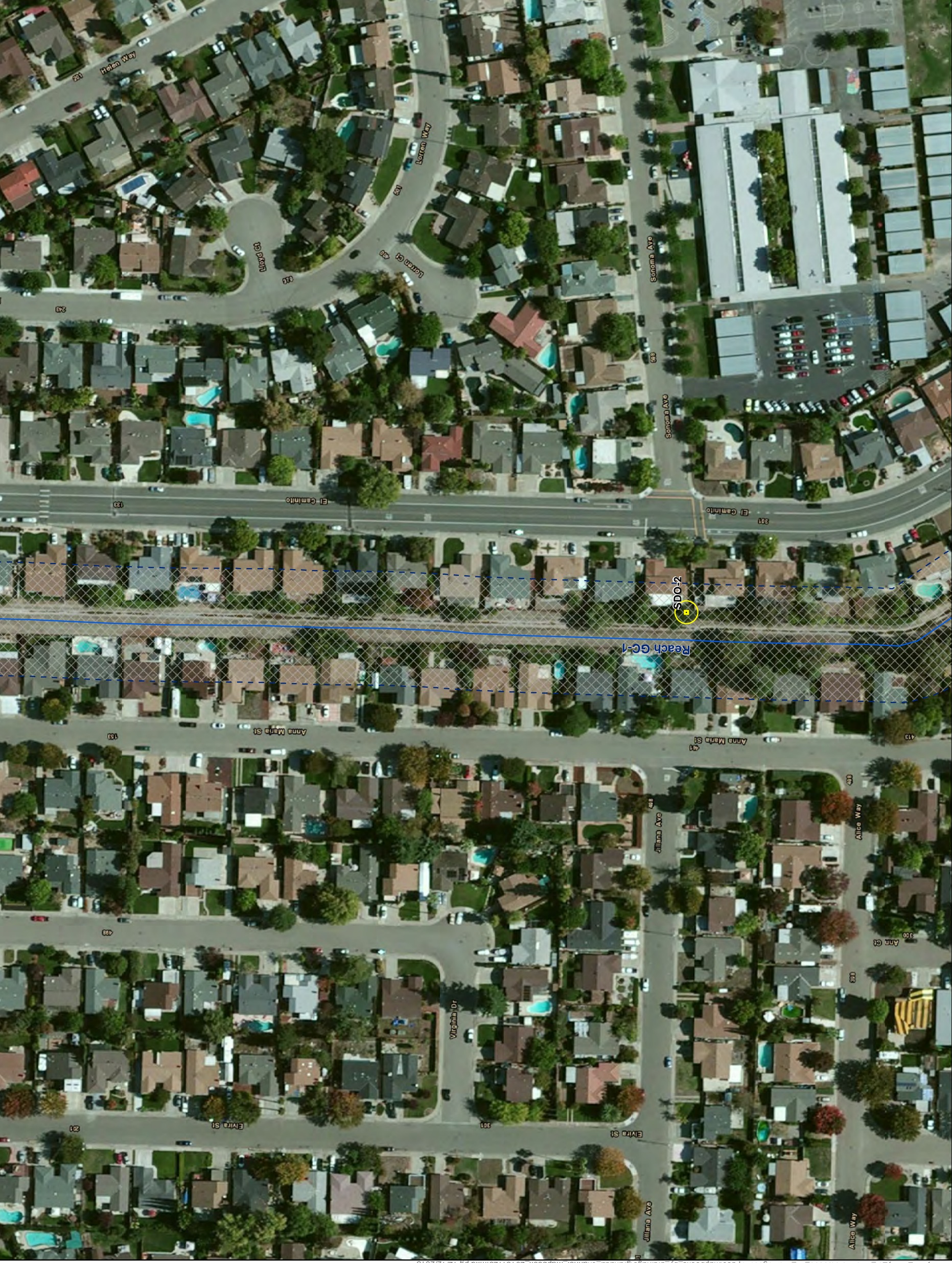

**City of Livermore
Stream Maintenance Program**



- Stream with Reach ID
- Reach Break
- 75-foot Stream Buffer
- Storm Drain Outfall (SDO) Impact Area

- Land Cover**
- Riverine
 - Urban - Suburban

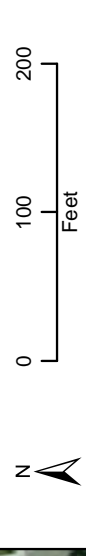
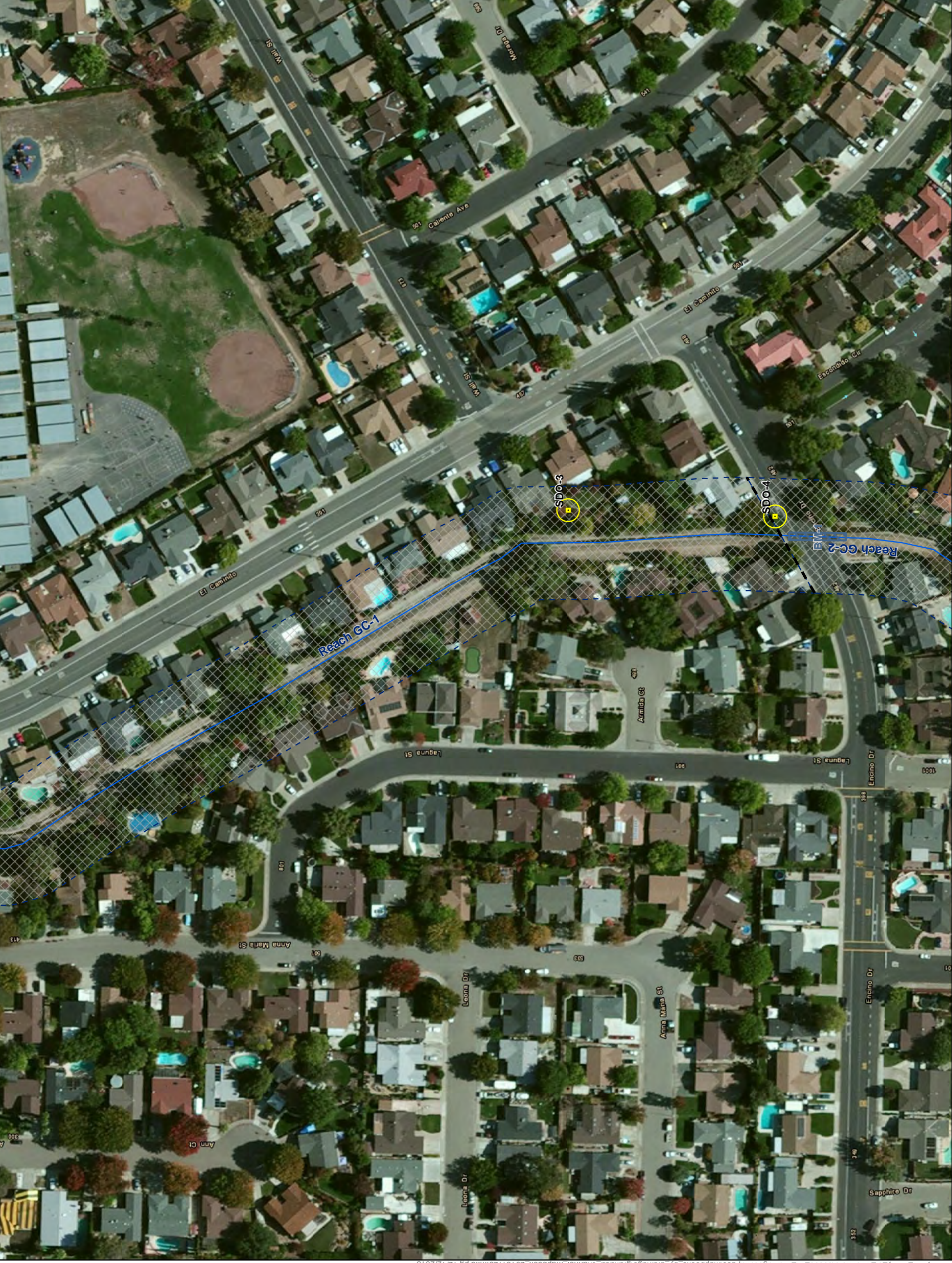

Figure 3-129
Granada Channel
Page 2 of 4



**City of Livermore
Stream Maintenance Program**



- Stream with Reach ID
- Reach Break
- 75-foot Stream Buffer
- Storm Drain Outfall (SDO) Impact Area

- Land Cover**
- Riverine
 - Urban - Suburban

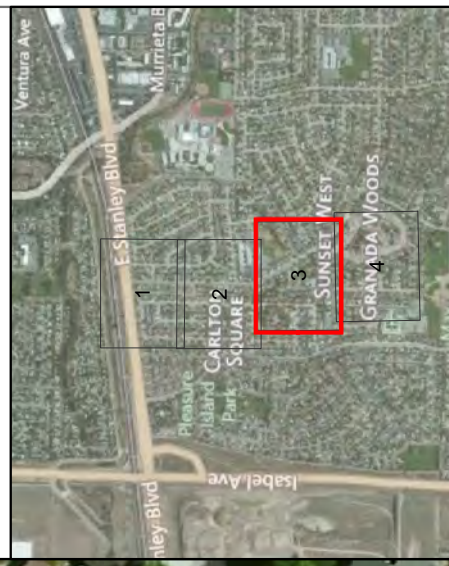
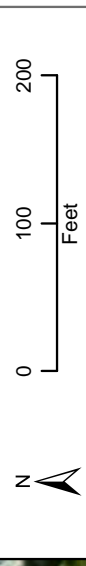

Figure 3-128
Granada Channel
Page 3 of 4

**City of Livermore
Stream Maintenance Program**



- Stream with Reach ID
 - Reach Break
 - 75-foot Stream Buffer
 - Storm Drain Outfall (SDO) Impact Area
- Land Cover**
- Riverine
 - Urban - Suburban

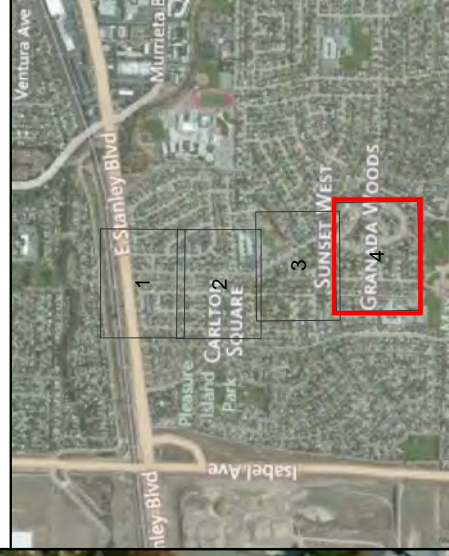
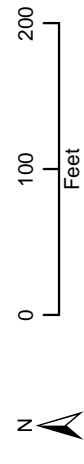
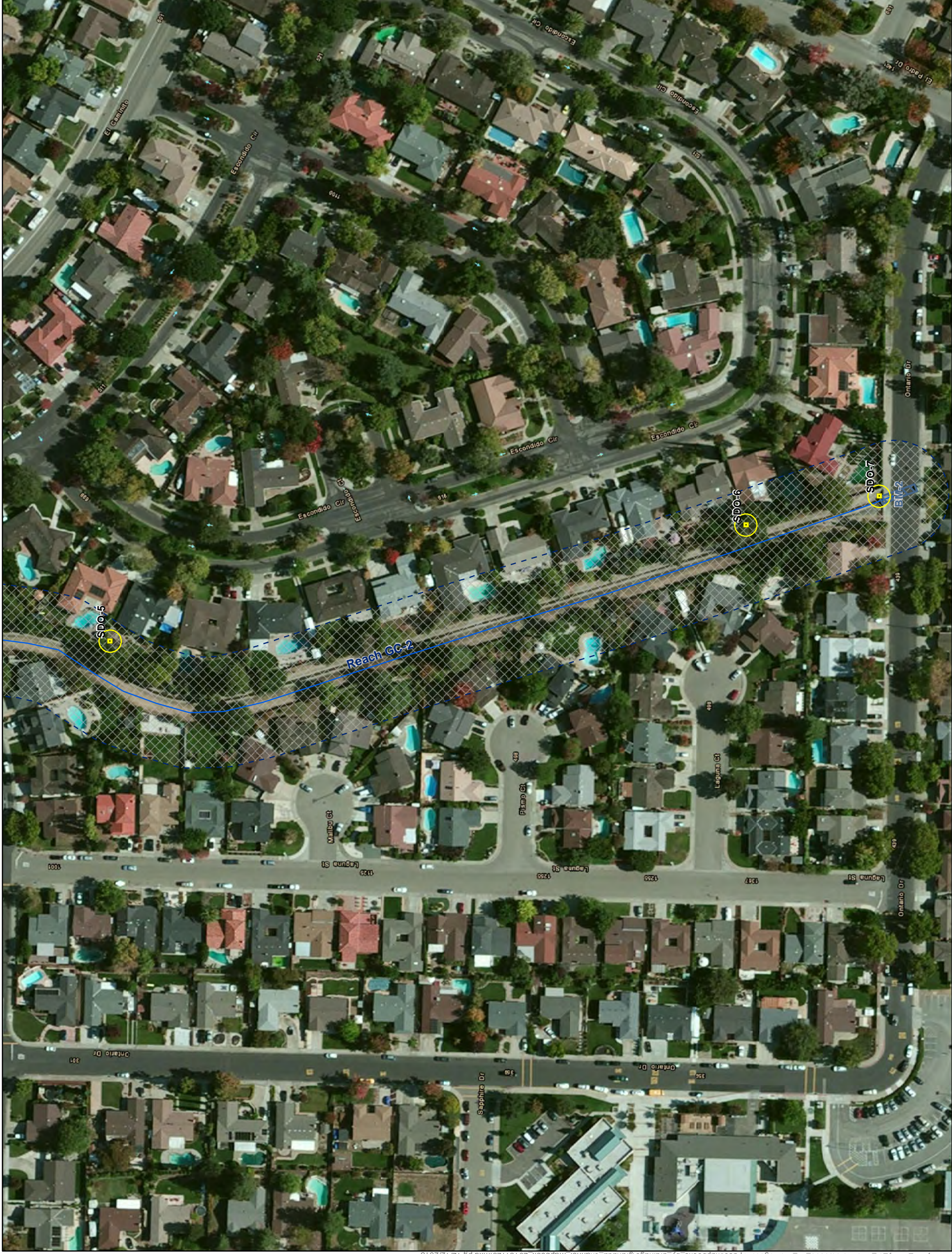
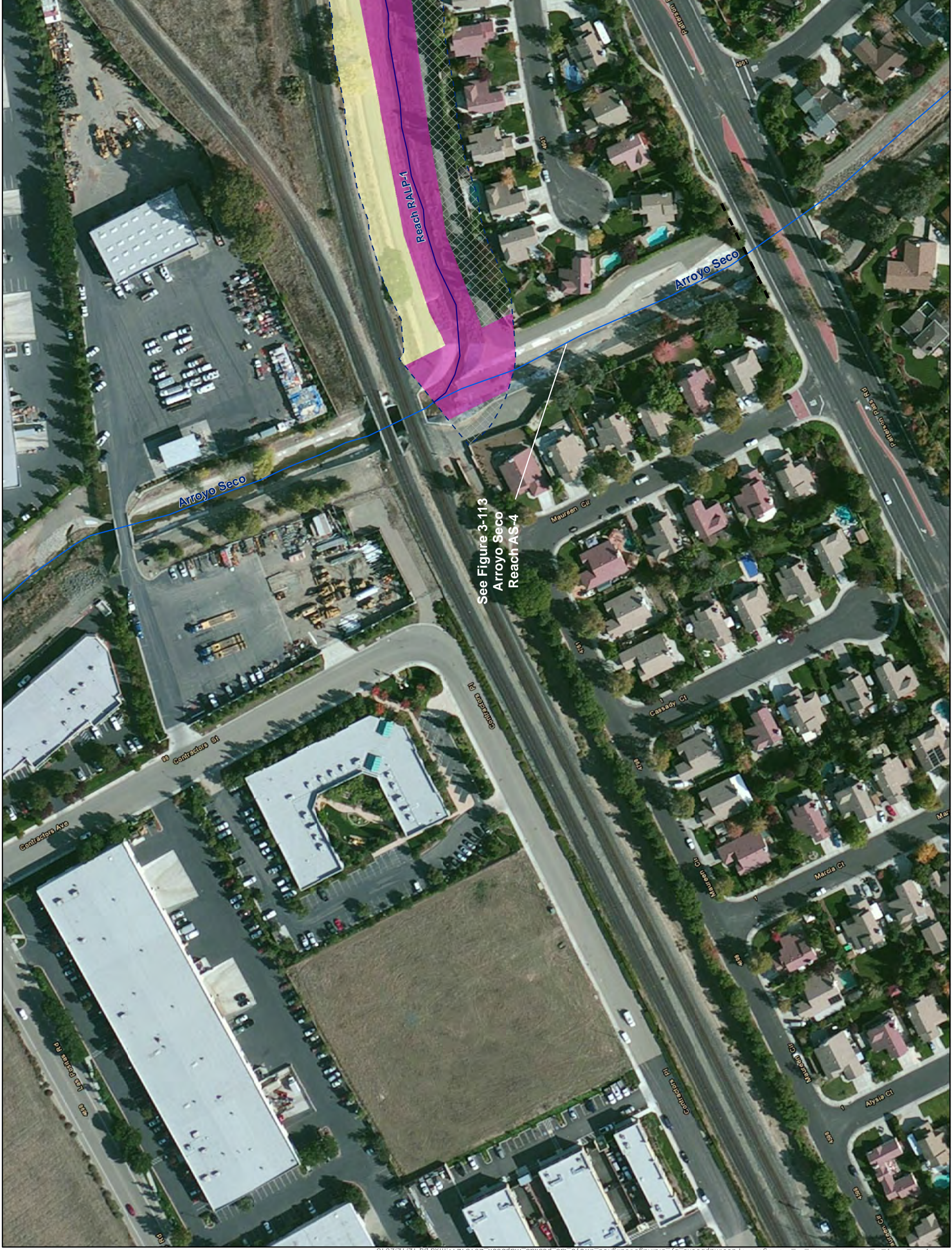

Figure 3-127
Granada Channel
Page 4 of 4

**City of Livermore
Stream Maintenance Program**



- Stream with Reach ID
 - Reach Break
 - 75-foot Stream Buffer
 - Storm Drain Outfall (SDO) Impact Area
- Land Cover**
- California Annual Grassland
 - Golf Course / Urban Park
 - Riverine
 - Ruderal
 - Urban - Suburban



See Figure 3-113
Arroyo Seco
Reach AS-4

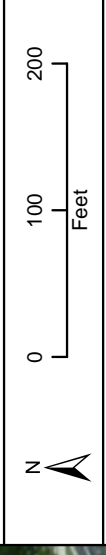
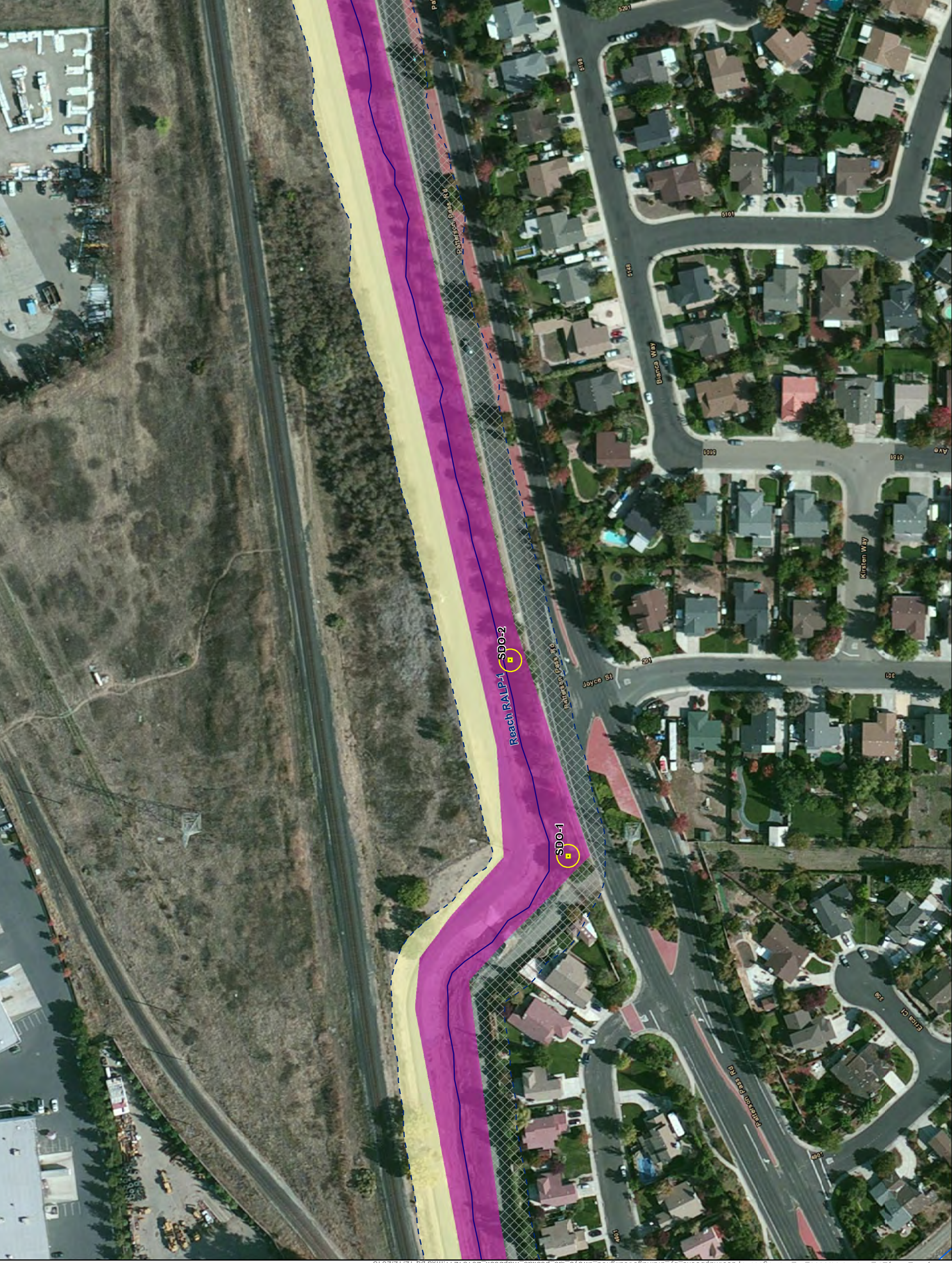

Figure 3-141
Realigned Arroyo Las Positas
Page 1 of 11



**City of Livermore
Stream Maintenance Program**



- Stream with Reach ID
 - Reach Break
 - 75-foot Stream Buffer
 - Storm Drain Outfall (SDO) Impact Area
- Land Cover**
- California Annual Grassland
 - Golf Course / Urban Park
 - Riverine
 - Ruderal
 - Urban - Suburban



Figure 3-140
Realigned Arroyo Las Positas
Page 2 of 11

K:\Projects_1\City_of_Livermore\00300_12_Drainages\mapdocs\mapbooks_by_drainage\realigned_arroyo_las_positas_mapbook_20131211.mxd pg 12/12/2013

**City of Livermore
Stream Maintenance Program**



- Stream with Reach ID
 - Reach Break
 - 75-foot Stream Buffer
 - Storm Drain Outfall (SDO) Impact Area
- Land Cover**
- California Annual Grassland
 - Golf Course / Urban Park
 - Riverine
 - Ruderal
 - Urban - Suburban



Figure 3-139
Realigned Arroyo Las Positas
Page 3 of 11

K:\Projects_1\City_of_Livermore\00300_12_Drainages\mapdocs\mapbooks_by_drainage\realigned_arroyo_las_positas_mapbook_20131211.mxd pg 12/12/2013



**City of Livermore
Stream Maintenance Program**



- Stream with Reach ID
 - Reach Break
 - 75-foot Stream Buffer
 - Storm Drain Outfall (SDO) Impact Area
- Land Cover**
- California Annual Grassland
 - Golf Course / Urban Park
 - Riverine
 - Ruderal
 - Urban - Suburban

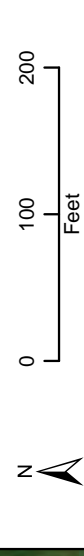

Figure 3-138
Realigned Arroyo Las Positas
Page 4 of 11

K:\Projects_1\City_of_Livermore\00300_12_Drainages\mapdocs\mapbooks_by_drainage\realigned_arroyo_las_positas_mapbook_20131211.mxd pg 12/12/2013

**City of Livermore
Stream Maintenance Program**



- Stream with Reach ID
 - Reach Break
 - 75-foot Stream Buffer
 - Storm Drain Outfall (SDO) Impact Area
- Land Cover**
- California Annual Grassland
 - Golf Course / Urban Park
 - Riverine
 - Ruderal
 - Urban - Suburban



Figure 3-137
Realigned Arroyo Las Positas
Page 5 of 11

K:\Projects_1\City_of_Livermore\00300_12_Drainages\mapdocs\mapbooks_by_drainage\realigned_arroyo_las_positas_mapbook_20131211.mxd pg 12/12/2013

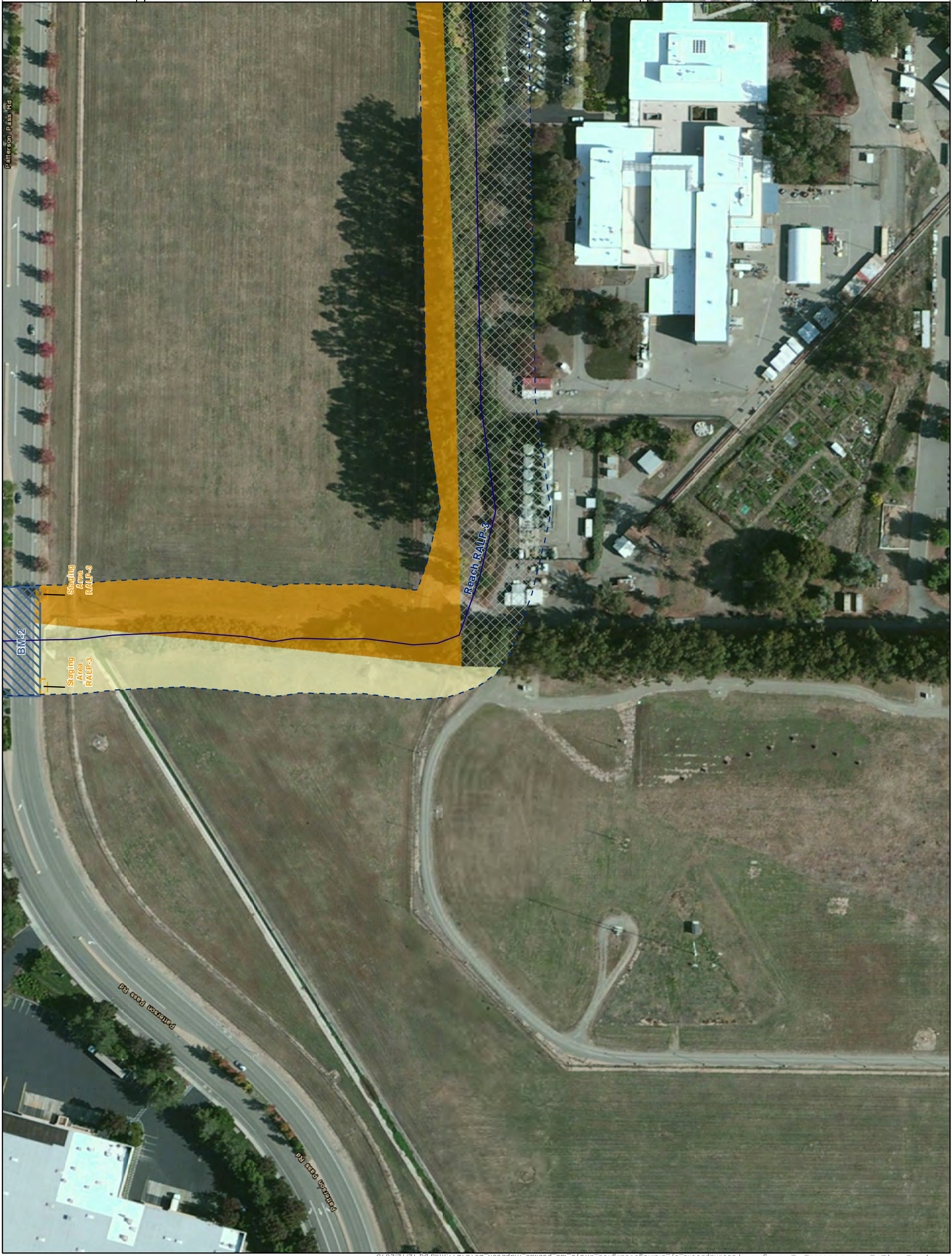

**City of Livermore
Stream Maintenance Program**



- Stream with Reach ID
 - - - Reach Break
 - - - 75-foot Stream Buffer
 - ⓑ Storm Drain Outfall (SDO) Impact Area
- Land Cover**
- California Annual Grassland
 - Golf Course / Urban Park
 - Riverine
 - Ruderal
 - Urban - Suburban



Figure 3-136
Realigned Arroyo Las Positas
Page 6 of 11

K:\Projects_1\City_of_Livermore\00300_12_Drainages\mapdocs\mapbooks_by_drainage\aligned_arroyo_las_positas_mapbook_20131211.mxd pg 12/12/2013

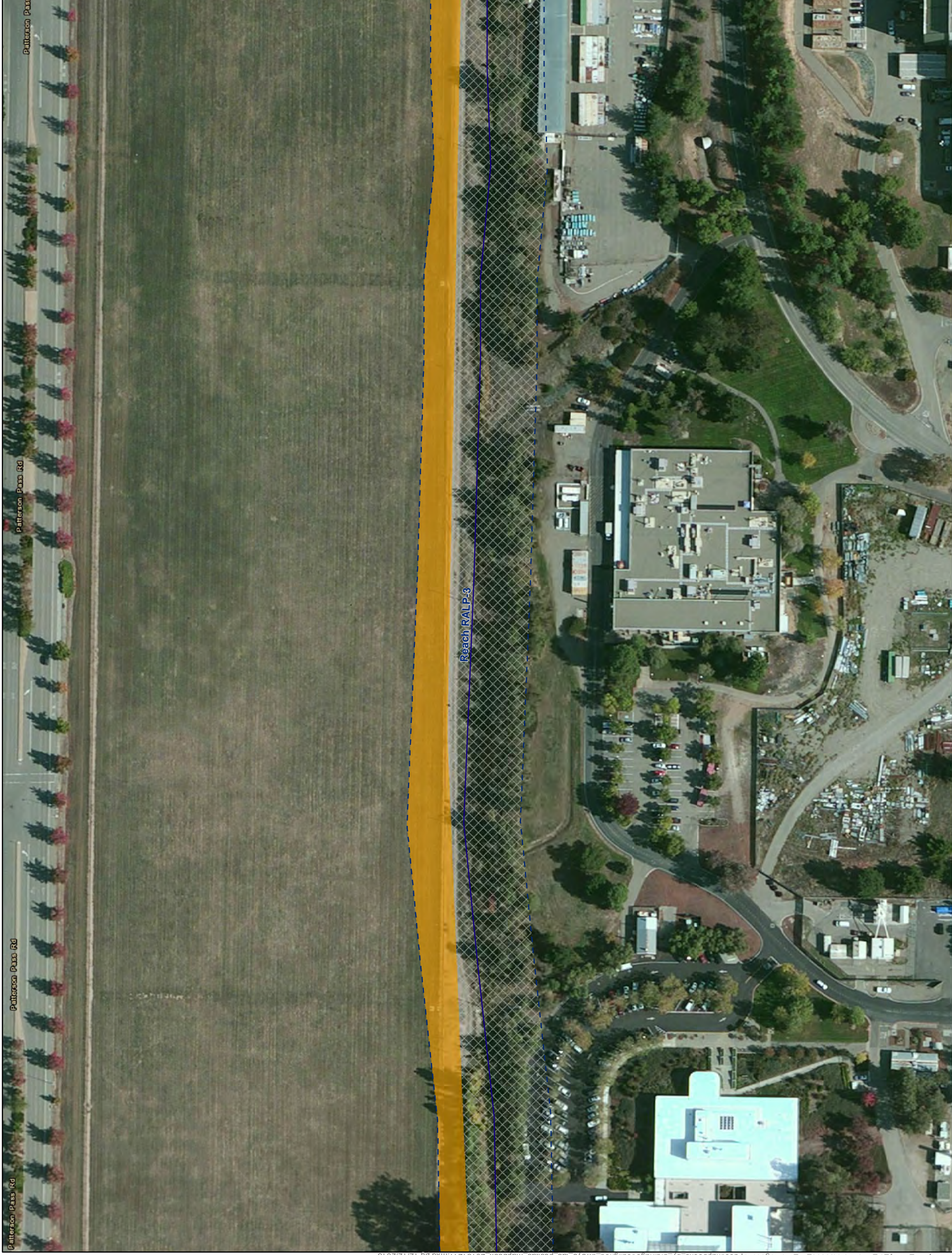

**City of Livermore
Stream Maintenance Program**



- Stream with Reach ID
 - Reach Break
 - 75-foot Stream Buffer
 - Storm Drain Outfall (SDO) Impact Area
- Land Cover**
- California Annual Grassland
 - Golf Course / Urban Park
 - Riverine
 - Ruderal
 - Urban - Suburban

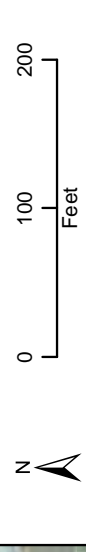
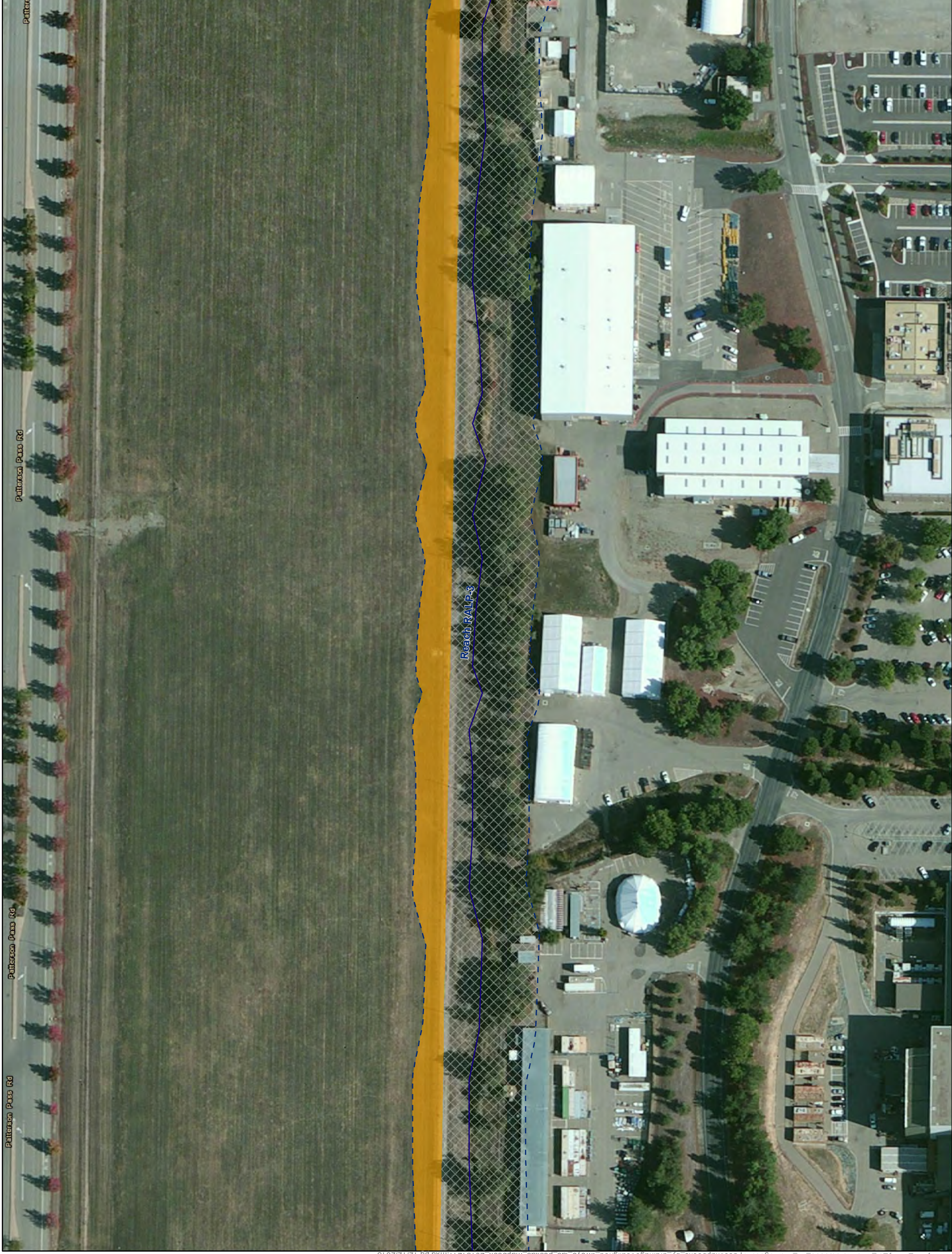

Figure 3-135
Realigned Arroyo Las Positas
Page 7 of 11

K:\Projects_1\City_of_Livermore\00300_12_Drainages\mapdocs\mapbooks_by_drainage\realigned_arroyo_las_positas_mapbook_20131211.mxd pg 12/12/2013



**City of Livermore
Stream Maintenance Program**



- Stream with Reach ID
 - Reach Break
 - 75-foot Stream Buffer
 - Storm Drain Outfall (SDO) Impact Area
- Land Cover**
- California Annual Grassland
 - Golf Course / Urban Park
 - Riverine
 - Ruderal
 - Urban - Suburban



Figure 3-134
Realigned Arroyo Las Positas
Page 8 of 11

K:\Projects_1\City_of_Livermore\00300_12_Drainages\mapdocs\mapbooks_by_drainage\realignd_arroyo_las_positas_mapbook_20131211.mxd pg 12/12/2013

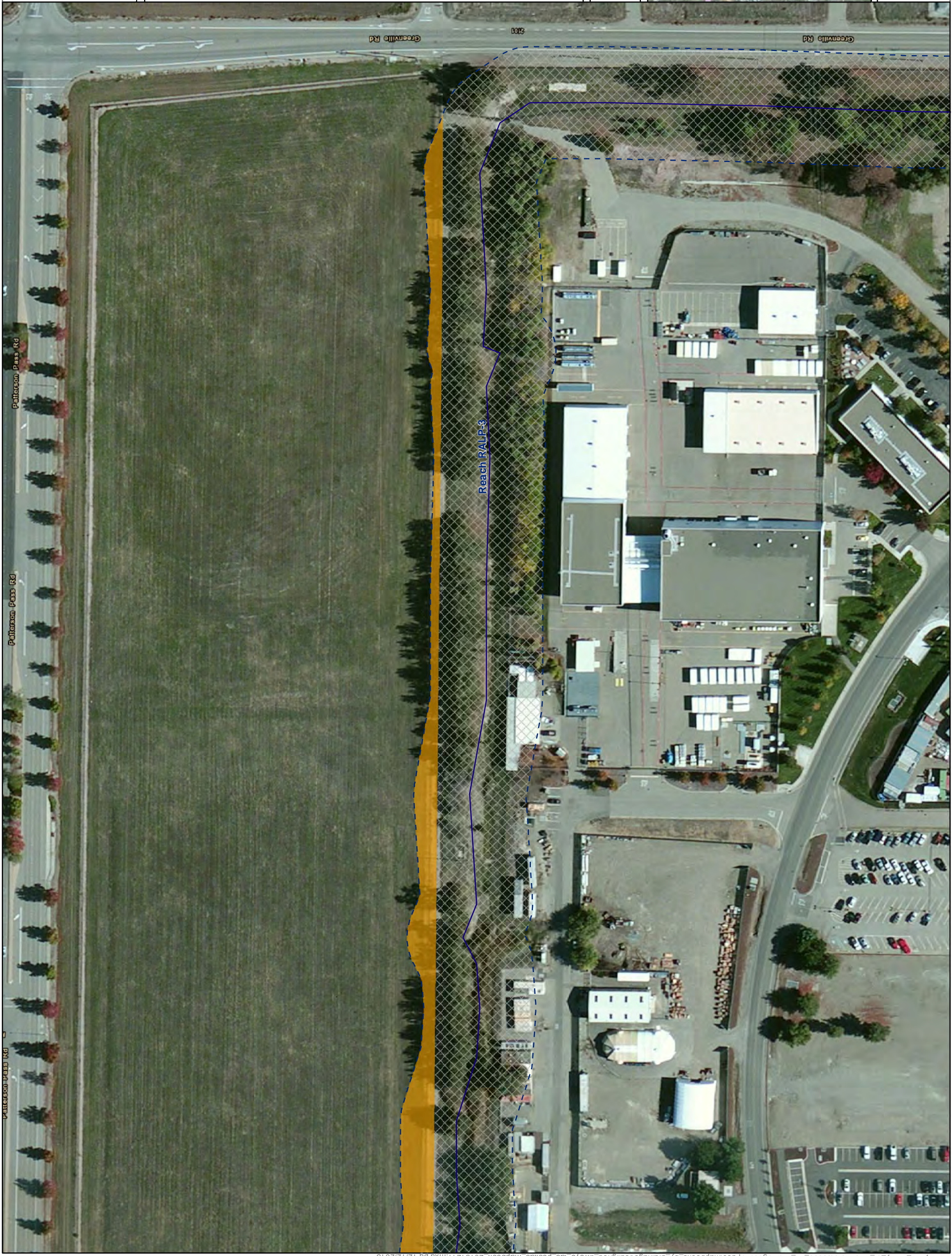

**City of Livermore
Stream Maintenance Program**



- Stream with Reach ID
 - Reach Break
 - 75-foot Stream Buffer
 - Storm Drain Outfall (SDO) Impact Area
- Land Cover**
- California Annual Grassland
 - Golf Course / Urban Park
 - Riverine
 - Ruderal
 - Urban - Suburban

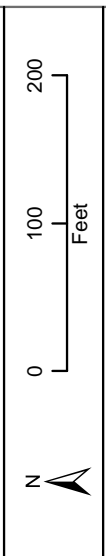

Figure 3-133
Realigned Arroyo Las Positas
Page 9 of 11

K:\Projects_1\City_of_Livermore\00300_12_Drainages\mapdocs\mapbooks_by_drainage\realigned_arroyo_las_positas_mapbook_20131211.mxd pg 12/12/2013



**City of Livermore
Stream Maintenance Program**



- Stream with Reach ID
 - Reach Break
 - 75-foot Stream Buffer
 - Storm Drain Outfall (SDO) Impact Area
- Land Cover**
- California Annual Grassland
 - Golf Course / Urban Park
 - Riverine
 - Ruderal
 - Urban - Suburban

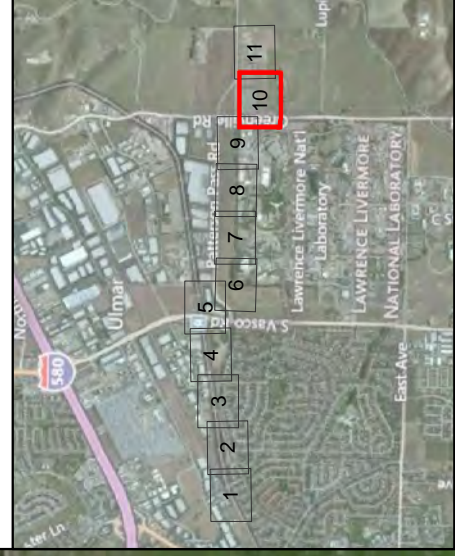
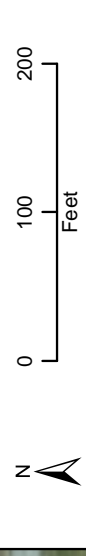

Figure 3-132
Realigned Arroyo Las Positas
Page 10 of 11

K:\Projects_1\City_of_Livermore\00300_12_Drainages\mapdocs\mapbooks_by_drainage\realigned_arroyo_las_positas_mapbook_20131211.mxd pg 12/12/2013

**City of Livermore
Stream Maintenance Program**



- Stream with Reach ID
 - Reach Break
 - 75-foot Stream Buffer
 - Storm Drain Outfall (SDO) Impact Area
- Land Cover**
- California Annual Grassland
 - Golf Course / Urban Park
 - Riverine
 - Ruderal
 - Urban - Suburban

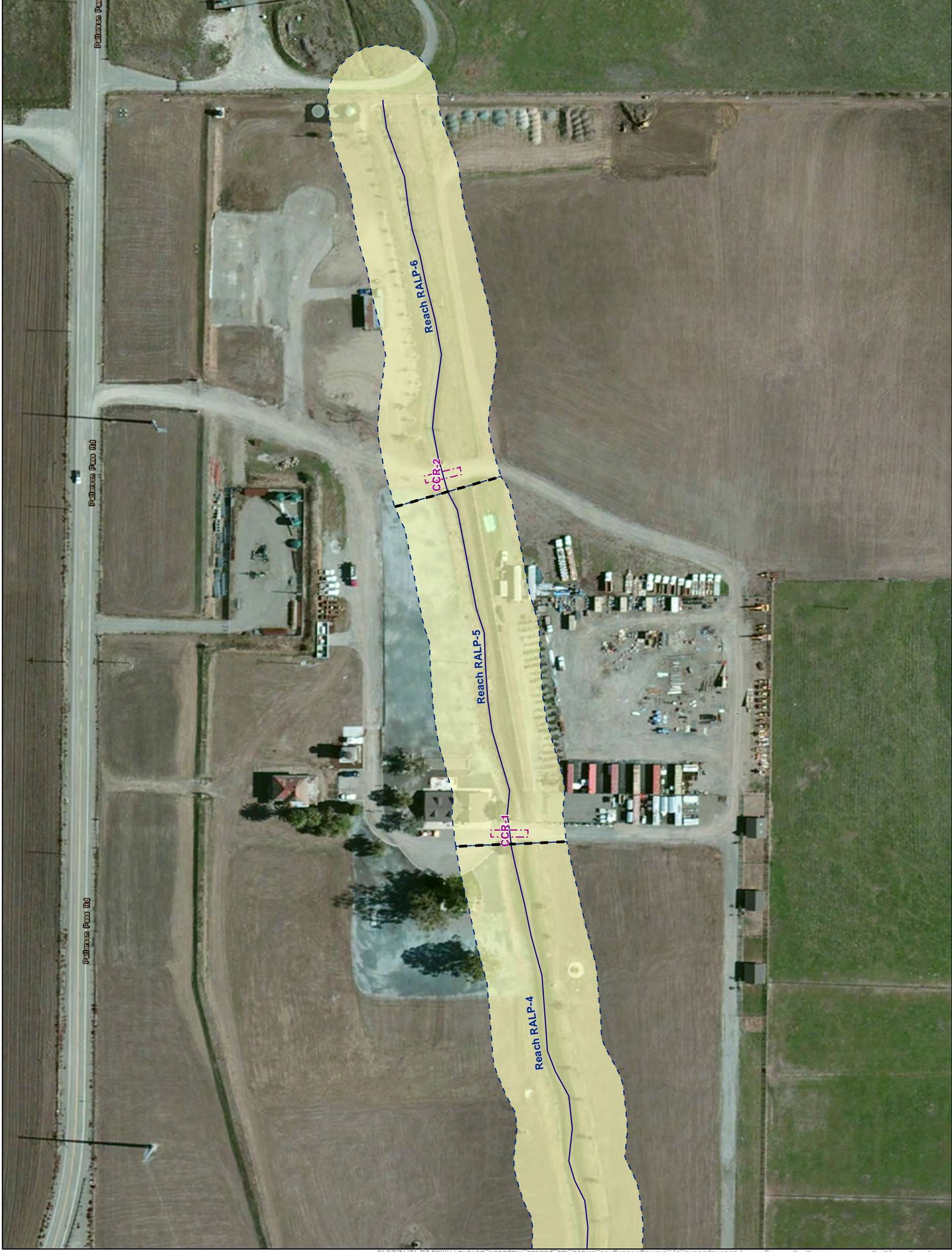









Figure 3-131

K:\Projects_1\City_of_Livermore\00300_12_Drainages\mapdocs\mapbooks_by_drainage\realigned_arroyo_las_positas_mapbook_20131211.mxd pg 12/12/2013

-  Stream with Reach ID
 -  Reach Break
 -  75-foot Stream Buffer
 -  Storm Drain Outfall (SDO) Impact Area
- Land Cover**
-  California Annual Grassland
 -  Mixed Riparian Forest and Woodland
 -  Seasonal Wetland

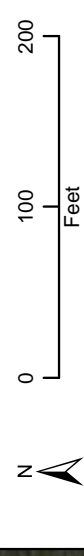

Figure 3-142
Cottonwood Creek
Page 1 of 1



K:\Projects_1\City_of_Livermore\00300_12_Drainages\mapdocs\mapbooks_by_drainage\cottonwood_creek_mapbook_20131125.mxd pg 11/26/2013

**City of Livermore
Stream Maintenance Program**



- Stream with Reach ID
- Reach Break
- 75-foot Stream Buffer
- Storm Drain Outfall (SDO) Impact Area

- Land Cover**
- Ruderal
 - Urban - Suburban

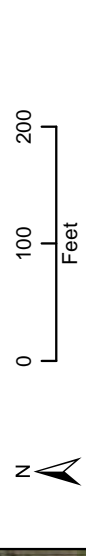
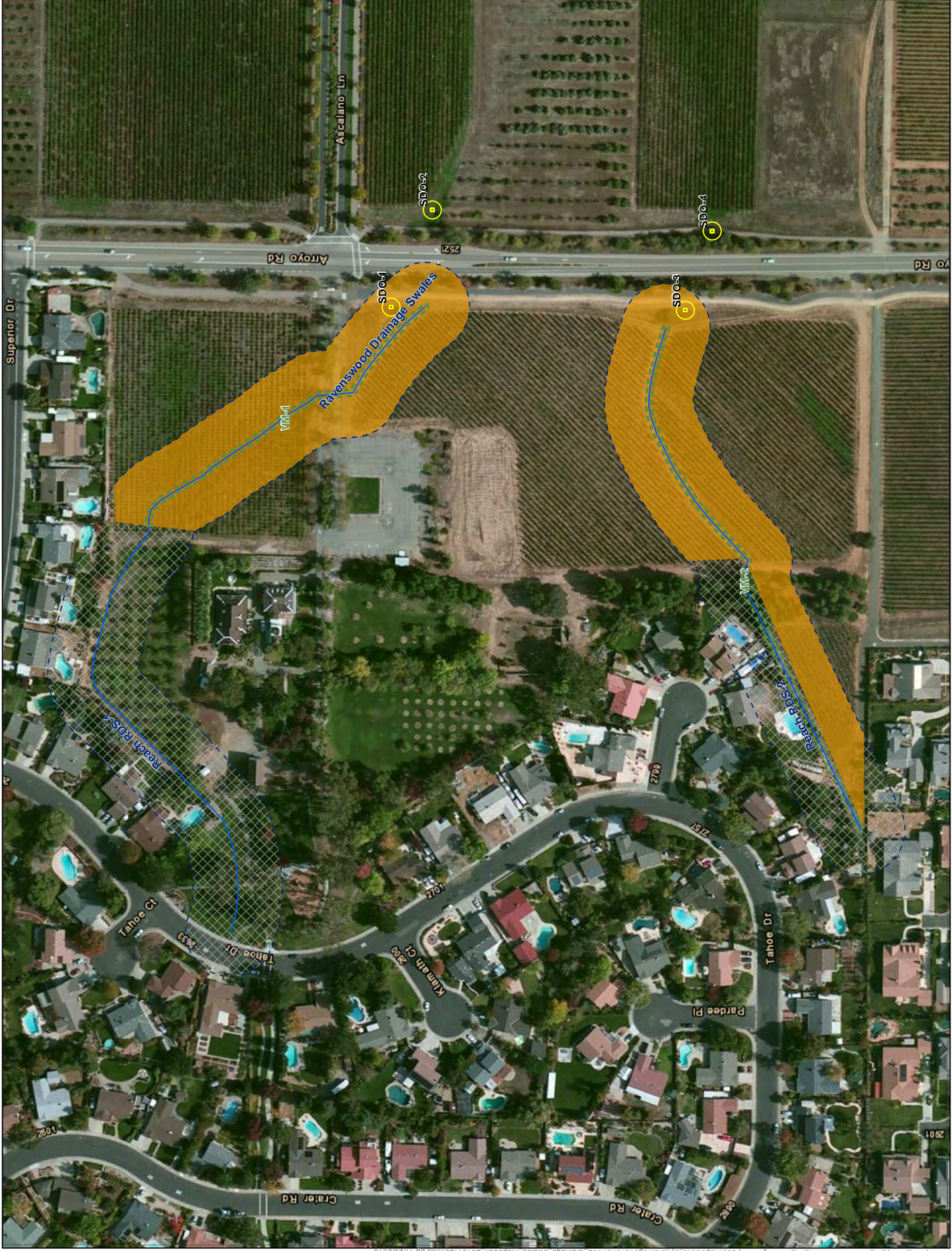





Figure 3-143
Ravenswood Drainage Swales
Page 1 of 1



K:\Projects_1\City_of_Livermore\00300_12_Drainages\mapdocs\mapbooks_by_drainage\ravenswood_drainage_swales_mapbook_20131125.mxd pg 11/26/2013

-  Basin
-  Reach Break
-  75-foot Basin Buffer
-  Storm Drain Outfall (SDO) Impact Area

Land Cover

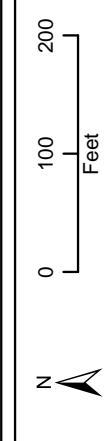
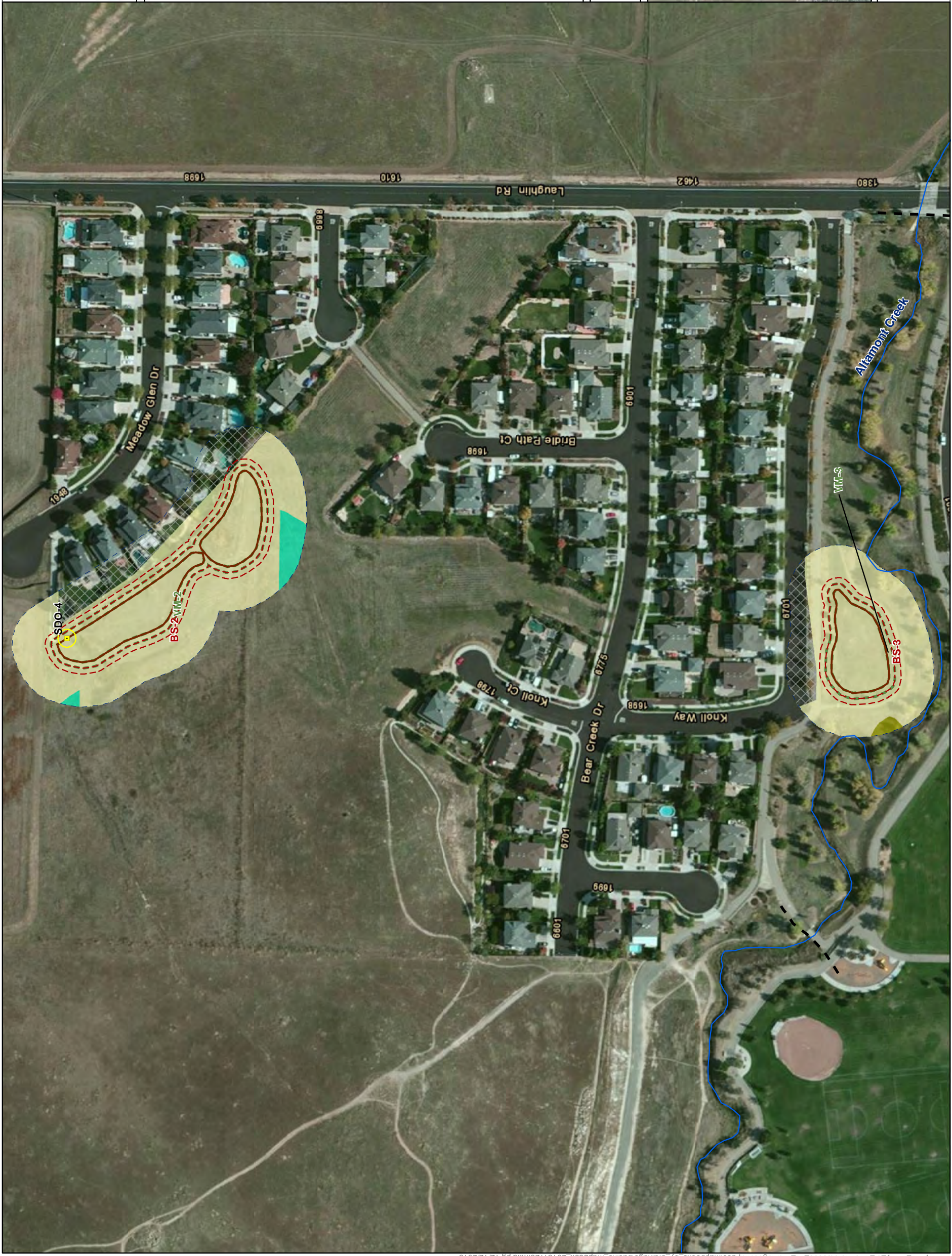





Figure 3-145
Bear Creek Basins
Page 1 of 2



-  Basin
-  Reach Break
-  75-foot Basin Buffer
-  Storm Drain Outfall (SDO) Impact Area

Land Cover

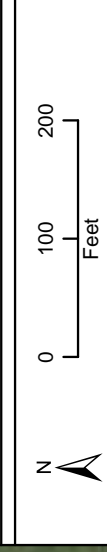

Figure 3-144
Bear Creek Basins
Page 2 of 2



K:\Projects_1\City_of_Livermore\00300_12_Drainages\mapdocs\mapbooks_by_drainage\basins_mapbook_20131125.mxd pg 12/12/2013