Attachment A

Figure 1 – Project Location and Vicinity

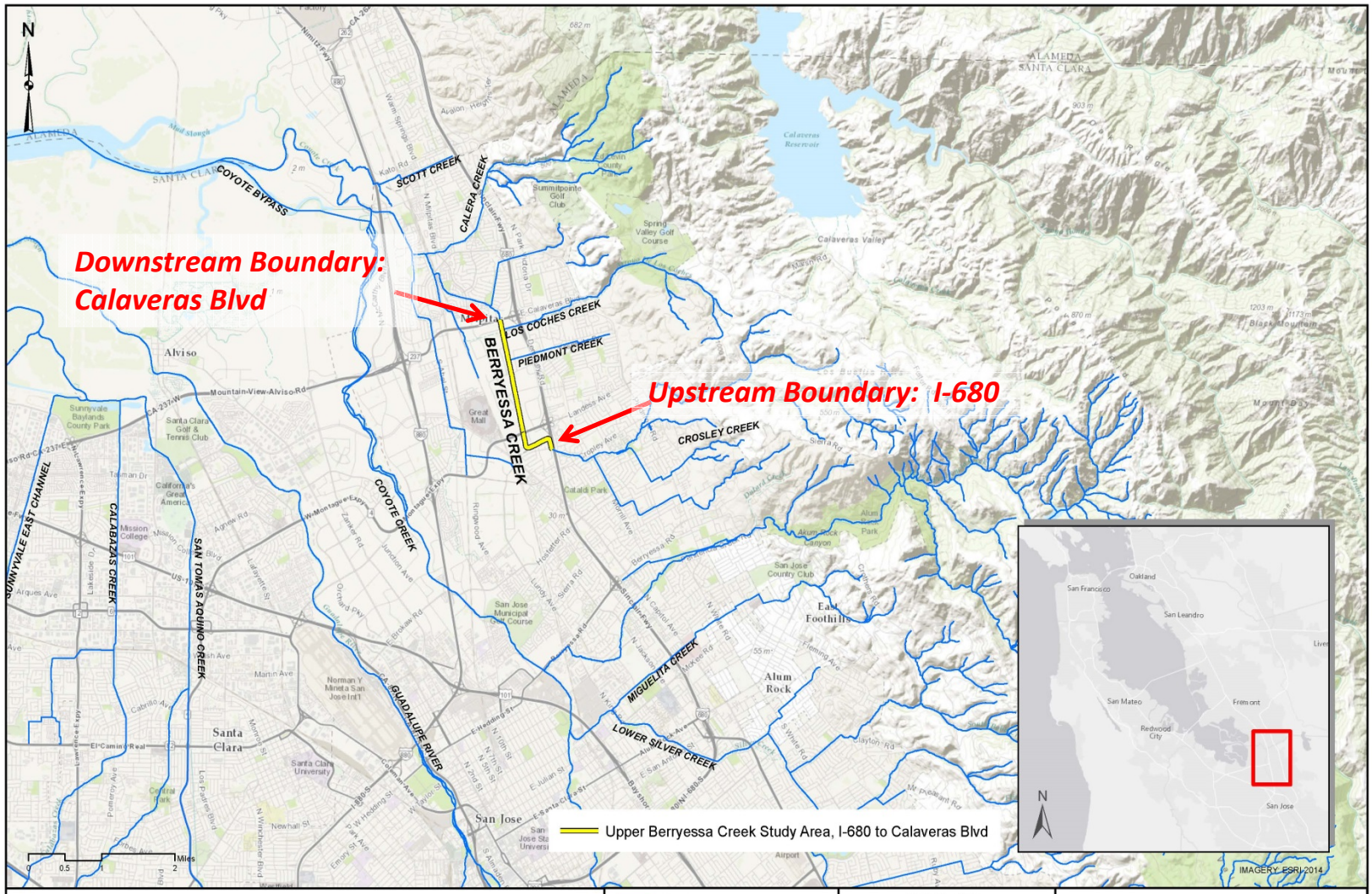

FIGURE 1 – Project Location & Vicinity

Tetra Tech
17885 Von Karman Avenue, Suite 500
Irvine, CA 92614
Tel. (949) 809-5000 Fax. (949) 809-5003

Santa Clara Valley Water District

UPPER BERRYESSA CREEK
FLOOD RISK MANAGEMENT PROJECT

Attachment A

Figure 2 – Project Elements, Calaveras Boulevard to Ames Avenue

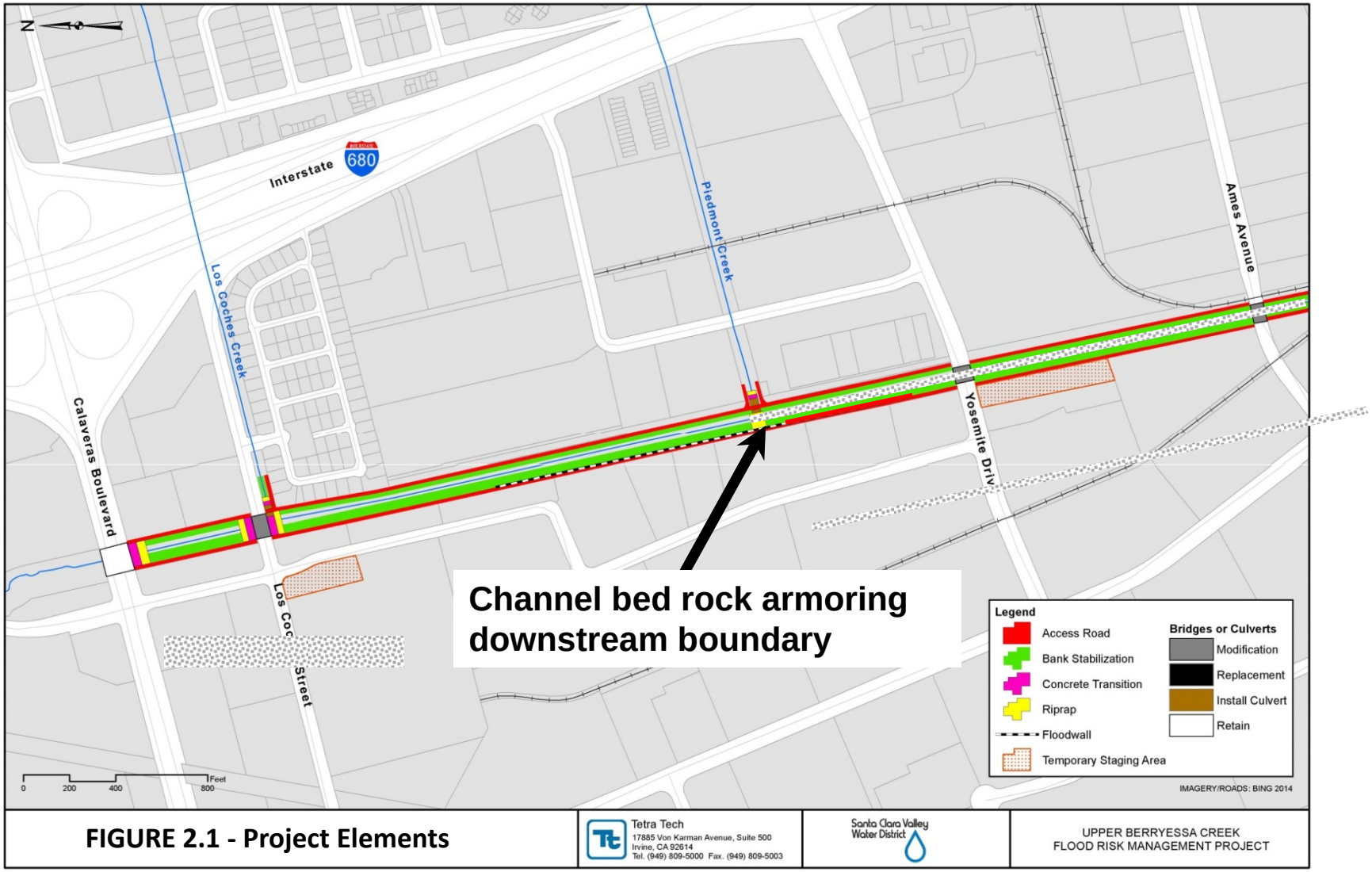

FIGURE 2.1 - Project Elements

Tetra Tech
17885 Von Karman Avenue, Suite 500
Irvine, CA 92614
Tel. (949) 809-5000 Fax. (949) 809-5003

Santa Clara Valley Water District

UPPER BERRYESSA CREEK
FLOOD RISK MANAGEMENT PROJECT

Attachment A

Figure 3 – Project Elements, Ames Avenue to Interstate 680

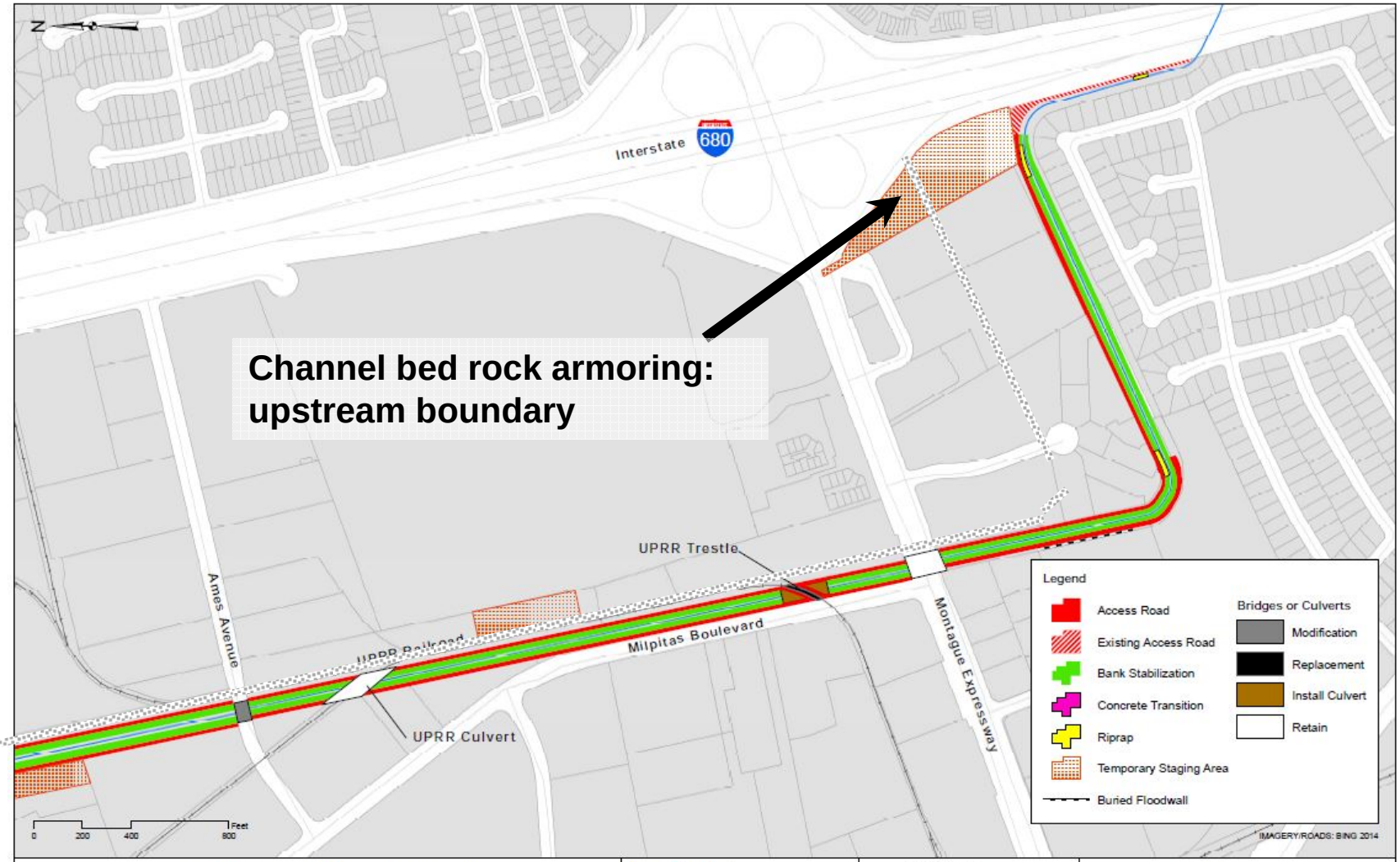

Figure 2.6 Proposed Project Overview
Interstate 680 to Ames Avenue

Tetra Tech
17885 Von Karman Avenue, Suite 500
Irvine, CA 92614
Tel. (949) 809-5000 Fax. (949) 809-5003

Santa Clara Valley Water District

UPPER BERRYESSA CREEK
FLOOD RISK MANAGEMENT PROJECT