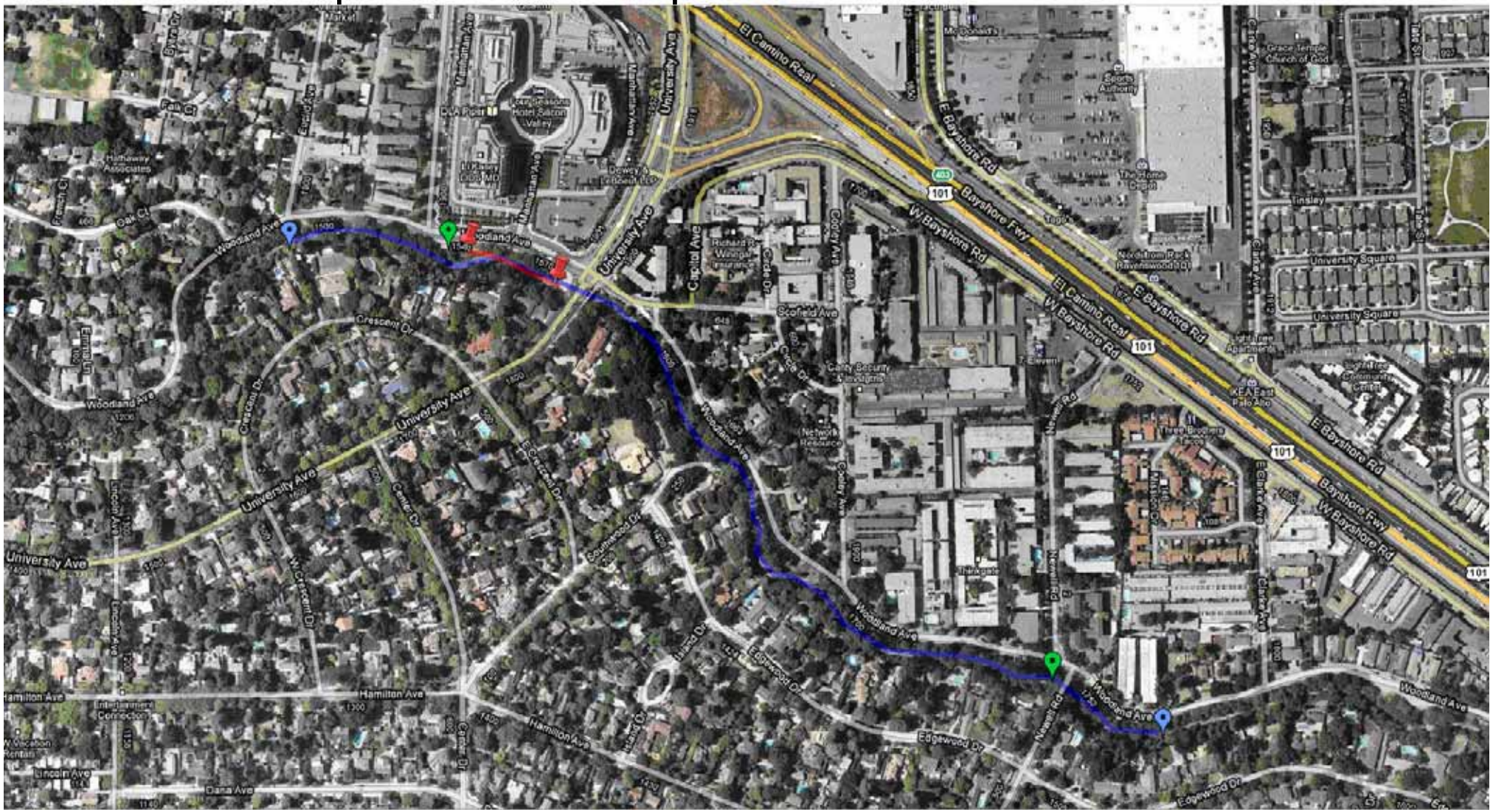San Francisquito Creek Hotspot SFC02