State of California, State Water Resources Control Board
Division of Water Rights
P.O. Box 2000, Sacramento, CA 95812-2000
Info: (916) 341-5300, FAX: (916) 341-5400 Web: http://www.waterrights.ca.gov

S004223

2006, 2007, 2008

SUPPLEMENTAL STATEMENT OF WATER DIVERSION AND USE FORM

Owner(s) of Record:
SUSAN KELLY

Notifying the Division of Water Rights of ownership or address changes is the responsibility of the claimant

Please Complete and Return This Form by JULY 1, 2009

Primary Contact:
SUSAN KELLY
PO BOX 3144
IOWA HILL, CA 95713

Phone No. 530-913-5474
Fax No.
E-mail Address: susankelly@kw.com

Agent:
Address:

Phone No.
Fax No.
E-mail Address:

STATE WATER RESOURCES CONTROL BOARD
2009 JUN 24 AM 11:04
DIV OF WATER RIGHTS SACRAMENTO

Source Name: INDIAN CREEK
Tributary To:
County: Placer
Diversion within: NE 1/4 of NE 1/4 Section 23, T 15 N, R 10 E, MDB&M

Year of First Use: 1867
Name of Diversion works:
Assessor Parcel Number of the Diversion site:

A. **Water is Used Under:** Riparian claim ___ Pre-1914 claim ✓ Court Decree No.: _____ Other (explain): _____

B. **Year of First Use:** (Please provide if missing in the Division of Rights database (ewrims)) _____

C. **Rate of Diversion:** The rate of diversion of water for each month used and entered in the table below is shown in units of:
Gallons per minute (gpm) _____ Gallons per day (gpd) _____ Cubic feet per second (cfs) 4" pipe

Year	Jan	Feb	Mar	Apr	May	June	July	Aug	Sept	Oct	Nov	Dec	Average Rate
2006	✓	✓	✓	✓	✓	✓	✓	✓	✓	✓	✓	✓	4" Pipe
2007	✓	✓	✓	✓	✓	✓	✓	✓	✓	✓	✓	✓	4" Pipe
2008	✓	✓	✓	✓	✓	✓	✓	✓	✓	✓	✓	✓	4" Pipe

Water source goes down naturally in summer until Oct rains

D. **Quantity of Water Used:** The quantity of water used each month and entered in the table below is shown in units of:
Gallons _____ Million Gallons (MG) _____ Acre-feet (AF) _____

Year	Jan	Feb	Mar	Apr	May	June	July	Aug	Sept	Oct	Nov	Dec	Total Annual
2006													
2007													
2008													

E. **Purpose of Use** – Specify number of acres irrigated, stock watered, persons served, etc.
Irrigation ✓ garden fruit trees acres; Stockwatering ✓ pond; Domestic ✓ 2 homes;
Other (specify) _____
Parcel Number(s) of Place of Use: 064-240-026

F. **Changes in Method of Diversion** – Describe any changes in your project since your previous statement was filed.
(New pump, enlarged diversion dam, location of diversion, etc.)
None

G. Please answer only those questions below which are applicable to your project.

1. Conservation of water

a. Are you now employing water conservation efforts? YES ✓ NO ___
Describe any water conservation efforts you have initiated: Transferred water from open ditch to 4" pipline in 1991

b. If you are claiming credit for water conservation under section 1011 of the Water Code for your claimed pre-1914 appropriative right, please show the amount of water conserved:

Reduction in Diversions:
Year _____ _____ (AF/MG) Year _____ _____ (AF/MG) Year _____ _____ (AF/MG)

Reduction in consumptive use:
Year _____ _____ (AF/MG) Year _____ _____ (AF/MG) Year _____ _____ (AF/MG)

I have data to support the above surface water use reductions due to conservation efforts. YES _____ NO _____

2. Water quality and wastewater reclamation

   a. Are you now or have you been using reclaimed water from a wastewater treatment facility, desalination facility or water polluted by waste to a degree which unreasonably affects such water for other beneficial uses? YES ____ NO ✓.

   b. If you are claiming credit due to the substitution of reclaimed water, desalinated water or polluted water in lieu of a claimed pre-1914 appropriative right under section 1010 of the Water Code, please show amounts of reduced diversions and amounts of substitute water supply used:

   Amount of reduced diversion:
   Year _____ _____ (AF/MG) Year _____ _____ (AF/MG) Year _____ _____ (AF/MG)

   State the type of substitute water supply: _____

   Amount of substitute water supply used:
   Year _____ _____ (AF/MG) Year _____ _____ (AF/MG) Year _____ _____ (AF/MG)
   I have data to support the above surface water use reductions due to the use of a substitute water supply. YES _____ NO _____.

3. Conjunctive use of surface water and groundwater

   a. Are you now using groundwater in lieu of surface water? YES _____ NO ✓.

   b. If you are claiming credit due to the substitution of groundwater for a claimed pre-1914 appropriative right under section 1011.5 of the Water Code, please show the amounts of groundwater used:
   Year _____ _____ (AF/MG) Year _____ _____ (AF/MG) Year _____ _____ (AF/MG)
   I have data to support the above surface water use reductions due to the use of groundwater. YES _____ NO _____.

I understand that it may be necessary to document the water savings claimed in "F" above if credit under Water Code sections 1010 and 1011 is sought in the future.

I declare that the information in this report is true to the best of my knowledge and belief.

DATE: 06/21, 20 09 at Iowa Hill, California

SIGNATURE: Susan Kelly

PRINTED NAME: Susan (first name) I (middle initial) Kelly (Ellis) (last name)

COMPANY NAME: _____

If there is insufficient space for your answers, please use the space provided below or add an attachment sheet.

ITEM	CONTINUATION

GENERAL INFORMATION PERTAINING TO WATER RIGHTS IN CALIFORNIA

There are two principal types of surface water rights in California. They are riparian and appropriative rights.

A riparian right enables an owner of land bordering a natural lake or stream to take and use water on his riparian land. Riparian land must be in the same watershed as the water source and must never have been severed from the sources of supply by an intervening parcel without reservation of the riparian right to the severed parcel. Generally, a riparian water user must share the water supply with other riparian users. Riparian rights may be used to divert the natural flow of a stream but may not be used to store water for later use or to divert water which originates in a different watershed, water previously stored by others, return flows from use of groundwater, or other "foreign" water to the natural stream system.

An appropriative right is required for use of water on non-riparian land and for storage of water. Generally, appropriative rights may be exercised only when there is a surplus not needed by riparian water users. After the formation of the California Water Commission back on December 19, 1914, new appropriators have been required to obtain a permit and license from the State. Appropriative rights can be granted to waters "foreign" to the natural stream system.

Statements of Water Diversion and Use must be filed by riparian and pre-1914 appropriative water users as set forth in Water Code section 5100 with specific exceptions. The filing of a statement (1) provides a record of water use, (2) enables the State to notify such users if someone proposes a new appropriation upstream from their diversions, and (3) assists the State to determine if additional water is available for future appropriators.

The above discussion is provided for general information. For more specific information concerning water rights, please contact an attorney or write to this office. We have several pamphlets available. They include: (1) Statements of Water Diversion and Use, (2) Information Pertaining to Water Rights in California, and (3) Appropriation of Water in California.

State of California, State Water Resources Control Board
Division of Water Rights
P.O. Box 2000, Sacramento, CA 95812-2000
Info: (916) 341-5300, FAX: (916) 341-5400 Web: http://waterrights.ca.gov

S004223%S%2005
STATE WATER RESOURCES CONTROL BOARD
2003, 2004, 2005

2006 AUG -2 AM 11:50

DIV OF WATER RIGHTS
SACRAMENTO

SUPPLEMENTAL STATEMENT OF WATER DIVERSION AND USE

If the information below is inaccurate, please line it out in red and provide current information.
Notify this office if ownership or address changes occur during the coming year.

Please Complete and Return This Form by JULY 1, 2005.

***If the mail recipient's name, address or phone No. is wrong or missing, please correct.**

Owner of Record: SUSAN KELLY;

PRIMARY CONTACT OR AGENT FOR MAIL & REPORTING:

SUSAN KELLY
PO BOX 3144
IOWA HILL, CA 95713-3000

STATEMENT NO.: S004223
CONTACT PHONE NO.: (530)913-5474

Source Name: INDIAN CREEK
Tributary To: NORTH FORK AMERICAN RIVER
County: Placer
Diversion Within: NE1/4 of NE1/4 Section 27, T15N, R10E, MB&M
Year of First Use: 1867
Parcel Number:

A. **Water is Used Under:** Riparian claim _____ Pre-1914 right _____ Other (explain): Since 1867

B. **Year of First Use:** (Please provide if missing above) _____

C. **Amount of Use:** Enter the amount (or the approximate amount) of water used each month, using the table below. continue to use 4 inch pipeline

Amounts below are in: Gallons _____ Million Gallons (MG) _____ Acre-feet (AF) _____ Other _____

Year	Jan	Feb	Mar	Apr	May	June	July	Aug	Sept	Oct	Nov	Dec	Total Annual
2003	✓	✓	✓	✓	✓	✓	✓	✓	✓	✓	✓	✓	
2004	✓	✓	✓	✓	✓	✓	✓	✓	✓	✓	✓	✓	
2005	✓	✓	✓	✓	✓	✓	✓	✓	✓	✓	✓	✓	

D. **Purpose of Use** – Specify number of acres irrigated, stock watered, persons served, etc.

Irrigation ✓ acres; Stockwatering ✓; Domestic ✓;

Other (specify) 2 homes

E. **Changes in Method of Diversion** – Describe any changes in your project since your previous statement was filed. (New pump, enlarged diversion dam, location of diversion, etc.)

F. Please answer only those questions below which are applicable to your project.

1. Conservation of water
   a. Are you now employing water conservation efforts? YES ✓ NO ___
   Describe any water conservation efforts you have initiated: I use a 4" pipeline instead of open ditch

   b. If you are claiming credit for water conservation under section 1011 of the Water Code for your claimed pre-1914 appropriative right, please show the amount of water conserved:

   Reduction in Diversions:

   Year ____ _____ (AF/MG) Year ____ _____ (AF/MG) Year ____ _____ (AF/MG)

   Reduction in consumptive use:

   Year ____ _____ (AF/MG) Year ____ _____ (AF/MG) Year ____ _____ (AF/MG)

   I have data to support the above surface water use reductions due to conservation efforts. YES _____ NO _____

2. Water quality and wastewater reclamation

   a. Are you now or have you been using reclaimed water from a wastewater treatment facility, desalination facility or water polluted by waste to a degree, which unreasonably affects such water for other beneficial uses? YES ____ NO ✓.

   b. If you are claiming credit due to the substitution of reclaimed water, desalinated water or polluted water in lieu of a claimed pre-1914 appropriative right under section 1010 of the Water Code, please show amounts of reduced diversions and amounts of substitute water supply used:

   Amount of reduced diversion:
   Year ____ _____ (AF/MG) Year ____ _____ (AF/MG) Year ____ _____ (AF/MG)

   State the type of substitute water supply: _____

   Amount of substitute water supply used:
   Year ____ _____ (AF/MG) Year ____ _____ (AF/MG) Year ____ _____ (AF/MG)

   I have data to support the above surface water use reductions due to the use of a substitute water supply. YES ____ NO ____.

3. Conjunctive use of surface water and groundwater

   a. Are you now using groundwater in lieu of surface water? YES ____ NO ____.

   b. If you are claiming credit due to the substitution of groundwater for a claimed pre-1914 appropriative right under section 1011.5 of the Water Code, please show the amounts of groundwater used:

   Year ____ _____ (AF/MG) Year ____ _____ (AF/MG) Year ____ _____ (AF/MG)

   I have data to support the above surface water use reductions due to the use of groundwater. YES ____ NO ____.

I understand that it may be necessary to document the water savings claimed in "F" above if credit under Water Code sections 1010 and 1011 is sought in the future.

I declare that the information in this report is true to the best of my knowledge and belief.

DATE: July 1, 2006 at Iowa Hill California, California

SIGNATURE: Susan Kelly

PRINTED NAME: Susan Kelly
(first name) (middle initial) (last name)

COMPANY NAME: _____

If there is insufficient space for your answers, please use the space provided below.

ITEM	CONTINUATION

GENERAL INFORMATION PERTAINING TO WATER RIGHTS IN CALIFORNIA

There are two principal types of surface water rights in California. They are riparian and appropriative rights.

A riparian right enables an owner of land bordering a natural lake or stream to take and use water on his riparian land. Riparian land must be in the same watershed as the water source and must never have been severed from the sources of supply by an intervening parcel without reservation of the riparian right to the severed parcel. Generally, a riparian water user must share the water supply with other riparian users. Riparian rights may be used to divert the natural flow of a stream but may not be used to store water for later use or to divert water which originates in a different watershed, water previously stored by others, return flows from use of groundwater, or other "foreign" water to the natural stream system.

An appropriative right is required for use of water on non-riparian land and for storage of water. Generally, appropriative rights may be exercised only when there is a surplus not needed by riparian water users. Since 1914, new appropriators have been required to obtain a permit and license from the State. Appropriative rights can be granted to waters "foreign" to the natural stream system.

Statements of Water Diversion and Use must be filed by riparian and pre-1914 appropriative water users as set forth in Water Code section 5100 with specific exceptions. The filing of a statement (1) provides a record of water use, (2) enables the State to notify such users if someone proposes a new appropriation upstream from their diversions, and (3) assists the State to determine if additional water is available for future appropriators.

The above discussion is provided for general information. For more specific information concerning water rights, please contact an attorney or write to this office. We have several pamphlets available. They include: (1) Statements of Water Diversion and Use, (2) Information Pertaining to Water Rights in California, and (3) Appropriation of Water in California.

State of California, State Water Resources Control Board
Division of Water Rights, P.O. Box 2000, Sacramento, CA 95812-2000
Info: (916) 341-5300, FAX: (916) 341-5400, Web: http://www.waterrights.ca.gov

S004223%S%2002
2000 2001 2002

STATE WATER RESOURCES CONTROL BOARD
2003 AUG 25 AM 10: 54
DIV. OF WATER RIGHTS SACRAMENTO

SUPPLEMENTAL STATEMENT OF WATER DIVERSION AND USE

If the information below is inaccurate, please line it out in red and provide current information.
Notify this office if ownership or address changes occur during the coming year.

Please Complete and Return This Form by September 1, 2003.
***If the mail recipient's name, address or phone No. is wrong or missing, please correct.**

Owner of Record: SUSAN KELLY;

STATEMENT NO.: S004223
CONTACT PHONE NO.: (530)913-5474

PRIMARY CONTACT OR AGENT FOR MAIL & REPORTING:
SUSAN KELLY
PO BOX 3144
IOWA HILL, CA 95713-3000

FOR ONLINE REPORTING AT
www.waterrights.ca.gov

USER NAME: S004223
PASSWORD: D14891

Source Name: INDIAN CREEK
Tributary To: NORTH FORK AMERICAN RIVER
County: Placer
Diversion Within: NE1/4 of NE1/4 Section 27, T15N, R10E, MB&M
Year of First Use: 1867
Parcel Number:

A. Water is used under: Riparian claim _____ Pre 1914 right ✓ Other (explain); _____

B. Year of first use (Please provide if missing above) _____

C. Amount of Use – Enter the amount (or the approximate amount) of water used each month.

Amounts below are: Gallons _____ Acre-feet _____ Other 4" pipeline continuous flow

Year	Jan	Feb	Mar	Apr	May	June	July	Aug	Sept	Oct	Nov	Dec	Total Annual
2000	✓	✓	✓	✓	✓	✓	✓	✓	✓	✓	✓	✓	
2001	✓	✓	✓	✓	✓	✓	✓	✓	✓	✓	✓	✓	
2002	✓	✓	✓	✓	✓	✓	✓	✓	✓	✓	✓	✓	

D. Purpose of Use - Specify number of acres irrigated, stock watered, persons served, etc.

Irrigation 60 acres; Stockwatering 20'x 60'x 8' deep; Domestic 2 homes;
Other (specify) domestic, gardens, herb farm

E. Changes in Method of Diversion – Describe any changes in your project since your previous statement was filed: (New pump, enlarged diversion dam, location of diversion, etc.)

F. Please answer only those questions below which are applicable to your project.

1. Conservation of water
   a. Are you now employing water conservation efforts? YES ___ NO ___
      Describe any water conservation efforts you have initiated: _____

   b. If credit toward beneficial use of water under claimed pre 1914 appropriative water right for water not used due to a conservation effort is claimed under section 1011 of the Water Code, please show the amounts of water conserved:

      Reductions in Diversions:

      yr____ _____ (af/mg) yr____ _____ (af/mg) yr____ _____ (af/mg)

      Reductions in consumptive use:

      yr____ _____ (af/mg) yr____ _____ (af/mg) yr____ _____ (af/mg)

      I have data to support the above surface water use reductions due to conservation efforts. YES ___ NO ___

2. Water quality and wastewater reclamation

   a. Are you now or have you been using reclaimed water from a wastewater treatment facility, desalination facility or water polluted by waste to a degree which unreasonably affects such water for other beneficial uses? YES _____ NO _____.

   b. If credit toward use under a claimed pre 1914 appropriative water right through substitution of reclaimed water, desalinated water or polluted water in lieu of appropriated water is claimed under section 1010 of the Water Code, please show amounts of reduced diversions and amounts of reclaimed water used:

   yr_____ _____ (af/mg) yr_____ _____ (af/mg) yr_____ _____ (af/mg)
   I have data to support the above surface water use reductions due to wastewater reclamation. YES ___ NO ___

3. Conjunctive use of surface water and groundwater

   a. Are you now using groundwater in lieu of surface water? YES _____ NO _____.

   b. If credit toward use under a claimed pre 1914 appropriative right through substitution of groundwater in lieu of appropriated water is claimed under section 1011.5 of the Water Code, please show the amounts of groundwater used:

   yr_____ _____ (af/mg) yr_____ _____ (af/mg) yr_____ _____ (af/mg)
   I have data to support the above surface water use reductions due to conjunctive use efforts. YES ___ NO ___

I understand that it may be necessary to document the water savings claimed in "F." above if credit under Water Code sections 1010 and 1011 is sought in the future.

I declare that the information in this report is true to the best of my knowledge and belief.

DATE: 08/22/ , 20 03 at Iowa Hill, Placer County, California

SIGNATURE: Susan Kelly

PRINTED NAME: Susan Kelly
(first name) (middle init.) (last name)

COMPANY NAME:

If there is insufficient space for your answers, please use the space provided below.

ITEM CONTINUATION

GENERAL INFORMATION PERTAINING TO WATER RIGHTS IN CALIFORNIA

There are two principal types of surface water rights in California. They are riparian and appropriative rights.

A riparian right enables an owner of land bordering a natural lake or stream to take and use water on his riparian land. Riparian land must be in the same watershed as the water source and must never have been severed from the sources of supply by an intervening parcel without reservation of the riparian right to the severed parcel. Generally, a riparian water user must share the water supply with other riparian users. Riparian rights may be used to divert the natural flow of a stream but may not be used to store water for later use or divert water which originates in a different watershed, water previously stored by others, return flows from use of groundwater, or other "foreign" water to the natural stream system.

An appropriative right is required for use of water on nonriparian land and for storage of water. Generally, appropriative rights may be exercised only when there is a surplus not needed by riparian water users. Since 1914, new appropriators have been required to obtain a permit and license from the State. Appropriate rights can be granted to waters "foreign" to the natural stream system.

Statements of Water Diversion and Use must be filed by riparian and pre 1914 appropriative water users as set forth in Water Code section 5100 with specific exceptions. The filing of a statement (1) provides a record of water use, (2) enables the State to notify such users if someone proposes a new appropriation upstream from their diversions, and (3) assists the State to determine if additional water is available for future appropriators.

The above discussion is provided for general information. For more specific information concerning water rights, please contact an attorney or write to this office. We have several pamphlets available. They include: (1) Statements of Water Diversion and Use, (2) Information Pertaining to Water Rights in California, and (3) Appropriation of Water in California.

"The energy challenge facing California is real. Every California needs to take immediate action to reduce energy consumption. For a list of simple ways you can reduce demand and cut your energy costs, see our Web-site at http://www.swrcb.ca.gov"

STATE WATER RESOURCES CONTROL BOARD, DIVISION OF WATER RIGHTS
P.O. BOX 2000, SACRAMENTO, CA 95812-2000
(916) 657-2170

SUPPLEMENTAL STATEMENT OF WATER DIVERSION AND USE

If the information below is inaccurate, please line it out in red and provide current information.
Notify this office if ownership or address changes occur during the coming year.

PLEASE COMPLETE AND RETURN THIS FORM BY JULY 1, 2000

OWNER OF RECORD: SUSAN I KELLY

SUSAN I KELLY
PO BOX 144
IOWA HILL, CA 95713

STATEMENT NO: S004223

SOURCE: INDIAN CREEK
TRIBUTARY TO: NORTH FORK AMERICAN RIVER
COUNTY: PLACER
DIVERSION WITHIN: NE¼ OF NE¼ SECTION 27, T15N, R10E, MB&M.

TELEPHONE NUMBER: ( ) -
YEAR OF FIRST USE: 1867
PARCEL NO:

A. Water is used under: Riparian claim _____; Pre 1914 right ✓; Other (explain): _____

B. Year of first use (Please provide if missing above) _____.

C. Amount of Use - Enter the amount of water used each month. If monthly and annual use are not known, check the months in which water was used.

Amounts below are: ☐ Gallons ☐ Acre-feet ☐ (other) _____

Year	Jan.	Feb.	Mar.	Apr.	May	June	July	Aug.	Sept.	Oct.	Nov.	Dec.	Total Annual
~~1997~~	✓	✓	✓	✓	✓	✓	✓	✓	✓	✓	✓	✓	
~~1998~~	✓	✓	✓	✓	✓	✓	✓	✓	✓	✓	✓	✓	
~~1999~~	✓	✓	✓	✓	✓	✓	✓	✓	✓	✓	✓	✓	

D. Purpose of Use - Specify number of acres irrigated, stock watered, persons served, etc.
Irrigation ✓ acres; Stockwatering ✓; Domestic 2 homes
Other (specify) millsite, gardens and pond

E. Changes in Method of Diversion - Describe any changes in your project since your previous statement was filed. (New pump, enlarged diversion dam, location of diversion, etc.)

F. If part of the water listed in Part C consists of reclaimed or polluted water, please indicate the annual amounts of reclaimed or polluted water in the space below.

I declare under penalty of perjury that the information in this report is true to the best of my knowledge and belief.

DATED: June 13, 19 00 **at** Placer County, Iowa Hill **California**

SIGNATURE: Susan Kelly

PRINTED NAME: Susan Kelly
(FIRST NAME) (MIDDLE INIT.) (LAST NAME)

COMPANY NAME: _____

See back of page for General Information. If there is insufficient space for your answers, please number them in the space provided on the back of this form.

WR 40-1

JUL 5 2000

ITEM CONTINUATION

GENERAL INFORMATION PERTAINING TO WATER RIGHTS IN CALIFORNIA

There are two principal types of surface water rights in California. They are riparian and appropriative rights.

A riparian right enables an owner of land bordering a natural lake or stream to take and use water on his riparian land. Riparian land must be in the same water shed as the water source and must never have been severed from the sources of supply by an intervening parcel without reservation of the riparian right to the severed parcel. Generally, a riparian water user must share the water supply with other riparian users. Riparian rights may be used to divert the natural flow of a stream but may not be used to store water for later use or to divert water which originates in a different watershed, or return flows from use of groundwater.

An appropriative right is required for use of water on nonriparian land and for storage of water. Generally, appropriative rights may be exercised only when there is a surplus not needed by riparian water users. Since 1914 new appropriators have been required to obtain a permit and license from the State.

Statements of Water Diversion and Use must be filed by a riparian and pre-1914 appropriative water users. The filing of a statement (1) provides a record of water use, (2) enables the State to notify such users if someone proposes a new appropriation upstream from their diversion, and (3) assists the State to determine if additional water is available for future appropriators.

The above discussion is provided for general information. For more specific information concerning water rights, please contact an attorney or write to this office. We have several pamphlets available. They include:

"Statements of Water Diversion and Use"
"Information Pertaining to Water Rights in California"
"Water Rights for Stockponds Constructed Prior to 1969"
"Appropriation of Water in California"

STATE WATER RESOURCES CONTROL BOARD, DIVISION OF WATER RIGHTS
P.O. BOX 2000, SACRAMENTO, CA 95812-2000
(916) 657-2170

SUPPLEMENTAL STATEMENT OF WATER DIVERSION AND USE

If the information below is inaccurate, please line it out in red and provide current information.
Notify this office if ownership or address changes occur during the coming year.

PLEASE COMPLETE AND RETURN THIS FORM BY JULY 1, 1997

OWNER OF RECORD: SUSAN I KELLY, ~~WENDELL ELLIS~~

SUSAN I KELLY
PO BOX 144
IOWA HILL, CA 95713

STATEMENT NO: S004223

S 0 0 4 2 2 3

SOURCE: INDIAN CREEK
TRIBUTARY TO: NORTH FORK AMERICAN RIVER
COUNTY: PLACER
DIVERSION
WITHIN: NE¼ OF NE¼ SECTION 27, T15N, R10E, MB&M.

TELEPHONE NUMBER: ( ) -
YEAR OF FIRST USE: 1867
PARCEL NO:

A. Water is used under: Riparian claim _____; Pre 1914 right ✓; Other (explain): _____

B. Year of first use (Please provide if missing above) _____.

C. Amount of Use - Enter the amount of water used each month. If monthly and annual use are not known, check the months in which water was used.

Amounts below are: ☐ Gallons ☐ Acre-feet ☐ (other) _____

Year	Jan.	Feb.	Mar.	Apr.	May	June	July	Aug.	Sept.	Oct.	Nov.	Dec.	Total Annual
1994	✓	✓	✓	✓	✓	✓	✓	✓	✓	✓	✓	✓	
1995	✓	✓	✓	✓	✓	✓	✓	✓	✓	✓	✓	✓	
1996	✓	✓	✓	✓	✓	✓	✓	✓	✓	✓	✓	✓	

D. Purpose of Use - Specify number of acres irrigated, stock watered, persons served, etc.
Irrigation 60 acres; Stockwatering ponds; Domestic 2 houses
Other (specify) _____

E. Changes in Method of Diversion - Describe any changes in your project since your previous statement was filed. (New pump, enlarged diversion dam, location of diversion, etc.)

F. If part of the water listed in Part C consists of reclaimed or polluted water, please indicate the annual amounts of reclaimed or polluted water in the space below.

I declare under penalty of perjury that the information in this report is true to the best of my knowledge and belief.

DATED: 6-13-, 1997 **at** Iowa Hill, **California**

SIGNATURE: Susan Kelly

PRINTED NAME: Susan (FIRST NAME) I (MIDDLE INIT.) Kelly (LAST NAME)

COMPANY NAME: _____

See back of page for General Information. If there is insufficient space for your answers, please number them in the space provided on the back of this form.

WR 40-1

ITEM	CONTINUATION

GENERAL INFORMATION PERTAINING TO WATER RIGHTS IN CALIFORNIA

There are two principal types of surface water rights in California. They are riparian and appropriative rights.

A riparian right enables an owner of land bordering a natural lake or stream to take and use water on his riparian land. Riparian land must be in the same water shed as the water source and must never have been severed from the sources of supply by an intervening parcel without reservation of the riparian right to the severed parcel. Generally, a riparian water user must share the water supply with other riparian users. Riparian rights may be used to divert the natural flow of a stream but may not be used to store water for later use or to divert water which originates in a different watershed, or return flows from use of groundwater.

An appropriative right is required for use of water on nonriparian land and for storage of water. Generally, appropriative rights may be exercised only when there is a surplus not needed by riparian water users. Since 1914 new appropriators have been required to obtain a permit and license from the State.

Statements of Water Diversion and Use must be filed by a riparian and pre-1914 appropriative water users. The filing of a statement (1) provides a record of water use, (2) enables the State to notify such users if someone proposes a new appropriation upstream from their diversion, and (3) assists the State to determine if additional water is available for future appropriators.

The above discussion is provided for general information. For more specific information concerning water rights, please contact an attorney or write to this office. We have several pamphlets available. They include:

"Statements of Water Diversion and Use"
"Information Pertaining to Water Rights in California"
"Water Rights for Stockponds Constructed Prior to 1969"
"Appropriation of Water in California"

S-4 223

M.M 12-18-95

** PLEASE COMPLETE, SUBMIT THE ORIGINAL AND MAKE A COPY FOR YOUR RECORDS ***

STATE WATER RESOURCES CONTROL BOARD
DIVISION OF WATER RIGHTS

P.O. BOX 2000 SACRAMENTO, CA 95812-2000

SUPPLEMENTAL STATEMENT OF WATER DIVERSION AND USE

STATE WATER RESOURCES CONTROL BOARD
1995 JUL 12 PM 3: 15
DIV. OF WATER RIGHTS SACRAMENTO

STATEMENT NO: S004223
OWNER OF RECORD: SUSAN ~~ELLIS~~ Kelly

SUSAN ~~ELLIS~~ Kelly
~~375 PINEWOOD WAY~~ PO Box 144
~~MEADOW VISTA, CA 95722~~ Iowa Hill CA, 95713

SOURCE: INDIAN CREEK
TRIBUTARY TO: NORTH FORK AMERICAN RIVER
COUNTY: PLACER
DIVERSION WITHIN: NE¼ OF NE¼ SECTION 27, T15N, R10E, MDB&M.

TELEPHONE NUMBER: ( ) -
YEAR OF FIRST USE: 1867
PARCEL NO:

(If any of the above information is inaccurate or missing, please correct. Notify this office if ownership or address changes occur during the coming year.)

COMPLETE AND RETURN THIS FORM BY JULY 1, 1995.

A. Water is used under: Riparian claim _____; Pre 1914 right ✓; Other (explain) _____

B. Year of first use (Please provide if missing above) _____.

C. Amount of Use - Enter the amount of water used each month. If monthly and annual use are not known, check the months in which water was used.

Amounts below are: ❑ Gallons ❑ Acre-feet ❑ (other) 1 CFS

	JAN.	FEB.	MAR.	APR.	MAY	JUNE	JULY	AUG.	SEPT.	OCT.	NOV.	DEC	TOTAL ANNUAL
1992	✓	✓	✓	✓	✓	✓	✓	Drought years			✓	✓	
1993	✓	✓	✓	✓	✓	✓	✓				✓	✓	
1994	✓	✓	✓	✓	✓	✓	✓	✓	✓	✓	✓	✓	

D. Purpose of Use - Specify number of acres irrigated, stock watered, persons served, etc.
Irrigation 38 acres; Stockwatering _____; Domestic 3
Other (specify) fire protection, hydro power, mining, agriculture Fish and wildlife Protection and/or enhancement, milling

*** CONTINUE ON BACK PAGE ***

WR40-1 (1/95)

***** PLEASE COMPLETE, SUBMIT THE ORIGINAL AND MAKE A COPY FOR YOUR RECORDS *****

E. Changes in Method of Diversion - Describe any changes in your project since your previous statement was filed. (New pump, enlarged diversion dam, location of diversion, etc.)

_____

_____

_____

F. If part of the water listed in Part C consists of reclaimed or polluted water, please indicate the annual amounts of reclaimed or polluted water in the space below.

_____

_____

I declare under penalty of perjury that the information in this report is true to the best of my knowledge and belief.

DATED: 6-30, 1995, at Iowa Hill, California

SIGNATURE: Susan Kelly

PRINTED NAME: Susan (FIRST NAME) I (M. NAME) Kelly (LAST NAME)

COMPANY NAME: _____

GENERAL INFORMATION PERTAINING TO WATER RIGHTS IN CALIFORNIA

There are two principal types of surface water rights in California. They are riparian and appropriative rights.

A riparian right enables an owner of land bordering a natural lake or stream to take and use water on his riparian land. Riparian land must be in the same watershed as the water source and must never have been severed from the sources of supply by an intervening parcel without reservation of the riparian right to the severed parcel. Generally, a riparian water user must share the water supply with other riparian users. Riparian rights may be used to divert the natural flow of a stream but may not be used to store water for later use or to divert water which originates in a different watershed, or return flows from use of groundwater.

An appropriate right is required for use of water on nonriparian land and for storage of water. Generally, appropriative rights may be exercised only when there is a surplus not needed by riparian water users. Since 1914 new appropriators have been required to obtain a permit and license from the State.

Statements of Water Diversion and Use must be filed by riparian and pre-1914 appropriative water users. The filing of a statement (1) provides a record of water use, (2) enables the State to notify such users if someone proposes a new appropriation upstream from their diversion, and (3) assists the State to determine if additional water is available for future appropriators.

The above discussion is provided for general information. For more specific information concerning water rights, please contact an attorney or write to this office. We have several pamphlets available. They include:

"Statements of Water Diversion and Use"
"Information Pertaining to Water Rights in California"
"Water Rights for Stockponds Constructed Prior to 1969"
"Appropriation of Water in California"

STATE WATER RESOURCES CONTROL BOARD
DIVISION OF WATER RIGHTS
P.O. Box 2000
Sacramento, CA 95812-2000

STATEMENT OF WATER DIVERSION AND USE INFORMATION SHEET

STATEMENT NO. S004223

DIVERSION SITE:
OWNER'S NAME Esther, Christensen / Victoria & Ray Rascone Jr
(FIRST) (MIDDLE) (LAST)

PARCEL NO. 064-024-024

PLACE OF USE:
OWNER'S NAME Susan I Kelly
(FIRST) (MIDDLE) (LAST)

1. PARCEL NO. 064-024-26
2. PARCEL NO. _____
3. PARCEL NO. _____

PERSON OR FIRM TO RECEIVE ALL CORRESPONDENCE AND SUPPLEMENTAL STATEMENTS:

OWNER/LESSEE/AGENT/OTHER _____

NAME Susan I Kelly
(FIRST) (MIDDLE) (LAST)

MAILING ADDRESS PO Box 144
Iowa Hill CA 95713
(CITY) (STATE) (ZIP)

TELEPHONE NO. (_____) _____ - _____

OTHERS USING ABOVE DIVERSION LOCATION:

1. NAME _____
(FIRST) (MIDDLE) (LAST)

MAILING ADDRESS _____
_____
(CITY) (STATE) (ZIP)

TELEPHONE NO. (_____) _____ - _____

2. NAME _____
(FIRST) (MIDDLE) (LAST)

MAILING ADDRESS _____
_____
(CITY) (STATE) (ZIP)

TELEPHONE NO. (_____) _____ - _____

☐ ADDITIONAL INFORMATION CONTINUED ON BACK OF PAGE OR ATTACHED

PLEASE USE THE OTHER SIDE TO PROVIDE THE ABOVE INFORMATION FOR ADDITIONAL OWNERS OR PLACES OF USE AND CHECK THE ADDITIONAL INFORMATION BOX.

(1/95)

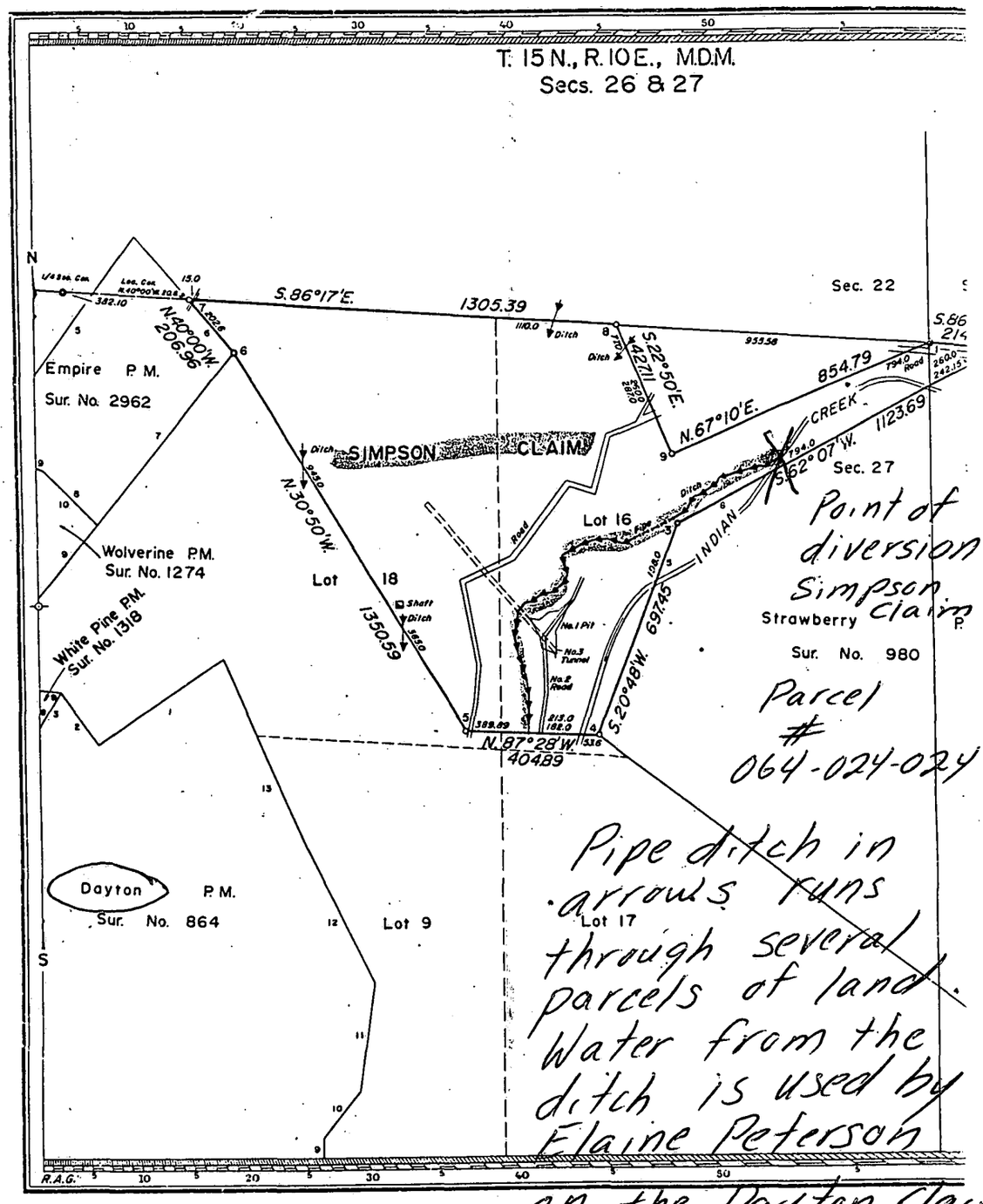

Point of diversion Simpson Claim

Parcel # 064-024-024

Pipe ditch in arrows runs through several parcels of land. Water from the ditch is used by Elaine Peterson on the Dayton Claim and Susan Kelly

Stmt # 5004223

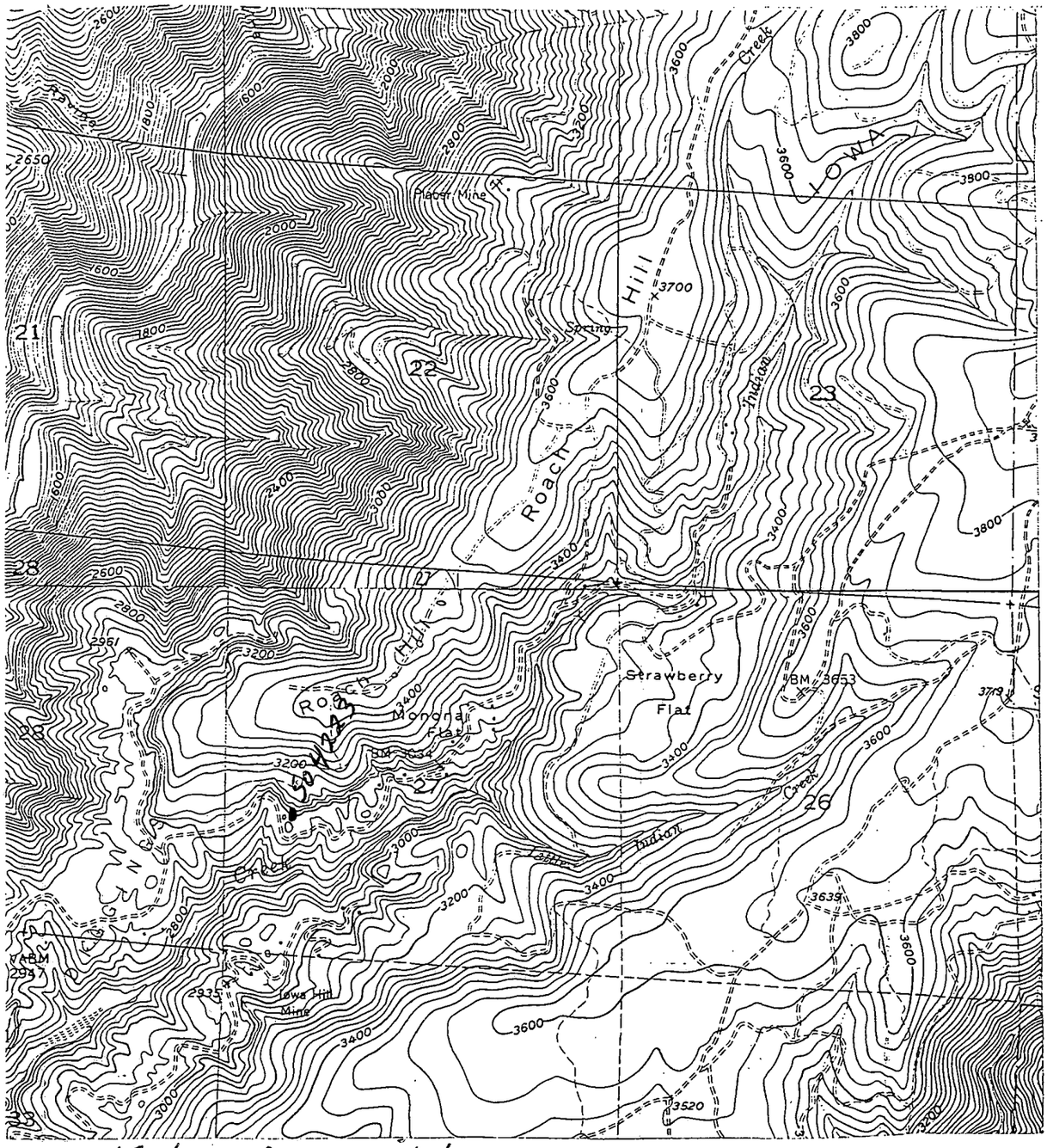

pre 1914 water right

~~APPLICANT~~ Use statement

S004223

DIVERSION WITHIN NE 1/4 NE 1/4 OF

SECTION 27, T. 15N, R. 10E, MD B&M

COUNTY OF Placer

U.S.G.S. Quad ..... Map Code .....

Scale ..... Contour Interval .....

STATE OF CALIFORNIA

STATE WATER RESOURCES CONTROL BOARD

DIVISION OF WATER RIGHTS

APPLICATION .....

PERMIT .....

LICENSE .....

DATE:

DRAWN BY:

STATE OF CALIFORNIA
STATE WATER RESOURCES CONTROL BOARD
Division of Water Rights

P.O. BOX 2000 SACRAMENTO, CA 95810
901 P ST. SACRAMENTO, CA
(916) 322-4503

(916) 324-5676

SUPPLEMENTAL STATEMENT OF WATER DIVERSION AND USE

1992 JUL 16 PM 1:42
DIV. OF WATER RIGHTS
SACRAMENTO

DIVERTER OF RECORD: STATEMENT NO: 004223

WENDELL & SUSAN ELLIS
~~375 PINEWOOD WAY~~ STAR ROUTE 2
~~MEADOW VISTA, CA 95722~~
IOWA HILL, CA 95713

TELEPHONE NUMBER:
( ) -

IF NAME/ADDRESS/PHONE NO. IS WRONG OR MISSING, PLEASE CORRECT.

SOURCE: INDIAN CREEK

TRIBUTARY TO: NORTH FORK AMERICAN RIVER

COUNTY: PLACER

DIVERSION
WITHIN: NE1/4 OF NE1/4 SECTION 27, T15N, R10E, MDB&M.

INSTRUCTIONS: Please complete Items A. B and C. Item D should be completed if you replaced all or part of your regular water supply with reclaimed or polluted water. RETURN THIS FORM BY JULY 1, 1992. (Additional information on reverse side of this form.)

A. Amounts of Use - Fill in the amount of water used each month. If monthly and annual use are not known, check the months in which water was used.

Amounts below are: ☐ Gallons ☐ Acre-feet ☐ _____ (other)

	Jan.	Feb.	Mar.	Apr.	May	June	July	Aug.	Sept.	Oct.	Nov.	Dec.	Total Annual
1989	X	X	X	X	X	X							
1990													
1991							X	X	X	X	X	X	

B. Purpose of Use - Specify number of acres irrigated, stock watered, persons served, etc.

Irrigation large garden + trees

Stockwatering

Domestic 2 houses

Other (specify) pond 20' x 60' x 8' to 16' deep

C. Changes in Method of Diversion - Describe any changes in your project since your previous statement was filed. (New pump, enlarged diversion dam, location of diversion, etc.)

the open ditch has been converted to two pipelines. Ours is a mile long (4" pipe)

D. If part of the water listed in Part A consists of reclaimed or polluted water, please indicate the annual amounts of reclaimed or polluted water in the space below.

I declare under penalty of perjury that the information in this report is true to the best of my knowledge and belief.

DATED: July 1, 19 92, at Iowa Hill, California

Signature: Susan Ellis

WR 40-I (11/85)
0307

1991

GENERAL INFORMATION PERTAINING TO WATER RIGHTS IN CALIFORNIA

There are two principal types of surface water rights in California. They are riparian and appropriative rights.

A riparian right enables an owner of land bordering a natural lake or stream to take and use water on his riparian land. Riparian land must be in the same watershed as the water source and must never have been severed from the source of supply by an intervening parcel without reservation of the riparian right to the severed parcel. Generally, a riparian water user must share the water supply with other riparian users. Riparian rights may be used to divert the natural flow of a stream but may not be used to store water for later use or to divert water which originates in a different watershed, or return flows from use of groundwater.

An appropriative right is required for use of water on nonriparian land and for storage of water. Generally, appropriative rights may be exercised only when there is a surplus not needed by riparian water users. Since 1914 new appropriators have been required to obtain a permit and license from the State.

Statements of Water Diversion and Use must be filed by riparian and pre-1914 appropriative water users. The filing of a statement (1) provides a record of water use, (2) enables the State to notify such users if someone proposes a new appropriation upstream from their diversion, and (3) assists the State to determine if additional water is available for future appropriators.

The above discussion is provided for general information. For more specific information concerning water rights, please contact an attorney or write to this office. We have several pamphlets available. They include:

"Statements of Water Diversion and Use"
"Information Pertaining to Water Rights in California"
"Water Rights for Stockponds Constructed Prior to 1969"
"Appropriation of Water in California"

File with
Statement of Water
Diversion & Use
004223 1992

I have been asked to write a few notes on the old Adelia Hill water ditch which has been in use since the 1850's.

It has been a source of water for home and mining use for about a hundred and thirty five years. It has been renamed several times but it is described in the 1882 edition of Placer County History by Thompson + West

I have been in the area for over seventy years, and my father and his father before him. This ditch has been in constant use all this time to bring water to homes and gardens as well as mining since it was built.

Sincerely

Herbert C. Macy
1212 - Ramblin Rd.
Colfax, Calif, 95713

S-4223

I have been asked to write a few notes on the old Adelia Hill water ditch which has been in use since the 1850's.

It has been a source of water for home and mining use for about a hundred and thirty five years. It has been renamed several times but it is described in the 1882 edition of Placer County History by Thompson + West

I have been in the area for over seventy years, and my father and his father before him. This ditch has been in constant use all this time to bring water to homes and gardens as well as mining since it was built.

Sincerely

Herbert C. Macy
1212 - Ramblin Rd.
Colfax, Calif. 95713

S-4223
For Pre 1914
Water Record

54223

This Indenture, Made the 25th day of May, in the year of our Lord one thousand nine hundred and four, Between James J Gleeson

the party of the first part, and Mary D Gleeson and Eliza C. Sullivan,

the parties of the second part, Witnesseth: That the said party of the first part, for and in consideration of the sum of love and affection Dollars, ~~of the United States of America, to him paid by the said parties of the second part, the receipt whereof is hereby acknowledged,~~ he ~~granted, bargained and sold, conveyed and confirmed,~~ and by these presents do grant, ~~bargain, sell, convey and confirm~~ unto the said parties of the second part, and to their heirs and assigns forever, all the ~~estate, interest, claim or demand~~ real property ~~of the said party of the first part, either in law or equity, in and to the premises, tenements, hereditaments and appurtenances, situate, lying and being in the~~ in Placer County, ~~in the County of Placer, State of~~ California, and ~~bounded and particularly described as~~ follows, to-wit: That certain water ditch formerly known as Priests Ditch with all water rights thereto belonging and heading in Shirt Tail Canyon just below White Ranch and conveying water down the divide to Sucker Flat, Grizzly Flat, Wisconsin Hill and Birds Flat and Monona Flat.

Also that certain water ditch known as the Indian Canon Ditch and heading in Indian Canon just below Monona Flat and conveying water to Independence and Iowa Hill with all water rights thereto belonging. Also that certain ditch known as the Birds Flat Ditch and heading in Indian Canyon near the Buckeye Mill and conveying water to King Hill and all water rights thereto belonging. Also that certain ditch known as the Clifton ditch and commencing near the Iowa Hill Canal Company's reservoir and leading water to Monona Flat and Iowa Hill and all water rights thereto belonging. Also that certain water ditch about 200 feet below the Indian Canon Ditch and conveying water to Birds Flat and all water rights thereto belonging.

Also that certain Placer mining claim known as the James Gleeson Placer mining claim and described in the United States survey thereof as Lot number ninety five and embracing a portion of Section four in Township fourteen north range ten East. Mount Diablo Base and Meridian.

Also an undivided one half interest in & to that certain mining claim known as the Tin Eyke mining claim and situated on Wisconsin Hill.

Also that certain mining claim known as the Ravine Placer mining claim and situated on Wisconsin Hill.

Also an undivided one half interest in and to that certain mining claim known as the Refuge Canon Placer mining claim and situated on Wisconsin Hill.

Also that certain mining claim known as the Hinters Ravine Placer mining claim and situated on Birds Flat.

Also an undivided one quarter interest in and to the Iowa Hill and Birds Flat Mining claim and described by the United States survey thereof as lot No 103, and being a portion of section 34 in township 15, north range 10 East, M D B & M. ; *

Together with all and singular the tenements, hereditaments and appurtenances thereunto belonging or in anywise appertaining, and the reversion and reversions, remainder and remainders, rents, issues and profits thereof.

TO HAVE AND TO HOLD, all and singular the said premises, together with the appurtenances, unto the said party of the second part, and to his heirs and assigns forever.

IN WITNESS WHEREOF, The said party of the first part has hereunto set his hand and seal the day and year first above written.

Signed, Sealed and Delivered in the presence of

E. E. Scott
F. P. Tuttle

James Gleeson (SEAL)
(SEAL)
(SEAL)

STATE OF CALIFORNIA
County of Placer } ss.

On the 25 day of May in the year one thousand nine hundred four, before me R. L. Neal a Notary Public in and for said Placer County, residing therein, duly commissioned and sworn, personally appeared James Gleeson known to me to be the person whose name is subscribed to the within instrument, and he acknowledged to me that he executed the same.

IN WITNESS WHEREOF, I have hereunto set my hand and affixed my official seal at my office in said County of Placer, the day and year in this certificate first above written.

Seal

R. L. Neal
Notary Public
In and for the County of Placer State of California

* Also That certain lot in Iowa Hill situated on the south side of Main street and known as the Amelia Hill residence and bounded on the east by alley, on the west by the old John Schmidt place and on the south by the trail leading from Iowa Hill to Wisconsin Hill, Also Lot in Iowa Hill 96 by 70 feet and bounded on north by Main street on west by Wisconsin Hill road, on south by Myrick Water works lot and on east by James Gleesons lot. Also lot in Iowa Hill bounded on northeast by lot of J. M. Cook, on south east by Wisconsin Hill Wagon Road, on south west by Gleeson lot and on north west by Main Street. Also - An undivided ¼ his interest in and to the north Star Mining Claim, the same being represented by six shares in the north Star Mining Company.

Also a small ditch leading from Morning Star Reservoir to Gleeson Reservoir and to Prospect Hill.

Filed for record at the request of Thos Robinson July 17 in the year 1905 minutes past 9 o'clock A M.

Frank L. Parker
By _____ Deputy.

STATE OF CALIFORNIA
STATE WATER RESOURCES CONTROL BOARD
Division of Water Rights

P.O. BOX 2000 SACRAMENTO, CA 95810
901 P ST. SACRAMENTO, CA
(916) 322-4503

(916) 324-5676

SUPPLEMENTAL STATEMENT OF WATER DIVERSION AND USE

DIVERTER OF RECORD: ✓ Please note change of address. It is 1021 Not 102

STATEMENT NO: 004223

WENDELL & SUSAN ELLIS
P O BOX 1021
MEADOW VISTA, CA 95722

TELEPHONE NUMBER:
( ) -

IF NAME/ADDRESS/PHONE NO. IS WRONG OR MISSING, PLEASE CORRECT.

SOURCE: INDIAN CREEK

TRIBUTARY TO: NORTH FORK AMERICAN RIVER

COUNTY: PLACER

DIVERSION WITHIN: NE1/4 OF NE1/4 SECTION 27, T15N, R10E, MDB&M.

1989 JAN -5 AM 11:51
DIV. OF WATER RIGHTS
SACRAMENTO
STATE WATER RESOURCE

INSTRUCTIONS: Please complete Items A. B and C. Item D should be completed if you replaced all or part of your regular water supply with reclaimed or polluted water. RETURN THIS FORM BY JULY 1, 1989. (Additional information on reverse side of this form.)

A. Amount of Use - Fill in the amount of water used each month. If monthly and annual use are not known, check the months in which water was used.

Amounts below are: ☐ Gallons ☐ Acre-feet ☐ _____ (other)

	Jan.	Feb.	Mar.	Apr.	May	June	July	Aug.	Sept.	Oct.	Nov.	Dec.	Total Annual
1986	unoccupied ←	→		X	X	X	X	drought		X	X	X	
1987	X	X	X	X	X	X	X	drought		X	X	X	
1988	X	X	X	X	X	X	X	drought					

B. Purpose of Use - Specify number of acres irrigated, stock watered, persons served, etc.

Irrigation trees garden

Stockwatering

Domestic 1 house 1 cabin

Other (specify) pond @ 20' x 60' x 8'-16' deep

C. Changes in Method of Diversion - Describe any changes in your project since your previous statement was filed. (New pump, enlarged diversion dam, location of diversion, etc.)

1500' of pvc pipe has been laid in the ditch.

D. If part of the water listed in Part A consists of reclaimed or polluted water, please indicate the annual amounts of reclaimed or polluted water in the space below.

None

I declare under penalty of perjury that the information in this report is true to the best of my knowledge and belief.

DATED: July 1, 19 89, at _____, California

Signature: Susan Ellis

WR 40-I (11/85)
0280

1988

GENERAL INFORMATION PERTAINING TO WATER RIGHTS IN CALIFORNIA

There are two principal types of surface water rights in California. They are riparian and appropriative rights.

A riparian right enables an owner of land bordering a natural lake or stream to take and use water on his riparian land. Riparian land must be in the same watershed as the water source and must never have been severed from the source of supply by an intervening parcel without reservation of the riparian right to the severed parcel. Generally, a riparian water user must share the water supply with other riparian users. Riparian rights may be used to divert the natural flow of a stream but may not be used to store water for later use or to divert water which originates in a different watershed, or return flows from use of groundwater.

An appropriative right is required for use of water on nonriparian land and for storage of water. Generally, appropriative rights may be exercised only when there is a surplus not needed by riparian water users. Since 1914 new appropriators have been required to obtain a permit and license from the State.

Statements of Water Diversion and Use must be filed by riparian and pre-1914 appropriative water users. The filing of a statement (1) provides a record of water use, (2) enables the State to notify such users if someone proposes a new appropriation upstream from their diversion, and (3) assists the State to determine if additional water is available for future appropriators.

The above discussion is provided for general information. For more specific information concerning water rights, please contact an attorney or write to this office. We have several pamphlets available. They include:

"Statements of Water Diversion and Use"
"Information Pertaining to Water Rights in California"
"Water Rights for Stockponds Constructed Prior to 1969"
"Appropriation of Water in California"