**State of California, State Water Resources Control Board**
**Division of Water Rights**
**P.O. Box 2000, Sacramento, CA 95812-2000**
Info: (916) 341-5300, FAX: (916) 341-5400 Web: http://waterrights.ca.gov

S010725

**2005, 2006, 2007**

## SUPPLEMENTAL STATEMENT OF WATER DIVERSION AND USE FORM

**Owner(s) of Record:** ROGER P. ECKART

Notifying the Division of Water Rights of ownership or address changes is the responsibility of the claimant

Please Complete and Return This Form by JULY 1, 2008

Primary Contact: ROGER P. ECKART
PO BOX 554
BAYSIDE, CA 95524
Phone No. 707-822-8039
Fax No. 707-822-8039
E-mail Address: housing@humboldt1.com

Agent:
Address:
Phone No.
Fax No.
E-mail Address:

STATE WATER RESOURCES CONTROL BOARD
2008 JUL 29 AM 11:53
DIV OF WATER RIGHTS SACRAMENTO

**Source Name:** BELL CREEK
**Tributary To:**
**County:** Trinity
**Diversion within:** SW 1/4 of NW 1/4 Section 19, T 6 N, R 6 E, HB&M

**Year of First Use:** 1875
**Name of Diversion works:**
**Assessor Parcel Number of the Diversion site:** 008-120-0400

A. **Water is Used Under:** Riparian claim ✓ Pre-1914 claim ✓ Court Decree No.: _____ Other (explain): _____

B. **Year of First Use:** (Please provide if missing in the Division of Rights database (ewrims)) _____

C. **Rate of Diversion:** The rate of diversion of water for each month used and entered in the table below is shown in units of:
Gallons per minute (gpm) _____ Gallons per day (gpd) _____ Cubic feet per second (cfs) X

| Year | Jan | Feb | Mar | Apr | May | June | July | Aug | Sept | Oct | Nov | Dec | Average Rate |
|---|---|---|---|---|---|---|---|---|---|---|---|---|---|
| 2005 | 31 | 31 | 31 | 31 | 20 | 1 | 1 | 1 | 1 | 1 | 10 | 20 | 15 |
| 2006 | 31 | 31 | 31 | 31 | 20 | 1 | 1 | 1 | 1 | 1 | 10 | 20 | 15 |
| 2007 | 31 | 31 | 31 | 31 | 20 | 1 | 1 | 1 | 1 | 1 | 10 | 20 | 15 |

D. **Quantity of Water Used:** The quantity of water used each month and entered in the table below is shown in units of:
Gallons _____ Million Gallons (MG) _____ Acre-feet (AF) X

| Year | Jan | Feb | Mar | Apr | May | June | July | Aug | Sept | Oct | Nov | Dec | Total Annual |
|---|---|---|---|---|---|---|---|---|---|---|---|---|---|
| 2005 | 1860 | 1860 | 1860 | 1860 | 1240 | 60 | 60 | 60 | 60 | 60 | 620 | 1240 | 10,840 |
| 2006 | 1860 | 1860 | 1860 | 1860 | 1240 | 60 | 60 | 60 | 60 | 60 | 620 | 1240 | 10,840 |
| 2007 | 1860 | 1860 | 1860 | 1860 | 1240 | 60 | 60 | 60 | 60 | 60 | 620 | 1240 | 10,840 |

E. **Purpose of Use** – Specify number of acres irrigated, stock watered, persons served, etc.

Irrigation 100 acres; Stockwatering 20 head; Domestic 3 houses;
Other (specify) 20 KVA hydroelectric

Parcel Number(s) of Place of Use: 008-120-0400

F. **Changes in Method of Diversion** – Describe any changes in your project since your previous statement was filed.
(New pump, enlarged diversion dam, location of diversion, etc.)

G. Please answer only those questions below which are applicable to your project.

1. Conservation of water

a. Are you now employing water conservation efforts? YES ___ NO ___
Describe any water conservation efforts you have initiated: _____

b. If you are claiming credit for water conservation under section 1011 of the Water Code for your claimed pre-1914 appropriative right, please show the amount of water conserved:

Reduction in Diversions:
Year ____ _____ (AF/MG) Year ____ _____ (AF/MG) Year ____ _____ (AF/MG)

Reduction in consumptive use:
Year _____ _____ (AF/MG) Year _____ _____ (AF/MG) Year _____ _____ (AF/MG)

I have data to support the above surface water use reductions due to conservation efforts. YES _____ NO _____

2. Water quality and wastewater reclamation

   a. Are you now or have you been using reclaimed water from a wastewater treatment facility, desalination facility or water polluted by waste to a degree which unreasonably affects such water for other beneficial uses? YES ____ NO ✓.

   b. If you are claiming credit due to the substitution of reclaimed water, desalinated water or polluted water in lieu of a claimed pre-1914 appropriative right under section 1010 of the Water Code, please show amounts of reduced diversions and amounts of substitute water supply used:

   Amount of reduced diversion:
   Year _____ _____ (AF/MG) Year _____ _____ (AF/MG) Year _____ _____ (AF/MG)

   State the type of substitute water supply: _____

   Amount of substitute water supply used:
   Year _____ _____ (AF/MG) Year _____ _____ (AF/MG) Year _____ _____ (AF/MG)
   I have data to support the above surface water use reductions due to the use of a substitute water supply. YES _____ NO _____.

3. Conjunctive use of surface water and groundwater

   a. Are you now using groundwater in lieu of surface water? YES _____ NO _____.

   b. If you are claiming credit due to the substitution of groundwater for a claimed pre-1914 appropriative right under section 1011.5 of the Water Code, please show the amounts of groundwater used:
   Year _____ _____ (AF/MG) Year _____ _____ (AF/MG) Year _____ _____ (AF/MG)
   I have data to support the above surface water use reductions due to the use of groundwater. YES _____ NO _____.

---

I understand that it may be necessary to document the water savings claimed in "F" above if credit under Water Code sections 1010 and 1011 is sought in the future.

I declare that the information in this report is true to the best of my knowledge and belief.

**DATE:** 6·19, 2008 at ARCATA, California

**SIGNATURE:** Roger P. Eckart

**PRINTED NAME:** ROGER P ECKART
(first name) (middle initial) (last name)

**COMPANY NAME:** _____

If there is insufficient space for your answers, please use the space provided below or add an attachment sheet.

ITEM CONTINUATION

_____ _____

_____ _____

_____ _____

GENERAL INFORMATION PERTAINING TO WATER RIGHTS IN CALIFORNIA

There are two principal types of surface water rights in California. They are riparian and appropriative rights.

A riparian right enables an owner of land bordering a natural lake or stream to take and use water on his riparian land. Riparian land must be in the same watershed as the water source and must never have been severed from the sources of supply by an intervening parcel without reservation of the riparian right to the severed parcel. Generally, a riparian water user must share the water supply with other riparian users. Riparian rights may be used to divert the natural flow of a stream but may not be used to store water for later use or to divert water which originates in a different watershed, water previously stored by others, return flows from use of groundwater, or other "foreign" water to the natural stream system.

An appropriative right is required for use of water on non-riparian land and for storage of water. Generally, appropriative rights may be exercised only when there is a surplus not needed by riparian water users. After the formation of the California Water Commission back on December 19, 1914, new appropriators have been required to obtain a permit and license from the State. Appropriative rights can be granted to waters "foreign" to the natural stream system.

Statements of Water Diversion and Use must be filed by riparian and pre-1914 appropriative water users as set forth in Water Code section 5100 with specific exceptions. The filing of a statement (1) provides a record of water use, (2) enables the State to notify such users if someone proposes a new appropriation upstream from their diversions, and (3) assists the State to determine if additional water is available for future appropriators.

The above discussion is provided for general information. For more specific information concerning water rights, please contact an attorney or write to this office. We have several pamphlets available. They include: (1) Statements of Water Diversion and Use, (2) Information Pertaining to Water Rights in California, and (3) Appropriation of Water in California.

**State of California, State Water Resources Control Board**
**Division of Water Rights**
**P.O. Box 2000, Sacramento, CA 95812-2000**
Info: (916) 341-5300, FAX: (916) 341-5400 Web: http://waterrights.ca.gov

S010725

**2005, 2006, 2007**

## SUPPLEMENTAL STATEMENT OF WATER DIVERSION AND USE FORM

**Owner(s) of Record:**
~~FIVE WATERS, A PARTNERSHIP~~ ROGER P. ECKART

Notifying the Division of Water Rights of ownership or address changes is the responsibility of the claimant

Please Complete and Return This Form by JULY 1, 2008

Primary Contact:
~~FIVE WATERS, A PARTNERSHIP~~ ROGER P. ECKART
PO BOX ~~4162~~ 554
~~ARCATA, CA 95521~~ BAYSIDE, CA 95524-0554
Phone No. 707-822-8039
Fax No.
E-mail Address:

Agent:
Address:
Phone No.
Fax No.
E-mail Address:

EWRIMS CA
7/8/09

**Source Name:** BELL CREEK
**Tributary To:**
**County:** Trinity
**Diversion within:** SW 1/4 of NW 1/4 Section 19, T 6 N, R 6 E, HB&M

**Year of First Use:** 1875
**Name of Diversion works:**
**Assessor Parcel Number of the Diversion site:** 008-120-0400

A. **Water is Used Under:** Riparian claim ___ Pre-1914 claim ____ Court Decree No.: _____ Other (explain): _____

B. **Year of First Use:** (Please provide if missing in the Division of Rights database (ewrims)) _____

C. **Rate of Diversion:** The rate of diversion of water for each month used and entered in the table below is shown in units of:
Gallons per minute (gpm) _____ Gallons per day (gpd) _____ Cubic feet per second (cfs) _____

| Year | Jan | Feb | Mar | Apr | May | June | July | Aug | Sept | Oct | Nov | Dec | Average Rate |
|---|---|---|---|---|---|---|---|---|---|---|---|---|---|
| 2005 | | | | | | | | | | | | | |
| 2006 | | | | | | | | | | | | | |
| 2007 | | | | | | | | | | | | | |

D. **Quantity of Water Used:** The quantity of water used each month and entered in the table below is shown in units of:
Gallons _____ Million Gallons (MG) _____ Acre-feet (AF) _____

| Year | Jan | Feb | Mar | Apr | May | June | July | Aug | Sept | Oct | Nov | Dec | Total Annual |
|---|---|---|---|---|---|---|---|---|---|---|---|---|---|
| 2005 | | | | | | | | | | | | | |
| 2006 | | | | | | | | | | | | | |
| 2007 | | | | | | | | | | | | | |

E. **Purpose of Use** – Specify number of acres irrigated, stock watered, persons served, etc.

Irrigation _____ acres; Stockwatering _____; Domestic _____;
Other (specify) _____

Parcel Number(s) of Place of Use: _____

F. **Changes in Method of Diversion** – Describe any changes in your project since your previous statement was filed.
(New pump, enlarged diversion dam, location of diversion, etc.)

G. Please answer only those questions below which are applicable to your project.

1. Conservation of water

a. Are you now employing water conservation efforts? YES ___ NO ___
Describe any water conservation efforts you have initiated: _____

b. If you are claiming credit for water conservation under section 1011 of the Water Code for your claimed pre-1914 appropriative right, please show the amount of water conserved:

Reduction in Diversions:
Year ____ _____ (AF/MG) Year ____ _____ (AF/MG) Year ____ _____ (AF/MG)

Reduction in consumptive use:
Year _____ _____ (AF/MG) Year _____ _____ (AF/MG) Year _____ _____ (AF/MG)

I have data to support the above surface water use reductions due to conservation efforts. YES _____ NO _____

2. Water quality and wastewater reclamation

   a. Are you now or have you been using reclaimed water from a wastewater treatment facility, desalination facility or water polluted by waste to a degree which unreasonably affects such water for other beneficial uses? YES ____ NO ____.

   b. If you are claiming credit due to the substitution of reclaimed water, desalinated water or polluted water in lieu of a claimed pre-1914 appropriative right under section 1010 of the Water Code, please show amounts of reduced diversions and amounts of substitute water supply used:

   Amount of reduced diversion:
   Year _____ _____ (AF/MG) Year _____ _____ (AF/MG) Year _____ _____ (AF/MG)

   State the type of substitute water supply: _____

   Amount of substitute water supply used:
   Year _____ _____ (AF/MG) Year _____ _____ (AF/MG) Year _____ _____ (AF/MG)
   I have data to support the above surface water use reductions due to the use of a substitute water supply. YES _____ NO _____.

3. Conjunctive use of surface water and groundwater

   a. Are you now using groundwater in lieu of surface water? YES _____ NO _____.

   b. If you are claiming credit due to the substitution of groundwater for a claimed pre-1914 appropriative right under section 1011.5 of the Water Code, please show the amounts of groundwater used:
   Year _____ _____ (AF/MG) Year _____ _____ (AF/MG) Year _____ _____ (AF/MG)
   I have data to support the above surface water use reductions due to the use of groundwater. YES _____ NO _____.

---

I understand that it may be necessary to document the water savings claimed in "F" above if credit under Water Code sections 1010 and 1011 is sought in the future.

I declare that the information in this report is true to the best of my knowledge and belief.

**DATE:** _____, 20_____ at _____, California

**SIGNATURE:** _____

**PRINTED NAME:** _____
(first name) (middle initial) (last name)

**COMPANY NAME:** _____

If there is insufficient space for your answers, please use the space provided below or add an attachment sheet.

ITEM CONTINUATION

_____ _____

_____ _____

_____ _____

GENERAL INFORMATION PERTAINING TO WATER RIGHTS IN CALIFORNIA

There are two principal types of surface water rights in California. They are riparian and appropriative rights.

A riparian right enables an owner of land bordering a natural lake or stream to take and use water on his riparian land. Riparian land must be in the same watershed as the water source and must never have been severed from the sources of supply by an intervening parcel without reservation of the riparian right to the severed parcel. Generally, a riparian water user must share the water supply with other riparian users. Riparian rights may be used to divert the natural flow of a stream but may not be used to store water for later use or to divert water which originates in a different watershed, water previously stored by others, return flows from use of groundwater, or other "foreign" water to the natural stream system.

An appropriative right is required for use of water on non-riparian land and for storage of water. Generally, appropriative rights may be exercised only when there is a surplus not needed by riparian water users. After the formation of the California Water Commission back on December 19, 1914, new appropriators have been required to obtain a permit and license from the State. Appropriative rights can be granted to waters "foreign" to the natural stream system.

Statements of Water Diversion and Use must be filed by riparian and pre-1914 appropriative water users as set forth in Water Code section 5100 with specific exceptions. The filing of a statement (1) provides a record of water use, (2) enables the State to notify such users if someone proposes a new appropriation upstream from their diversions, and (3) assists the State to determine if additional water is available for future appropriators.

The above discussion is provided for general information. For more specific information concerning water rights, please contact an attorney or write to this office. We have several pamphlets available. They include: (1) Statements of Water Diversion and Use, (2) Information Pertaining to Water Rights in California, and (3) Appropriation of Water in California.

# State Water Resources Control Board

**Division of Water Rights**
1001 I Street, 14th Floor ♦ Sacramento, California 95814 ♦ 916.341.5300
P.O. Box 2000 ♦ Sacramento, California 95812-2000
Fax: 916.341.5400 ♦ www.waterrights.ca.gov

**Linda S. Adams**
*Secretary for Environmental Protection*

**Arnold Schwarzenegger**
*Governor*


**TO ALL WATER USERS FILING**
**SUPPLEMENTAL STATEMENTS OF WATER DIVERSION AND USE**
**2008**

Enclosed is your Supplemental Statement of Water Diversion and Use (Supplemental Statement) form for the years **2005, 2006, and 2007**. All Supplemental Statements should be completed and postmarked no later than **JULY 1, 2008** for delivery to the State Water Resources Control Board, Division of Water Rights (Division). California law requires the diverter to report the quantity of water diverted for each month in the Supplemental Statement. Changes in the name and address of the person diverting the water must be made on this Supplemental Statement so that the Division's database can be updated. Please review the information in the upper half of the enclosed Supplemental Statement(s) and make any corrections or additions in red (e.g. corrections to current ownership, address, phone number, agent, etc.).

A separate Statement of Water Diversion and Use (Statement) form is required for each point of diversion. If the location of the existing point of diversion has changed, as identified on the Supplemental Statement form, please identify the new location. However, if you have developed a new point of diversion or divert from a new surface water source, in addition to the existing point of diversion, a separate Statement is required to record the new diversion. The Statement form can be obtained from the Division's webpage at www.waterrights.ca.gov/Forms/DEFAULT.HTM#statement.

If you do not file a Supplemental Statement, your water diversion and use will be considered inactive and it will be recorded as such in the Division's database. This will prompt the Division to stop mailing you Supplemental Statements. If you wish to reactivate an inactive Statement in order to record a diversion and use of water, please contact the Division.

If you have questions or concerns regarding this matter, please contact Bill Rigby at (916) 341-5376 or at BRigby@waterboards.ca.gov.

WHALEN TOY
Water Resources Control Engineer
WQ Certification & Special Programs Unit

Enclosure: 2008 Supplemental Statement

SLN

# five waters

Roger P. Eckart
P.O. Box 554
Bayside, CA 95524
June 23, 2008

STATE WATER RESOURCES CONTROL BOARD
2008 JUN 27 PM 2:1
DIV. OF WATER RIGHTS SACRAMENTO

Dear Sir,

I am writing to change the mailing address on two Statements of Diversion and Use.

Statements #'s **S 010725**
**S 010726**

e wmms/BR
JUN 30 2008
changes made

The old address was Five Waters, A Partnership, P.O. Box 4162, Arcata CA
The new address is

**Roger Eckart**
**P.O. Box 554**
**Bayside CA, 95524**

all listed under/primary

Party ID 427234

I believe the owner is listed as Five Waters, a partnership. This partnership is no longer in existence.

I am the listed contact, Roger Eckart, and would like to have that corrected as well.

It would help me greatly if all five of my diversions and statements of use were listed consistently in my name and mailed out at the same time.

The other three I have in my possession are:
S 010724
S 012609
S 013923

As soon as I receive the corrected statements I will return all five to you immediately.

Thanks you for helping me correct this situation.

Sincerely,
Roger P. Eckart
Roger P. Eckart

[illegible]
[illegible] 751
[illegible]
[illegible]

[illegible]

I am writing to claim the mailing address on the System [illegible] [illegible]

[illegible] 5-1[illegible]25
5 [illegible]

[illegible]

[illegible]
[illegible]
[illegible]
[illegible]

[illegible]

[illegible]

[illegible]

[illegible]

[illegible]
[illegible]
[illegible]
[illegible]

[illegible]

[illegible]

[illegible]

[illegible]

[illegible]

[illegible]

KSN

# five waters

P. O. Box 554 Bayside, CA 95524

August 15, 2002

Dear Sir,

I would like to make address changes for the following diversions:

Statement No: S 010725
Statement No: S 010726

The new address is:

Roger P. Eckart
P.O. Box 554
Bayside, CA 95524

Sincerely,

Roger P. Eckart

Roger P. Eckart

# Five Wonders

August 15, 2002

Dear Sir,

I would like to make the changes for the following divers[illegible]:

Statement No.: [illegible]010725
Statement No.: [illegible]010726

The new address is:

Roger P. Hokan
P.O. Box 551
Bamside, CA 95524

Sincerely,

Roger P. Hokan

2002 AUG 19 [illegible] 39

State of California, State Water Resources Control Board
Division of Water Rights
P.O. Box 2000, Sacramento, CA 95812-2000
Info: (916) 341-5300, FAX: (916) 341-5400 Web: http://waterrights.ca.gov

S010725%S%2004

2002, 2003, 2004

**SUPPLEMENTAL STATEMENT OF WATER DIVERSION AND USE**

If the information below is inaccurate, please line it out in red and provide current information.
Notify this office if ownership or address changes occur during the coming year.

**Please Complete and Return This Form by JULY 1, 2005.**

***If the mail recipient's name, address or phone No. is wrong or missing, please correct.**

**Owner of Record:** FIVE WATERS, A PARTNERSHIP;

PRIMARY CONTACT OR AGENT FOR MAIL & REPORTING:

**FIVE WATERS, A PARTNERSHIP**

**PO BOX 4162**
**ARCATA, CA 95521**

Returned Mail

STATEMENT NO.: S010725
CONTACT PHONE NO.: (707)822-8039

**Source Name:** BELL CREEK
**Tributary To:** NEW RIVER
**County:** Trinity
**Diversion Within:** SW1/4 of NW1/4 Section 19, T06N, R06E, HB&M

**Year of First Use:** 1875
**Parcel Number:** 008-120-0400

A. **Water is Used Under:** Riparian claim _____ Pre-1914 right _____ Other (explain): _____

B. **Year of First Use:** (Please provide if missing above) _____

C. **Amount of Use:** Enter the amount (or the approximate amount) of water used each month, using the table below.

Amounts below are in: Gallons _____ Million Gallons (MG) _____ Acre-feet (AF) _____ Other _____

| Year | Jan | Feb | Mar | Apr | May | June | July | Aug | Sept | Oct | Nov | Dec | Total Annual |
|---|---|---|---|---|---|---|---|---|---|---|---|---|---|
| 2002 | | | | | | | | | | | | | |
| 2003 | | | | | | | | | | | | | |
| 2004 | | | | | | | | | | | | | |

D. **Purpose of Use** – Specify number of acres irrigated, stock watered, persons served, etc.

Irrigation _____ acres; Stockwatering _____; Domestic _____;

Other (specify) _____

E. **Changes in Method of Diversion** – Describe any changes in your project since your previous statement was filed. (New pump, enlarged diversion dam, location of diversion, etc.)

_____

F. Please answer only those questions below which are applicable to your project.

1. Conservation of water
   a. Are you now employing water conservation efforts? YES ___ NO ___
   Describe any water conservation efforts you have initiated: _____

   b. If you are claiming credit for water conservation under section 1011 of the Water Code for your claimed pre-1914 appropriative right, please show the amount of water conserved:

   Reduction in Diversions:

   Year ____ _____ (AF/MG) Year ____ _____ (AF/MG) Year ____ _____ (AF/MG)

   Reduction in consumptive use:

   Year ____ _____ (AF/MG) Year ____ _____ (AF/MG) Year ____ _____ (AF/MG)

   I have data to support the above surface water use reductions due to conservation efforts. YES ____ NO _____

GS 8/8

2. Water quality and wastewater reclamation

a. Are you now or have you been using reclaimed water from a wastewater treatment facility, desalination facility or water polluted by waste to a degree which unreasonably affects such water for other beneficial uses? YES ____ NO ____.

b. If you are claiming credit due to the substitution of reclaimed water, desalinated water or polluted water in lieu of a claimed pre-1914 appropriative right under section 1010 of the Water Code, please show amounts of reduced diversions and amounts of substitute water supply used:

Amount of reduced diversion:
Year _____ _____ (AF/MG) Year _____ _____ (AF/MG) Year _____ _____ (AF/MG)

State the type of substitute water supply: _____

Amount of substitute water supply used:
Year _____ _____ (AF/MG) Year _____ _____ (AF/MG) Year _____ _____ (AF/MG)

I have data to support the above surface water use reductions due to the use of a substitute water supply. YES _____ NO _____.

3. Conjunctive use of surface water and groundwater

a. Are you now using groundwater in lieu of surface water? YES _____ NO _____.

b. If you are claiming credit due to the substitution of groundwater for a claimed pre-1914 appropriative right under section 1011.5 of the Water Code, please show the amounts of groundwater used:

Year _____ _____ (AF/MG) Year _____ _____ (AF/MG) Year _____ _____ (AF/MG)

I have data to support the above surface water use reductions due to the use of groundwater. YES _____ NO _____.

---

I understand that it may be necessary to document the water savings claimed in "F" above if credit under Water Code sections 1010 and 1011 is sought in the future.

I declare that the information in this report is true to the best of my knowledge and belief.

**DATE:** _____, 20_____ at _____, California

**SIGNATURE:** _____

**PRINTED NAME:** _____
(first name) (middle initial) (last name)

**COMPANY NAME:** _____

If there is insufficient space for your answers, please use the space provided below.

| ITEM | CONTINUATION |
|---|---|
| | |
| | |
| | |
| | |
| | |

GENERAL INFORMATION PERTAINING TO WATER RIGHTS IN CALIFORNIA

There are two principal types of surface water rights in California. They are riparian and appropriative rights.

A riparian right enables an owner of land bordering a natural lake or stream to take and use water on his riparian land. Riparian land must be in the same watershed as the water source and must never have been severed from the sources of supply by an intervening parcel without reservation of the riparian right to the severed parcel. Generally, a riparian water user must share the water supply with other riparian users. Riparian rights may be used to divert the natural flow of a stream but may not be used to store water for later use or to divert water which originates in a different watershed, water previously stored by others, return flows from use of groundwater, or other "foreign" water to the natural stream system.

An appropriative right is required for use of water on non-riparian land and for storage of water. Generally, appropriative rights may be exercised only when there is a surplus not needed by riparian water users. Since 1914, new appropriators have been required to obtain a permit and license from the State. Appropriative rights can be granted to waters "foreign" to the natural stream system.

Statements of Water Diversion and Use must be filed by riparian and pre-1914 appropriative water users as set forth in Water Code section 5100 with specific exceptions. The filing of a statement (1) provides a record of water use, (2) enables the State to notify such users if someone proposes a new appropriation upstream from their diversions, and (3) assists the State to determine if additional water is available for future appropriators.

The above discussion is provided for general information. For more specific information concerning water rights, please contact an attorney or write to this office. We have several pamphlets available. They include: (1) Statements of Water Diversion and Use, (2) Information Pertaining to Water Rights in California, and (3) Appropriation of Water in California.

OK

STATE WATER RESOURCES CONTROL BOARD
DIVISION OF WATER RIGHTS
P.O. BOX 2000, SACRAMENTO, CA 95812-2000
(916) 657-2170

# SUPPLEMENTAL STATEMENT OF WATER DIVERSION AND USE

If the information below is inaccurate, please line it out in red and provide current information.
Notify this office if ownership or address changes occur during the coming year.

STATE WATER RESOURCES CONTROL BOARD
99 MAY 24 PM 1:05
DIV. OF WATER RIGHTS
SACRAMENTO

**PLEASE COMPLETE AND RETURN THIS FORM BY JULY 1, 1999**

**OWNER OF RECORD:** FIVE WATERS, A PARTNERSHIP

FIVE WATERS, A PARTNERSHIP
PO BOX 4162
ARCATA, CA ~~95521~~ 95518

**STATEMENT NO:** S010725

**SOURCE:** BELL CREEK
**TRIBUTARY TO:** NEW RIVER
**COUNTY:** TRINITY
**DIVERSION**
**WITHIN:** SW¼ OF NW¼ SECTION 19, T6N, R6E, HB&M.

**TELEPHONE NUMBER:** (707) ~~822-8038~~ 822-8039
**YEAR OF FIRST USE:** 1875
**PARCEL NO:** 008-120-0400

A. Water is used under: Riparian claim ✓ Pre 1914 right ✓ Other (explain); _____

B. Year of first use (Please provide if missing above) _____

C. Amount of Use – Enter the amount of water used each month. If monthly and annual use are not known, check the months in which water was used.

Amounts below are: Gallons _____ Acre-feet X Other _____

| Year | Jan | Feb | Mar | Apr | May | June | July | Aug | Sept | Oct | Nov | Dec | Total Annual |
|---|---|---|---|---|---|---|---|---|---|---|---|---|---|
| 1996 | 1860 | 1860 | 1860 | 1860 | 1240 ~~60~~ | 60 | 60 | 60 | 60 | 60 | 620 | 1240 | 10,840 |
| 1997 | 1860 | 1860 | 1860 | 1860 | 1240 ~~60~~ | 60 | 60 | 60 | 60 | 60 | 620 | 1240 | 10,840 |
| 1998 | 1860 | 1860 | 1860 | 1860 | 1240 ~~60~~ | 60 | 60 | 60 | 60 | 60 | 620 | 1240 | 10,840 |

D. Purpose of Use - Specify number of acres irrigated, stock watered, persons served, etc.

Irrigation 100 acres acres; Stockwatering 20 head ; Domestic 3 houses ;

Other (specify) 20 KVA HYDROELECTRIC

E. Changes in Method of Diversion – Describe any changes in your project since your previous statement was filed. (New pump, enlarged diversion dam, location of diversion, etc.)

F Please answer only those questions below which are applicable to your project.

1. Conservation of water
   a. Describe any water conservation efforts you may have started: _____
   b. _____
   c. If credit toward beneficial use of water under claimed pre 1914 appropriative water right for water not used due to a conservation effort is claimed under section 1011 of the Water Code, please show the amounts of water conserved:

   19____ _____ (af/mg) 19____ _____ (af/mg) 19____ _____ (af/mg)

2. Water quality and wastewater reclamation
   a. Are you now or have you been using reclaimed water from a wastewater treatment facility, desalination facility or water polluted by waste to a degree which unreasonably affects such water for other beneficial uses? YES _____ NO X.

KM

SUP-STATE (12-98)

JUN 2 [illegible]

STATE WATER RESOURCES CONTROL BOARD
DIVISION OF WATER RIGHTS
P.O. BOX 2000, SACRAMENTO, CA 95812-2000
(916) 657-2170

b. If credit toward use under a claimed pre 1914 appropriative water right through substitution of reclaimed water, desalinated water or polluted water in lieu of appropriated water is claimed under section 1010 of the Water Code, please show amounts of reduced diversions and amounts of reclaimed water used:

19____ _____ (af/mg) 19____ _____ (af/mg) 19____ _____ (af/mg)

3. Conjunctive use of surface water and groundwater

a. Are you now using groundwater in lieu of surface water? YES ____ NO X.

b. If credit toward use under a claimed pre 1914 appropriative right through substitution of groundwater in lieu of appropriated water is claimed under section 1011.5 of the Water Code, please show the amounts of groundwater used:

19____ _____ (af/mg) 19____ _____ (af/mg) 19____ _____ (af/mg)

I declare that the information in this report is true to the best of my knowledge and belief.

DATE: 5.19, 19 99 at ARCATA, California

SIGNATURE: Roger P. Eckart

PRINTED NAME: ROGER (first name) P (middle init.) ECKART (last name)

COMPANY NAME: FIVE WATERS

If there is insufficient space for your answers, please use the space provided below.

ITEM CONTINUATION

GENERAL INFORMATION PERTAINING TO WATER RIGHTS IN CALIFORNIA

There are two principal types of surface water rights in California. They are riparian and appropriative rights.

A riparian right enables an owner of land bordering a natural lake or stream to take and use water on his riparian land. Riparian land must be in the same watershed as the water source and must never have been severed from the sources of supply by an intervening parcel without reservation of the riparian right to the severed parcel. Generally, a riparian water user must share the water supply with other riparian users Riparian rights may be used to divert the natural flow of a stream but may not be used to store water for later use or divert water which originates in a different watershed, or return flows from use of groundwater

An appropriative right is required for use of water on nonriparian land and for storage of water Generally, appropriative rights may be exercised only when there is a surplus not needed by riparian water users Since 1914, new appropriators have been required to obtain a permit and license from the State.

Statements of Water Diversion and Use must be filed by riparian and per 1914 appropriative water users. The filing of a statement (1) provides a record of water use, (2) enables the State to notify such users if someone proposes a new appropriation upstream from their diversions, and (3) assists the State to determine if additional water is available for future appropriators.

The above discussion is provided for general information. For more specific information concerning water rights, please contact an attorney or write to this office. We have several pamphlets available. They include: (1) Statements of Water Diversion and Use, (2) Information Pertaining to Water Rights in California, and (3) Appropriation of Water in California.

S-10 725

STATE WATER RESOURCES CONTROL BOARD, DIVISION OF WATER RIGHTS
P.O. BOX 2000 SACRAMENTO, CA 95812-2000
(916) 657-2170

# SUPPLEMENTAL STATEMENT OF WATER DIVERSION AND USE

STATE WATER RESOURCES CONTROL BOARD
96 MAY 28 PM 3:42
DIV. OF WATER RIGHTS SACRAMENTO

If the information below is inaccurate, please line it out in red and provide current information.
Notify this office if ownership or address changes occur during the coming year.

**PLEASE COMPLETE AND RETURN THIS FORM BY JULY 1, 1996.**

**OWNER OF RECORD:** FIVE WATERS, A PARTNERSHIP

FIVE WATERS, A PARTNERSHIP
P O BOX 4162
ARCATA, CA 95521

**STATEMENT NO:** S010725

**SOURCE:** BELL CREEK
**TRIBUTARY TO:** NEW RIVER
**COUNTY:** TRINITY
**DIVERSION WITHIN:** SW¼ OF NW¼ SECTION 19, T6N, R6E, HB&M.

**TELEPHONE NUMBER:** (707) 822-8038
**YEAR OF FIRST USE:** 1875
**PARCEL NO:** 08-120-04

A. Water is used under: Riparian claim ✓; Pre 1914 right ✓; Other (explain) _____

B. Year of first use (Please provide if missing above) _____.

C. Amount of Use - Enter the amount of water used each month. If monthly and annual use are not known, check the months in which water was used.

Amounts below are: ☐ Gallons ☒ Acre-feet ☐ (other) _____

| YEAR | JAN. | FEB. | MAR. | APR. | MAY | JUNE | JULY | AUG. | SEPT | OCT. | NOV. | DEC | TOTAL ANNUAL |
|---|---|---|---|---|---|---|---|---|---|---|---|---|---|
| 1993 | 1860 | 1860 | 1860 | 1860 | 1240 | 60 | 60 | 60 | 60 | 60 | 620 | 1240 | 10,840 |
| 1994 | 1860 | 1860 | 1860 | 1860 | 1240 | 60 | 60 | 60 | 60 | 60 | 620 | 1240 | 10,840 |
| 1995 | 1860 | 1860 | 1860 | 1860 | 1240 | 60 | 60 | 60 | 60 | 60 | 620 | 1240 | 10,840 |

D. Purpose of Use - Specify number of acres irrigated, stock watered, persons served, etc.
Irrigation 100 acres acres; Stockwatering 20 head; Domestic 3 homes
Other (specify) 20 KVA HYDROELECTRIC

E. Changes in Method of Diversion - Describe any changes in your project since your previous statement was filed. (New pump, enlarged diversion dam, location of diversion, etc.)

F. If part of the water listed in Part C consists of reclaimed or polluted water, please indicate the annual amounts of reclaimed or polluted water in the space below.

**I declare under penalty of perjury that the information in this report is true to the best of my knowledge and belief.**

DATED: 5.20, 19 96, at ARCATA, California

SIGNATURE: Roger P. Eckart

PRINTED NAME: ROGER (FIRST NAME) PAULSEN (M. NAME) ECKART (LAST NAME)

COMPANY NAME: FIVE WATERS, A PARTNERSHIP

**See back of page for General Information. If there is insufficient space for your answers, please number them in the space provided on the back of this form.**

WR40-1 (4/96)

ITEM CONTINUATION

## GENERAL INFORMATION PERTAINING TO WATER RIGHTS IN CALIFORNIA

There are two principal types of surface water rights in California, riparian and appropriative rights.

A riparian right enables an owner of land bordering a natural lake or stream to take and use water on their riparian land. Riparian land must be in the same watershed as the water source and must never have been severed from the sources of supply by an intervening parcel without reservation of the riparian right to the severed parcel. Generally, a riparian water user must share the water supply with other riparian users. Riparian rights may be used to divert the natural flow of a stream but may not be used to store water for later use or to divert water which originates in a different watershed, or return flows from use of groundwater.

An appropriative right is required for use of water on nonriparian land and for storage of water. Generally, appropriative rights may be exercised only when there is a surplus not needed by riparian water users. Since 1914 new appropriators have been required to obtain a permit and license from the State.

Statements of Water Diversion and Use must be filed by riparian and pre-1914 appropriative water users. The filing of a statement (1) provides a record of water use, (2) enables the State to notify such users if someone proposes a new appropriation upstream from their diversion, and (3) assists the State to determine if additional water is available for future appropriators.

The above discussion is provided for general information. For more specific information concerning water rights, please contact an attorney or write to this office. We have several pamphlets available, including the following:

"Statements of Water Diversion and Use"
"Information Pertaining to Water Rights in California"
"Water Rights for Stockponds Constructed Prior to 1969"
"Appropriation of Water in California"

S-10 725

*** PLEASE COMPLETE, SUBMIT THE ORIGINAL AND MAKE A COPY FOR YOUR RECORDS ***

STATE WATER RESOURCES CONTROL BOARD
DIVISION OF WATER RIGHTS
P.O. BOX 2000 SACRAMENTO, CA 95812-2000

STATE WATER RESOURCES CONTROL BOARD
1995 MAR 27 PM 3:47
DIV OF WATER RIGHTS SACRAMENTO

# SUPPLEMENTAL STATEMENT OF WATER DIVERSION AND USE

**STATEMENT NO:** S010725
**OWNER OF RECORD:** FIVE WATERS, A PARTNERSHIP

FIVE WATERS, A PARTNERSHIP
P O BOX 4162
ARCATA, CA 95521

**SOURCE:** BELL CREEK
**TRIBUTARY TO:** NEW RIVER
**COUNTY:** TRINITY
**DIVERSION**
**WITHIN:** SW¼ OF NW¼ SECTION 19, T6N, R6E, MDB&H.

**TELEPHONE NUMBER:** (707) 822-~~3821~~ 8038
**YEAR OF FIRST USE:** 1875
**PARCEL NO:** 08-120-04

(If any of the above information is inaccurate or missing, please correct. Notify this office if ownership or address changes occur during the coming year.)

**COMPLETE AND RETURN THIS FORM BY JULY 1, 1995.**

A. Water is used under: Riparian claim ✓; Pre 1914 right ✓; Other (explain) _____

B. Year of first use (Please provide if missing above) _____.

C. Amount of Use - Enter the amount of water used each month. If monthly and annual use are not known, check the months in which water was used.

Amounts below are: ☐ Gallons ☒ Acre-feet ☐ (other) _____

| | JAN. | FEB. | MAR. | APR. | MAY | JUNE | JULY | AUG. | SEPT. | OCT. | NOV. | DEC | TOTAL ANNUAL |
|---|---|---|---|---|---|---|---|---|---|---|---|---|---|
| 1992 | 1860 | 1860 | 1860 | 1860 | 1240 | 60 | 60 | 60 | 60 | 60 | 620 | 1240 | 10,840 |
| 1993 | 1860 | 1860 | 1860 | 1860 | 1240 | 60 | 60 | 60 | 60 | 60 | 620 | 1240 | 10,840 |
| 1994 | 1860 | 1860 | 1860 | 1860 | 1240 | 60 | 60 | 60 | 60 | 60 | 620 | 1240 | 10,840 |

D. Purpose of Use - Specify number of acres irrigated, stock watered, persons served, etc.
Irrigation 100 ACRES acres; Stockwatering 20 HEAD; Domestic 3 HOUSES
Other (specify) HYDROELECTRIC 20 KVA

*** CONTINUE ON BACK PAGE ***

***** PLEASE COMPLETE, SUBMIT THE ORIGINAL AND MAKE A COPY FOR YOUR RECORDS *****

E. Changes in Method of Diversion - Describe any changes in your project since your previous statement was filed. (New pump, enlarged diversion dam, location of diversion, etc.)

F. If part of the water listed in Part C consists of reclaimed or polluted water, please indicate the annual amounts of reclaimed or polluted water in the space below.

**I declare under penalty of perjury that the information in this report is true to the best of my knowledge and belief.**

DATED: 3-18 19 95, at ARCATA, California

SIGNATURE: Roger P. Eckart

PRINTED NAME: ROGER (FIRST NAME) P (M. NAME) ECKART (LAST NAME)

COMPANY NAME: FIVE WATERS A PARTNERSHIP

**GENERAL INFORMATION PERTAINING TO WATER RIGHTS IN CALIFORNIA**

There are two principal types of surface water rights in California. They are riparian and appropriative rights.

A riparian right enables an owner of land bordering a natural lake or stream to take and use water on his riparian land. Riparian land must be in the same watershed as the water source and must never have been severed from the sources of supply by an intervening parcel without reservation of the riparian right to the severed parcel. Generally, a riparian water user must share the water supply with other riparian users. Riparian rights may be used to divert the natural flow of a stream but may not be used to store water for later use or to divert water which originates in a different watershed, or return flows from use of groundwater.

An appropriate right is required for use of water on nonriparian land and for storage of water. Generally, appropriative rights may be exercised only when there is a surplus not needed by riparian water users. Since 1914 new appropriators have been required to obtain a permit and license from the State.

Statements of Water Diversion and Use must be filed by riparian and pre-1914 appropriative water users. The filing of a statement (1) provides a record of water use, (2) enables the State to notify such users if someone proposes a new appropriation upstream from their diversion, and (3) assists the State to determine if additional water is available for future appropriators.

The above discussion is provided for general information. For more specific information concerning water rights, please contact an attorney or write to this office. We have several pamphlets available. They include:

"Statements of Water Diversion and Use"
"Information Pertaining to Water Rights in California"
"Water Rights for Stockponds Constructed Prior to 1969"
"Appropriation of Water in California"

STATE WATER RESOURCES CONTROL BOARD
DIVISION OF WATER RIGHTS
P.O. Box 2000
Sacramento, CA 95812-2000

# STATEMENT OF WATER DIVERSION AND USE INFORMATION SHEET

**STATEMENT NO.** 5010725

**DIVERSION SITE:**

**OWNER'S NAME** ROGER (FIRST) P (MIDDLE) ECKART (LAST)

**PARCEL NO.** 08-120-04

**PLACE OF USE:**

**OWNER'S NAME** ROGER (FIRST) P (MIDDLE) ECKART (LAST)

1. **PARCEL NO.** 08-120-04
2. **PARCEL NO.** _____
3. **PARCEL NO.** _____

**PERSON OR FIRM TO RECEIVE ALL CORRESPONDENCE AND SUPPLEMENTAL STATEMENTS:**

**OWNER/LESSEE/AGENT/OTHER** _____

**NAME** ROGER (FIRST) P (MIDDLE) ECKART (LAST)

**MAILING ADDRESS** P.O. BOX 4162

ARCATA (CITY) CA (STATE) 95521 (ZIP)

**TELEPHONE NO.** (707) 822 - 8038

**OTHERS USING ABOVE DIVERSION LOCATION:**

1. **NAME** ED (FIRST) (MIDDLE) FLANDERS (LAST)

   **MAILING ADDRESS** STAR ROUTE

   DENNY (BURNT RANCH) (CITY) CA (STATE) 95521 (ZIP)

   **TELEPHONE NO.** (916) 629 - 2635

2. **NAME** FRED (FIRST) (MIDDLE) GOODWIN (LAST)

   **MAILING ADDRESS** P.O. BOX 311

   Salyer (CITY) CA (STATE) 95563 (ZIP)

   **TELEPHONE NO.** (916) 629 - 2374

☐ ADDITIONAL INFORMATION CONTINUED ON BACK OF PAGE OR ATTACHED

PLEASE USE THE OTHER SIDE TO PROVIDE THE ABOVE INFORMATION FOR ADDITIONAL OWNERS OR PLACES OF USE AND CHECK THE ADDITIONAL INFORMATION BOX.

(1/95)

# STATE WATER RESOURCES CONTROL BOARD
## DIVISION OF WATER RIGHTS

P.O. BOX 2000 SACRAMENTO, CA 95812-2000
(916) 657-1875

## SUPPLEMENTAL STATEMENT OF WATER DIVERSION AND USE

DIVERTER OF RECORD: STATEMENT NO: 010725

FIVE WATERS, A PARTNERSHIP ADDRESS CHANGE
~~STAR ROUTE~~
~~BURNT RANCH, CALIF 95527~~ ~~ROGER P. ECKART~~
P.O. BOX 4162
ARCATA, CA 95521

TELEPHONE NUMBER: (707) 822-3821

IF NAME/ADDRESS/PHONE NO. IS WRONG OR MISSING, PLEASE CORRECT.

SOURCE: BELL CREEK

TRIBUTARY TO: NEW RIVER

COUNTY: TRINITY YEAR OF FIRST USE: 1875

DIVERSION
WITHIN: NE1/4 OF NW1/4 SECTION 25, T06N, R06E, H B&M.

**COMPLETE AND RETURN THIS FORM BY JULY 1, 1994.**

A. Water is used under: Riparian claim X; Pre 1914 right X; Other (explain) _____

B. Year of first use (Please provide if missing above) _____.

C. Amount of Use - Enter the amount of water used each month. If monthly and annual use are not known, check the months in which water was used.

Amounts below are: ☐ Gallons ☑ Acre-feet ☐ (other) _____

| | JAN. | FEB. | MAR. | APR. | MAY | JUNE | JULY | AUG. | SEPT. | OCT. | NOV. | DEC. | TOTAL ANNUAL |
|---|---|---|---|---|---|---|---|---|---|---|---|---|---|
| 1991 | 1860 | 1860 | 1860 | 1860 | 1240 | 60 | 60 | 60 | 60 | 60 | 620 | 1240 | 10840 |
| 1992 | 1860 | 1860 | 1860 | 1860 | 1240 | 60 | 60 | 60 | 60 | 60 | 620 | 1240 | 10840 |
| 1993 | 1860 | 1860 | 1860 | 1860 | 1240 | 60 | 60 | 60 | 60 | 60 | 620 | 1240 | 10,840 |

D. Purpose of Use - Specify number of acres irrigated, stock watered, persons served, etc.
Irrigation 100 acres acres; Stockwatering 20 head; Domestic 2 houses
Other (specify) Hydro ~~[illegible]~~ 15 KVA

E. Changes in Method of Diversion - Describe any changes in your project since your previous statement was filed. (New pump, enlarged diversion dam, location of diversion, etc.)

STATE WATER RESOURCES CONTROL BOARD
1994 JUN 16 PM 12:41
DIV. OF WATER RIGHTS
SACRAMENTO

F. If part of the water listed in Part C consists of reclaimed or polluted water, please indicate the annual amounts of reclaimed or polluted water in the space below.

**I declare under penalty of perjury that the information in this report is true to the best of my knowledge and belief.**

DATED: 6-13, 1994, at ARCATA, California

Signature: Roger P. Eckart

WR 40-I (1/94)
FOR0127R2

0594

1993

# GENERAL INFORMATION PERTAINING TO WATER RIGHTS IN CALIFORNIA

There are two principal types of surface water rights in California. They are riparian and appropriative rights.

A riparian right enables an owner of land bordering a natural lake or stream to take and use water on his riparian land. Riparian land must be in the same watershed as the water source and must never have been severed from the sources of supply by an intervening parcel without reservation of the riparian right to the severed parcel. Generally, a riparian water user must share the water supply with other riparian users. Riparian rights may be used to divert the natural flow of a stream but may not be used to store water for later use or to divert water which originates in a different watershed, or return flows from use of groundwater.

An appropriate right is required for use of water on nonriparian land and for storage of water. Generally, appropriative rights may be exercised only when there is a surplus not needed by riparian water users. Since 1914 new appropriators have been required to obtain a permit and license from the State.

Statements of water Diversion and Use must be filed by riparian and pre-1914 appropriative water users. The filing of a statement (1) provides a record of water use, (2) enables the State to notify such users if someone proposes a new appropriation upstream from their diversion, and (3) assists the State to determine if additional water is available for future appropriators.

The above discussion is provided for general information. For more specific information concerning water rights, please contact an attorney or write to this office. We have several pamphlets available. They include:

"Statements of Water Diversion and Use"
"Information Pertaining to Water Rights in California"
"Water Rights for Stockponds Constructed Prior to 1969"
"Appropriation of Water in California"

STATE OF CALIFORNIA
*STATE WATER RESOURCES CONTROL BOARD*
Division of Water Rights

P.O. BOX 2000 SACRAMENTO, CA 95810
901 P ST. SACRAMENTO, CA
(916) 322-4503

(916) 324-5676

STATE WATER RESOURCE CONTROL BOARD 1988 AUG 12 PM 12: 31 DIV. OF WATER RIGHTS SACRAMENTO

# SUPPLEMENTAL STATEMENT OF WATER DIVERSION AND USE

DIVERTER OF RECORD: STATEMENT NO: 010725

FIVE WATERS, A PARTNERSHIP
STAR ROUTE
BURNT RANCH, CALIF 95527

TELEPHONE NUMBER:
( ) -

IF NAME/ADDRESS/PHONE NO. IS WRONG OR MISSING, PLEASE CORRECT.

SOURCE: BELL CREEK

TRIBUTARY TO: NEW RIVER

COUNTY: TRINITY

DIVERSION
WITHIN: NE1/4 OF NW1/4 SECTION 25, T06N, R06E, H B&M.

INSTRUCTIONS: Please complete Items A. B and C. Item D should be completed if you replaced all or part of your regular water supply with reclaimed or polluted water. RETURN THIS FORM BY JULY 1, 1988. (Additional information on reverse side of this form.)

A. Amount of Use - Fill in the amount of water used each month. If monthly and annual use are not known, check the months in which water was used.

Amounts below are: ☐ Gallons ☒ Acre-feet ☐ _____ (other)

| | Jan. | Feb. | Mar. | Apr. | May | June | July | Aug. | Sept. | Oct. | Nov | Dec. | Total Annual |
|---|---|---|---|---|---|---|---|---|---|---|---|---|---|
| 1985 | 1860 | 1860 | 1860 | 1860 | 1240 | 60 | 60 | 60 | 60 | 100 | 620 ~~720~~ | 1240 | 10,880 |
| 1986 | 1860 | 1860 | 1860 | 1860 | 1240 | 80 | 80 | 80 | 80 | 100 | 620 | 1240 | 10,960 |
| 1987 | 1860 | 1860 | 1860 | 1860 | 1240 | 100 | 100 | 100 | 100 | 200 | 800 | 1240 | 11,220 |

B. Purpose of Use - Specify number of acres irrigated, stock watered, persons served, etc.

Irrigation 80 acres hay, orchard, truck garden

Stockwatering 20 head

Domestic 4 households, ~~ocl~~

Other (specify) hydroelectric 15kva

C. Changes in Method of Diversion - Describe any changes in your project since your previous statement was filed. (New pump, enlarged diversion dam, location of diversion, etc.)

D. If part of the water listed in Part A consists of reclaimed or polluted water, please indicate the annual amounts of reclaimed or polluted water in the space below.

I declare under penalty of perjury that the information in this report is true to the best of my knowledge and belief.

DATED: 7-1, 19 88, at Denny, California

Signature: Roger P. Eckert

SEP 14 1988 KSN

WR 40-L (11/85)
0560

1987

## GENERAL INFORMATION PERTAINING TO WATER RIGHTS IN CALIFORNIA

There are two principal types of surface water rights in California. They are riparian and appropriative rights.

A riparian right enables an owner of land bordering a natural lake or stream to take and use water on his riparian land. Riparian land must be in the same watershed as the water source and must never have been severed from the source of supply by an intervening parcel without reservation of the riparian right to the severed parcel. Generally, a riparian water user must share the water supply with other riparian users. Riparian rights may be used to divert the natural flow of a stream but may not be used to store water for later use or to divert water which originates in a different watershed, or return flows from use of groundwater.

An appropriative right is required for use of water on nonriparian land and for storage of water. Generally, appropriative rights may be exercised only when there is a surplus not needed by riparian water users. Since 1914 new appropriators have been required to obtain a permit and license from the State.

Statements of Water Diversion and Use must be filed by riparian and pre-1914 appropriative water users. The filing of a statement (1) provides a record of water use, (2) enables the State to notify such users if someone proposes a new appropriation upstream from their diversion, and (3) assists the State to determine if additional water is available for future appropriators.

The above discussion is provided for general information. For more specific information concerning water rights, please contact an attorney or write to this office. We have several pamphlets available. They include:

"Statements of Water Diversion and Use"
"Information Pertaining to Water Rights in California"
"Water Rights for Stockponds Constructed Prior to 1969"
"Appropriation of Water in California"

STATE OF CALIFORNIA
*STATE WATER RESOURCES CONTROL BOARD*
Division of Water Rights

P.O. BOX 2000 SACRAMENTO, CA 95810
901 P ST. SACRAMENTO, CA
(916) 322-4503

STATE WATER RESOURCES CONTROL BOARD
1991 NOV 25 PM 3:05
DIV. OF WATER RIGHTS
SACRAMENTO

# SUPPLEMENTAL STATEMENT OF WATER DIVERSION AND USE

DIVERTER OF RECORD:

Five Waters, a partnership
Star Route
Burnt Ranch, CA 95527

STATEMENT NO: 10725

TELEPHONE NO: (707) 822-8071

IF NAME/ADDRESS/PHONE NO. IS WRONG OR MISSING, PLEASE CORRECT.

SOURCE: Bell Creek

TRIBUTARY TO: New River

COUNTY: Trinity

DIVERSION WITHIN: NE ¼ of NW ¼ of projected Section 25, T6N, R6E, HB&M

INSTRUCTIONS: Please complete Items A. B and C. Item D should be completed if you replaced all or part of your regular water supply with reclaimed or polluted water. RETURN THIS FORM BY JULY 1, (Additional information on reverse side of this form.)

A. Amount of Use - Fill in the amount of water used each month. If monthly and annual use are not known, check the months in which water was used.

Amounts below are: ☐ Gallons ☒ Acre-feet ☐ _____ (other)

| | Jan. | Feb. | Mar. | Apr. | May | June | July | Aug. | Sept. | Oct. | Nov. | Dec. | Total Annual |
|---|---|---|---|---|---|---|---|---|---|---|---|---|---|
| 1988 | 1860 | 1860 | 1860 | 1860 | 1240 | 60 | 60 | 60 | 60 | 60 | 620 | 1240 | 10840 |
| 1989 | 1860 | 1860 | 1860 | 1860 | 1240 | 60 | 60 | 60 | 60 | 60 | 620 | 1240 | 10840 |
| 1990 | 1860 | 1860 | 1860 | 1860 | 1240 | 60 | 60 | 60 | 60 | 60 | 620 | 1240 | 10840 |

B. Purpose of Use - Specify number of acres irrigated, stock watered, persons served, etc.

Irrigation: 80 acres

Stockwatering: 20 head cattle

Domestic: 3 house holds

Other (specify): hydroelectric 15 kva

C. Changes in Method of Diversion - Describe any changes in your project since your previous statement was filed. (New pump, enlarged diversion dam, location of diversion, etc.)

D. If part of the water listed in Part A consists of reclaimed or polluted water, please indicate the annual amounts of reclaimed or polluted water in the space below.

I declare under penalty of perjury that the information in this report is true to the best of my knowledge and belief.

DATED: 11·1·91, 19____, at Denny, California

Signature: Roger P. Eckart

2. If it is land-

10725 Where Bell crosses 400m contour

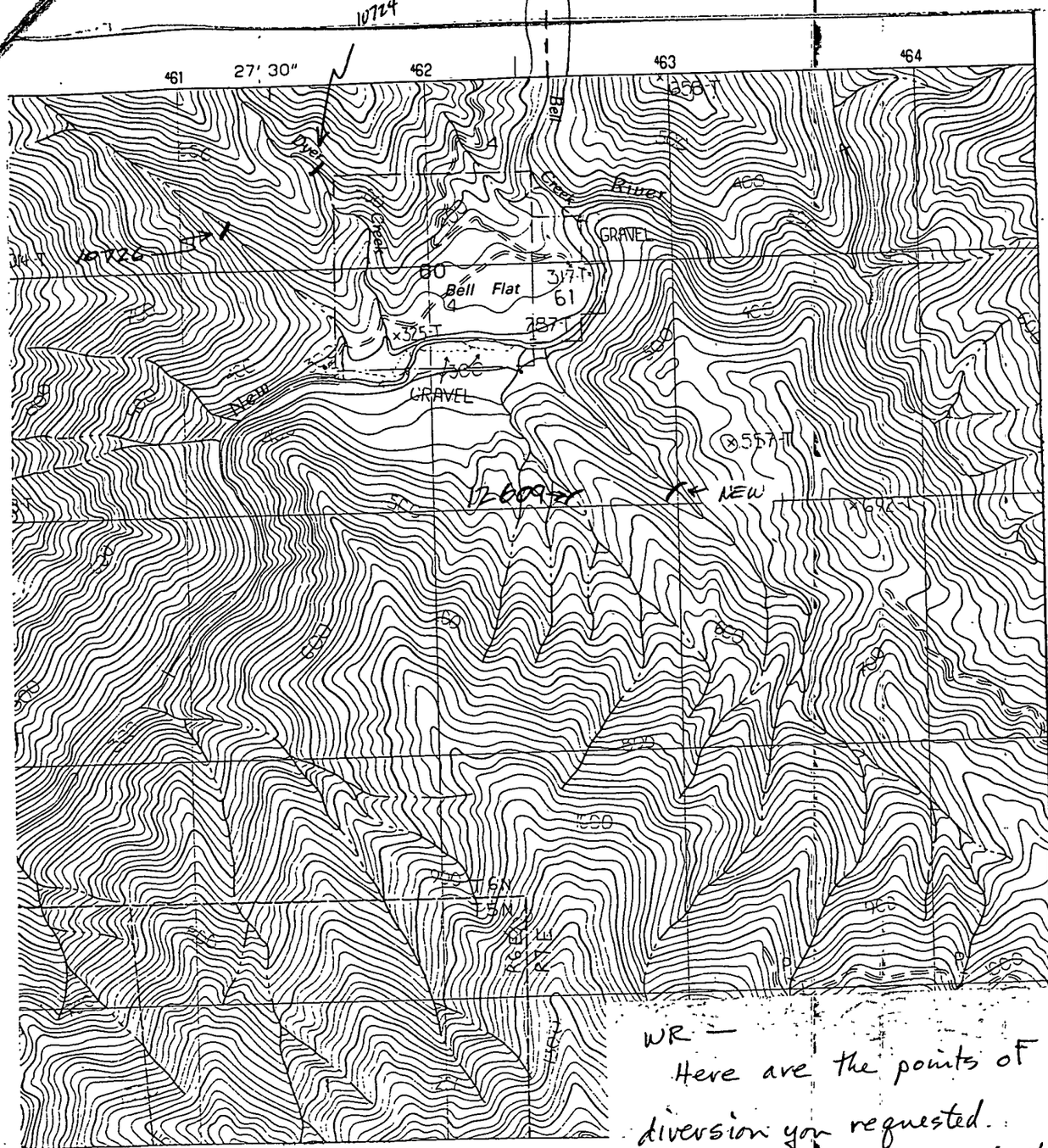


WR —
Here are the points of diversion you requested. The "New" one has actually been in existence since 1987. see enclosed photocopies and not conflicting information.

Thanks,
Roger P. Pickett

AWRIS entered 3-14-94 KSN

APPLICANT Five Waters
S-10725 corrected P.O.D. description

DIVERSION WITHIN SW 1/4 NW 1/4 OF projected SECTION 19, T.6.N., R.6.E., ~~MD~~ H B&M

COUNTY OF Trinity

U.S.G.S. Quad Ironside Mtn Map Code C-41

Scale 1:24,000 Contour Interval 20 meters

DATE:

DRAWN BY:

STATE OF CALIFORNIA

10725

STATE WATER RESOURCES CONTROL BOARD
DIVISION OF WATER RIGHTS

# STATEMENT OF WATER DIVERSION AND USE

*This statement should be typewritten or legibly written in ink.*

JAN 19 8 35 AM '82
STATE WATER RESOURCES CONTROL BOARD
DIV. OF WATER RIGHTS
SACRAMENTO

A. Name of person diverting water FIVE WATERS, a partnership
Address Star Route, Burnt Ranch, Ca 95527

B. Name of body of water at point of diversion Bell Creek
Tributary to New River

C. Place of diversion ~~SW~~ NE ¼ NW ¼ Section 25, Township 6N, Range 6E, HUMBOLDT B&M, Trinity County, or locate it on sketch of section grid on reverse side with regard to section lines or prominent local landmarks.

D. Name of works Bell Creek Diversion

E. Capacity of diversion works 40 cfs (cubic feet per second / ~~gallons per minute~~ / gallons / acre-feet)
Capacity of storage reservoir Ø

State quantity of water used each month in gallons or acre-feet

| Year | Jan. | Feb. | Mar. | Apr. | May | June | July | Aug. | Sept. | Oct. | Nov. | Dec. | Total Annual |
|---|---|---|---|---|---|---|---|---|---|---|---|---|---|
| 1981 | 1860 | 1860 | 1860 | 1860 | 12440 | 60 | 60 | 60 | 60 | 60 | 620 | 1240 | 10,840 afa |

If monthly and annual use are not known, check months in which water was used. State extent of use in units, such as acres of each crop irrigated, average number of persons served, number of stock watered, etc.
Domestic, Irrigation, Domestic hydroelectric

Maximum annual water use in recent years 12,600 (~~gallons~~ / acre-feet)
Minimum annual water use in recent years 600 (~~gallons~~ / acre-feet)

Type of diversion facility: gravity X, pump ____
Method of measurement: weir ____, flume ____, electric power meter ____, water meter X, estimate X

F. Purpose of use (what water is being used for) Domestic, Irrigation, Domestic hydroelectric

G. General description or location of place of use (use sketch of section grid on reverse side if you desire)
Pasture bench flat above New River ~ 150 acres, ~3 mi above confluence with Trinity River.

H. Year of first use as nearly as known 1875

I. Name of person filing statement Roger P. Eckart
Position Partner Organization FIVE WATERS, a partnership
Address 185 12th St. Arcata, Ca 95521

I declare under penalty of perjury that the above is true and correct to the best of my knowledge and belief.
DATED: 1-14, 19 82, at Arcata, California.
Signature: Roger P. Eckart

*See Instructions on Reverse Side*

SWRCB 40(4/76)

C-7 1-421-16-00-0