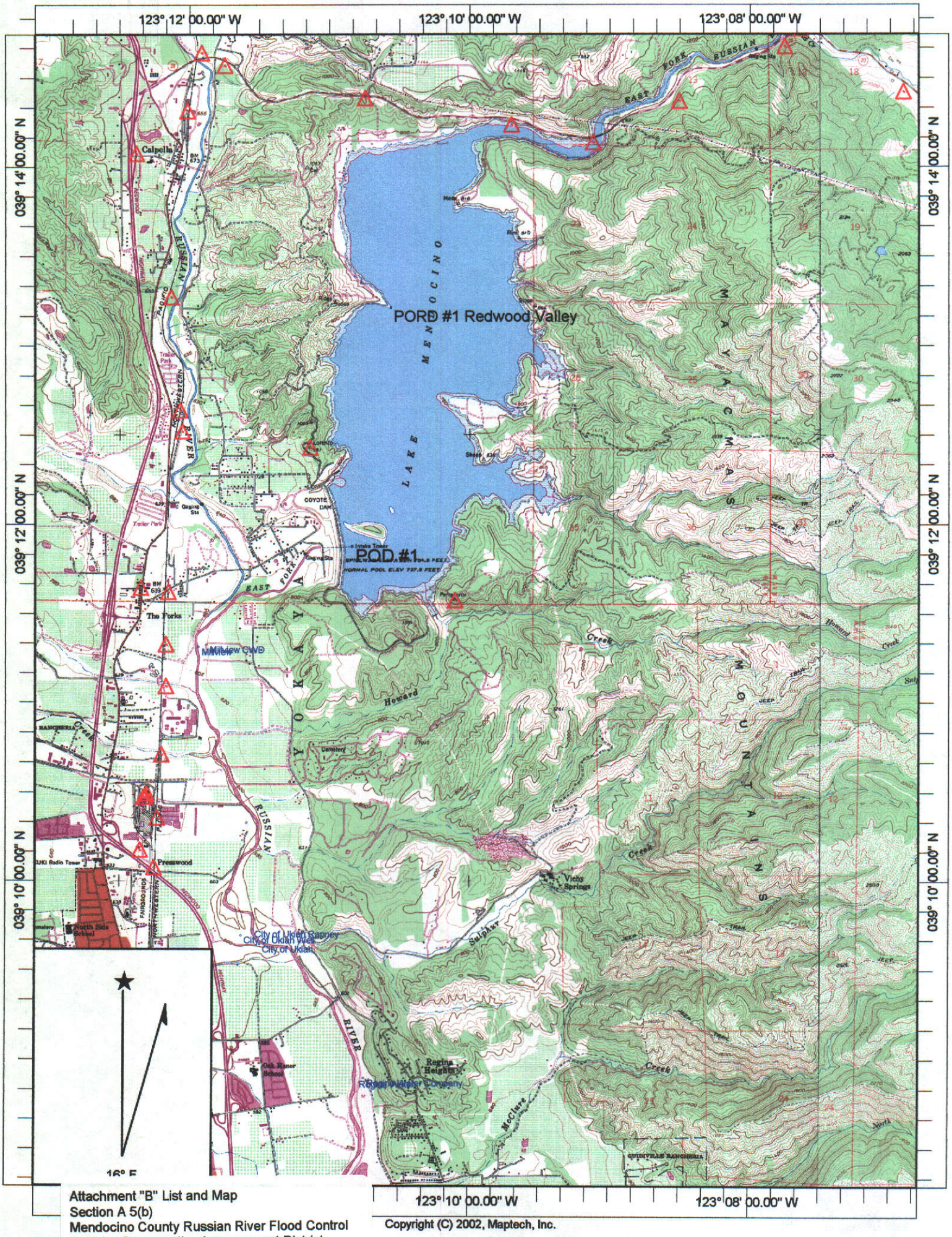

Attachment "B" List and Map
Section A 5(b)
Mendocino County Russian River Flood Control
& Water Conservation Improvement District
Partial Assignment of A012919

Copyright (C) 2002, Maptech, Inc.

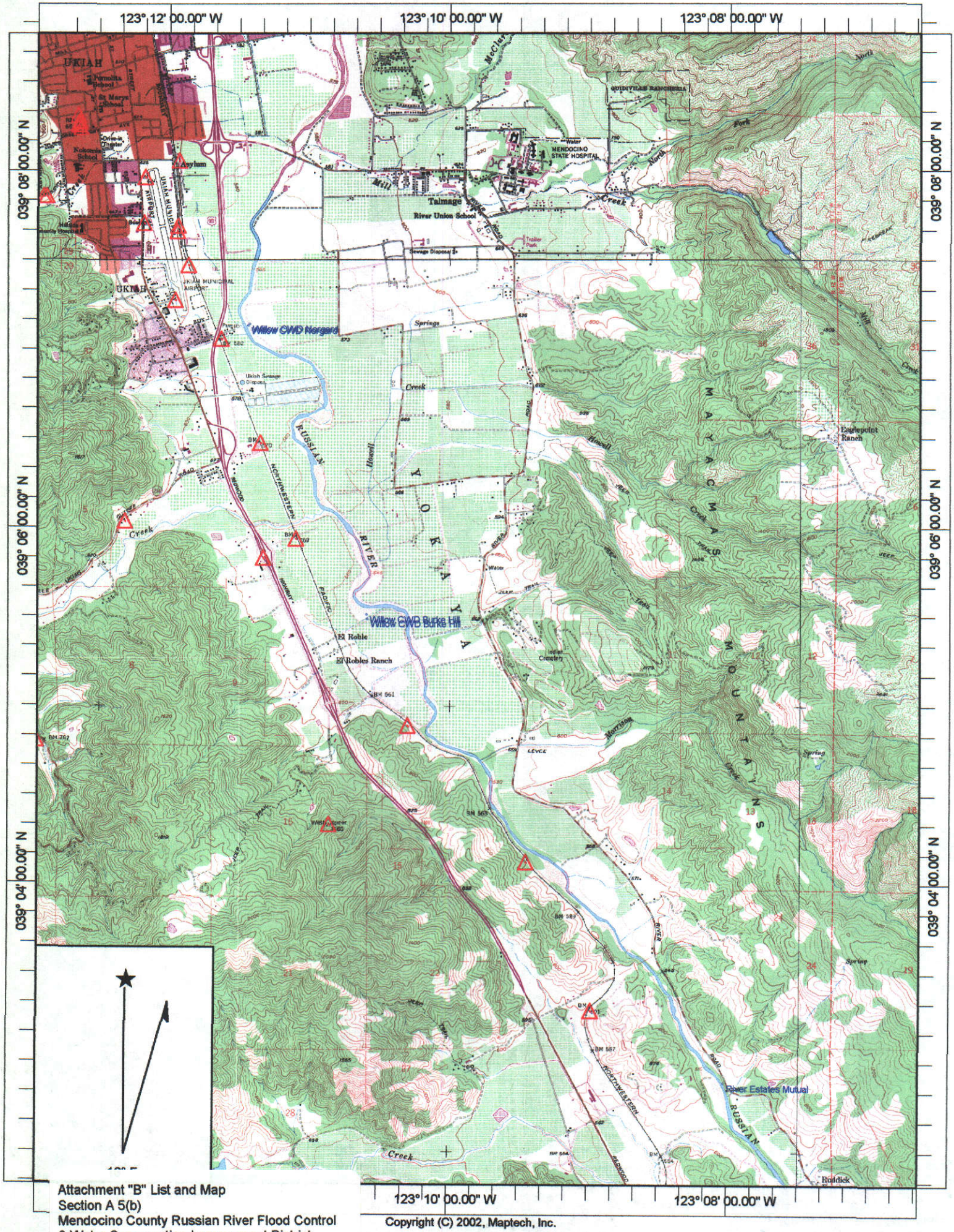

Attachment "B" List and Map
Section A 5(b)
Mendocino County Russian River Flood Control
& Water Conservation Improvement District
Partial Assignment of A012919

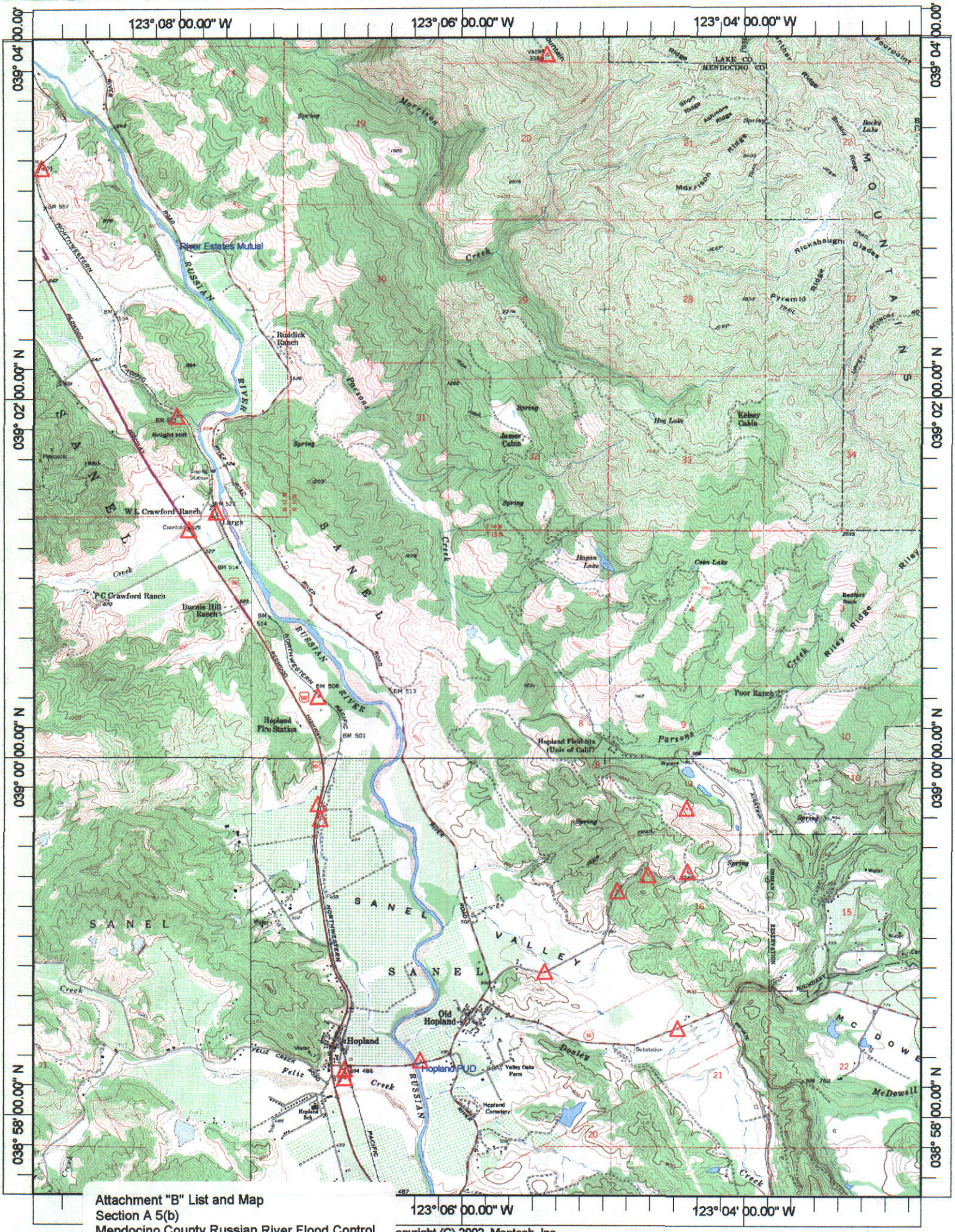

Attachment "B" List and Map
Section A 5(b)
Mendocino County Russian River Flood Control
& Water Conservation Improvement District
Partial Assignment of A012919

MENDOCINO COUNTY RUSSIAN RIVER FLOOD CONTROL & WATER CONSERVATION IMPROVEMENT DISTRICT

Exhibit "B"

Points of Diversion/Rediversion

Application	Name	Phone	Fax	Mailing Address	City	State	Zip	Pre-49	Diversion	Use
	Calpella County Water District	(707) 462-2666	(707) 462-2687	P. O. Box 115	Calpella	CA	95418	No	Millview	Municipal
15704	City of Ukiah	(707) 463-6295	(707) 463-6204	300 Seminary Avenue	Ukiah	CA	95482	No	Well	Municipal
	City of Ukiah Well								Well	
	City of Ukiah Ranney								Ranney	
None	Hopland PUD	(707) 744-1979		P. O. Box 451	Hopland	CA	95449	No	Well	Municipal
None	Henry Station Road Mutual Water Co.	(707) 468-5381		681 Sanel Drive	Ukiah	CA	95482	No	Subterranean	Municipal
3601	Millview County Water District	(707) 462-7229	(707) 462-8327	3081 North State Street	Ukiah	CA	95449	No	Subterranean	Municipal/Domestic
17587	Millview County Water District								Well Field	
23664	River Estates Mutual Water Co.	(707) 462-2666	(707) 462-2687	151 Laws Ave.	Ukiah	CA	95482	No	DD	Municipal
	Rogina Water Company	(707) 462-4056	(707) 462-8534	P. O. Box 310	Talmage	CA	95481		DD/Subterranean	Municipal
	Rogina Water Company									
15721	Willow County Water District - Norgard Well	(707) 462-2666	(707) 462-2687	151 Laws Avenue	Ukiah	CA	95482	No	Subterranean	Municipal
17232										
	Burke Hill Well							No		

Application	Name	Northing	Easting	District	Alternative Basis of Use	Diversion Season From	Diversion Season To	Place of Use
		Point of Diversion ± 50 Ft.						
		District Water						
	Calpella County Water District	Through Millview		Calpella	Millview	None	None	On File with SWRCB
15704	City of Ukiah	546288	1662136	City of Ukiah	15704	1-Jan	31-Dec	On File with SWRCB
	City of Ukiah Well	546608	1661519	City of Ukiah				
	City of Ukiah Ranney	546804	1661897	City of Ukiah				
None	Hopland PUD	477080	1685794	Hopland PUD	None			On File with SWRCB
None	Henry Station Road Mutual Water Co.	504562	1677566	Henry Station	Deeded?			
3601	Millview County Water District	556468	1680196	Millview	3601	1-Jun	1-Aug	On File with SWRCB
17587	Millview County Water District	556519	1660476	Millview	23664	1-Nov	1-Jul	On File with SWRCB
23664	River Estates Mutual Water Co.	505092	1678011	River Estates	A023664	1-Jan	31-Dec	
	Rogina Water Company	541673	1665368	Rogina Water				On File with SWRCB
	Rogina Water Company	541720	1665619	Rogina Water				
15721	Willow County Water District - Norgard Well	531092	1662220	Willow	A015721	1-Jan	31-Dec	On File with SWRCB
17232		531127	1662263	Willow	A017232	1-Nov	1-Jul	
	Burke Hill Well	521002	1666116	Willow				
		521152	1666087	Willow				