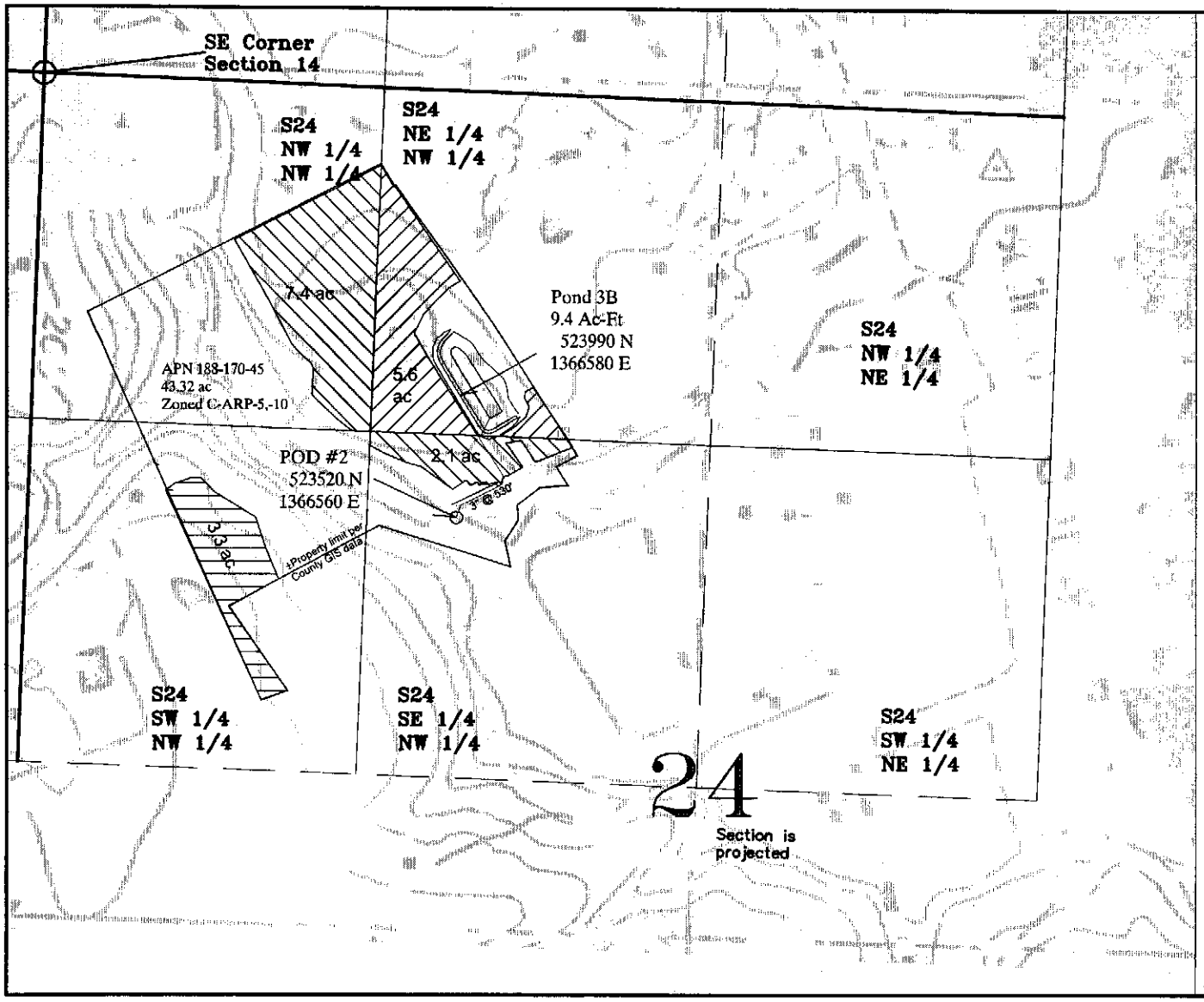

Water Rights Application _____, Section B7 and Map for Petition for Change
Star Route Farms North
Pine Gulch Creek Watershed

APN 188-170-45

Warren T. Weber, Amy N. Weber, Trustees
95 Olema-Bolinas Road
Bolinas CA 94924

Property limits, POU, POD, selected infrastructure, and basis of bearing determined using corrected submeter GPS data in 1927 US State Plane California Zone 3 coordinates, NADCON datum, and US Survey feet. Quad map scanned, scaled, rotated for visual best fit to GPS data, with minor distortions observed. Section lines projected from known corners using a standard 1-mile grid unadjusted for curvature or local distortion. Field verify critical locations and areas using supplemental survey as required.

USGS 7.5-min quad map
Bolinas @ 1" = 400'
40' contours

October 4, 2008

Erickson Engineering Inc.
Valley Ford CA 94972-0446
707/795-2498 Voice, Fax
erickson@ap.net

REGISTERED PROFESSIONAL ENGINEER
Lee R Erickson
AE 468
CE 45660
Expires 12/08
Agricultural
Civil
STATE OF CALIFORNIA

USE IS WITHIN (40-acre subdivision)	SECTION*	TOWNSHIP	RANGE	BASE & MERIDIAN	IF IRRIGATED	
					Acres	Cultivated? (Y/N)
NE ¼ of NW ¼	24 (P)	1N	8W	MDM	5.6	Y/N
NW ¼ of NW ¼	24 (P)	1N	8W	MDM	7.4	Y/N
SW ¼ of NW ¼	24 (P)	1N	8W	MDM	3.3	N
SE ¼ of NW ¼	24 (P)	1N	8W	MDM	2.1	Y
				Total:	18.4	

* Please indicate if section is projected with a "(P)" following the section number