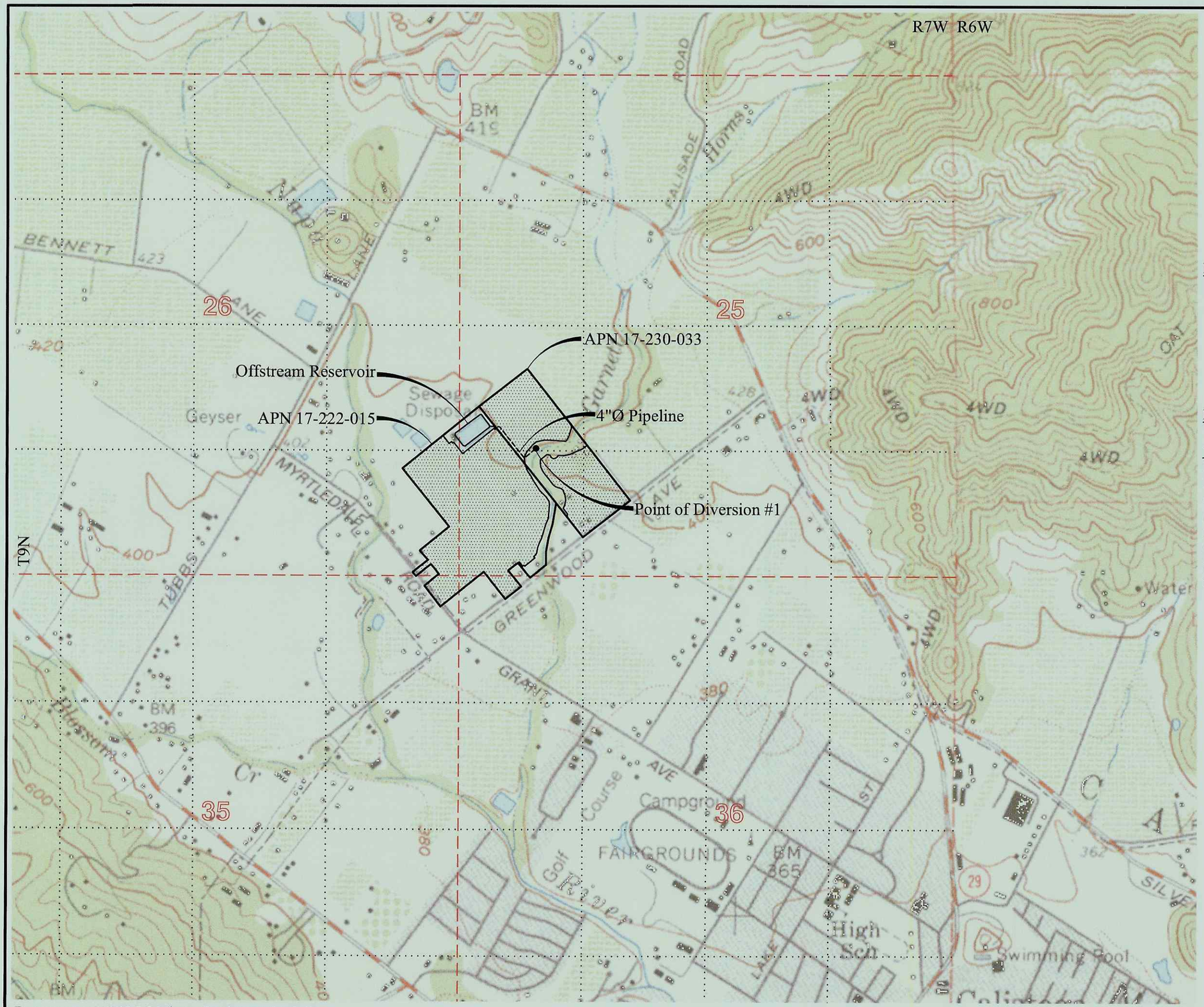

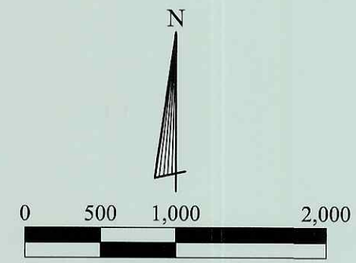

Point of Diversion:

Map Point	Description
1	Point of Diversion to Offstream Storage: Located N.1,979,591 and E.6,392,539 California Coordinate System, Zone 2, NAD83, being within NW¼ of SW¼ of Projected Section 25, T9N, R7W, MDB&M.

Place of Use:

Use Within	Projected Section	Township	Range	B. & M.	Acres	Previously Cultivated
NW¼ of SW¼	25	T9N	R7W	M.D.	11.9	Yes
NE¼ of SW¼	26	T9N	R7W	M.D.	0.1	Yes
SW¼ of SW¼	25	T9N	R7W	M.D.	28.7	Yes
SE¼ of SW¼	25	T9N	R7W	M.D.	5.5	Yes
NE¼ of SE¼	26	T9N	R7W	M.D.	0.7	Yes
SE¼ of SE¼	26	T9N	R7W	M.D.	10.4	Yes
NE¼ of NE¼	35	T9N	R7W	M.D.	1.7	Yes
NW¼ of NW¼	36	T9N	R7W	M.D.	1.4	Yes
				Total	60.4	

Map to Accompany
Water Right Application _____
for
Appropriation of Water
from
Garnett Creek
by
Greenwood Vineyards, LLC,
and James K. and Jill Mooney

Napa County, California

Wagner & Bonsignore
Consulting Civil Engineers, A Corporation

Base map per USGS 7.5 Minute Quad maps for Calistoga.

Q:\Drawings\Armstrong Tevis\Mooney\WRA Map.dwg

February 2010