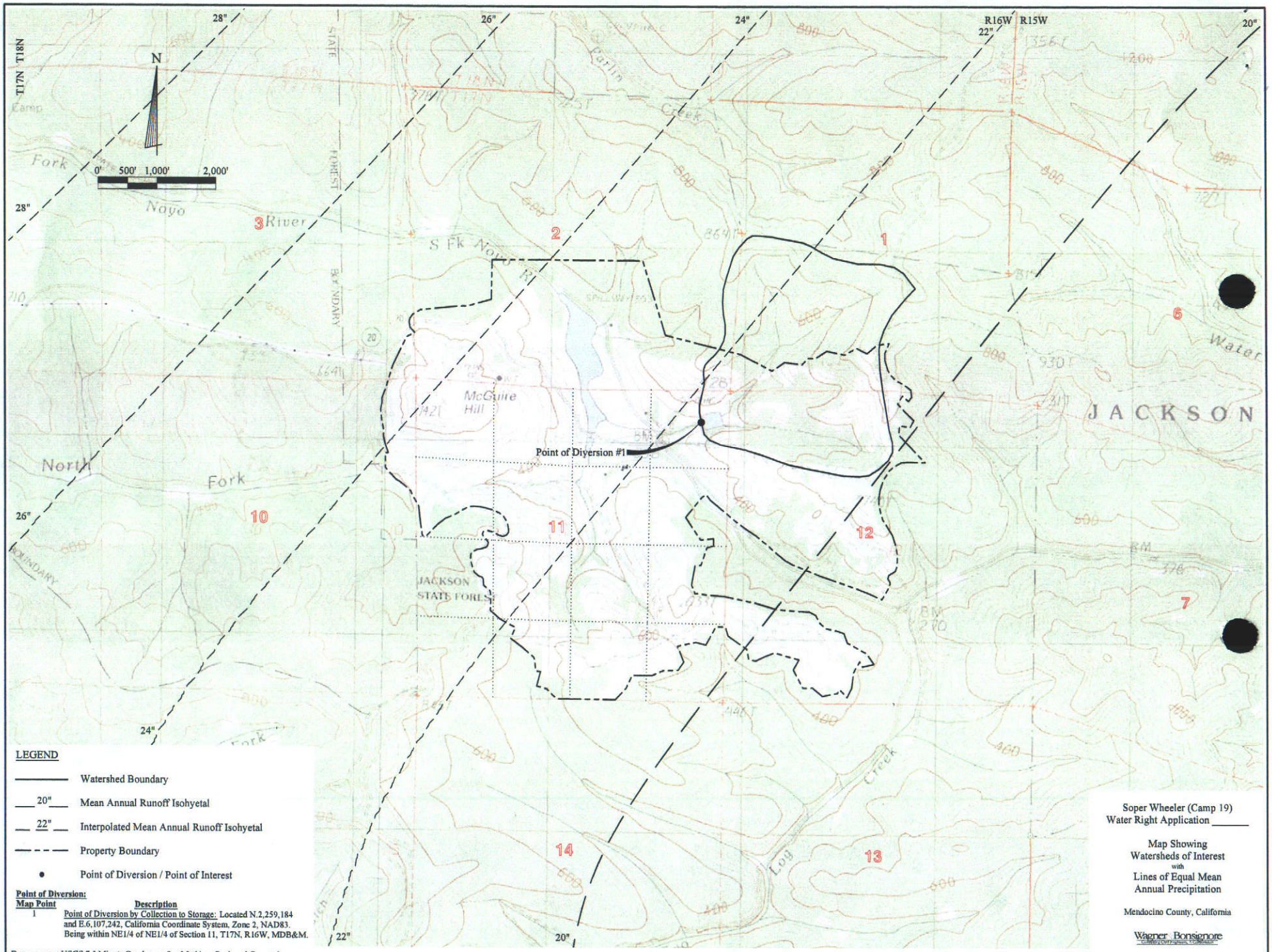

N
0' 500' 1,000' 2,000'
T17N T18N
R16W R15W
28"
26"
24"
22"
20"
Fork
Noyo
River
S Fk Noyo R
Parlin
Creek
McGuire Hill
North
Fork
JACKSON STATE FOREST
JACKSON
Water
Log
Creek
Point of Diversion #1
1
2
3
5
6
7
10
11
12
13
14
LEGEND
Watershed Boundary
20" Mean Annual Runoff Isohyetal
22" Interpolated Mean Annual Runoff Isohyetal
Property Boundary
Point of Diversion / Point of Interest
Point of Diversion:
Map Point Description
1 Point of Diversion by Collection to Storage: Located N.2,259,184 and E.6,107,242, California Coordinate System, Zone 2, NAD83. Being within NE1/4 of NE1/4 of Section 11, T17N, R16W, MDB&M.
Base map per USGS 7.5 Minute Quad maps for Mathison Peak and Comptche.
Mean annual runoff isohyetals based on Annual Precipitation & Runoff in North Coastal California, by S.E. Rantz, 1968.
Soper Wheeler (Camp 19)
Water Right Application
Map Showing
Watersheds of Interest
with
Lines of Equal Mean
Annual Precipitation
Mendocino County, California
Wagner Bonsignore
Q:\Drawings\Soper Wheeler\Camp 19\Preliminary WAA Map.dwg
May 2010