ATTACHMENT 3

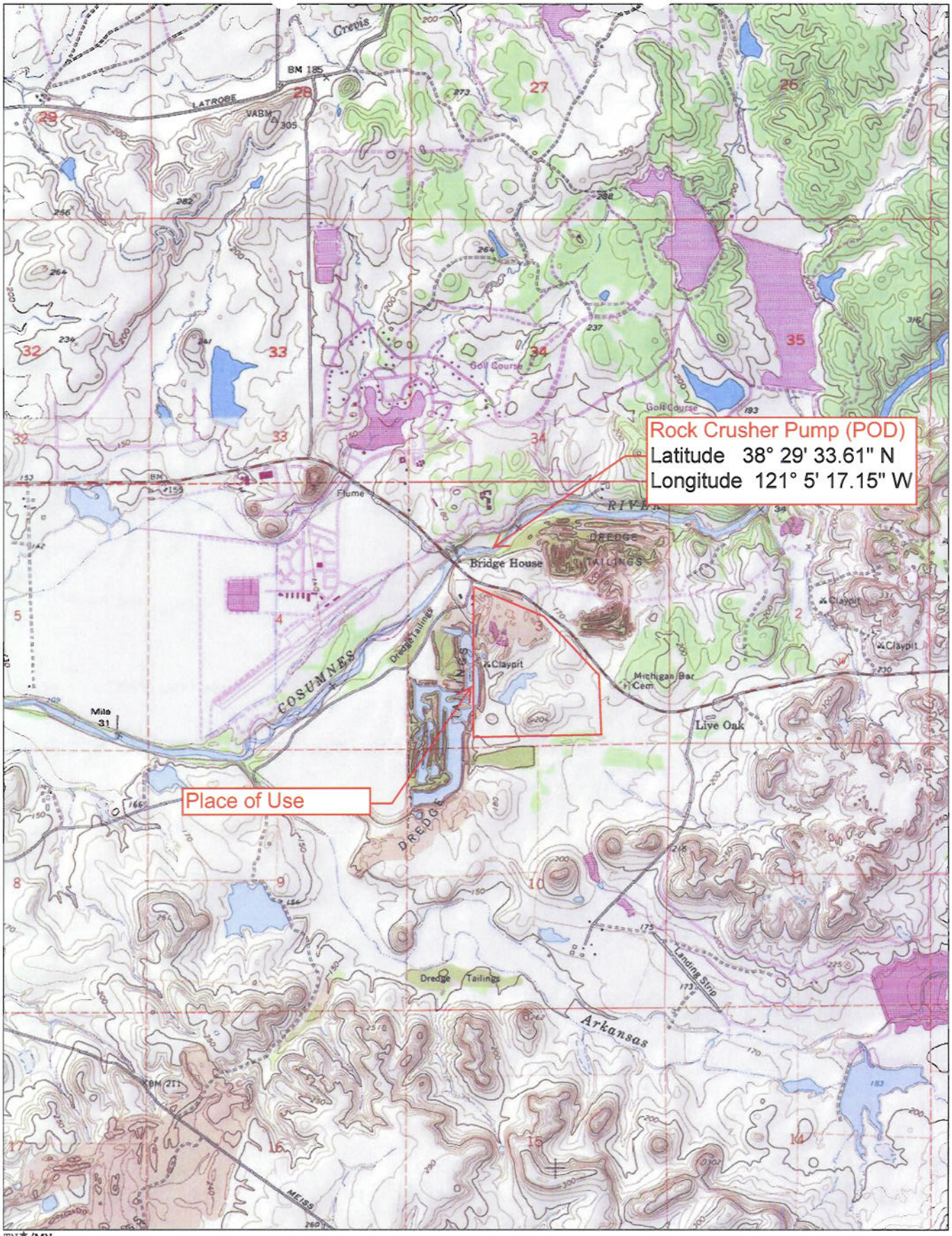

Map created with TOPO!® ©2003 National Geographic (www.nationalgeographic.com/topo)

USGS
science for a changing world
U.S. DEPARTMENT OF THE INT...
U. S. GEOLOGICAL SURVEY

Point of Diversion #1

The National Map

CARBONDALE QUADRANGLE
CALIFORNIA
7.5-MINUTE SERIES

Produced by the United States Geological Survey
North American Datum of 1983 (NAD83)
World Geodetic System of 1984 (WGS84). Projection and
1 000-meter grid: Universal Transverse Mercator, Zone 10S
10 000-foot ticks: California Coordinate System of 1983
(zone 2)

Imagery.....NAIP, June 2006
Roads.....National Transportation Dataset, 2006 - 2008
Names.....GNIS, 2008

UTM GRID AND 2009 MAGNETIC NORTH DECLINATION AT CENTER OF SHEET

U.S. National Grid
Fe
Grid Zone Designation
WS

SCALE 1:24 000

KILOMETERS
METERS
MILES
FEET

This map was produced to conform with version 0.0.25 of the draft USGS Standards for 7.5-Minute Quadrangle Maps.
A metadata file associated with this product is also draft version 0.0.25

CALIFORNIA
QUADRANGLE LOCATION

Buffalo Creek	Folsom SE	Latrobe
Bloughhouse	Carbondale	Irish Hill
Clay	Goose Creek	Iona

ADJOINING 7.5' QUADRANGLES

ROAD CLASSIFICATION

Interstate Route	State Route
US Route	Local Road
Ramp	4WD

Interstate Route
US Route
State Route

CARBONDALE, CA
2009