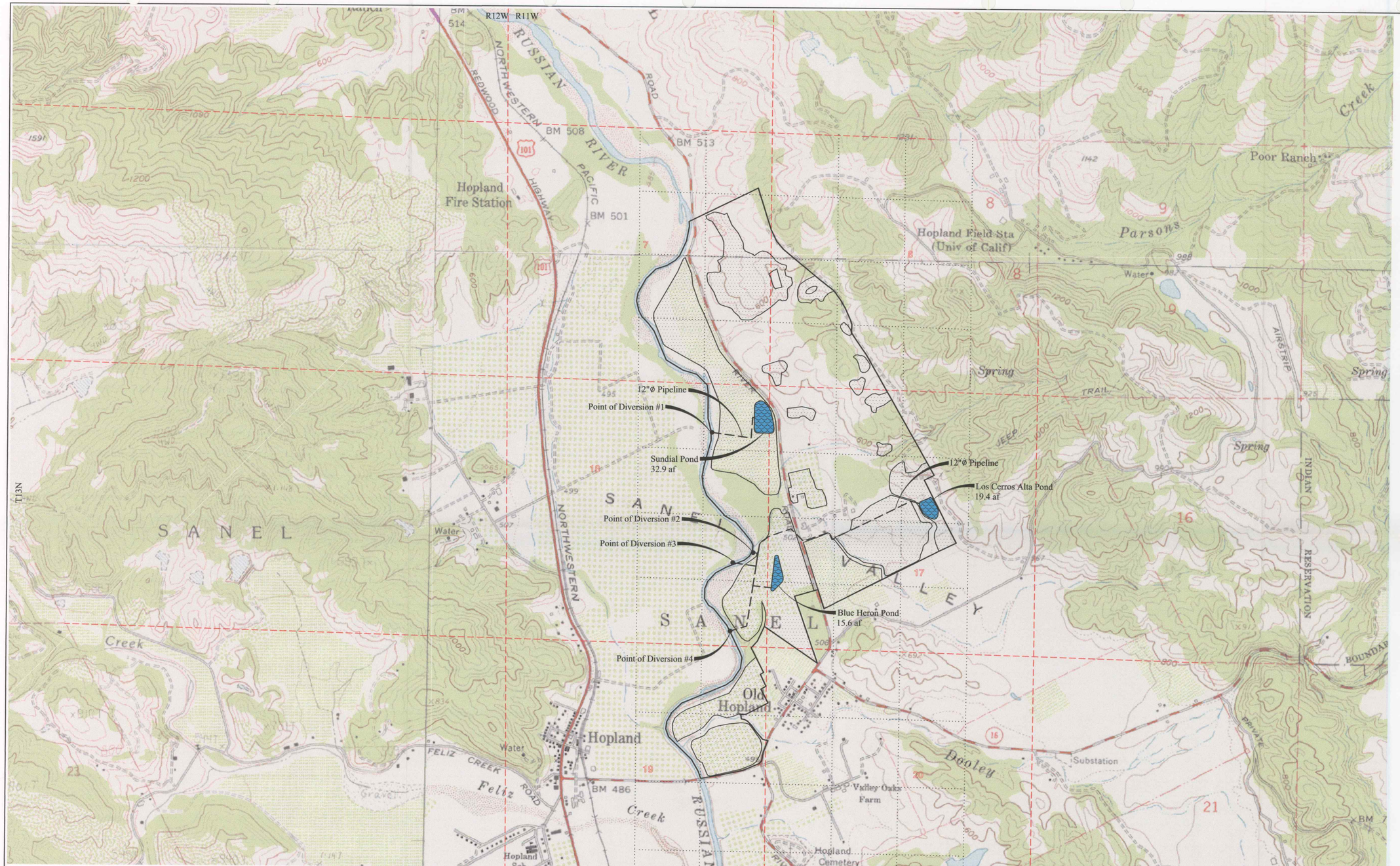

N

0' 500' 1,000' 2,000'

Place of Use:

Use Within	Section	Township	Range	B. & M.	Acres
SE¼ of NE¼	7	T13N	R11W	M.D.	9
NW¼ of SE¼	7	T13N	R11W	M.D.	15
NE¼ of SE¼	7	T13N	R11W	M.D.	28
SW¼ of SE¼	7	T13N	R11W	M.D.	15
SE¼ of SE¼	7	T13N	R11W	M.D.	12
SW¼ of NW¼	8	T13N	R11W	M.D.	1
NW¼ of SW¼	8	T13N	R11W	M.D.	11
NE¼ of SW¼	8	T13N	R11W	M.D.	1
SW¼ of SW¼	8	T13N	R11W	M.D.	3
SE¼ of SW¼	8	T13N	R11W	M.D.	4
NW¼ of NW¼	17	T13N	R11W	M.D.	5
NE¼ of NW¼	17	T13N	R11W	M.D.	5
SW¼ of NW¼	17	T13N	R11W	M.D.	14
SE¼ of NW¼	17	T13N	R11W	M.D.	11
SW¼ of NE¼	17	T13N	R11W	M.D.	12
NW¼ of SW¼	17	T13N	R11W	M.D.	29
NE¼ of SW¼	17	T13N	R11W	M.D.	34
SW¼ of SW¼	17	T13N	R11W	M.D.	23
SE¼ of SW¼	17	T13N	R11W	M.D.	4
NW¼ of SE¼	17	T13N	R11W	M.D.	14
NE¼ of NE¼	18	T13N	R11W	M.D.	25
SE¼ of NE¼	18	T13N	R11W	M.D.	15
NE¼ of SE¼	18	T13N	R11W	M.D.	7
SE¼ of SE¼	18	T13N	R11W	M.D.	18
NW¼ of NE¼	19	T13N	R11W	M.D.	1
NE¼ of NE¼	19	T13N	R11W	M.D.	17
SW¼ of NE¼	19	T13N	R11W	M.D.	7
SE¼ of NE¼	19	T13N	R11W	M.D.	25
NW¼ of NW¼	20	T13N	R11W	M.D.	1
				Total	366

Incidental Recreation and Fire Protection:

Pond	Use Within	Section	Township	Range	B. & M.
Sundial	NE¼ of NE¼	18	T13N	R11W	M.D.
	NW¼ of NW¼	17	T13N	R11W	M.D.
Blue Heron	NW¼ of SW¼	17	T13N	R11W	M.D.
	SW¼ of SW¼	17	T13N	R11W	M.D.
Los Cerros Alta	SW¼ of NE¼	17	T13N	R11W	M.D.

Point of Diversion:

Map Point	Description
1	Point of Diversion to Offstream Storage at Sundial Pond: Located at N.2,124,411 and E.6,247,188, California Coordinate System, NAD83, Zone 2, being within the NE¼ of NE¼ of projected Section 18, T13N, R11W, MDB&M.
2	Point of Diversion to Offstream Storage at Blue Heron Pond and Los Cerros Alta Pond: Located at N.2,122,014 and E.6,248,024, California Coordinate System, NAD83, Zone 2, being within the NE¼ of SE¼ of projected Section 18, T13N, R11W, MDB&M.
3	Point of Diversion to Offstream Storage at Blue Heron Pond and Los Cerros Alta Pond: Located at N.2,121,812 and E.6,247,621, California Coordinate System, NAD83, Zone 2, being within the NE¼ of SE¼ of projected Section 18, T13N, R11W, MDB&M.
4	Point of Diversion to Offstream Storage at Blue Heron Pond and Los Cerros Alta Pond: Located at N.2,120,450 and E.6,247,580, California Coordinate System, NAD83, Zone 2, being within the SE¼ of SE¼ of projected Section 18, T13N, R11W, MDB&M.

I, NICHOLAS F. BONSIGNORE OF 2151 RIVER PLAZA DRIVE, SUITE 100, SACRAMENTO, CALIFORNIA, DO HEREBY CERTIFY THAT THIS MAP WAS PREPARED UNDER MY DIRECT SUPERVISION BASED ON THE U.S.G.S. 7.5 MINUTE QUADRANGLES FOR ELLEDGE PEAK, HOPLAND, PURDY'S GARDEN AND YORKVILLE, CALIFORNIA AND TOPOGRAPHIC MAPS BY RON W. FRANZ DATED NOVEMBER 2009, AND THAT IT CORRECTLY REPRESENTS THE PROJECT DESCRIBED IN THE ACCOMPANYING APPLICATION, AND SHOWS THE LOCATION OF STREAMS IN THE IMMEDIATE VICINITY, AND IS TRUE AND CORRECT TO THE BEST OF MY KNOWLEDGE AND BELIEF.

NICHOLAS F. BONSIGNORE
R.C.E. NO. 39422
EXPIRES 12-31-2011

Base map per USGS 7.5 Minute Quad maps for Purdy's Garden, Hopland, Yorkville and Elledge Peak.

Q:\Drawings\Fetzer\Hopland Ranches\E-Maps WRA.dwg

ATTACHMENT 4

Map to Accompany
Water Right Application _____
for
Appropriation of Water
from
Russian River
by
Fetzer Vineyards (Winter Diversion) + Off-stream Storage
Mendocino County, California

Wagner Bonsignore
Consulting Civil Engineers, A Corporation

SHEET 1 OF 3

January 2011