

J-15

State of California
State Water Resources Control Board
DIVISION OF WATER RIGHTS
P.O. Box 2000, Sacramento, CA 95812-2000
Info: (916) 341-5300, FAX: (916) 341-5400, Web: <http://www.waterboards.ca.gov/waterrights>

STATE WATER RESOURCES CONTROL BOARD
2012 JUL 18 AM 10:07
CITY OF WATER RIGHTS SACRAMENTO

PETITION FOR INSTREAM FLOW DEDICATION

(WATER CODE 1707)

This type of petition is only for projects to preserve or enhance wetlands habitat, fish and wildlife resources, or recreation in or on the water (See Water Code section 1707).

Application _____ Permit _____ License _____ Statement* SEE ATTACHMENT 1

*For pre-1914 appropriative rights and/or riparian rights - provide an attachment describing the basis of right (points of diversion, place of use, quantities and season of diversion, date of origination, map of point of diversion and place of use (Cal. Code Regs., tit. 23, § 715, et seq.)). Also, if the right has been verified by a court, provide a copy of the court ruling.

I (we) hereby petition for instream flow dedication as shown on the accompanying map and described as follows:

Upstream Location of Flow Dedication Reach of Stream: (Give coordinate distances in California Coordinates, NAD 83, or other ties as allowed by Cal. Code Regs., tit. 23, § 715. Also provide the 40-acre subdivision in which the upstream location of flow dedication reach is located.)

NAD 83 ZONE 10N 549226.647e 4605484.173n NE 1/4 SW 1/4 SEC. 3, T. 43 N., R. 5 W., M.D.B. & M.

Downstream Location of Flow Dedication Reach of Stream:

AT THE USGS GAGE #11517500 (SHASTA RIVER NEAR YREKA, CA): NAD83 10N 534025.088e 4630969.301n

List the quantities dedicated to instream flow in cubic feet per second:

Jan	Feb	Mar	April	May	June	July	Aug	Sept	Oct	Nov	Dec
			6.71	6.71	6.71	6.71	6.71	6.71			

Will the dedicated flow be diverted from the stream for consumptive use at a downstream location? If so, provide the location and the quantities of flow that will be diverted from the stream. The information for the point of diversion should be provided in California Coordinates, NAD 83, or other ties as allowed by Cal. Code Reg., tit. 23, § 715: NO

Are there any persons taking water from the stream in the instream flow dedication reach? YES (yes/no)

If so, list the name and addresses of the persons taking water from the stream in this stream reach.

SEE ATTACHMENT 2, TABLE 2

A copy of the petition must be provided to the California Department of Fish and Game (DFG). Indicate the date that the petition was provided to DFG and provide a copy of the transmittal letter to DFG: JUNE 25, 2012 - SEE ATTACHMENT 3

THIS CHANGE DOES NOT INVOLVE AN INCREASE IN THE AMOUNT OF THE APPROPRIATION OR SEASON OF USE.
I (we) declare under penalty of perjury that the above is true and correct to the best of my (our) knowledge and belief.

Dated July 16, 2012 at SISKIYOU COUNTY, California

[Signature]
Signature(s)

530-926-3199
Telephone No.

NOTE: All petitions must be accompanied by the fee (see fee schedule at www.waterboards.ca.gov/waterrights), made payable to the State Water Resources Control Board (State Water Board) and an \$850 fee made payable to the Department of Fish and Game must accompany the petition. Separate petitions are required for each water right. Separate State Water Board fees are required if both a change and time extension petition are being filed.

See Attachment No. 2

2. COUNTY PERMITS

a. Contact your county planning or public works department and provide the following information: N/A

Person contacted: N/A Date of contact: N/A

Department: N/A Telephone: () N/A

County Zoning Designation:

N/A

Are any county permits required for your project? YES NO If YES, check appropriate box below:

- Grading permit Use permit Watercourse Obstruction permit Change of zoning
 General plan change Other (explain):

b. Have you obtained any of the required permits described above? YES NO

If YES, provide a complete copy of each permit obtained.

See Attachment No.

3. STATE/FEDERAL PERMITS AND REQUIREMENTS N/A

a. Check any additional state or federal permits required for your project:

- Federal Energy Regulatory Commission U.S. Forest Service Bureau of Land Management
 Soil Conservation Service Dept. of Water Resources (Div. of Safety of Dams) Reclamation Board
 Coastal Commission State Lands Commission Other (specify)

b. For each agency from which a permit is required, provide the following information:

AGENCY	PERMIT TYPE	PERSON(S) CONTACTED	CONTACT DATE	TELEPHONE NO.

See Attachment No.

c. Does your proposed project involve any construction or grading-related activity that has significantly altered or would significantly alter the bed or bank of any stream or lake? YES NO

If YES, explain:

See Attachment No. ____

- d. Have you contacted the California Department of Fish and Game concerning your project? YES
 NO

If YES, name and telephone number of contact:

MARK PISANO - 530-842-9322

4. ENVIRONMENTAL DOCUMENTS

- a. Has any California public agency prepared an environmental document for your project? YES NO

If YES, submit a copy of the latest environmental document(s) prepared, including a copy of the notice of determination adopted by the California public agency. Public agency:

- b. If NO, check the appropriate box and explain below, if necessary:

- The petitioner is a California public agency and will be preparing the environmental document.*
 I expect that the State Water Board will be preparing the environmental document.**
 I expect that a California public agency other than the State Water Board will be preparing the environmental document.* Public agency:

See Attachment No. ____

* Note: When completed, submit a copy of the final environmental document (including notice of determination) or notice of exemption to the State Water Board, Division of Water Rights. Processing of your petition cannot proceed until these documents are submitted.

** Note: CEQA requires that the State Water Board, as Lead Agency, prepare the environmental document. The information contained in the environmental document must be developed by the petitioner and at the petitioner's expense under the direction of the State Water Board, Division of Water Rights.

5. WASTE/WASTEWATER

- a. Will your project, during construction or operation, (1) generate waste or wastewater containing such things as sewage, industrial chemicals, metals, or agricultural chemicals, or (2) cause erosion, turbidity or sedimentation?

YES NO

If YES, or you are unsure of your answer, explain below and contact your local Regional Water Quality Control Board for the following information (See instruction booklet for address and telephone no.):

See Attachment No. ____

- b. Will a waste discharge permit be required for your project? YES NO

Person contacted: _____ Date of contact: _____

c. What method of treatment and disposal will be used?

See Attachment No. ____

6. ARCHEOLOGY

- a. Have any archeological reports been prepared on this project? YES NO
- b. Will you be preparing an archeological report to satisfy another public agency? YES NO
- c. Do you know of any archeological or historic sites located within the general project area?
 YES NO If YES, explain:

See Attachment No. ____

7. ENVIRONMENTAL SETTING

Attach **two complete sets of color photographs**, clearly dated and labeled, showing the vegetation that exists at the below-listed three locations. For time extension petitions, the photographs should document only those areas of the project that will be impacted during the requested extension period.

- Along the stream channel immediately downstream from the proposed point(s) of diversion.
- Along the stream channel immediately upstream from the proposed point(s) of diversion.
- At the place(s) where the water is to be used.

8. CERTIFICATION

I hereby certify that the statements I have furnished above and in the attachments are complete to the best of my ability and that the facts, statements, and information presented are true and correct to the best of my knowledge.

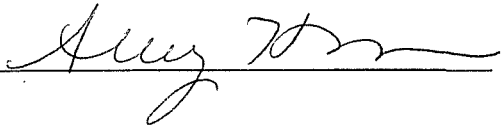
Date: July 16, 2012 Signature: 

***Attachment 1 to Accompany the Petition for Change
Instream Flow Dedication (Water Code 1707)
For Water Rights within the Shasta River Adjudication and Decree 7035, 1932
RE: Diversion No. 241, Big Springs Creek (6.71 cfs)
The Nature Conservancy***

Description of the basis of the water right associated with Point of Diversion #241

1. Cover page for Shasta River Adjudication and Decree 7035, 1932 (1 page)
2. Pages 119-120 of Shasta River Adjudication and Decree, describing water rights associated with Point of Diversion #241 (2 pages)
3. Recorded Grant deed describing water rights purchased by The Nature Conservancy from Irene Busk (7 pages)

State of California
Department of Public Works

Publications of the
Division of Water Resources
Edward Hyatt, State Engineer

SHASTA RIVER ADJUDICATION PROCEEDING

JUDGMENT AND DECREE

In the Matter of the Determination of the Relative
Rights, Based Upon Prior Appropriation, of the
Various Claimants to the Waters of Shasta River
and its tributaries, in Siskiyou County, California.
No. 7035.

Decree entered December 30, 1932

in Judgment Book 12, page 189.

approximately 910 feet distant from the northwest corner of Sec. 15, T. 43 N., R. 5 W., M.D.B. & M., being within the $NW\frac{1}{4}$ $NW\frac{1}{4}$ of said Sec. 15, through Ditch No. 1.

(2) At a point (designated on Division of Water Rights Map as Diversion 168) which bears approximately N. $88^{\circ} 30'$ E., approximately 1430 feet distant from the south quarter corner of Sec. 9, T. 43 N., R. 5 W., M.D.B. & M., being within the $SE\frac{1}{4}$ $SE\frac{1}{4}$ of said Sec. 9, through Ditch No. 2.

(3) At a point (designated on Division of Water Rights Map as Diversion 169) which bears approximately N. $75^{\circ} 30'$ E., approximately 1310 feet distant from the south quarter corner of Sec. 9, T. 43 N., R. 5 W., M.D.B. & M., being within the $SW\frac{1}{4}$ $SE\frac{1}{4}$ of said Sec. 9, through Ditch No. 3.

(4) At a point (designated on Division of Water Rights Map as 170) which bears approximately N. $54^{\circ} 00'$ E., approximately 1060 feet distant from the south quarter corner of Sec. 9, T. 43 N., R. 5 W., M.D.B. & M., being within the $SW\frac{1}{4}$ $SE\frac{1}{4}$ of said Sec. 9, through Ditch No. 4.

(5) At a point (designated on Division of Water Rights Map as Diversion 171) which bears approximately N. $48^{\circ} 00'$ E., approximately 950 feet distant from the south quarter corner of Sec. 9, T. 43 N., R. 5 W., M.D.B. & M., being within the $SW\frac{1}{4}$ $SE\frac{1}{4}$ of said Sec. 9, through Ditch No. 5.

(6) At a point (designated on Division of Water Rights Map as Diversion 172) which bears approximately N. $18^{\circ} 00'$ E., approximately 810 feet distant from the south quarter corner of Sec. 9, T. 43 N., R. 5 W., M.D.B. & M., being within the $SW\frac{1}{4}$ $SE\frac{1}{4}$ of said Sec. 9, through Ditch No. 6.

All of said water to be used for the irrigation of the following described lands:

1.1 acres in the $NE\frac{1}{4}$ $SE\frac{1}{4}$, Sec. 9, T. 43 N., R. 5 W., M.D.B. & M.
26.8 acres in the $SE\frac{1}{4}$ $SE\frac{1}{4}$, Sec. 9, T. 43 N., R. 5 W., M.D.B. & M.
9.3 acres in the $SW\frac{1}{4}$ $SE\frac{1}{4}$, Sec. 9, T. 43 N., R. 5 W., M.D.B. & M.
20.0 acres in the $SE\frac{1}{4}$ $SW\frac{1}{4}$, Sec. 9, T. 43 N., R. 5 W., M.D.B. & M.
10.0 acres in the $SW\frac{1}{4}$ $SW\frac{1}{4}$, Sec. 9, T. 43 N., R. 5 W., M.D.B. & M.
<u>67.2</u> acres--Total.

234. JOHN LOUIE, MANUEL LOUIE AND FRANK LOUIE,

jointly, are entitled to divert from the natural or developed flow of Big Springs, through the Louie-Rose Ditch and/or the Coonrod Ditch,

8.60 CUBIC FEET PER SECOND--PRIORITY APRIL 1, 1872;

1.40 CUBIC FEET PER SECOND--PRIORITY APRIL 1, 1893,

10.00 CUBIC FEET PER SECOND--TOTAL,

or as much thereof as they directly apply to beneficial use for the purpose hereinafter set forth, during the period between April first and October first of each year; said water to be diverted from said Big

Springs at a point (designated on Division of Water Rights Map as Diversion 241) which bears approximately N. 0° 30' W., approximately 1420 feet distant from the south quarter corner of Sec. 3, T. 43 N., R. 5 W., M.D.B. & M., being within the NE $\frac{1}{4}$ SW $\frac{1}{4}$ of said Sec. 3, through the Louie-Rose Ditch, and/or at a point (designated on Division of Water Rights Map as Diversion 242) which bears approximately N. 0° 30' W., approximately 1420 feet distant from the south quarter corner of Sec. 3, T. 43 N., R. 5 W., M.D.B. & M., being within the NE $\frac{1}{4}$ SW $\frac{1}{4}$ of said Sec. 3, through the Coonrod Ditch, and said water to be used for the irrigation of the following described lands:

5.6 acres in the	SW $\frac{1}{4}$ SW $\frac{1}{4}$,	Sec. 3,	T. 43 N.,	R. 5 W.,	M.D.B. & M.
16.4 acres in the	NE $\frac{1}{4}$ SW $\frac{1}{4}$,	Sec. 3,	T. 43 N.,	R. 5 W.,	M.D.B. & M.
26.9 acres in the	NW $\frac{1}{4}$ SW $\frac{1}{4}$,	Sec. 3,	T. 43 N.,	R. 5 W.,	M.D.B. & M.
26.2 acres in the	NW $\frac{1}{4}$ NW $\frac{1}{4}$,	Sec. 3,	T. 43 N.,	R. 5 W.,	M.D.B. & M.
31.2 acres in the	SW $\frac{1}{4}$ NW $\frac{1}{4}$,	Sec. 3,	T. 43 N.,	R. 5 W.,	M.D.B. & M.
2.1 acres in the	SE $\frac{1}{4}$ NW $\frac{1}{4}$,	Sec. 3,	T. 43 N.,	R. 5 W.,	M.D.B. & M.
36.3 acres in the	NE $\frac{1}{4}$ NE $\frac{1}{4}$,	Sec. 4,	T. 43 N.,	R. 5 W.,	M.D.B. & M.
24.1 acres in the	NW $\frac{1}{4}$ NE $\frac{1}{4}$,	Sec. 4,	T. 43 N.,	R. 5 W.,	M.D.B. & M.
31.8 acres in the	SW $\frac{1}{4}$ NE $\frac{1}{4}$,	Sec. 4,	T. 43 N.,	R. 5 W.,	M.D.B. & M.
31.4 acres in the	SE $\frac{1}{4}$ NE $\frac{1}{4}$,	Sec. 4,	T. 43 N.,	R. 5 W.,	M.D.B. & M.
21.9 acres in the	NE $\frac{1}{4}$ SE $\frac{1}{4}$,	Sec. 4,	T. 43 N.,	R. 5 W.,	M.D.B. & M.
9.9 acres in the	NW $\frac{1}{4}$ SW $\frac{1}{4}$,	Sec. 4,	T. 43 N.,	R. 5 W.,	M.D.B. & M.
26.1 acres in the	SW $\frac{1}{4}$ SE $\frac{1}{4}$,	Sec. 4,	T. 43 N.,	R. 5 W.,	M.D.B. & M.
24.9 acres in the	SE $\frac{1}{4}$ SE $\frac{1}{4}$,	Sec. 4,	T. 43 N.,	R. 5 W.,	M.D.B. & M.
3.5 acres in the	NE $\frac{1}{4}$ NW $\frac{1}{4}$,	Sec. 4,	T. 43 N.,	R. 5 W.,	M.D.B. & M.
17.2 acres in the	SE $\frac{1}{4}$ NW $\frac{1}{4}$,	Sec. 4,	T. 43 N.,	R. 5 W.,	M.D.B. & M.
23.7 acres in the	NE $\frac{1}{4}$ SW $\frac{1}{4}$,	Sec. 4,	T. 43 N.,	R. 5 W.,	M.D.B. & M.
18.7 acres in the	SW $\frac{1}{4}$ SW $\frac{1}{4}$,	Sec. 4,	T. 43 N.,	R. 5 W.,	M.D.B. & M.
16.1 acres in the	SE $\frac{1}{4}$ SW $\frac{1}{4}$,	Sec. 4,	T. 43 N.,	R. 5 W.,	M.D.B. & M.
22.5 acres in the	NW $\frac{1}{4}$ SE $\frac{1}{4}$,	Sec. 4,	T. 43 N.,	R. 5 W.,	M.D.B. & M.
6.3 acres in the	NE $\frac{1}{4}$ SE $\frac{1}{4}$,	Sec. 5,	T. 43 N.,	R. 5 W.,	M.D.B. & M.
13.8 acres in the	SE $\frac{1}{4}$ SE $\frac{1}{4}$,	Sec. 5,	T. 43 N.,	R. 5 W.,	M.D.B. & M.
15.2 acres in the	SE $\frac{1}{4}$ SE $\frac{1}{4}$,	Sec. 33,	T. 44 N.,	R. 5 W.,	M.D.B. & M.
0.1 acre in the	SW $\frac{1}{4}$ SE $\frac{1}{4}$,	Sec. 33,	T. 44 N.,	R. 5 W.,	M.D.B. & M.
<hr/>					
451.9 acres--Total.					

provided, however, that when said 10.00 cubic feet per second, or any part thereof, is not required for the irrigation of said lands, then such amount or amounts of water not necessary for the irrigation of said lands shall not be withdrawn from said Big Springs and wasted into Big Springs Creek but shall remain in said Big Springs subject to utilization by and delivery to later appropriators on the stream system to the extent of their appropriative rights as fixed in and by this decree.

235. JOHN LOUIE, MANUEL LOUIE AND FRANK LOUIE,

jointly, are entitled to divert from the natural or developed flow of Little Spring, through the Louie Little Spring Dennis Ditch,

4.00 CUBIC FEET PER SECOND--PRIORITY JUNE 15, 1891,

or as much thereof as they directly apply to beneficial use for the purpose hereinafter set forth, during the period between April first and October first of each year; said water to be diverted from said Little Spring at a point (designated on Division of Water Rights Map as Diversion 243) which bears S. 2° 30' E., approximately 1240 feet distant from

Siskiyou County Recorder
Leanna Dancer, Recorder

DOC - 09-0002150
Acct 1-Siskiyou County Title Co.
Friday, MAR 06, 2009 10:35:46
Tel #0014,392.00 Net-0000158357
JES/31/1-7

RECORDING REQUESTED BY
Siskiyou County Title Co.

WHEN RECORDED, PLEASE MAIL TO:
And Mail Tax Statements to:
The Nature Conservancy
Attn: California Regional Counsel
201 Mission Street, Fourth Floor
San Francisco, CA 94105

209 371-1199

Space above this Line for Recorder's Use

Documentary Transfer
Tax is \$14,366.00
computed on full value of
interest or property
conveyed

GRANT DEED

FOR A VALUABLE CONSIDERATION, receipt of which is hereby acknowledged,

IRENE BUSK, Successor Trustee of the Rodney Busk Trust Dated March 21, 1986, as
amended February 22, 1998 and IRENE BUSK as her sole and separate property;
(together, "Grantor")

hereby GRANT to

THE NATURE CONSERVANCY, a District of Columbia non-profit corporation,
("Grantee")

the real property in the County of Siskiyou, State of California, more particularly
described on Exhibit A attached hereto (the "Property").

TOGETHER WITH all buildings, improvements, and fixtures thereon, and all water and
water rights, minerals and mineral rights and other surface and subsurface rights (to the
extent owned by Grantor), permits, hereditaments, easements, incidents and
appurtenances thereto, including any and all water and water rights, surface and/or
groundwater, appurtenant to or underlying the Property. Rights to surface water shall
include any and all riparian rights and no severance of any riparian rights that exist at the
time of this grant shall occur because of this grant. Rights to surface water also include
any and all appropriative rights, including all rights confirmed to the Property by the
court in the matter of the determination of the relative rights, based upon prior
appropriation, of the various claimants to the waters of Shasta River and its tributaries, in
Siskiyou County, California, no. 7035, entered December 30, 1932, as amended or
modified (hereinafter "Decree") and as originally denoted as the relative rights of John,
Manuel, and Frank Louie and as modified to reflect an ownership in Rodney Busk. The
rights herein granted are without reservation, those associated with the diversions

designated in the Decree for diversions nos. 167-172 and 243-246. Rights associated with diversions nos. 241 and 242 are herein granted, with the grantor reserving a right to divert that quantity of water necessary for the reasonable and beneficial uses, on the "Retained Lands" (which Retained Lands consist of 398 acres, more or less, and are described with specificity in the attached Exhibit B), consistent with the limitation and obligations contained in the Conservation Easement. The "Conservation Easement" is that certain Grant Deed of Conservation Easement recorded on March 6, 2009, as Instrument No. 09-000457 of Official Records, of the Office of the County Recorder of Siskiyou county. At all times, water use on the Retained Lands will be limited to the acreage identified in the Decree for the respective diversion nos., subject to the obligations associated with the exchange of water from water sources, as that obligation is set forth in the Conservation Easement. Grantor will cooperate with Grantee to conform the water rights associated with the Property, through appropriate modification of the Decree, or otherwise, so that it is consistent with the grant and will take no actions that will violate the Decree or otherwise adversely affect the continued validity of the Property's water rights.

Dated: 3-5-2009

Irene Busk

Irene Busk, as her sole and separate property

Irene Busk, Successor Trustee

Irene Busk, Successor Trustee of the
Rodney Busk Trust Dated March 21, 1986,
as amended February 22, 1998

State of California

County of Siskiyou)

Marsha L. Griffin

On March 5, 2009 before me, Notary Public,
(here insert name and title of the officer)

personally appeared Irene Busk

who proved to me on the basis of satisfactory evidence to be the person(s) whose name(s) is/are subscribed to the within instrument and acknowledged to me that he/she/they executed the same in his/her/their authorized capacity(ies), and that by his/her/their signature(s) on the instrument the person(s), or the entity upon behalf of which the person(s) acted, executed the instrument.

I certify under PENALTY OF PERJURY under the laws of the State of California that the foregoing paragraph is true and correct.

WITNESS my hand and official seal.

Signature Marsha L. Griffin (Seal)

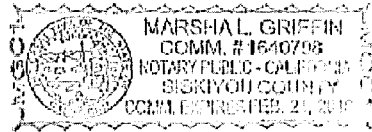
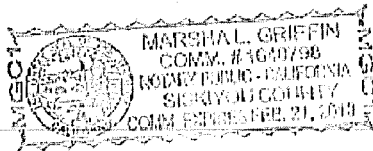

EXHIBIT A

to Grant Deed

All that real property situate in the State of California, County of Siskiyou, described as follows:

All of Section 7, Township 43 North, Range 5 West, M.D.M., and portions of Sections 4, 5, 6, 8 and 9, Township 43 North Range 5 West M.D.M., and portions of Sections 28, 29, 32 and 33, Township 44 North Range 5 West M.D.M., described as a whole as follows:

BEGINNING at the center of said Section 33; thence easterly along the East-West midline of Section 33 to the East 1/4 corner of Section 33; thence southerly along the East line of Section 33 to the Southeast corner thereof; thence S 00° 17'05" W, 2496.07 feet along the East line of Section 4 to a

2" iron pipe monument at the 1/4-section corner common to said Sections 3 and 4 as shown on that certain map entitled RECORD OF SURVEY FOR E. J. LOUIE & SONS, Inc., filed May 31, 1989 in Book 15 of Record Surveys at Page 80, Siskiyou County Records

thence N 74°29'31" W, 169.62 feet; thence S 11°09'40" W, 519.06 feet; thence S 30°48'55" W, 276.43 feet; thence S 73°35'25" W, 64.50 feet; thence N 83°45'30" W, 86.99 feet; thence

N 64°42'42" W, 90.58 feet; thence N 88°04'44" W, 213.01 feet; thence S 75°25'37" W, 659.63 feet; thence S 77°22'51" W, 135.00 feet; thence S 00°37'36" E, 148.96 feet; thence S 08°08'17" W, 203.12 feet; thence S 01°47'57" W, 223.12 feet; thence S 85°31'02" W, 163.56 feet; thence

S 06°16'29" E, 617.41 feet; thence S 00°32'11" E, 83.19 feet; thence S 08°26'10" E, 223.17 feet; thence S 09°47'23" E, 370.77 feet to a 5/8-inch rebar at the southerly side of the northerly right-of-way fence of Louie Road;

thence continuing S 09°47'23" E, a distance of 19.24 feet to a point on the centerline of the traveled roadway of Louie Road; thence, along said center of roadway, N 87°24'14" E, 1340.76 feet to the beginning of a curve concave to the south and having a radius of 500 feet; thence easterly along said curve through a central angle of 18°16'53", an arc distance of 159.53 feet;

thence S 74°18'53" E, 141.09 feet to a point on the East line of said Section 9, from which point the section corner common to Sections 3, 4, 9, and 10 of Township 43 North, Range 5 West bears

N 01°20'30" E, 109.08 feet as shown on the said Record of Survey for E.J. Louie & Sons;

thence, leaving said centerline of roadway, southerly along the East line of said Section 9 to the Southeast corner of Section 9; thence westerly along the South line of Section 9 to the Southwest corner of that certain parcel conveyed from Dennis to Louie in deed recorded March 9, 1917 in Book 96 of Deeds at pages 236 & 237 in the office of the Siskiyou County Recorder, from which corner the South 1/4-corner of said Section 8 bears West 44.50 chains (record); thence N 16° 30' E, 346.50 feet; thence N 19° 24' W, 280.50 feet; thence N 31° E, 153.78 feet; thence S 51° 47' E, 157.74 feet; thence N 53°42' E, 304.92 feet; thence N 19° 28' E, 764.28 feet; thence N 21° E, 182.82 feet; thence N 24° 52' E, 98.34 feet; thence N 16° 28' E, 151.80; thence N 16° 58' E, 80.52 feet; thence N 21° 12' E, 100.32 feet; thence N 18° 10' E, 153.78 feet; thence N 10° 20' E, 287.10 feet; thence N 9° 30' W, 311.52 feet; thence N 49° W, 297.66 feet; thence N 42° 40'W, 215.16 feet; thence N 54° W, 388.08 feet; thence N

85° 30' W, 224.40 feet; thence N 69° W, 149.16 feet; thence N 56° 30' W, 153.78 feet; thence, leaving the said westerly line of last said deed, N 21° 40' E, 83.16 feet to the center of the County Road; thence along the center line of the County Road N 86° 32' W, 306.90 feet; thence

S 41° 44' W, 789.36 feet; thence S 28° 20' W, 402.60 feet; thence S 42° 20' W, 760.98 feet; thence

S 59° 20' W, 281.82 feet; thence S 72° 30' W, 966.90 feet to a point on the North-South centerline of said Section 8; thence continuing southwesterly along the County Road to a point on the South line of Section 8; thence westerly along the South line of said Section 8 and along the South line of said Section 7 to the Southwest corner of Section 7; thence northerly along the West line of Section 7 to the Northwest corner of Section 7; thence northerly along the West line of said Section 6 to the Southwest corner of the North half of Lot 2 of the Southwest quarter of Section 6; thence easterly along the South line of the North half of Lots 1 and 2 of the Southwest quarter of Section 6 to the Northwest corner of the Southwest quarter of the Southeast quarter of Section 6; thence easterly along the North line of the Southwest quarter of the Southeast quarter of Section 6 to the 1/16th corner at the center of the Southeast quarter of Section 6; thence northerly along the West line of the East half of Southeast quarter and along the West line of the East half of Lot 1 of the Northeast quarter of Section 6 to the Southwest corner of the East half of Lot 2 of the Northeast quarter of Section 6; thence easterly along the South line of said Lot 2 to the Southeast corner of said Lot 2 on the East line of said Section 6; thence northeasterly to a point on the East Line of the Northwest quarter of the Northwest quarter of said Section 5, distant 100 feet northerly from the Southeast corner of the Northwest quarter of the Northwest quarter of Section 5; thence northeasterly to a point on the North-South centerline of said Section 5, distant 389 feet northerly from the Southeast corner of the Northeast quarter of the Northwest quarter of said Section 5; thence northerly along the North-South centerline of Section 5 and along the North-South centerline of said Section 32 to the center of said Section 32; thence easterly along the East-West midline of Section 32 to the Southwest corner of the Southeast quarter of the Northeast quarter of Section 32; thence northerly along the West line of the East half of the Northeast quarter of Section 32 to the 1/16th-corner on the North line of the Northeast quarter of Section 32; thence westerly along the North line of Section 32 to the North 1/4-corner of Section 32; thence northerly along the North-South centerline of said Section 29 to the Northwest corner of the Southwest quarter of the Northeast quarter of said Section 29; thence easterly along the North line of the South half of the Northeast quarter of Section 29 to the 1/16th-corner on the East line of the Northeast quarter of said Section 29; thence southerly along the East line of Section 29 to the southerly line of the Old Count Road (Grenada to Mayten) thence following said southerly line of Old County Road in a southeasterly direction to the intersection of said southerly line of road with the East line of the West half of the Northwest quarter of said Section 28; thence southerly along the East line of the West half of the Northwest quarter and along the East line of the West half of the Southwest quarter of Section 28 to the 1/16th corner on the South line of the Southwest quarter of Section 28; thence easterly along the South line of Section 28 to the South 1/4-corner of Section 28; thence southerly along the North-South centerline of Section 33 to the Point of Beginning.

APN: 020-020-030, 020-020-040, 020-020-050 (por),
020-020-060, 020-020-070, 020-020-090 (por), 020-020-110,
039-330-070, 039-340-010, 039-350-010 (por)

EXHIBIT B

**to Grant Deed
(the "Retained Lands")**

All that real property situate in the State of California, County of Siskiyou, described as follows:

All those fractional portions of Sections 3, 4, 9 and 10, Township 43 North, Range 5 West, M.D.M., and of Section 34, Township 44 North, Range 5 West, M.D.M., being more particularly described as follows:

BEGINNING at the Southeast corner of Parcel 2 as shown on that certain map entitled RECORD OF SURVEY FOR E. J. LOUIE & SONS, Inc., filed May 31, 1989 in Book 15 of Record Surveys at Page 80, Siskiyou County Records, from which point the 1/4-section corner common to said Sections 3 and 10 bears N 0°59'03" E, 30.00 feet as shown on said map;

thence, along the South line of said Parcel 2, N 89°19'18" W, 1217.96 feet to the beginning of a curve concave to the south and having a radius of 750 feet; thence westerly along said curve through a central angle of 9°09'02", an arc distance of 119.78 feet;

thence S 81°31'40" W, 240.41 feet to the beginning of a curve concave to the north and having a radius of 600 feet; thence westerly along said curve through a central angle of 23°22'00", an arc distance of 244.70 feet;

thence N 75°06'20" W, 156.14 feet to the beginning of a curve concave to the south and having a radius of 400 feet; thence westerly along said curve through a central angle of 36°48'46", an arc distance of 257.00 feet;

~~thence S 68°04'53" W, 106.17 feet to the beginning of a curve concave to the north and having a radius of 500 feet; thence westerly along said curve through a central angle of 37°36'14", an arc distance of 328.16 feet to a point on the West line of Section 10, from which point the section corner common to Sections 3, 4, 9, and 10 of Township 43 North, Range 5 West bears~~

N 01°20'30" E, 109.08 feet as shown on the said Record of Survey for E.J. Louie & Sons;

thence along the center of the traveled way of Louie Road, N 74°18'53" W, 141.09 feet to the beginning of a curve concave to the south and having a radius of 500 feet; thence westerly along said curve through a central angle of 18°16'53", an arc distance of 159.53 feet;

thence S 87°24'14" W, 1340.76 feet;

thence leaving said centerline of roadway, N 09°47'23" W, 19.24 feet to a 5/8-inch rebar at the southerly side of the road right-of-way fence;

thence continuing N 09°47'23" W, a distance of 370.77 feet; thence N 08°26'10" W, 223.17 feet;

thence N 00°32'11" W, 83.19 feet; thence N 06°16'29" W, 617.41 feet; thence N 85°31'02" E, 163.56 feet; thence N 01°47'57" E, 223.12 feet; thence N 08°08'17" E, 203.12 feet; thence N 00°37'36" W, 148.96 feet; thence N 77°22'51" E, 135.00 feet; thence N 75°25'37" E, 659.63 feet; thence S 88°04'44" E, 213.01 feet; thence S 64°42'42" E, 90.58 feet;

thence S 83°45'30" E, 86.99 feet; thence N 73°35'25" E, 64.50 feet; thence N 30°48'55" E, 276.43 feet; thence N 11°09'40" E, 519.06 feet;

thence S 74°29'31" E, 169.62 feet to a 2" iron pipe monument at the 1/4-section corner common to said Sections 3 and 4 as shown on the aforesaid Record of Survey map; thence N 00°17'05" E, 2496.07 feet to the section corner common to said Sections 3 and 4 and to Sections 33 and 34 of Township 44 North, Range 5 West;
thence N 00°16'44" W, 600.00 feet along the West line of said Section 34;
thence S 53°27'38" E, 999.32 feet to a point on the North line of the West half of said Section 3;
thence N 89°38'26" E, 1266.36 feet along said North line to a #6 rebar as shown on said map;
thence S 36°37'26" E, 992.06 feet to a #6 rebar on the East line of the West half of said Section 3 as shown on said map;
thence S 00°35'05" W, 4378.05 feet to the 1/4-section corner common to said Sections 3 and 10;
thence S 00°59'03" W, 30.00 feet to the Point of Beginning.

APU: 020-010-019, 020-240-010, 039-350-010 (por),
020-020-050 (por), 020-020-090 (por)

**Attachment 2 to Accompany the Petition for
Instream Flow Dedication (Water Code 1707)
For Water Rights within the Shasta River Adjudication and Decree 7035, 1932
RE: Diversion No. 241, Big Springs Creek (6.71 cfs)
The Nature Conservancy**

Project Description

Big Springs Creek is a spring sourced stream that flows into the Shasta River at River Mile 33.5, providing essential cold water flows and cold water habitat for coho salmon, Chinook salmon, and steelhead trout. 10.0 cubic feet per second (cfs) may be diverted from Diversion Point #241, pursuant to the Shasta River Adjudication and Decree (Decree) in Siskiyou County, California.¹ TNC holds the right to the 10 cfs from Diversion #241, subject to Irene Busk's reservation of the right to divert that quantity of water necessary for the reasonable and beneficial uses, on her retained lands, consistent with the limitations and obligations of a conservation easement held by TNC. By this Petition for Instream Flow Dedication (Petition)², TNC seeks to dedicate up to 6.71 cfs of the total 10.0 cfs to instream uses for the purpose of preserving and enhancing fish and wildlife resources.

As set forth in the Decree, the total water rights are for direct diversion from the natural or developed flow of Big Springs Creek during the period between April 1st and October 1st of each year for beneficial use on 451.9 acres. Of these decreed acres, TNC owns 303.2 acres and Irene Busk owns 148.7 acres. Diversion #241 has two priority dates of April 1, 1872 for 8.60 cfs and April 1, 1893 on the remaining 1.4 cfs (Priorities 2 and 15 respectively). Diversions within the Big Springs Creek system are administered as part of the Scott and Shasta Watermaster District (SSWD).³

Pursuant to this Petition, water withdrawals from Diversion #241 in certain circumstances will be reduced or curtailed during some or all of the irrigation season for the purpose of preserving and enhancing fish and wildlife resources in Big Springs Creek and the Shasta River. Decisions about whether and when diversions will be reduced or curtailed will be made by TNC and the Department of Fish and Game in coordination with the Watermaster, based on natural flow conditions, water temperatures, biological needs of fish and wildlife and other relevant considerations.

TNC requests that the water that is subject to this dedication be in addition to water that is, or may in the future be required, to be used for instream purposes to satisfy any applicable federal, state, or local regulatory requirements governing water quantity, water quality, instream flows, fish and wildlife, wetlands, recreation, or other instream beneficial uses. TNC further requests that the California State Water Resources Control Board and all other state and local agencies, as well as the courts, not credit the water subject to this petition towards compliance with any regulatory requirements, including any existing or future minimum instream flow requirements, but rather this water be in addition to (or applied on top of) any future required bypass or minimum instream flow requirements (per §1707 (c) (1)).

¹ Judgment No. 7035 entered into the Superior Court of the State of California in and for the County of Siskiyou on December 30, 1932 (Shasta River Decree).

² As the holder of a pre-1914 appropriative right, TNC is not required to obtain State Water Resources Control Board approval to change the place of use, purpose of use or point of diversion of its water right. Water Code §1706; see also *Barnes v. Hussa* (2006) 136 Cal.App.4th 1358. Nonetheless, TNC submits this Petition pursuant to Water Code §1707 in the interest of ensuring that its proposal to include as a purpose of use *preserving and enhancing fish and wildlife resources* is adequately documented and enforceable.

³ On December 22, 2011, the Siskiyou County Superior Court granted the petition of the Scott and Shasta Watermaster District (SSWD) to replace the Department of Water Resources as watermaster. The SSWD began to provide watermaster services on or about February 1, 2012.

Present Purpose of Use:

Irrigation.

Proposed Purpose of Use:

Irrigation and preserving and enhancing fish and wildlife resources.

Present Place of Use:

Since TNC purchased the property in 2009, irrigation has continued as it had prior to TNC's acquisition. However, since 1932 when the decree was adopted, the place of use for POD #241 has changed. There have been slight changes over time due to improved irrigation infrastructure and more efficient use of other nearby PODs. The acreage listed in Table 1 and shown on Map 1 describes the acres outlined in the decree and also shows the revisions to the place of use. This amendment does not change the total use on any given day for either irrigation or instream benefits and will not exceed the decreed amount of the water right from Diversion #241.

Table 1. Revised Place of Use for Diversion #241.

Irrigation Use is Within:	Section	Township	Range	B & M	Decreed Acres	Present Acres Irrigated
NE ¼ NE ¼	4	T43N	R5W	M.D.	36.3	39.0
NW ¼ NE ¼	4	T43N	R5W	M.D.	24.1	25.5
SW ¼ NE ¼	4	T43N	R5W	M.D.	31.8	31.2
SE ¼ NE ¼	4	T43N	R5W	M.D.	31.4	31.6
NE ¼ SE ¼	4	T43N	R5W	M.D.	11.3	11.8
NW ¼ SW ¼	4	T43N	R5W	M.D.	5.6	4.5
SW ¼ SE ¼	4	T43N	R5W	M.D.	26.1	0 ⁴
NE ¼ NW ¼	4	T43N	R5W	M.D.	3.5	3.7
SE ¼ NW ¼	4	T43N	R5W	M.D.	17.2	17.3
NE ¼ SW ¼	4	T43N	R5W	M.D.	23.7	24.2
SW ¼ SW ¼	4	T43N	R5W	M.D.	18.7	20.3
SE ¼ SW ¼	4	T43N	R5W	M.D.	16.1	2.5
NW ¼ SE ¼	4	T43N	R5W	M.D.	22.5	24.1
NE ¼ SE ¼	5	T43N	R5W	M.D.	6.3	4.8
SE ¼ SE ¼	5	T43N	R5W	M.D.	13.8	15.7
NW ¼ NE ¼	5	T43N	R5W	M.D.	0	32.4
SE ¼ NE ¼	5	T43N	R5W	M.D.	0	8.5
SW ¼ SE ¼	5	T43N	R5W	M.D.	0	11.2
NE ¼ NE ¼	5	T43N	R5W	M.D.	0	10.9
SE ¼ SE ¼	33	T43N	R5W	M.D.	15.2	17.8
SW ¼ SE ¼	33	T43N	R5W	M.D.	0.1	1.8
NW ¼ SW ¼	33	T43N	R5W	M.D.	0	8.2
SW ¼ SW ¼	33	T43N	R5W	M.D.	0	10.6
SE ¼ SE ¼	32	T43N	R5W	M.D.	0	18.6
NE ¼ SE ¼	32	T43N	R5W	M.D.	0	7.7
SW ¼ SE ¼	32	T43N	R5W	M.D.	0	8.2
				TOTAL	303.7 acres	392.1 acres

⁴ These acres are listed in the Shasta River Decree under POD #241 (Big Springs Creek). These decreed acres are now irrigated by Little Springs POD #245.

497	Silver, James S Trust	Post Office Box 111, Grover Beach, CA 93483	.092	26
497	Terry, H. & D.	520 Holcomb Road, Montague, CA 96064	.070	26
497	Easton, Edwin	Post Office Box 397, Montague, CA 96064	.065	26
497	Meamber, Donald L Jr Trust	5800 Reservoir Road, Montague, CA 96064	.219	26
247	The Nature Conservancy	701 S. Mt. Shasta Blvd., Mt. Shasta, CA 96067	1.2	25
419	Shasta River Water Assoc.	Post Office Box 467, Grenada, CA 96038	42	23
420	Adrith Banhart	216 Mason Street, Ukiah, CA 95482	0.2	22
248	The Nature Conservancy	701 S. Mt. Shasta Blvd., Mt. Shasta, CA 96067	1.1	19
250	Marion Family Trust	Box 370, Grenada, CA 96038-0370	1.73	11
250	Root, Beth	Box 28, Grenada, CA 96038	1.05	11
250	Nicoletti, A.	Box 399, Grenada, CA 96038	2.25	11
250	Rice Livestock	1730 A-12 Road, Montague, CA 96064	6.24	11
250	Beck, James	3207 Old Military Rd., Central Point, OR 97502	.63	11
416	Rice, Joe	3333 Tomkins Hill Road, Loleta, CA 95551	1.314	11
416	Banhart, Adrith	216 Mason Street, Ukiah, CA 95482	0.486	11
423	Banhart, Adrith	216 Mason Street, Ukiah, CA 95482	0.15	11
503	Manley, Bob	Post Office Box 275, Montague, CA 96064	1.3	10
503	Fiock, E.C. and Sons	2725 Yreka Ager Road, Yreka, CA 96097	2.6	10
507	Fiock, E.C. and Sons	2725 Yreka Ager Road, Yreka, CA 96097	0.25	9
498	Manley, Bob	Post Office Box 275, Montague, CA 96064	1.2	8
499A-501	Lemos, A & D	3525 E. Hwy 3, Montague, CA 96064	0.7	8
494	Kuck, Elizabeth	6124 Willow Cr. Rd. , Montague, CA 96064	.015	7
494	Frulan, Sandra	4 Latania Ln. , Chico, CA 95926	.235	7
495	Kuck, Elizabeth	6124 Willow Cr. Rd. , Montague, CA 96064	.071	7
495	Frulan, Sandra	4 Latania Ln. , Chico, CA 95926	.029	7
505	Manley, Bob	Post Office Box 275, Montague, CA 96064	0.4	6
421	Kuck and Sons	6124 Willow Creek RD , Montague, CA 96064	.487	5
421	Rizzardo, Mario	2712 Montague Grenada Rd., Montague, CA 96064	.653	5
421	Banhart, Adrith	216 Mason Street, Ukiah, CA 95482	.01	5
422	Kuck, Elizabeth	6124 Willow Creek RD , Montague, CA 96064	.445	5
422	Kuck and Sons	6124 Willow Creek RD , Montague, CA 96064	.496	5
422	Rizzardo, Mario	2712 Montague Grenada Rd., Montague, CA 96064	.159	5
493	Kuck, Dale	10301 Willow Cr. Rd, Montague, CA 96064	.11	5
493	Kuck and Sons	6124 Willow Creek RD , Montague, CA 96064	.041	5
503	Fiock, E.C. and Sons	2725 Yreka Ager Road, Yreka, CA 96097	1.65	4
503	Fiock, Norman Jr.	2334 Fenton Parkway, Apr. # 111, San Diego, CA 92108	.35	4
509	Peters, Michael	323 Main Street, Yreka, CA 96097	1.16	3
509	McDonald, James	Box 1665 , Yreka, CA 96097	.59	3
502	Himmel, Pete	2215 Yreka Ager Road, Yreka, CA 96097-9414	.57	1
502	Spearin, Michael	2219 Yreka Ager Road, Yreka, CA	2.05	1
502	Fiock, E.C. and Sons	2725 Yreka Ager Road, Yreka, CA 96097	.44	1
502	Fiock, Norman Jr.	2334 Fenton Parkway, Apr. # 111, San Diego, CA 92108	.44	1

Proposed Place of Use:

Irrigation as described in Table 1 and shown on Map 1. The instream place of use for preserving and enhancing fish and wildlife resources would be an instream dedication reach from the POD (upper limit of project) to the mouth of the Shasta River (downstream limit of project), as shown on Map 2 and described as follows:

Upper Location of Flow Dedication Reach (Point of Diversion #241):

NAD83 10N 549226.65e 4605484.17n

Downstream location of flow dedication reach (near the mouth of the Shasta River):

At the USGS gage # 11517500 (Shasta River near Yreka, Ca): NAD83 10N 534025.088e 4630969.301n

Big Springs Creek Unit Irrigation

The Big Springs Creek Diversion #241 is located at the western end of Big Spring Lake, approximately 2.3 miles upstream from Big Springs Creek confluence with the Shasta River. The lake is formed by a man-made dam which facilitates the gravity diversion of water at Diversion #241. To divert water, the headgate at Diversion #241 is opened and water flows approximately 0.6 mile to the TNC eastern property boundary. This water flows through approximately 3 miles of earthen ditch and surface irrigates pastures to the north of Big Springs Creek.

Other Water Diverters in the Project Area

Table 2 shows a list of the other water diverters in the project area. Those diverters above the bold solid line have a lower priority than the Priority 2 right associated with Diversion #241 (5.81 cfs of the 6.71 cfs total right). Those diverters above the bold dashed line have a lower priority than the Priority 15 right associated with Diversion #241 (0.9 cfs of the 6.71 cfs total right). These lower priority rights are those rights that will need to be bypassed in the event that there is not enough water in the system to accommodate the instream dedication and all other water rights downstream.

Table 2. Water Diverters in Project Area

Diversion Number	Present Owner	Address	Quantity (cfs)	Priority
250A	Ekstrom, Roland	2209 Delphic Road, Montague, CA 96064	.25	29
249	Grenada Irrigation District	Post Office Box 307, Grenada, CA 96038	40	27
497	Manley, Robert P Trust	Post Office Box 275 Montague, CA 96064	.319	26
497	Shanahan, Robert	15034 Shoreline Drive, Weed, CA 96064	.076	26
497	Montague, City Of	Box 428, Montague, CA 96064	.134	26
497	Kosa, James & Margaret	1309 Glenwood Road, Sacramento, CA	.057	26
497	Smiley, Dean	Post Office Box 574, Yreka, CA 96097	.053	26
497	Mchenry, Glen	809 Old Montague Road, Montague, CA 96064	.010	26
497	Debenedetti, John	731 Old Montague Road, Montague, CA 96064	.012	26
497	Fasig, Lester H Trust	3507 Greenhorn Road, Yreka, CA 96064	.027	26
497	Dickson, Samantha	695 Old Montague Road, Montague, CA 96064	.056	26
497	Skillen, Linda	Post Office Box 31, Yreka, CA 96097	.013	26
497	Campbell, D. & M.	531 Old Montague Road, Montague, CA 96064	.031	26
497	Silva, B. & C.	Box 538, Angels Camp, CA 95222	.056	26
497	Marvin, Richard	Post Office Box 658, Montague, CA 96064	.038	26
497	Friedman Larry S Trust	3626 E State Highway 3, Montague, CA 96064	.198	26
497	Micke, William A Trust	4100 E Highway # 3, Montague, CA 96064	.712	26
497	Ivar, A. & C.	Post Office Box 0230, Cottonwood, CA 96022	2.177	26
497	Peters, Theodore A TR	201 Holcomb Road, Montague, CA 96064	.226	26
497	Campbell, Karen	409 Holcomb Road, Montague, CA 96064	.031	26
497	Taylor, Laurence E Trust	431 Holcomb Road, Montague, CA 96064	.016	26

***Attachment 3 to Accompany the Petition for Change
Instream Flow Dedication (Water Code 1707)
For Water Rights within the Shasta River Adjudication and Decree 7035, 1932
The Nature Conservancy***

Transmittal Letter to Department of Fish and Game for 1707 petitions (1 page)

June 25, 2012

Department of Fish and Game
601 Locust Street, Redding, CA 96001
Attn: Karen Kovacs

Dear Ms. Kovacs,

Enclosed you will find a copy of eight 1707 Petitions (Petition for Instream Flow Dedications) for waters rights owned in association with Shasta Big Springs Ranch. These petitions are being submitted to the State Water Resources Control Board, Division of Water Rights with the purpose of adding fish and wildlife as a beneficial use to these water rights.

These eight petitions are for water rights that total 18.11 cubic feet per second (cfs) in the Shasta River Watershed and include the following Points of Diversion (POD):

1. Shasta River (PODs #247 and #248)—2.3 cfs
2. Big Springs Creek (POD #241)—6.71 cfs
3. Little Springs Creek (PODs #243, #244, #245, and #246)—7.6 cfs
4. Hole in the Ground Creek (PODs #167, #168, #169, #170, #171, #172)—1.5 cfs

Copies of these petitions have also been provided to local DFG staff, Mark Pisano and Caitlin Bean. An earlier draft was provided to Caitlin Bean for review and comment on July 29, 2011.

Please note that these water rights and the Shasta Big Springs Ranch are encumbered by a conservation easement held by the Department of Fish and Game.

If you have any questions about these Petitions for Instream Flow Dedication, please call me at (530) 926-3199.

Sincerely,

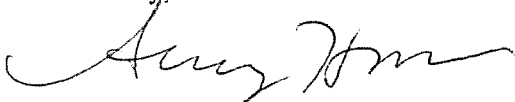

Amy Hoss
Project Director, Shasta River Project

cc: Mike McFadden, TNC attorney
Gregg Werner, TNC Project Director
Mark Pisano
Caitlin Bean

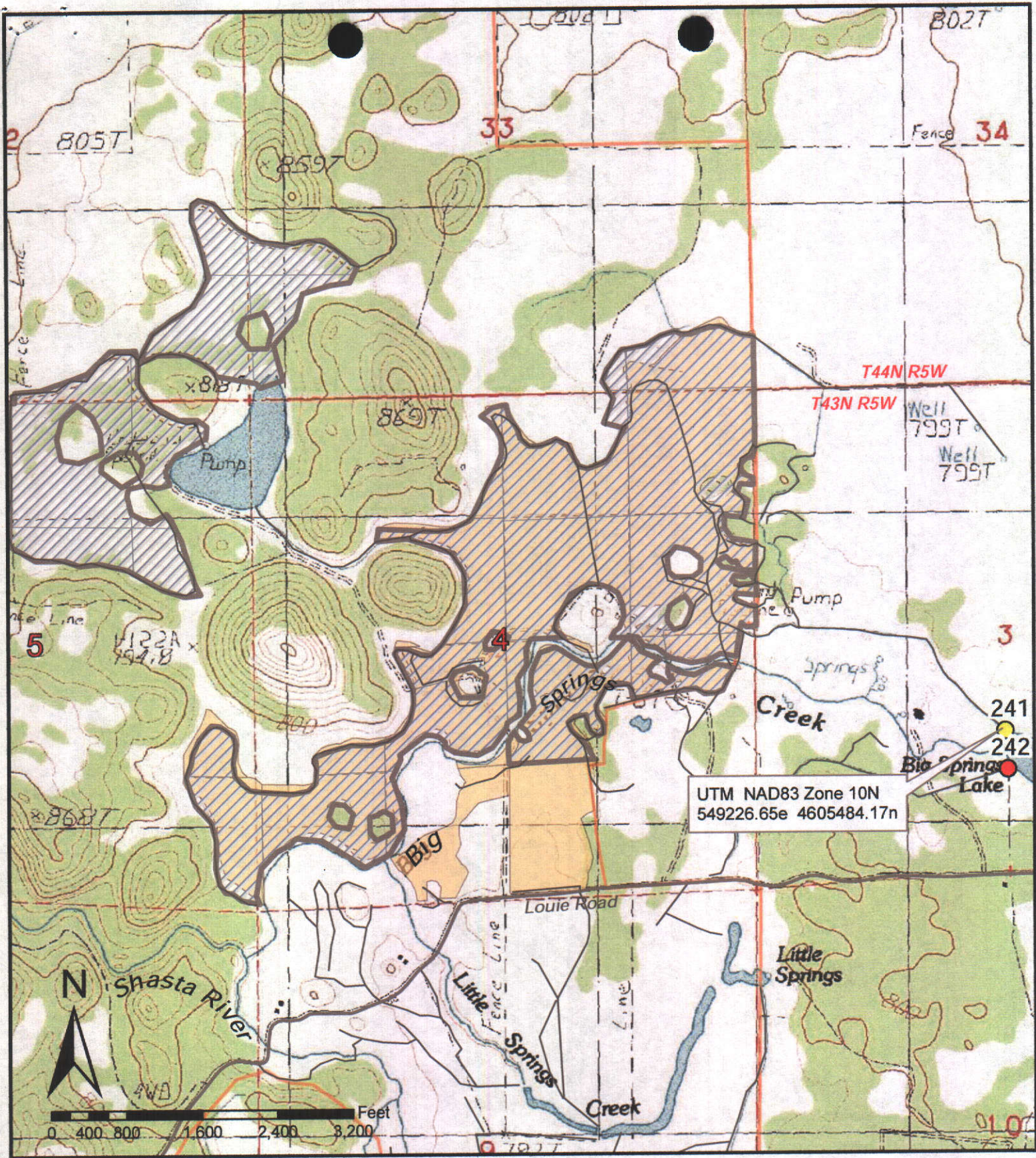

- Petition POD
- Other POD's
- Ditches
- POD #241 Revised Place of Use (392.1 ac)
- POD #241 Adjudicated Place of Use (As shown on map sheet 90 of 199)
- TNC Property Boundary

Map 1: PROJECT LOCATION
 to Accompany Petition for Change
 to Shasta River Decree 7035,
 Diversion #241
 Siskiyou County, CA

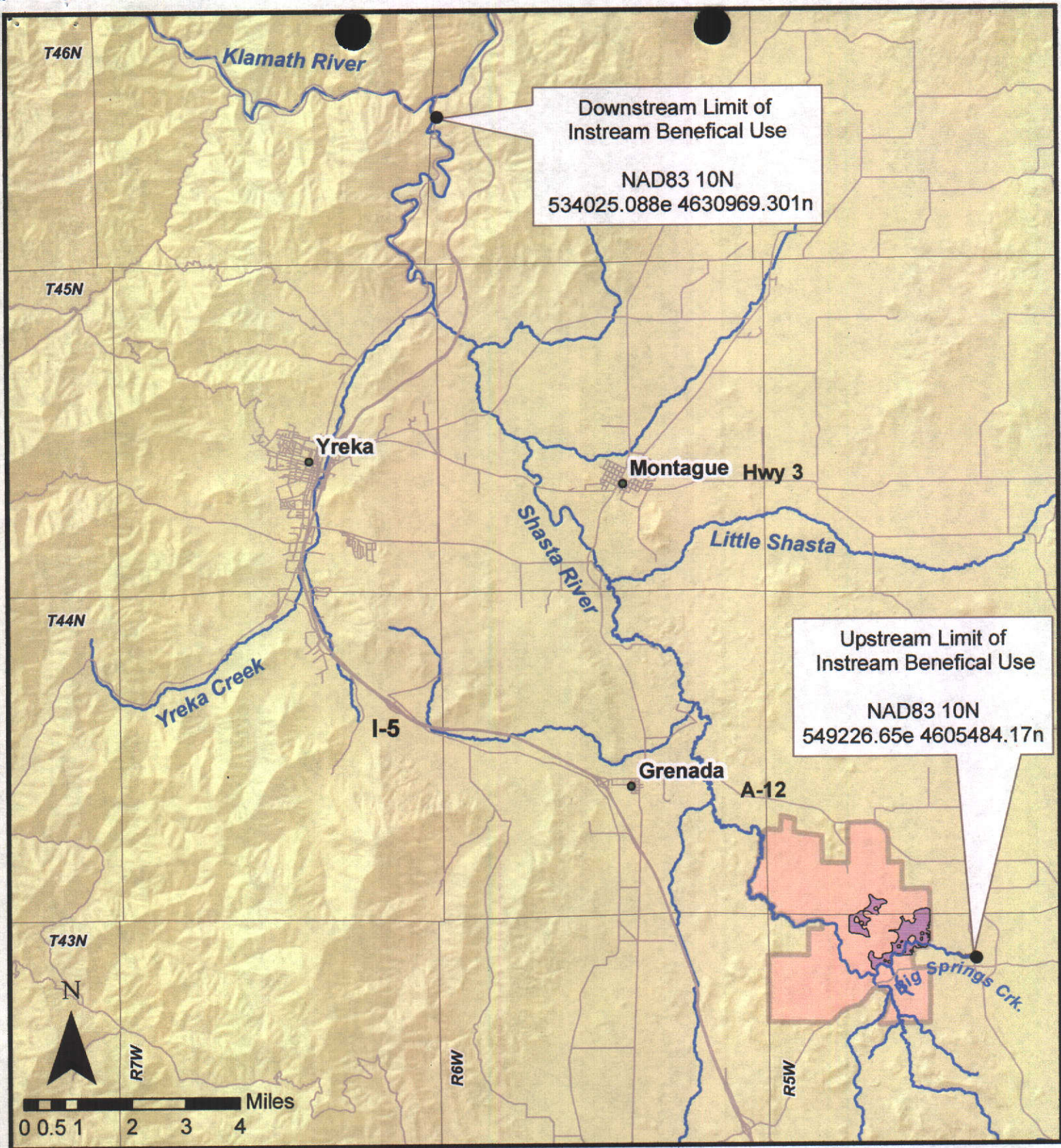

MAP 2: DOWNSTREAM AND UPSTREAM BOUNDARY OF INSTREAM BENEFICIAL USE

Map to Accompany Petition for Change to Shasta River Decree 7035, Diversion #241, Siskiyou County, CA

Photos to Accompany the Petition for Change
Instream Flow Dedication (Water Code 1707)
For Water Rights within the Shasta River Adjudication and Decree 7035, 1932
RE: Diversion No. 241, Big Springs Creek (6.71 cfs)
The Nature Conservancy

Photos for Environmental Information Form, Question #7. Environmental Setting



Photo 1 : Diversion #241 Looking immediately upstream (into Big Springs Lake) at point of diversion.
Date Taken: 4/16/2012

Photos to Accompany the Petition for Change Instream Flow Dedication (Water Code 1707)
For Water Rights within the Shasta River Adjudication and Decree 7035, 1932
RE: Diversion No. 241, Big Springs Creek (6.71 cfs), The Nature Conservancy



Photo 2: Diversion #241 Looking immediately downstream into Big Springs Creek.
Date Taken: 4/16/2012



Photo 2: Diversion #241 place of use (irrigation).

Photos to Accompany the Petition for Change Instream Flow Dedication (Water Code 1707)
For Water Rights within the Shasta River Adjudication and Decree 7035, 1932
RE: Diversion No. 241, Big Springs Creek (6.71 cfs), The Nature Conservancy