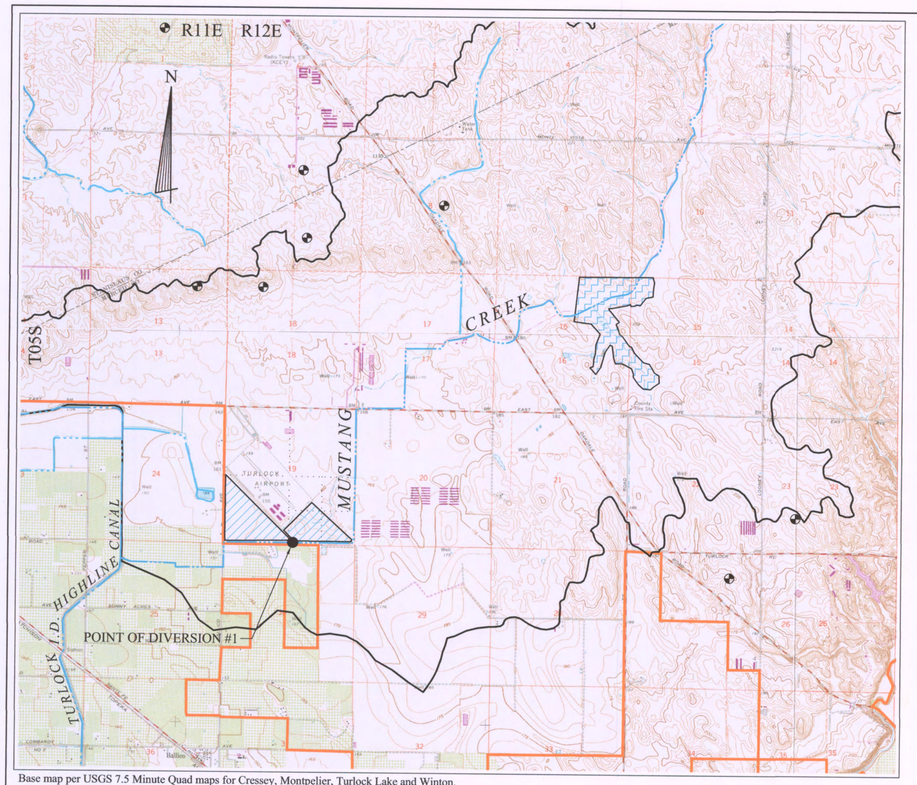

Base map per USGS 7.5 Minute Quad maps for Cressey, Montpelier, Turlock Lake and Winton.

LOCATION MAP

0' 3,000' 6,000'

POINT OF DIVERSION:

MAP POINT	DESCRIPTION
1	POINT OF DIVERSION TO UNDERGROUND STORAGE: LOCATED N.1,996,394' AND E.6,505,440', CALIFORNIA COORDINATE SYSTEM, NAD83, ZONE 3, BEING WITHIN THE SW¼ OF SE¼ OF SECTION 19, T5S, R12E, MDB&M.

LEGEND

- PROPOSED INFILTRATION BASIN
- EXISTING MUSTANG CREEK DETENTION BASIN
- EXISTING BIFURCATION STRUCTURE
- MONITORING WELL
- EASTSIDE WATER DISTRICT BOUNDARY
- TURLOCK GROUNDWATER SUB-BASIN
- WATERSHED BOUNDARY

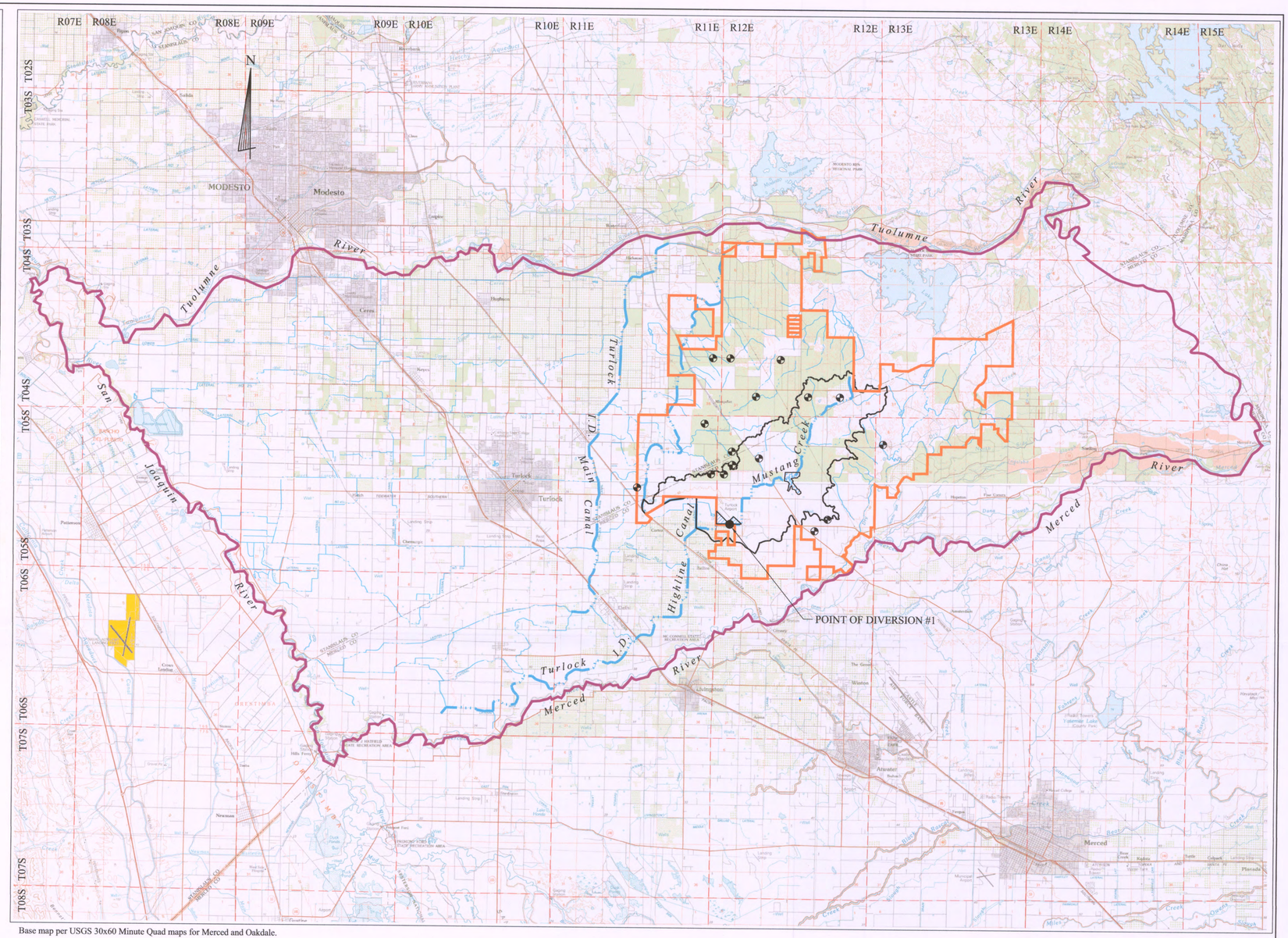

Base map per USGS 30x60 Minute Quad maps for Merced and Oakdale.

VICINITY MAP

0' 12,000' 24,000'

I, NICHOLAS F. BONSIGNORE OF 2151 RIVER PLAZA DRIVE, SUITE 100, SACRAMENTO, CALIFORNIA, DO HEREBY CERTIFY THAT THIS MAP WAS PREPARED UNDER MY DIRECT SUPERVISION BASED ON PROJECT INFORMATION PROVIDED BY WOOD RODGERS, INC., THE TURLOCK GROUNDWATER SUBBASIN DOWNLOADED FROM CALIFORNIA DEPARTMENT OF WATER RESOURCES GROUNDWATER INFORMATION CENTER INTERACTIVE MAP APPLICATION MAY 2016, CANAL AND STREAM ALIGNMENTS BASED ON HYDRARCA ARC FEATURE TYPE CREATED FROM USGS 1:100,000-SCALE MAPS, DOWNLOADED FROM CA SPATIAL INFORMATION LIBRARY IN DECEMBER 2010, THE U.S.G.S. 7.5 MINUTE QUADRANGLES FOR CRESSEY, MONTPELIER, TURLOCK LAKE, AND WINTON, CALIFORNIA, AND ALSO 30X60 MINUTE QUADRANGLES FOR MERCED, OAKDALE, SAN JOSE, AND STOCKTON, CALIFORNIA, AND THAT IT CORRECTLY REPRESENTS THE PROJECT DESCRIBED IN THE ACCOMPANYING APPLICATION, AND SHOWS THE LOCATION OF STREAMS IN THE IMMEDIATE VICINITY, AND IS TRUE AND CORRECT TO THE BEST OF MY KNOWLEDGE AND BELIEF.

ORIGINAL SIGNED 07/26/2016
NICHOLAS F. BONSIGNORE
R.C.E. NO. 39422
EXPIRES 12-31-2017

ATTACHMENT 4

MAP TO ACCOMPANY
WATER RIGHT APPLICATION 032704
FOR
TEMPORARY APPROPRIATION OF WATER
FROM MUSTANG CREEK
BY
EASTSIDE WATER DISTRICT

MERCED COUNTY, CALIFORNIA

Wagner Bonsignore
Consulting Civil Engineers, A Corporation

JULY 2016

Base map per USGS 7.5 Minute Quad maps for Cressey, Montpelier, Turlock Lake and Winton.

Q:\Drawings\Eastside Water District\CAD\WRA E-MAP - MUSTANG CREEK.dwg