AquAlliance Exhibit 12

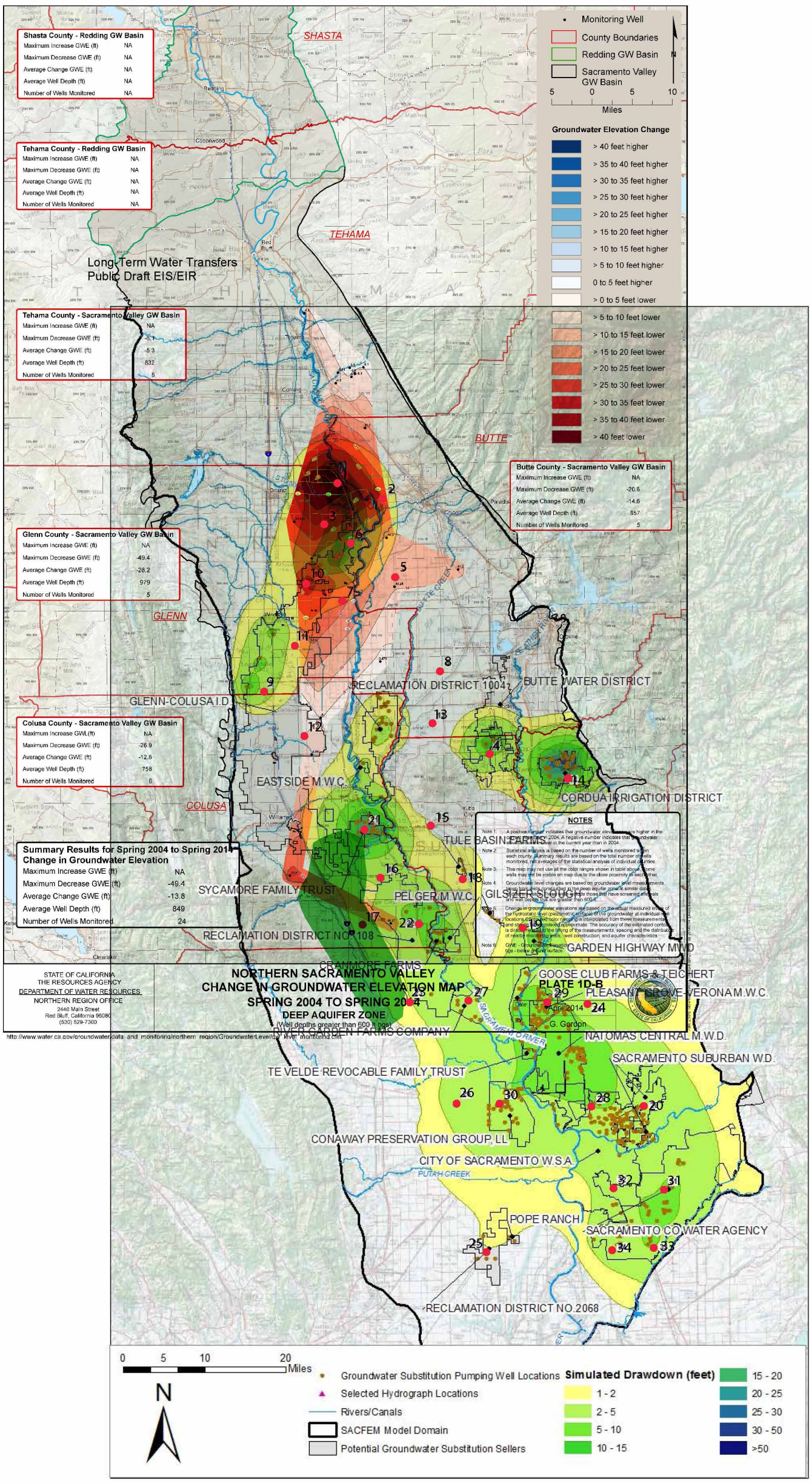

Figure 3.3-31. Simulated Change in Groundwater Head (Aquifer depth Approximately 700-900 feet), Based on September 1990 Hydrologic Conditions

Composite map of DWR's spring 2004 to spring 2014 groundwater elevation change for deep aquifer zone in Sacramento Valley, wells depths greater than 600 feet, bgs, map Plate 1D-B, April 2014, and SACFEM2013-1990 hydrologic conditions simulations for aquifer depth approximately 700 to 900 feet shown in Figure 3.3-31, from 10-Year BOR/SLDMWA DEIS/EIR, September 2014.