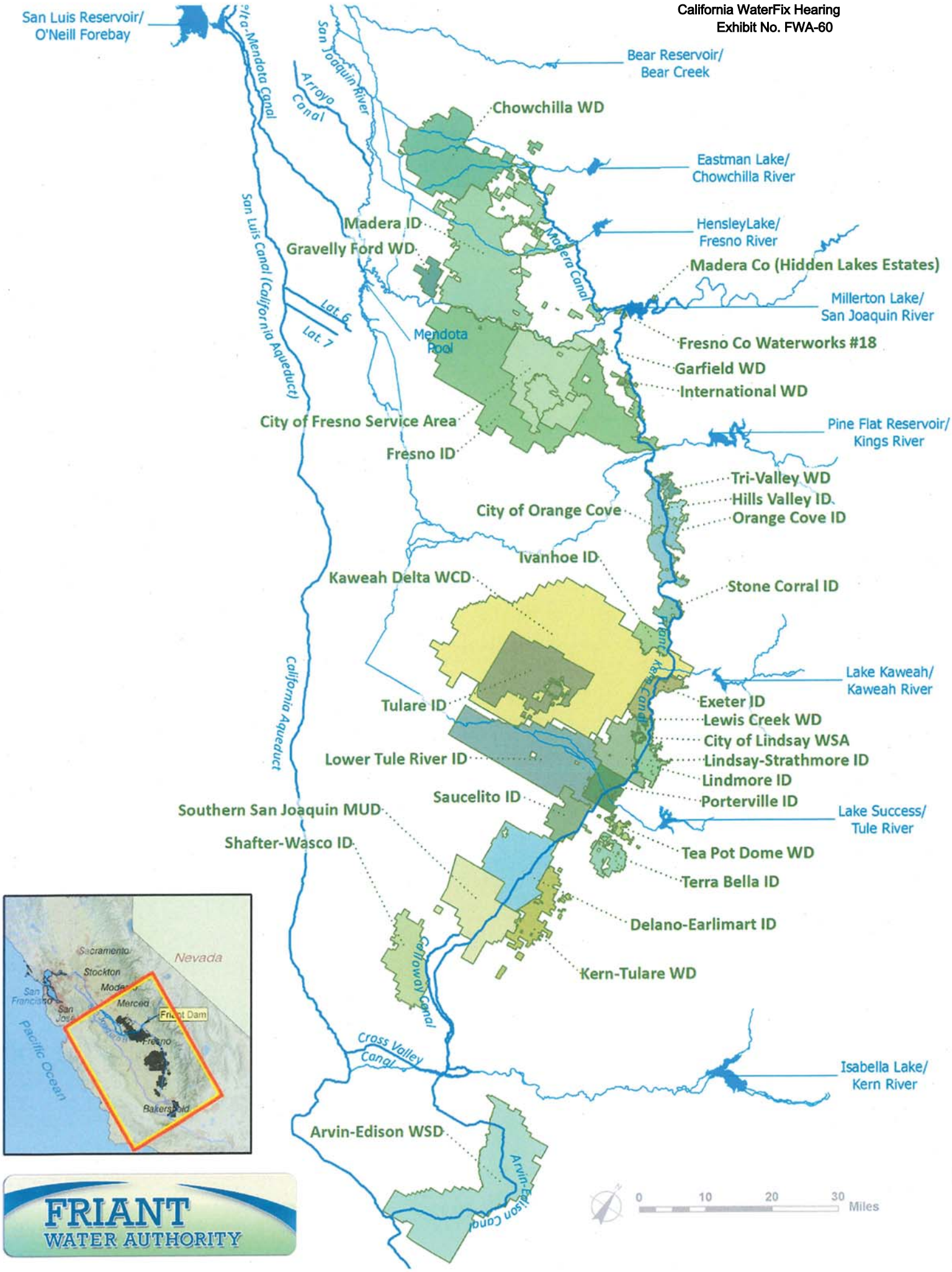

FRIANT
WATER AUTHORITY