

Ecosystem-Scale Selenium Modeling in Support of Fish and Wildlife Criteria Development for the San Francisco Bay-Delta Estuary, California

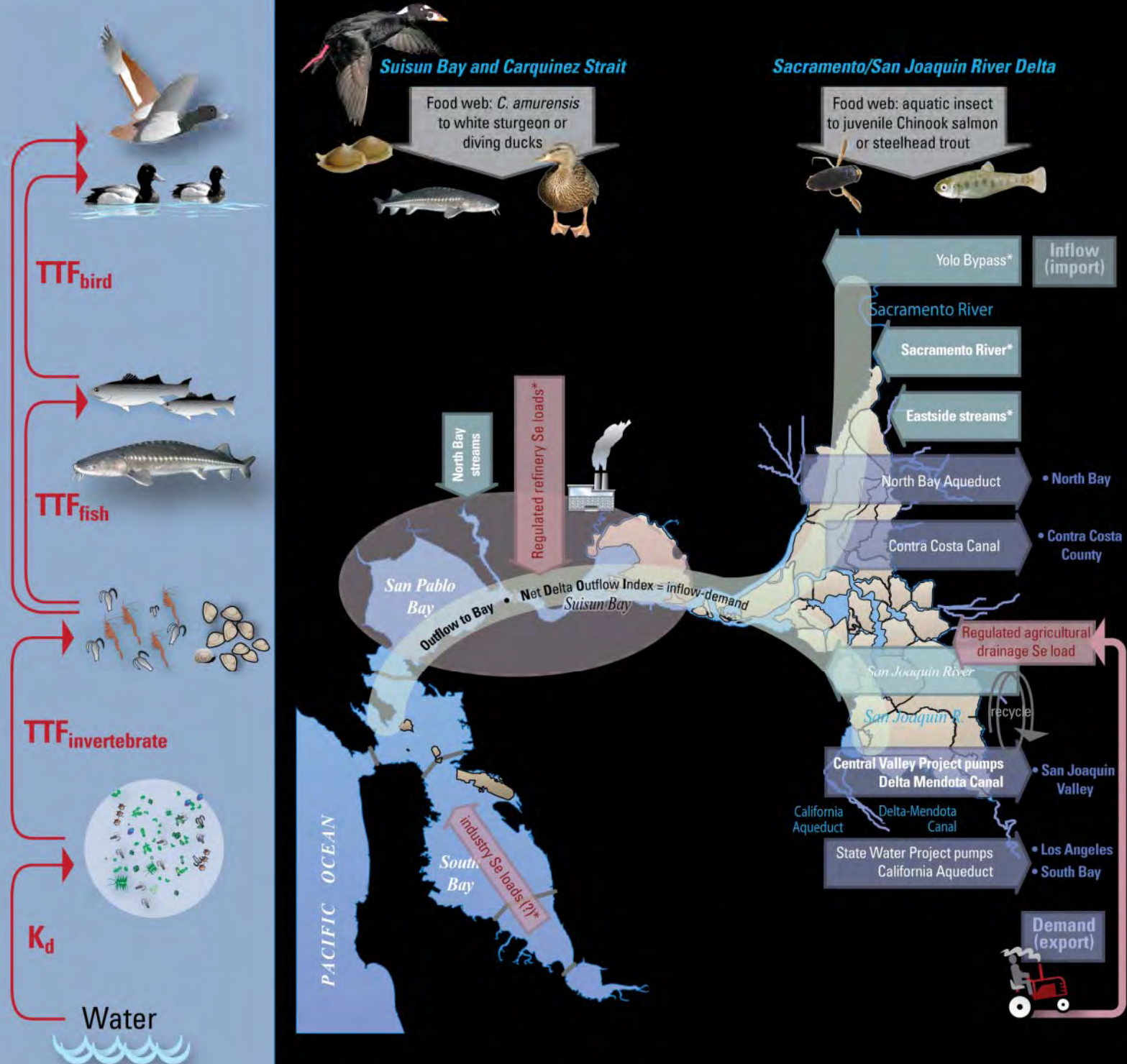

Cover Art and Graphics: Jeanne DiLeo, USGS Office of Communications and Publishing, Menlo Park Publishing Service Center, Menlo Park, California.



Ecosystem-Scale Selenium Modeling in Support of Fish and Wildlife Criteria Development for the San Francisco Bay-Delta Estuary, California

By Theresa S. Presser and Samuel N. Luoma
U.S. Geological Survey, Menlo Park, California

Administrative Report

December, 2010

This work was performed with the support of U.S. Environmental Protection Agency interagency funding agreements.

U.S. Department of the Interior
U.S. Geological Survey

U.S. Department of the Interior
KEN SALAZAR, Secretary

U.S. Geological Survey
Marcia K. McNutt, Director

U.S. Geological Survey, Reston, Virginia 2010

For more information on the USGS—the Federal source for science about the Earth,
its natural and living resources, natural hazards, and the environment:
World Wide Web: <http://www.usgs.gov>
Telephone: 1-888-ASK-USGS

Any use of trade, product, or firm names is for descriptive purposes only and does not imply
endorsement by the U.S. Government.

Contents

Executive Summary.....	1
Introduction.....	4
San Francisco Bay-Delta Estuary.....	6
Regulation.....	6
Setting.....	6
Selenium Sources.....	6
Hydrodynamic Connections.....	8
Overview of Modeling.....	9
Fish and Wildlife.....	10
Species at Risk.....	10
Effects and Effect Levels.....	11
Estuary Food Web and Exposure Models.....	12
Ecosystem-Scale Model Components.....	13
Partitioning and Transformation.....	13
Biodynamics: Invertebrates, Fish, and Birds.....	15
Available Data.....	17
Application of Ecosystem-Scale Methodology.....	18
Estuarine Approaches.....	18
Dissolved and Suspended Particulate Material Selenium Profiles for Modeling.....	19
Dissolved and Suspended Particulate Material Selenium Speciation.....	20
Bioaccumulated Selenium in Prey.....	20
Derivation of Site-Specific Model Components.....	21
Environmental Partitioning Factors (K_{ds}).....	21
Trophic Transfer Factors (TTFs).....	21
Clam (<i>C. amurensis</i>).....	21
Aquatic Insect and Other Invertebrates.....	23
Bird Egg.....	23
Fish Whole-Body or Muscle.....	24
Validation.....	24
Prediction of Selenium Concentrations in <i>C. amurensis</i>	24
Prediction of Existing Conditions Across Media.....	24
Modeling Scenarios and Predictions.....	25
Bay-Delta Continuum.....	25
Suisun Bay-Carquinez Strait.....	27
Landward Sites.....	28
Choices, Limitations, and Reduction of Uncertainty.....	28
Data Collection, Model Updates, and Refinements.....	29
Conclusions.....	31
Acknowledgments.....	34
References Cited.....	34

Figures (see separate file)

Figure 1. Map of the San Francisco Bay-Delta Estuary.

Figure 2. Conceptual details of sources of selenium, site-specific food webs, and hydrodynamic connections for the Bay-Delta.

Figure 3. Refinery and agricultural selenium loads (1985-2009) (*A*) and flow conditions (1996-2009) (*B*).

Figure 4. Grassland Bypass Project selenium loads (1997-2009) (*A*) and proposed selenium load targets (2009-2019) (*B*).

Figure 5. San Francisco Bay-Delta Selenium Model from Presser and Luoma (2006).

Figure 6. General ecosystem-scale selenium model from Presser and Luoma (2010).

Figure 7. Quantifying processes (*A*) and modeling equations (*B*) for ecosystem-scale selenium modeling.

Figure 8. Ecotoxicology and effects of selenium for fish and birds.

Figure 9. Site-specific modeling approach for Bay-Delta seaward (*A*) and landward (*B*) locations.

Figure 10. Selenium effects models for diving ducks (*A*), white sturgeon (*B*), and juvenile salmonids (*C* and *D*).

Figure 11. Conceptual details of seaward clam-based food webs (*A*) and landward aquatic insect-based food webs (*B*) for modeling of the Bay-Delta.

Figure 12. Exposure and habitat use for predators at risk, patterns of *C. amurensis* selenium concentrations (1996), and hydrologic categories that may relate to environmental partitioning of selenium for the Bay-Delta.

Figure 13. Conceptual details of environmental partitioning reactions between dissolved and particulate selenium.

Figure 14. Profiles of hydrodynamically categorized suspended particulate material selenium concentrations from transects during 1997-1999.

Figure 15. Flow conditions in the Bay-Delta (1996-2009) with reference to sampling transects by Cutter and Cutter (2004) and Doblin et al. (2006) (1997-1999).

Figure 16. Profiles of observed dissolved selenium concentrations for transects across the estuary salinity gradient during 1997-1999.

Figure 17. Profiles of observed dissolved and suspended particulate material selenium concentrations and calculated K_{ds} for transects across the estuary salinity gradient during 1997-1999.

Figure 18. Profiles of observed dissolved (A) and suspended particulate material (B) selenium concentrations and calculated K_{ds} (C) for transects across the salinity gradient from Rio Vista and Stockton to Benicia, California (2003-2004).

Figure 19. Profiles of observed dissolved selenium speciation [selenate (A), selenite (B), and organo-Se (C)] for transects across the estuary salinity gradient for September, 1986 and November, 1997.

Figure 20. Profiles of observed suspended particulate material selenium concentrations and the observed percentages of suspended particulate organo-Se for transects across the estuary salinity gradient during 1997-1999.

Figure 21. Observed selenium concentrations for *C. amurensis* collected from USGS monitoring station 8.1 at Carquinez Strait (1996-2009). Insets (A and B) show selenium concentrations in *C. amurensis* in the highlighted period from 1997 to 1999 when selenium transects were collected.

Figure 22. Predicted *C. amurensis* selenium concentrations for November, 1999 and June, 1998 and observed selenium concentrations in *C. amurensis* collected from several USGS monitoring stations for the same time periods as the transects in 1999 and 1998.

Figure 23. Modeled scenarios for protection of sturgeon and a generic fish showing predicted allowable dissolved, suspended particulate material, and dietary selenium concentrations for the Bay.

Figure 24. Modeled scenarios for protection of clam-eating bird species showing predicted allowable dissolved, suspended particulate material, and dietary selenium concentrations for the Bay.

Figure 25. Modeled scenarios for protection of juvenile Chinook salmon showing predicted allowable dissolved, suspended particulate material, and dietary selenium concentrations for the Delta.

Figure 26. Observed and predicted allowable suspended particulate material selenium concentrations for modeled clam-based exposure scenarios in November, 1999 and June, 1998; and insect-based exposure scenarios in October, 2003 and April, 2003.

Figure 27. Change in mean observed dissolved, suspended particulate material, and *C. amurensis* selenium concentrations during transects in 1998 and 1999 as a function of residence time.

Figure 28. Change in mean observed suspended particulate material selenium species during transects in 1998 and 1999 as a function of residence time.

Tables (see separate file)

Table 1. Oil refinery selenium loads discharged to the Bay-Delta during 1986-2009.

Table 2. Generalized steps in ecosystem-scale methodology for translation of a tissue Se concentration to a water-column Se concentration for protection of fish and aquatic-dependent wildlife.

Table 3. List of species considered for evaluation of Se exposure risk in the San Francisco Bay/Delta.

Table 4. Species most at risk from Se exposure in the San Francisco Estuary: summary data.

Table 5. Selenium effect levels derived for protection of species at risk in the San Francisco Estuary.

Table 6. Generic selenium effect levels for fish and birds.

Table 7. Available data for the Bay-Delta including transects and biota studies.

Table 8. Bay-Delta hydrologic conditions, Net Delta Outflow Index, salinity, observed dissolved Se concentrations, observed suspended particulate material Se concentrations, and calculated K_{dS} .

Table 9. Suisun Bay/Carquinez Strait hydrologic conditions, Net Delta Outflow Index, salinity, observed dissolved Se concentrations, observed suspended particulate material Se concentrations, and calculated K_{dS} .

Table 10. Landward hydrologic conditions, Net Delta Outflow Index, salinity, observed dissolved Se concentrations, observed suspended particulate material Se concentrations, and calculated K_{dS} .

Table 11. Bay-Delta mean, median, 75th percentile, and 25th percentile for observed dissolved Se concentrations, observed suspended particulate material Se concentrations, and calculated K_{dS} .

Table 12. Suisun Bay-Carquinez Strait mean, median, 75th percentile, and 25th percentile for observed dissolved Se concentrations, observed suspended particulate material Se concentrations, and calculated K_{dS} .

Table 13. Comparison of predicted and observed *C. amurensis* Se concentration during Bay-Delta transects.

Table 14. Validation for existing conditions at a seaward estuary location for November, 1999 or a generalized mean condition using observed Se concentrations in seaward and landward white sturgeon; derived K_{dS} and TTFs; and a food web for suspended particulate material >*C. amurensis*>white sturgeon.

Table 15. Validation for existing conditions in Suisun Bay-Carquinez Strait for November, 1999 or a generalized mean condition using observed Se concentrations in seaward white sturgeon; derived K_{dS} and TTFs; and a food web for suspended particulate material >*C. amurensis*>white sturgeon.

Table 16. Validation for existing conditions at a landward estuary location for 2003-2004 using observed Se concentrations in landward largemouth bass; derived K_{dS} and TTFs; and a food web for suspended particulate material >aquatic insect>largemouth bass food web.

Table 17. Predicted allowed dissolved Se concentrations for Bay-Delta transects at different effect guidelines and associated levels of protection (USFWS, 2009b) for a suspended particulate material >*C. amurensis*>sturgeon food web.

Table 18. Predicted allowed dissolved Se concentrations for Bay-Delta transects at different effect guidelines and associated levels of protection (USFWS, 2009b) for a suspended particulate material >*C. amurensis*>clam-eating bird species food web.

Table 19. Predicted allowed dissolved Se concentrations for landward transects at different effect guidelines and associated levels of protection (USFWS, 2009b) for a suspended particulate material>aquatic insect>juvenile salmon food web.

Table 20. Prediction scenarios using Suisun Bay-Carquinez Strait transects for a suspended particulate material>*C. amurensis*>white sturgeon food web.

Table 21. Prediction scenarios using Suisun Bay-Carquinez Strait transects for a suspended particulate material>*C. amurensis*>clam-eating bird species food web.

Table 22. Prediction scenarios using landward-focused transects for suspended particulate material>aquatic insect>juvenile salmon or steelhead.

Table 23. Prediction scenarios using landward-focused transects for suspended particulate material>aquatic insect>rail.

Appendices (see separate files)

Appendix A

Luoma, S.N., and Presser, T.S., 2009, Emerging opportunities in management of selenium contamination: Environmental Science and Technology, v. 43, no. 22, p. 8483-8487.

Appendix B

Presser, T.S., and Luoma, S.N, 2010, A Methodology for Ecosystem-Scale Modeling of Selenium: Integrated Environmental Assessment and Management, v. 6, no. 4, p. 685-710 (plus Supporting Data, 32 p.).

Appendix C

Selenium discharges from oil refineries (**Figures C1-C5**)

Appendix D

Compilation of field data for the Bay-Delta (**Tables D1-D5**)

Note: A review by Coan (2002) concluded that the San Francisco Bay species *Potamocorbula amurensis* is now the genus *Corbula*, but the species name is still unclear. Because of this uncertainty, reference to the bivalve is now suggested as *Corbula (Potamocorbula) amurensis* (Thompson, 2005). However, we have used *Corbula amurensis* throughout this report.

Ecosystem-Scale Selenium Modeling in Support of Fish and Wildlife Criteria Development for the San Francisco Bay-Delta Estuary, California

By Theresa S. Presser and Samuel N. Luoma

Executive Summary

The San Francisco Bay-Delta Estuary (Bay-Delta) receives selenium (Se) internally from oil refinery effluents and externally through riverine agricultural discharges. Predator species considered at risk from Se (e.g., green and white sturgeon, scoter, scaup) consume the estuary's dominant bivalve, *C. amurensis*, an efficient bioaccumulator of Se. Recently proposed water-quality regulations for protection of the estuary require translating fish and wildlife tissue Se effect guidelines to dissolved Se concentrations. This change in regulatory approach requires consideration of intervening steps that 1) formally document system hydrology, biogeochemistry, biology, ecology, and ecotoxicology; and 2) quantitatively link ecosystem media (water, particulate material, and tissues of different food web species) as Se is processed through site-specific food webs. Such a methodology to predict site-specific ecological risk and derive Se criteria for the Bay-Delta would be the first regulatory action where a bioaccumulative element is managed to protect wildlife in a marine environment. Regulating seaward sites in the estuary also sets in motion consideration of upstream watershed sources.

For regulators and scientists, our approach offers an understanding that 1) diet drives protection and 2) the choice of food web and predator species is critical because the kinetics of bioaccumulation differs widely among invertebrates. Further, adequately characterizing the transformation of dissolved Se to particulate Se and the type and phase of the resulting particulate material quantifies the effect of Se speciation on both Se partitioning and Se exposure to prey through the base of the food web (i.e., particulate material to prey kinetics). Our approach also includes opportunities to analyze alternative modeling choices explicitly throughout the decision-making process.

Site-specific modeling for the Bay-Delta includes derivation of: 1) salinity-specific operationally defined factors for partitioning of Se between water and suspended particulate material (K_{ds}); 2) dietary biodynamic Trophic Transfer Factors (TTFs) for important food web inhabitants; 3) seasonal scenarios that illustrate hydrologic conditions, life-cycles of predator species, exposure cycles, and habitat use; and 4) species-specific effect guidelines. Effect guidelines for species at risk in the Bay-Delta were provided by the U.S. Fish and Wildlife Service (USFWS). Effect guidelines are explicit to exposure route (e.g., maternal), endpoint (e.g., hatchability) and magnitude of effect realized (EC0, EC05, and EC10) to address regulatory considerations for the U.S. Endangered Species and Migratory Bird Treaty Acts. Knowing the details of an at-risk predator's location during critical life stages for Se effects allows correlating trends in diet and exposure that occur in the estuary. Thus, our approach uses a mechanistic biodynamic basis to quantify transformation and bioaccumulation as a foundation for criteria development and site-specific data for food webs, life cycles, habitat use, and effects to set choices in modeling scenarios.

We employ both a salinity-specific transect approach, encompassing tidally-influenced sites across the Bay-Delta from near Chipps Island to the Golden Gate Bridge, and a geographically focused approach encompassing Suisun Bay and Carquinez Strait. The most recent transect data (i.e., matched datasets for dissolved and suspended particulate material) from 1997-1999 are used for modeling a seaward *C. amurensis*-based food web. Similarly, the most recent transect data from 2003-2004 are used for modeling a landward aquatic insect-based food web. Transect sampling from the 1990s represents wet and above normal years in both low flow and high flow seasons. Transect sampling from the 2000s represents above normal and below normal years in both low flow and high flow seasons.

Profiles across the estuary within a series of specified freshwater residence times (e.g., June, 1998, 11 days; November, 1999, 70 days) show the range of dissolved Se concentrations is narrowly defined as 0.070-0.320 $\mu\text{g/L}$. The profiles of suspended particulate material Se concentrations show a less narrow definition with a range of 0.15-2.2 $\mu\text{g/g}$ dry weight. In the more restricted approach used for Suisun Bay-Carquinez Strait that eliminates freshwater and ocean interfaces, the range of dissolved Se concentrations is 0.076-0.215 $\mu\text{g/L}$, with the range of suspended particulate material Se concentrations as 0.15-1.0 $\mu\text{g/g}$ dry weight.

K_{ds} are the derived ratios of dissolved and suspended particulate material Se concentrations from transect sampling across the estuary. The operational K_{ds} used here quantify the complex process of transformation to represent exposure and bioavailability at the base of the food web. The profiles of K_{ds} across the estuary illustrate the range in biogeochemical transformations and their patterns as flow conditions change. Generally, K_{ds} vary similarly as suspended particulate material Se concentrations across transects because of the narrowly defined range of dissolved Se concentration. Specifically, patterns during high flow conditions in April, 1999 and low flow conditions in November, 1999 are distinctly different. As residence time increases from 16 days in April to 70 days in November, the profile shape moderates and a hydrodynamic span of efficient transformation is identified. The range for the Bay-Delta continuum is 712-26,912, with mean K_{ds} shown to increase with increasing residence time. K_{ds} selected for use in modeling scenarios range from 3,198 to 7,614. The K_d range selected when the modeling location is limited to Suisun Bay-Carquinez Strait is 1,180-5,986.

The range of derived $\text{TTF}_{C. amurensis}$ is 14-26 for local conditions, an increase when compared to a laboratory-derived mean value of 6.25. $\text{TTF}_{\text{insect}}$ and $\text{TTF}_{\text{bird egg}}$ are not site-specific, but are selected from literature values ($\text{TTF}_{\text{insect}} = 2.8$; $\text{TTF}_{\text{bird egg}} = 2.6$). For TTF_{fish} , both a literature value of 1.1, and in the case of white sturgeon, a field-derived TTF of 0.8 are used.

Validation of the model shows the model is able to generate 1999-2000 seaward conditions for Se concentrations in a *C. amurensis* to white sturgeon food web and 2003 landward conditions for Se concentrations in an aquatic insect to largemouth bass food web. Thus, the model is able to 1) quantify transformation and biodynamics processes for the estuary and its food webs; and 2) predict that food webs dependent on *C. amurensis* are the most sensitive to Se inputs, provide the most Se exposure, and are highly vulnerable.

Modeling to protect sturgeon and clam-eating bird species is based on consumption of the clam *C. amurensis*, an invertebrate that bioaccumulates Se approximately twenty-fold that of the concentration in suspended particulate material (i.e., $\text{TTF}_{C. amurensis} = 17$). Modeling to protect juvenile Chinook salmon and steelhead trout is based on consumption of aquatic insects, an invertebrate that bioaccumulates Se approximately three-fold that of the concentration in suspended particulate material (i.e., $\text{TTF}_{\text{insect}} = 2.8$). The model also addresses an alternative dietary preference by predators: a mix of invertebrate species (i.e., a 50% *C. amurensis* and 50% amphipod diet generates a $\text{TTF}_{\text{mixed}}$ of 8.8).

Allowable dissolved, particulate, and prey Se concentration calculated through modeling of a specified predator species are based not only on the dietary TTF for that species (i.e., exposure), but also

on the toxicological sensitivity inherent to the predator (i.e., effects guideline provided by the USFWS for species at risk in the estuary). Hence, bioaccumulation in salmonids will be less than that in sturgeon because of dietary preference, but toxicity guidelines for salmonids are lower due to increased toxicological sensitivity. In this case, the predicted allowable dissolved Se concentration is a value that is a mathematical combination of the influences of the lower dietary TTF and the higher toxicological sensitivity.

Illustrated scenarios using a set of specific guidelines and modeling choices from the range of temporal hydrodynamic conditions, geographic locations, foodwebs, K_d , and TTFs described above, bound allowable dissolved, particulate, and prey Se concentrations. Consideration of compliance with allowed Se concentrations across media (i.e., water, particulate, prey, and predator) harmonizes regulation and is a measure of ecological consistency and relevance of the links among exposure, transfer, and effects. The specificity of these scenarios demonstrates that enough is known about the biotransfer of Se and the interconnectedness of habitats and species to set a range of limits and establish an understanding of the conditions, biological responses, and ecological risks critical to management of the Bay-Delta.

Analysis of dissolved, suspended particulate material and *C. amurensis* Se concentrations and K_{ds} for Suisun Bay-Carquinez Strait as a function of freshwater residence time (11, 16, 22 and 70 days) shows that critical ecological times are functionally connected to the underlying dynamics and processes of low flow periods. Transformation of dissolved Se to suspended particulate material Se (i.e., dissolved Se decreases as suspended particulate material Se concentrations increases) occurs in the estuary as flow slows down. *C. amurensis* Se concentrations also increase with increasing residence time, as does the presence of a majority of particulate organo-Se within a residence time of 22 days. Given the steepness of these curves, regulation of suspended particulate material Se concentration may be a more sensitive parameter on which to assess change and choice. Defining or conceptualizing a baseline dissolved Se concentration or condition for the estuary is less certain because of the small dynamic range of dissolved Se concentrations.

Predictions from modeling scenarios show that choices of geographic constraints, species, diet, and estuary conditions all are influential in risk management for Se. Thus, the more specificity added to the model, the less uncertainty in predictions. If, for example, the geographic range is narrowed by using data only from Suisun Bay, then freshwater and ocean interfaces are avoided. If the temporal range is narrowed to low flow seasons of dry years, then focus can be on times when the transformative nature of the estuary is elevated. Juxtaposition of times when prey species achieve maximum Se concentrations and critical life stages of species at risk are present allows focus of regulatory considerations on times that govern Se's ecological effects (i.e., *ecological bottlenecks*).

Further refinements to the approach would include consideration of: 1) contributions of Se source riverine end-members; 2) hydrodynamic relationships of riverine and internal Se sources to Se concentrations in the estuary (i.e., an Se budget through the estuary); 3) processes at the interfaces of freshwater/bay/ocean; 4) collection of current temporally and spatially matched Se datasets for water, suspended particulate material, and food web species; and 5) further linkage of ecosystem-scale modeling to fine structure estuary processes. Analysis of Se concentration and speciation for characterized particulate phases are practical measures of the complex water/sediment/particulate *milieu* that forms the base of the food web and is consumed as food by invertebrates. Hence, future monitoring to increase the suspended particulate material database under a suite of flow conditions would enhance our understanding of estuarine transformation. Monitoring invertebrate Se concentrations in food webs also is a practical, informative step in monitoring because the first and second most variable aspect of Se dynamics (i.e., K_d and $TTF_{\text{invertebrate}}$) are integrated into invertebrate bioaccumulation.

In particular for modeling of avian species, uncertainties exist around laboratory-derived biodynamic modeling parameters; movement and migration; and links of diet and tissue Se concentrations under site-specific conditions (i.e., field-derived $TTF_{\text{bird egg}}$). Additionally, modeling of overwintering clam-eating migratory bird species, such as scoter and scaup, based on potential chronic Se effects that may impact staging would assess these species in scenarios relevant to their use of the estuary. Chronic toxicity effects include:

- compromised body condition (low body mass);
- oxidative stress (increased susceptibility to disease as immune system is suppressed);
- decreased winter survival;
- decreased reproductive fitness (decreased breeding propensity, reduced recruitment) and;
- behavioral impairment (missed breeding window, delayed timing of departure).

Predictions from a reference dose methodology for birds also would strengthen outcomes for protection of avian species.

The methodology used here is able to document estuary and ecosystem fine-structure processes and provide the basis and context for future scenario development. The greatest strength of the analytical and modeling processes is that it is an orderly, ecologically harmonized derivation approach for assessing different choices of criteria for protection of fish and birds. Collection of modern data and additional modeling in collaboration with the final development of criteria would test if identified mechanisms and derived factors are applicable to the Bay-Delta of today. Further modeling also would provide decision-makers with additional choices based on specific questions that arise during collaborative discussions.

Introduction

Aquatic-dependant wildlife are unprotected under national aquatic life water quality criteria for Se, but these criteria are currently being revised [U.S. Environmental Protection Agency (USEPA), 1992; 2004]. National freshwater water quality Se criteria (5 $\mu\text{g/L}$ chronic and 20 $\mu\text{g/L}$ acute) for the protection of aquatic life are directed at protection of fish and are based on field data for effects in fish at Belews Lake (USEPA, 1987). National water quality Se criteria for the protection of marine aquatic life allow a maximum concentration of 290 $\mu\text{g/L}$ and a continuous concentration of 71 $\mu\text{g/L}$, concentrations approximately an order of magnitude higher than freshwater criteria. What evidence is available from estuarine environments suggests that these guidelines are seriously under-protective for at least some predator species (Luoma et al., 1992; Presser and Luoma, 2006; Luoma and Presser, 2009).

Consideration of development of Se criteria specific to wildlife began in 1989 as an outcome of the ecological disaster at Kesterson National Wildlife Refuge, California, where aquatic birds experienced death and deformity (Presser and Ohlendorf, 1987; USEPA, 1989). The U.S. Clean Water Act (1972) provides the legal authority for deriving water quality criteria for the protection of aquatic life, wildlife, and human health. USEPA in 1985 developed methodologies for deriving water quality criteria that included protection of wildlife under determination of a Final Residue Value (FRV) (USEPA, 1985). A USEPA revision of criteria for the Great Lakes System [Great Lakes Initiative (GLI), USEPA, 1995] deleted the FRV method and applied a new methodology for contaminants and wildlife. Since that time, the GLI methodology has been applied to DDT, PCBs, and mercury on a Great Lakes-specific basis for piscivorous birds and mammals. As an outgrowth of the GLI methodology, Petersen and Nebeker (1992) proposed a freshwater waterborne Se threshold estimate for protection of aquatic-dependent birds and mammals. Skorupa and Ohlendorf (1991) proposed a range of waterborne

Se concentrations for the protection of nesting aquatic birds through use of field-derived regressions of food web and avian uptake.

Adjustments to the development of Se criteria specifically for California were called for by 1) the USEPA through the National Toxics Rule (NTR) and the California Toxics Rule (CTR) (USEPA, 1992; 2000); and 2) the USFWS and National Marine Fisheries Service (NMFS) through their Biological Opinion (USFWS and NMFS, 1998 and amended, 2000). In general, these adjustments were necessary to consider 1) the bioaccumulative nature of Se in aquatic systems; 2) Se's long-term persistence in aquatic sediments and food webs; 3) the importance of dietary pathways in determining toxicity; and 4) protection of threatened and endangered species.

Specifically, pursuant to section 7(a) of the U.S. Endangered Species Act (ESA) (1973), the USEPA consulted with the USFWS and NMFS concerning USEPA's rulemaking action for California. USEPA submitted a Biological Evaluation for their review as part of the consultation process in 1994. This evaluation found that the proposed CTR was not likely to jeopardize the continued existence of any federally listed species or result in the destruction or adverse modification of designated critical habitat. In April of 1998, the Services sent USEPA a draft Biological Opinion that found that USEPA's proposed rule would jeopardize federally listed species. After discussions with the USFWS and NMFS, the USEPA agreed to several changes in the final rule and USFWS and NMFS, in turn, issued a final Biological Opinion finding that USEPA's action would not likely jeopardize the continued existence of federally listed species. The agencies agreed that federally listed fish and wildlife species that are aquatic system foragers would be protected under future criteria and procedures for site-specific adjustments.

To achieve these goals and as part of the remedy for these problems, the USEPA initiated an interagency project with the USFWS and the U.S. Geological Survey (USGS) to address issues of 1) a methodology for translation of a tissue guidelines to protective site-specific dissolved Se concentrations (implementation of tissue criteria); 2) inclusion of protection of wildlife species (i.e., federally listed species) in regulatory methodologies; and 3) site-specific criteria development for the Bay-Delta (USEPA, 1999).

A methodology for ecosystem-scale modeling of Se is now available (see **Appendices A and B**, Luoma and Presser, 2009; Presser and Luoma, 2010). Analysis from this biodynamically-based methodology showed, in general, that:

- a crucial factor ultimately defining Se toxicity is the link between dissolved and particulate phases at the base of the food web (i.e., K_d);
- collection of particulate material phases and analysis of their Se concentrations are key to representing the dynamics of the system;
- bioaccumulation in invertebrates is a major source of variability in Se exposure of predators within an ecosystem, although that variability can be explained by invertebrate physiology (i.e., $TTF_{\text{invertebrate}}$);
- TTF_{fish} is relatively constant over the range of species considered here; and
- Se concentrations are at least conserved and usually magnified at every step in a food web.

Here, we specifically adapt this methodology to the conditions and food webs of the Bay-Delta and present ecosystem-scale Se modeling in support of fish and wildlife criteria development for the estuary.

San Francisco Bay-Delta Estuary

Regulation

Habitats in California important to consider for site-specific Se criteria development include the Bay-Delta and its watersheds (Presser and Luoma, 2006) (**Figure 1**). In 1992, USEPA found that the utilization of the saltwater Se criteria for the Bay-Delta would be inappropriate and promulgated the current national chronic freshwater selenium criteria for the Bay-Delta (USEPA, 1992; 2000). USEPA also reserved the acute freshwater aquatic life criterion for Se (USEPA, 2000). In doing so, USEPA disapproved the statewide Se objective for the Bay-Delta on the basis that there was clear evidence that the objective would not protect the designated fish and wildlife uses (USEPA, 2000). For example, the California Department of Health Services had issued waterfowl Se consumption advisories and scientific studies had documented Se toxicity to fish and wildlife (USEPA, 2000; Presser and Luoma, 2006). The USEPA also re-stated its commitment to object to National Pollutant Discharge Elimination System (NPDES) permits issued for the estuary that contained effluent limits based on objectives greater than the freshwater criteria of 5 µg/L (four day average) and 20 µg/L (1 hour average).

Setting

The Bay-Delta, the largest estuary on the west coast, has been described as the *urbanized* estuary because of the extensive modification of its marshlands and the hydrologic systems that feed it (Conomos et al., 1979; 1985; Nichols et al., 1986). Two major rivers, the southward flowing Sacramento and the northward flowing San Joaquin, join at the Delta, with seawater entering through the Golden Gate Bridge (**Figure 1**). The generalized schematic of the estuary (**Figure 1**) shows the locations of:

- Sacramento River;
- San Joaquin River;
- Delta (nominally upstream of Chipps Island);
- North Bay (Suisun Bay, Carquinez Strait, San Pablo Bay);
- Central Bay;
- Pacific Ocean at the Golden Gate Bridge; and
- South Bay.

The major portion of the estuary from the rivers to the Golden Gate Bridge is termed the Northern Reach. The North Bay and the Delta are emphasized here as areas for criteria development. The South Bay is not a focus here. Although similar concepts apply, the South Bay can be modeled separately because it receives source inputs from a different watershed than the Northern Reach (**Figure 1**). However, waters do exchange and similar estuarine processes, habitats, and inhabitants do occur within all segments of the estuary.

Selenium Sources

Current major sources of Se to the Bay-Delta (**Figure 2**) are:

- irrigation drainage from seleniferous agricultural lands of the western San Joaquin Valley conveyed through the San Joaquin River; and
- oil refinery wastewaters from processing of seleniferous crude oils at North Bay refineries.

Regulation of Se for oil refiners is occurring through water quality Se criteria promulgated by USEPA for the Bay-Delta (USEPA, 1992; 2000) and limits on loads and concentrations enacted by the state in

1992 [San Francisco Bay Regional Water Quality Control (San Francisco Bay Board), 1992 a,b; 1993; 2010] (**Figure 3**). The five refineries located in the North Bay and their discharge locations are: Chevron Refinery at Richmond, discharge to San Pablo Bay; Martinez (Shell) Refinery at Martinez, discharge to Carquinez Strait; Tosco (Conoco Phillips) Refinery at Rodeo, discharge to San Pablo Bay; Tesoro Golden Eagle Refinery at Martinez, discharge to Suisun Bay; Valero Refinery at Benicia, discharge to Suisun Bay. A compilation of refinery Se loads from 1986-2009 is shown in **Table 1** (San Francisco Bay Board, 1992a,b; 1993; Lila Tang and Johnson Lam, San Francisco Bay Board, personal communication, 1999-2006; USEPA, 2010) and recent Se data are displayed in **Appendix C, Figures C1-C5**. Previous refinery mass emissions were reduced by 75% (cumulative reduction from baseline of 4,936 lbs during 1989-1991) (San Francisco Bay Board 1992a,b; 1993). Proposed load reductions were achieved in 1998 and since then, the combined Se load from the refiners has remained at approximately 1,200 pounds (lbs)/year. The target of 1,234 lbs/year was a balance between ecological, technological, and economic considerations. An iterative mass emissions strategy was used in lieu of site-specific water quality objectives because water-column Se concentrations were considered not predictive of Se bioaccumulation (San Francisco Bay Board, 1993). Daily water-column Se concentrations in effluents were as elevated as 300 µg/L before 1998, but allowed daily maximum effluent limits now are within the range of 34-50 µg/L. Discharger's outflows are designed to achieve a minimum initial dilution of 10:1, but the range of estimated initial dilutions is 15:1-200:1 (San Francisco Bay Board, 2009; 2010). Dilution credits of 8:1 and 10:1 are in-place, with an average daily flow range of 1.9-7.4 million gallons/day. The range of allowed average effluent Se limits is 0.85-2.0 lbs/day.

Regulation of Se for the agricultural community of the Grassland Drainage Area is occurring through the Grassland Bypass Project (**Figures 3 and 4**). The project was initiated in 1996 and is for use of the San Luis Drain and the tributaries of the San Joaquin River for discharge of agricultural drainage from approximately 100,000 acres of land [U.S. Bureau of Reclamation (USBR), 1995; 2001]. As noted below, the amount of agricultural Se load discharged to the Bay-Delta depends on the amount of San Joaquin River flow that is allowed to enter the Bay-Delta and how much is recycled back to the south (Presser and Luoma, 2006) (**Figure 2**).

Historical and current Se loads from the Grassland Bypass Project measured where the San Luis Drain discharges into a tributary of the San Joaquin River (i.e., Mud Slough) are shown in **Figure 3**. The use agreement for the project was re-negotiated in 2001 and was to end in 2010 with zero discharge. However, the project did not meet its goals and is now being re-negotiated to continue through 2020 (USBR and San Luis and Delta-Mendota Water Authority, 2009). Although dependent on water-year type, compliance with Se load targets gradually reduces the amount of Se allowed for discharge into the San Joaquin River (**Figure 4**). For example, the Se load measured at the compliance point (i.e., the San Luis Drain at Mud Slough) was 7,096 lbs in 1998; 5,023 lbs in 2003; 4,286 lbs in 2005; 3,301 lbs in 2008; and 1,239 lbs in 2009 (**Figure 4**). Imposition of more restrictive Se targets for the San Joaquin River is balanced by shifting a percentage of the generated annual drainage Se load to storage in groundwater aquifers and lands designated for disposal (San Francisco Estuary Institute, 2004-2005). For example, drainage control activities resulted in storage of 4,200 lbs Se within the Grassland Drainage Area in 2005. For proposed targets from 2009-2019, wetter years allow greater discharge (e.g., 4,480 lbs Se/year during 2009-2014) than drier years (**Figure 4**). Proposed targets continue to ramp down in the coming years with ultimate goals ranging from 150-600 lbs/year by 2019 (**Figure 4**). The long-term ecological consequences of such a shift in environmental compartments and increased storage of Se within the existing Se reservoir in the San Joaquin Valley is currently under debate (Presser and Schwarzbach, 2008). However, data for the Grassland Bypass Project area show Se is accumulating to levels in bird eggs of black-necked stilt, American avocet, and killdeer that far

exceed threshold Se concentrations for impairment of reproduction (San Francisco Estuary Institute, 2004-2005; H.T. Harvey and Associates, 2004-2009).

Restoration of the San Joaquin River is proceeding under a comprehensive program with many environmental goals such as increasing flows in the upper reaches of the river to re-establish salmon runs in the river (Natural Resources Defense Council and others, 1988, 1989, 1992, 1999; San Joaquin River Group, 2010). Also, regulation of salinity for the San Joaquin River is taking place at Vernalis and three locations interior to the southern Delta (California State Water Resources Control Board, 1999). Few data are available to quantify a San Joaquin River end-member Se concentration at the head of the estuary. Dissolved Se concentrations for the San Joaquin River averaged 0.71 $\mu\text{g/L}$ (range 0.40-1.07 $\mu\text{g/L}$) at Vernalis during wet year and above normal conditions in 1998-1999 (Cutter and Cutter, 2004).

Discharge of Se to the Sacramento River is unregulated. Again, few data are available to quantify a Sacramento end-member Se concentration at the head of the estuary. Dissolved Se concentrations in the Sacramento River averaged 0.07 $\mu\text{g/L}$ (range 0.05-0.11 $\mu\text{g/L}$) at Freeport during wet year and above normal conditions in 1998-1999 (Cutter and Cutter, 2004). Other unregulated sources of Se include 1) effluents from wastewater treatment plants and industries other than refineries; and 2) discharges from watersheds that drain directly into the estuary.

Restoration of the estuary also is underway. The Delta Regional Ecosystem Restoration Implementation Plan (DRERIP) is focusing on construction of conceptual models that describe the processes, habitats, species, and stressors of aquatic environments of the estuary (<http://www.dfg.ca.gov/delta/erpdeltaplan/>). The models will be interconnected and used to help evaluate future restoration actions.

Hydrodynamic Connections

A current detailed Se budget or mass balance of Se as a function of source and conveyance is not available for the Bay-Delta. Riverine inputs as they mix with seawater and internal Se sources determine Se concentrations in the Bay. Seasonal and year-to-year variations in discharges from rivers, streams, and anthropogenic sources influence dissolved Se concentrations in the Delta and estuary (Presser and Luoma, 2006). The Sacramento and San Joaquin Rivers are the main sources of inflow, with the Sacramento River being the dominant inflow under current management conditions. The Sacramento River dilutes the more concentrated Se inputs from other sources.

Parameters critical in determining the balance of water and Se inputs for the Bay-Delta are:

- total river (Sacramento River and San Joaquin River) inflow;
- water diversions or exports (i.e., pumping at Tracy and Clifton Court Forebay south to the Delta-Mendota Canal and the California Aqueduct);
- proportion of the San Joaquin River directly recycled south before entering the estuary; and
- total outflow of the estuary to the Pacific Ocean or Net Delta Outflow Index (NDOI).

NDOI is essentially inflow minus demand (USBR, 2010) (**Figure 2**). NDOI is related to residence time for freshwater in the Bay-Delta (Cutter and Cutter, 2004) and, hence, to processes that affect Se transformations within flow seasons of a water year and within types of water years (Presser and Luoma, 2006). Water years begin on October 1st and are classified here based on Sacramento Valley unimpaired runoff (<http://cdec.water.ca.gov/cgi-progs/iodir/WSIHIST>). Maximum discharge from the rivers is during January-February and minimum discharge is during July through August (Conomos et al., 1979; 1985; Peterson et al., 1985; Presser and Luoma, 2006).

Flow, and thus freshwater residence time, vary dramatically during the year as water management and diversions take place (<http://www.usbr.gov/mp/cvo/>; Enright and Culberson, 2010)

(**Figure 3**). Processes such as phase transformation and uptake by prey depend on, to some extent, the hydrodynamics of the estuary (Meseck and Cutter, 2006; Presser and Luoma, 2006; Tetra Tech Incorporated, 2010). Residence time, seasonal period (low flow and high flow), and water year type (critically dry, dry, below normal, normal, above normal and wet) can be used to categorize modeling scenarios (see later discussion).

Overview of Modeling

Used optimally, the modeling approach provided here is a tool to frame a site-specific ecological occurrence of Se exposure; quantify exposure within that ecosystem; and narrow uncertainties about how to protect it by understanding the specifics of the underlying system ecology, biogeochemistry, and hydrology (Luoma and Rainbow, 2005; Luoma and Presser, 2009; Presser and Luoma, 2010). With this approach, it is possible to differentiate consumer species and their food webs in terms of bioaccumulative potential and predict overall ecological risk. Specifically, modeling in support of development of wildlife Se criteria for the Bay-Delta is through adaptation of the San Francisco Bay-Delta Selenium Model (Luoma and Presser, 2000; Presser and Luoma, 2006) (**Figure 5**) and the Ecosystem-Scale Selenium Model (Luoma and Presser, 2009; Presser and Luoma, 2010) (**Figure 6**).

The linked factors that determine the effects of Se in ecosystems and the data needs for modeling and understanding these linkages are shown in **Figure 6**. The organizing principle for the methodology is the progressive solution of a set of equations or models, each of which quantifies a process important in Se exposure (**Figure 7**). **Table 2** compiles the generalized steps used to translate a predator tissue Se concentration guideline to a dissolved Se concentration. The ecotoxicology of Se and the specific effects of Se on fish and birds are shown in **Figure 8**. Reproductive effects are key in Se's actions, but chronic effects also are expressed. Modeling and prediction thus enables quantifying Se toxicity under different management or regulatory proposals.

Modeling is used to quantify the environmental concentrations and conditions that would result from a pre-determined Se concentration in the tissues of a predator. Assuming the tissue guideline is generic for all fish or birds, the choice of the predator species in which to assess that concentration is still important because it determines the food web invertebrate species (**Figure 6**). That specific predator's feeding habits drive the choice of invertebrate, for which a species-specific transfer factor (i.e., TTF) connects an invertebrate Se concentration to a suspended particulate material Se concentration that is the source of food for the invertebrate. An environmental partitioning factor (or a range of factors) for partitioning of Se between water and suspended particulate material (K_d) feasible for that ecosystem is then used to determine the *allowable* water-column concentration, which is ultimately the concentration in that specific type of environment and food web that would result in the specified Se concentration in the predator (i.e., the applied criterion). Thus, the *allowable* water column concentration can differ among environments; an outcome that reflects the realities of nature. This biologically explicit approach also forces consideration of the desired uses and benefits in a watershed (i.e., which species of birds and fish are the most threatened by Se or are the most important to protect). To translate exposure into toxicity here, we employ species-at-risk for the Bay-Delta (e.g., sturgeon and salmonids) and their effect guidelines provided by the USFWS (see later discussion).

Figure 2 illustrates some of the complexities that need to be addressed in developing a site-specific approach for an estuary affected by several Se sources (i.e., internal oil refinery and watershed agricultural drainage) and supporting different food webs associated with a gradient of salinities. For example, agricultural Se loading is through the San Joaquin River into the Delta where food webs are modeled as aquatic insect-based. Yet, Se loading through the Delta affects the Bay and adds to oil refinery Se loads where food webs are modeled as *C. amurensis*-based. The North Bay, where *C.*

amurensis is the dominant bivalve species and is a strong Se bioaccumulator, is the most affected by Se loading (Stewart et al., 2004; Presser and Luoma, 2006) (**Figure 2**). Hence, overall, tracking and differentiation of Se sources is an important component of management for the estuary, especially as changes to the hydrologic configuration of the Delta (e.g., the amount of Sacramento River and San Joaquin River allowed to enter the Bay) are considered in the future.

Figure 9 shows site-specific processes and parameters for the Bay-Delta and acts as a roadmap through the modeling process detailed in the sections below. The approach for the estuary is through specified food webs, locations, and flow seasons in modeling scenarios. Detailed model steps, parameters, and derivations are illustrated for a seaward *C. amurensis* food web and a landward aquatic insect food web (**Figure 9**). A spatial component for modeling is based on a salinity gradient across the estuary or on a particular portion of the estuary (i.e., Suisun Bay). A temporal component for modeling addresses the effect of water-year type and within that type, a flow season (low flow, nominally June through November; high flow, December through May). Addition of a temporal component based on residence time further delineates a fine-scale approach, as do the additions of details of species life cycles and habitat use. The more detailed the modeling choices or approach, the less uncertainty there is in the forecasts. As illustrated (**Figure 9**), the main considerations used here for a site-specific Bay-Delta approach are:

- species-specific effects guidelines to quantify regulatory concerns;
- food webs to define the choice of prey and predator pairs (i.e., TTFs);
- salinity to constrain locations and thus potential pathways for loading, transformation, and exposure;
- flow seasons to connect to hydrology, predator life cycles, and habitat use; and
- residence time to further constrain transformation and biodynamic processes.

Thus, a formalized approach captures both mathematical components and exposure gradients over time. A focused area approach would enable regulatory consideration of sources or impacted downstream areas.

Fish and Wildlife

Species at Risk

The USFWS (2008) provided a comprehensive list of species for evaluation of Se exposure risk in the Bay-Delta (**Table 3**). They stated that 1) aquatic dependent species feeding directly in the benthic food web of the Bay-Delta were considered at greater risk to Se exposures than those feeding in the pelagic/planktonic food web; and 2) exposure assessment was based on a) dependence on a benthic food web, b) population status, and c) sensitivity to Se. The list included 27 bird species, 15 fish species, the salt marsh harvest mouse, the giant garter snake, and the Dungeness crab. The species listed in **Table 3** then were narrowed to provide a list of species considered most at risk (**Table 4**). Species most at risk from Se in the Bay-Delta and their status (federal/state) include:

- bald eagle (*Haliaeetus leucocephalus*): delisted, U.S. Migratory Bird Treaty Act (MBTA), Bald and Golden Eagle Protection Act (BGEPA)/protected, endangered;
- California clapper rail (*Rallus longirostris obsoletus*): endangered/protected, endangered;
- greater scaup (*Aythya marila*): MBTA/none;
- lesser scaup (*Aythya affinis*): MBTA/none;
- white-winged scoter (*Melanitta fusca*): MBTA/none;
- surf scoter (*Melanitta perspicillata*): MBTA/none;

- black scoter (*Melanitta nigra*): MBTA/none;
- Chinook salmon (*Oncorhynchus tshawytscha*): endangered, threatened/endangered, threatened;
- steelhead (*Oncorhynchus mykiss*): threatened/none;
- green sturgeon (*Acipenser medirostris*): threatened/concern, fishing prohibited;
- white sturgeon (*Acipenser transmontanus*): none/limited fishing;
- Sacramento splittail (*Pogonichthys macrolepidotus*): concern/threatened; and
- giant garter snake (*Thamnophis gigas*): threatened/threatened.

Although its diet does not include bivalves, Delta smelt (*Hypomesus transpacificus*) is a threatened species that is endemic to the estuary and, hence, is considered by the USFWS (2008) as threatened overall. A reptile species (USFWS, 2006, 2009a) and an invertebrate species USFWS (2008) also are documented as important inhabitants of the estuary. The threatened giant garter snake (*Thamnophis gigas*) inhabits the Delta Basin and watershed valleys (USFWS and NMFS, 1998; amended 2000; USFWS, 2006). This species is an aquatic predator that feeds on small fish and larval/sub-adult frogs (USFWS, 2009a). The estuary is a nursery for the ocean-breeding, bottom-feeding Dungeness crab (*Cancer magister*). This species consumes *C. amurensis*, but invertebrates, in general, are known to have lower toxicological sensitivity (Presser and Luoma, 2006). However, Dungeness crab may serve to further biomagnify Se by providing an additional trophic transfer step (i.e., *C. amurensis* to Dungeness crab to large predator fish or mammals).

Effects and Effect Levels

Effects of concern for Se in fish and wildlife (**Figure 8**) are:

- reproductive effects
 - birds: hatchability, teratogenesis, chick survival and growth; and
 - fish: deformity, larva and fry survival and growth
- chronic effects.

Species-specific effect models developed as part of the DRERIP process are shown for diving ducks, sturgeon, and salmonids inhabiting the Bay-Delta (**Figure 10**, adapted from DRERIP Selenium Model, Presser, et al., in review). These effects can lead to changes within ecosystems including population reductions, loss of species or individuals, and community changes.

The USFWS (2009b) provided Se effect guidelines and associated levels of protection (e.g., EC10 for birds is the Se concentration in eggs associated with a 10% reduction in hatchability) for predator species at risk in the estuary based on several different toxicity endpoints (**Table 5**). [Note: Technically, the term EC10 does not apply to quantitative reproductive performance endpoints. The proper term to apply to quantitative reproductive performance endpoints such as 10% reduction in egg hatchability is IC10 (or 10% Inhibition Concentration). However, the subtle conceptual distinction between these two technical terms has not been recognized in the avian toxicology literature for Se; therefore, we conform with the common use of the term EC10 with reference to avian egg hatchability and simply note here that we are aware of this issue (see Environment Canada, 2005)]. Data from the study of toxicity in mallards is used when modeling clam-eating bird species in the estuary because these are the most comprehensive studies available. The effect guideline ranges derived for tissue and diet in dry weight (dw) are:

- mallard (egg 2.8-7.7; diet 2.3-5.3 $\mu\text{g/g dw}$);
- adult female white sturgeon (whole-body 7.0-8.1 $\mu\text{g/g dw}$; diet 26-32 $\mu\text{g/g dw}$);
- juvenile white sturgeon (diet 0.95-1.6 $\mu\text{g/g dw}$);
- juvenile Chinook salmon (whole-body 1.0-1.8 $\mu\text{g/g dw}$; diet 1.5-2.7 $\mu\text{g/g dw}$);

- juvenile rainbow trout (whole-body 1.3-2.2 µg/g dw; diet 2.4-5.0 µg/g dw); and
- larval rainbow trout (diet 0.31-1.6 µg/g dw).

Table 6 gives generic guidelines for Se effect concentrations also developed by the USFWS (USFWS, 2005; 2009b; Skorupa, et al., 2004; Skorupa, 2008). A subset of the effects guidelines and associated levels of protection shown in **Tables 5 and 6** are used in modeling to predict toxicity under different regulatory proposals. Emphasis here is on illustration of Se exposure for juvenile white sturgeon, diving ducks as represented by the mallard, and juvenile Chinook salmon.

Estuary Food Web and Exposure Models

Conceptual models for the estuary show clam-based food webs for seaward sites and aquatic insect-based food webs for landward sites (**Figures 2 and 11**). The *C. amurensis*-based food web has been of major importance to the estuary since the clam's invasion in 1986 (Nichols et al., 1990). Fish and bird species that consume *C. amurensis* are shown (**Figure 11**). A Dungeness crab food web also is shown because the diet of the crab includes *C. amurensis*. However, little Se-specific information is known for this crab. The bald eagle food web shows the complexity of a high order trophic level predator. USFWS suggested that the bald eagle would be representative of a resident high order predator for the purposes of modeling (USFWS, 2008). Chinook salmon and steelhead, along with the California black rail, are modeled for landward sites. Invertebrate prey items, in addition to aquatic insects, that may be of importance at landward sites also are listed. Environmental partitioning factors (K_{ds}) and Trophic Transfer Factors (TTFs) used to quantify the biotransfer of Se through food webs of the estuary also are shown in **Figure 11**. The development of these factors is shown in detail later (see *Derivation of Site-Specific Model Components* section).

A diagram across flow seasons illustrates exposure media (water, suspended particulate material, and clams) and the potential for exposure based on the life cycles and habitat-use of predators in the estuary (**Figure 12**). Migratory and resident bird and fish species are illustrated. Knowing the details of a predator's location during critical life stages for Se effects allows correlating trends in diet and exposure that occur in the estuary. This knowledge, in turn, sets choices in modeling scenarios. Combining food web, life cycle, habitat use, and effects data (**Figures 10, 11, and 12**) results in Bay-Delta specific information for criteria development.

The probable critical life stages of predators most at risk for Se effects as given in USFWS (2008) are:

- bald eagle and California clapper rail: adult female (egg laying);
- scoter and scaup: adult male and female (migration);
- Chinook salmon and steelhead: migrating/rearing juvenile; and
- green and white sturgeon and Sacramento splittail: juvenile or adult female.

The estimated maximum percentage of diet that is clam-based for each predator most at risk (USFWS, 2008) (**Figure 11**) is:

- lesser scaup 96%;
- surf scoter 86%;
- greater scaup 81%;
- black scoter 80%;
- white-winged scoter 75%;
- California clapper rail 64%;
- white sturgeon and assumed for green sturgeon 41%;
- Sacramento splittail 34%; and

- bald eagle 23%.

Specifically, migratory bird species such as surf scoter and greater and lesser scaup are at risk based on their consumption of a clam-based diet (75-96%) (**Figure 11**). Overwintering populations of diving ducks in the estuary can reach 50-92% of migrating populations (Wainwright-De La Cruz et al., 2008; Poulton et al., 2002) (**Figure 11**). Diving ducks arrive in the estuary when Se concentrations are elevated (**Figure 11**). The ducks eat voraciously as they stage for migration in the spring, which puts them at risk from chronic effects that influence many facets of their migratory and breeding behavior (**Figures 7 and 10**). Surf scoters during overwintering move throughout the North Bay and thus can be exposed to different clam species (i.e., *V. philippinarum* in the Central Bay) (Wainwright-De La Cruz, 2008). Food webs for clapper rails with an estimated 64% clam-based diet present opportunities for modeling of reproductive effects for resident species (**Figures 4 and 5**).

White and green sturgeon consume a diet that is approximately 41% clams (USFWS, 2008). Green sturgeon is a federally listed endangered species that spends more time migrating than white sturgeon. Although white sturgeon migrate upstream to spawn, they are described as semi-anadromous because they spend a substantial amount of their life in the estuary. White and green sturgeon are very long-lived (50-100 years) and have a two year internal egg maturation that is conducive to Se loading of eggs (**Figure 12**) (Linville, 2006).

Sacramento splittail is a federally listed species of concern that consumes a diet of approximately 34% clams (USFWS, 2008). This species spawns both in the upper Delta and the estuary and is known to inhabit Suisun Bay.

The USFWS (2008) stated that although the diets of salmon and steelhead trout are not known to be clam-based, these species may still be at risk from Se because of their greater toxicological sensitivity to Se. Migratory salmon and trout are known to be in the Delta during migration upstream and emigration to the ocean (**Figure 12**). Steelhead trout may be best described as nearly year-around spawners (i.e., juveniles may hold over for many months to a year and may not even emigrate to the ocean at all) (USFWS, 2008). Population numbers for the Delta smelt are alarmingly low, and thus the USFWS concluded that this species is particularly vulnerable to any adverse effect.

The giant garter snake is a federally listed species that is known to inhabit the Delta (USFWS and NMFS, 1998; amended 2000; USFWS, 2006; 2009a). The species is an aquatic predator that feeds on small fish and larval/sub-adult frogs. Modeling for this species of reptile is not included here, but future modeling could include a food web specific to the giant garter snake.

Ecosystem-Scale Model Components

Partitioning and Transformation

Profiles of dissolved and suspended particulate material Se concentrations across the Bay-Delta (Cutter and Cutter, 2004, Doblin et al., 2006; Lucas and Stewart, 2007) initiate ecosystem-scale modeling by developing a detailed understanding of the relationship of dissolved and particulate Se concentrations at specific landward and seaward locations (**Figure 2**). Consideration of the transformations of dissolved Se phases to particulate Se phases is critical to quantifying the entrance of Se into food webs (**Figure 13**). The environmental partitioning factor K_d is used here to operationally characterize the bioconcentration of dissolved Se into the base of the food web (**Figures 7 and 13**). K_d is environment specific and is the ratio of the particulate material Se concentration to the dissolved Se concentration. The specific equation is

$$K_d = (C_{\text{particulate material, } \mu\text{g/kg dw}}) \div (C_{\text{water, } \mu\text{g/L}}) \quad (1)$$

Note that particulate Se concentrations are usually expressed as $\mu\text{g/g dw}$. These units must be converted to $\mu\text{g/kg dw}$ to make the particulate concentration comparable to the water concentration.

Dissolved Se is the preferred parameter to measure and model, although total water column Se (i.e., unfiltered Se) can be specified in the derivation of K_d for modeling to accommodate using existing datasets. Measurement of a total water column Se concentration would include a fraction attributable to digested suspended material Se. Specifically for Bay-Delta profiles or transects, dissolved Se samples were collected and dissolved Se concentrations are available (Cutter and Cutter, 2004).

A particulate material Se concentration is the other component of K_d to measure and model (**Figure 13**). The base of the food web, as sampled in the environment, can include phytoplankton, periphyton, detritus, inorganic suspended material, biofilm, sediment and/or attached vascular plants (Presser and Luoma, 2010). For simplicity in our discussion here, we define this mixture of living and non-living entities as *particulate material*. Specifically for Bay-Delta profiles and transects, suspended particulate material samples were collected and suspended particulate material Se concentrations are available (Doblin et al., 2006).

As illustrated in **Figure 13**, K_d represents phase transformation in the system (i.e., the efficiency with which dissolved Se is converted to particulate material Se). Phase transformation reactions from dissolved to particulate material Se are of toxicological significance because particulate material Se is the primary form through which Se enters food webs (Luoma et al, 1992; Presser and Luoma, 2010; Stewart et al., 2010). The different biogeochemical transformation reactions result in different forms of Se in particulate material: organo-Se, elemental Se, or adsorbed Se (**Figure 13**). The resulting particulate Se speciation, in turn, affects the bioavailability of Se to invertebrates depending upon how an invertebrate “samples” the complex water/sediment/particulate *milieu* that composes its environment. Collection of a complete dataset of particulate phases and their Se concentrations and speciation can greatly aid in quantifying the biogeochemical dynamics of an estuarine system and, hence, the prediction of prey and predator Se concentrations.

Dissolved Se species that are present will influence the type of phase transformation reaction that creates particulate Se. Examples of types of reactions and the particulate species they produce (**Figure 13**) include: 1) uptake by plants and phytoplankton of selenate, selenite or dissolved organo-Se and reduction to particulate organo-Se by assimilatory reduction (e.g., Sandholm et al., 1973; Riedel et al., 1996; Wang and Dei, 1999; Fournier et al., 2006); 2) sequestration of selenate into sediments as particulate elemental Se by dissimilatory biogeochemical reduction (e.g., Oremland et al., 1989); 3) adsorption as co-precipitated selenate or selenite through reactions with particle surfaces; and 4) recycling of particulate phases back into water as detritus after organisms die and decay (e.g., Velinsky and Cutter, 1991; Reinfelder and Fisher, 1991; Zhang and Moore, 1996). Selenate is the least reactive of the three forms of Se and its uptake by plants is slow. If all other conditions are the same, K_d will increase as selenite and dissolved organo-Se concentrations increase (even if that increase is small). Experimental data support this conclusion. Calculations using data from laboratory microcosms and experimental ponds show speciation-specific K_d s of 140-493 where selenate is the dominant form; 720-2,800 when an elevated proportion of selenite exists; and 12,197-36,300 for 100% dissolved seleno-methionine uptake into algae or periphyton (Besser et al., 1989; Graham et al., 1992; Kiffney and Knight, 1990).

Measurement of suspended particulate material Se concentrations in the Bay-Delta, therefore, is important for initiating modeling, understanding the extent of biological transformations, and developing accuracy within the model. Data collection in site-specific field situations for particulate phases can include benthic or suspended phytoplankton, microbial biomass, detritus, biofilms, and nonliving organic materials associated with fine-grained ($<100 \mu\text{m}$) surficial sediment (Luoma et al.,

1992). Analysis of particulate Se and particulate Se speciation of each phase collected would account for partitioning of Se in different media and elucidate how K_d may be best defined to represent the dynamic conditions present in the estuary. If few data are available to characterize particulate phases or data are inconsistent as to a particle type that can be compared among locations, the greater the uncertainty in any predictions. Further information on choice of particulate material type, sample collection in aquatic systems, and modeling limitations are given in Presser and Luoma (2010). For example, K_d can be influenced by the type of particulate material collected where a hierarchy of Se concentrations exist within an ecosystem (e.g., 2.4 $\mu\text{g/g}$ in sediment; 3.2 $\mu\text{g/g}$ biofilm, and 5.5 $\mu\text{g/g}$ for filamentous algae). Using these concentrations with a field-measured dissolved Se concentration would yield a range of K_d s that reflects the complexities of the system. In this regard, collection of one consistent type of material is an option, with bed sediments (especially if the sediments vary from sand to fine-grained) among the samples being the least desirable choice for calculating K_d .

Biodynamics: Invertebrates, Fish, and Birds

Kinetic bioaccumulation models (i.e., biodynamic models, Luoma and Fisher, 1997; Luoma and Rainbow, 2005) account for the now well-established principle that Se bioaccumulates in food webs principally through dietary exposure. Tissue Se attributable to dissolved exposure makes up less than 5% of overall tissue Se in almost all circumstances (Fowler and Benayoun, 1976; Luoma et al., 1992; Roditi and Fisher, 1999; Wang and Fisher, 1999; Wang 2002; Schlekat et al., 2004; Lee et al., 2006). Biodynamic modeling (**Figures 6 and 8**) shows that the extent of Se bioaccumulation (the concentration achieved by the organism) is driven by physiological processes specific to each species (Reinfelder et al., 1998; Wang 2002; Baines et al., 2002; Stewart et al., 2004). Biodynamic models have the further advantage of providing a basis for deriving a simplified measure of the linkage between trophic levels: TTFs (**Figure 7**). For each species, a TTF can be derived from either experimental studies or field observations, where the TTF defines the relationship between Se concentrations in an animal and in its food (**Figure 7**).

Experimental derivation of TTFs is based upon the capability of a species to accumulate Se from dietary exposure as expressed in the biodynamic equation (Luoma and Rainbow, 2005):

$$dC_{\text{species}}/dt = [(AE) (IR) (C_{\text{food}})] - (k_e + k_g)(C_{\text{species}}) \quad (2)$$

where C is the contaminant concentration in the animal ($\mu\text{g/g dw}$), t is the time of exposure in days (d); AE is the assimilation efficiency from ingested particles (%); IR is the ingestion rate of particles (g/g/d); C_{food} is the contaminant concentration in ingested particles ($\mu\text{g/g dw}$); k_e is the efflux rate constant ($/d$) that describes Se excretion or loss from the animal; and k_g is the growth rate constant ($/d$). The equation shows that key determinants of Se bioaccumulation are the ingestion rate of the animal, the efficiency with which Se is assimilated from food, and the rate constant describing Se turnover or loss from the tissues of the animal (Luoma and Rainbow, 2005). Experimental protocols for measuring such parameters as AE , IR , k_e are now well developed (Wang et al., 1996; Luoma and Rainbow, 2005).

In the absence of rapid growth, a simplified, resolved biodynamic exposure equation for calculating a Se concentration in an invertebrate is

$$C_{\text{invertebrate}} = [(AE) (IR)(C_{\text{particulate}})] \div [k_e] \quad (3)$$

where C_{food} is defined as $C_{\text{particulate}}$.

For modeling, these physiological parameters can be combined to calculate a $\text{TTF}_{\text{invertebrate}}$, which characterizes the potential for each invertebrate species to bioaccumulate Se. $\text{TTF}_{\text{invertebrate}}$ is defined as

$$\text{TTF}_{\text{invertebrate}} = [(AE) (IR)] \div k_e \quad (4)$$

Similarly, foodweb biodynamic equations for fish and birds are

$$C_{\text{fish or bird}} = [(AE) (IR) (C_{\text{invertebrate}})] \div k_e \text{ and } \text{TTF}_{\text{fish or bird}} = [(AE) (IR)] \div k_e \quad (5) \text{ and } (6)$$

When laboratory data are not available, a field $TTF_{invertebrate}$ can be defined from matched datasets (in dw or converted to dw) of particulate and invertebrate Se concentrations as

$$TTF_{invertebrate} = C_{invertebrate} \div C_{particulate} \quad (7)$$

A field derived species-specific TTF_{fish} is defined as

$$TTF_{fish} = C_{fish} \div C_{invertebrate} \quad (8)$$

where $C_{invertebrate}$ is for a known prey species, C_{fish} is reported as muscle or whole-body tissue, and both Se concentrations are reported in $\mu\text{g/g dw}$. If necessary, the modeling approach can represent a diet that includes a mixed proportion of prey in the diet through use of the equation

$$C_{fish} = (TTF_{fish}) [(C_{invertebrate a}) (\text{prey fraction}) + (C_{invertebrate b}) (\text{prey fraction}) + (C_{invertebrate c}) (\text{prey fraction})] \quad (9)$$

Once TTFs are known, invertebrate Se concentrations are calculated from particulate material Se concentrations through use of the equation

$$C_{invertebrate} = (TTF_{invertebrate}) (C_{particulate}) \quad (10)$$

Equations are combined to represent step-wise bioaccumulation from particulate material through invertebrate to fish as

$$C_{fish} = (TTF_{invertebrate}) (C_{particulate}) (TTF_{fish}) \quad (11)$$

Similarly for birds, the combined equation is

$$C_{bird} = (TTF_{invertebrate}) (C_{particulate}) (TTF_{bird}) \quad (12)$$

Modeling can accommodate longer food webs that contain more than one higher trophic level consumer (e.g., forage fish being eaten by predatory fish) by incorporating additional TTFs. One equation for this type of example is

$$C_{predator fish} = (TTF_{invertebrate}) (C_{particulate}) (TTF_{forage fish}) (TTF_{predator fish}) \quad (13)$$

Modeling for bird tissue also can represent Se transfer through longer or more complex food webs (e.g., TTFs for invertebrate to fish and fish to birds) as

$$C_{bird} = (TTF_{invertebrate}) (C_{particulate}) (TTF_{fish}) (TTF_{bird}) \quad (14)$$

Variability or uncertainty in processes that determine AEs or IRs can be directly accounted for in sensitivity analysis (Wang et al, 1996). That is accomplished by considering the range in the experimental observations for the specific animal in the model. Field derived factors require some knowledge of feeding habits and depend upon available data for that species. Laboratory and field factors for a species can be compared and refined to improve levels of certainty in modeling. Hence, physiological TTFs derived from kinetic experiments for a species and ecological TTFs derived either from data for a species across different field sites (global) or from one site (site-specific) are of value in modeling and understanding an ecosystem.

TTFs are species-specific because of the influence of the physiology of the animal. They may vary to some extent as a function of the concentration in food or if AE or IR vary (Besser et al., 1993; Luoma and Rainbow, 2005). The approach here leads to consideration of a single TTF to quantify trophic transfer from diet to tissue for each species illustrated in modeling. If enough data are available to develop diet-tissue concentration regressions specific to inhabitants of an estuary or watershed, then use of those regressions would provide more detailed relationships than single determinations. Additionally, in nature, if it is assumed that organisms regulate a constant minimum concentration of Se, then the observed TTF will increase when the concentration in food is insufficient to maintain the regulated concentration (Beckon et al., 2008). Datasets from which non-site-specific TTFs were derived for use in modeling here were collected from sites exposed to Se contamination and identified as problematic because of Se bioaccumulation (Presser and Luoma, 2010). However, discretion was used when considering datasets from extremely contaminated sites (e.g., Kesterson). The relatively small

variation of TTF within taxonomically similar animals is evidence that these potential sources of uncertainty may be minimal in terms of biodynamic kinetics variations (Presser and Luoma, 2010).

Available Data

Table 7 lists available data for the Bay-Delta. Comprehensive data collection to evaluate Se concentrations in the Bay-Delta began in 1986. Transects of the Bay-Delta from November 1997 to November 1999 provide spatially and temporally matched datasets for samples collected at one meter below the surface (Cutter and Cutter, 2004; Doblin et al., 2006). The parameters measured for these datasets were:

- salinity;
- dissolved Se concentration;
- dissolved Se speciation;
- suspended particulate material Se concentration;
- suspended particulate material Se speciation;
- amount of total suspended material; and
- particulate carbon (C) concentration.

Transects during July, 2000 to January, 2004 characterize the area mainly from Rio Vista and Stockton to Benicia near the Carquinez Strait (Lucas and Stewart, 2007) (**Figure 1**). These more landward transects were limited to:

- dissolved Se;
- dissolved Se speciation; and
- suspended particulate material Se concentration.

Not all datasets are complete, so graphed profiles shown later may vary somewhat because matched pairs for each combination of data (e.g., dissolved Se and suspended particulate material Se in comparison to percentage of suspended particulate organo-Se) across the salinity gradient were not always available.

The matched data pairs for dissolved Se concentrations and suspended particulate material Se concentrations used here are for tidally-influenced sites. Doblin et al. (2006) hydrodynamically categorized (i.e., binned), for the conditions of each transect, the most landward suspended particulate material Se samples as *the Delta*. These Delta sites are nominally upstream of Chippis Island (Doblin et al., 2006) and, thus, these sites are tidally influenced (**Figure 1**). Therefore, our site-specific derivation does not address Se concentrations in end-members such as the Sacramento and San Joaquin Rivers (i.e., Sacramento River at Freeport and the San Joaquin River at Vernalis).

The methodology for collection and analysis of dissolved and suspended particulate material Se samples is described in Doblin et al. (2006). Methods for determining particulate Se can result in presentation of data either as $\mu\text{g/L}$ or $\mu\text{g/g}$. For work here, direct determination of particulate Se concentrations as $\mu\text{g/g dw}$ is preferable. However, a particulate Se concentration in $\mu\text{g/L}$ can be converted to $\mu\text{g/g dw}$ through division by the available matched data on amount of total suspended material (in mg/L). Because of the limited data available for characterization of the Bay-Delta and the data needs of modeling for criteria development, all necessary conversions were made in order to make full use of available data. Future monitoring of the Bay-Delta should consider collection of suspended particulate material Se concentration data as $\mu\text{g/g dw}$. All solids are expressed in dry weight (dw).

Other types of datasets are available for the Bay-Delta (**Table 7**). Meseck (2002) collected sedimentary Se samples from box-cores and extracted pore waters from Bay-Delta locations from 1997-1999. Sedimentary Se samples (sediment cores at 2-4 meter-depth of water) also were collected in 1998

from six locations in the Delta (M. Doblin, personal communication March, 2009) and in 2000 from three locations in the Delta (Lucas and Stewart, 2007) (**Table 7**).

Datasets for Se concentrations in specific predators and food webs (e.g., the clam, *C. amurensis*, white sturgeon, surf scoter) also are listed (**Table 7**), but few current, matched datasets are available to provide comprehensive documentation of food webs. Fifteen years of monitoring data in the northern estuary for Se in *C. amurensis* was recently published (Kleckner et al., 2010) and is illustrated later in the report. **Appendix D (Tables D1-D5)** gives a compilation of some of the available food web Se data including for invertebrates, fish, and birds. Because there are minimal data available, data are generalized in model validations; however, data used in validation scenarios and illustrations are as closely matched as possible.

Application of Ecosystem-Scale Methodology

Estuarine Approaches

A methodology based on a salinity gradient across the Bay-Delta, from the tidally-influenced landward sites above Chipps Island to seaward sites near the Pacific Ocean at the Golden Gate Bridge (Cutter and Cutter, 2004; Doblin et al., 2006; Lucas and Stewart, 2007) is used here to provide location-specific modeling for the estuary (Presser and Luoma, 2006). Given a specific food web and Se tissue guideline, the approach uses salinity-specific data to derive K_d s and TTFs and to predict allowable dissolved Se concentrations at each salinity measured across an estuary profile. This gradient modeling approach illustrates the variability across the estuary in terms of transformations, bioaccumulative potential, and protective dissolved allowable Se concentrations (**Figures 2 and 9**). A generalized approach (i.e., using a mean K_d from a transect) would add uncertainty to the derivations and predictions because of, for example, inclusion of samples from freshwater and ocean interfaces. Mean Se concentrations for transects can be used as a way to compare datasets through time, but that approach may be of limited applicability. Other statistical parameters or analysis techniques also could be used (i.e., median, 75th percentile value) for comparison of estuarine conditions.

A second modeling approach, a focused location approach, uses compartmentalized data for Suisun Bay and Carquinez Strait (Doblin et al., 2006) to illustrate how the Bay-Delta can be divided into segments for explicit regulatory consideration (**Figure 14**). Doblin et al. (2006) grouped particulate material Se samples as a function of salinity into four embayments: 1) Central Bay; 4) San Pablo Bay; 3) Carquinez Strait-Suisun Bay; and 4) Delta. **Figure 14** shows the range of suspended particulate material Se concentrations within the compartmentalized segments and the patterns within the range of illustrated flow conditions. Focusing on transect samples that specifically represent Carquinez Strait-Suisun Bay allows modeling and prediction for the localized area most affected by internal oil refinery Se sources and for time periods of specified flow conditions. Again, a mean or other statistical measure for each transect, but within the Suisun Bay-Carquinez Strait segment, can be used to characterize conditions through time, but thus at a more narrowly defined site.

Modeling that specifies 1) water-year type and flow season; or 2) freshwater residence time further narrows uncertainties within the estuarine approaches by addition of a temporal component. Modeling of the Bay-Delta based on hydrologic season or residence time also enables connection to hydrodynamic cycles, prey/predator exposure, and habitat-use (**Figure 12**) in developing site-specific allowable Se concentrations. Specific dates, freshwater residence times, water-year types, and flow seasons for transects of the Bay-Delta (Cutter and Cutter, 2004; Doblin et al., 2006) are:

- November 5-6, 1997, 68 days, wet year, low flow season;
- June 16-17, 1998, 11 days, wet year (El Niño), high flow season;

- October 7-8, 1998, 22 days, wet year, low flow season;
- April 13-14, 1999, 16 days, wet year, and high flow season; and
- November 4-5, 1999, 70 days, above normal year, low flow season.

The conditions in the estuary during these transects and the proportion of the recent historical record represented by these five transects are given context by showing the sampling dates within the variability afforded by NDOI for the period 1996-2009 (**Figure 15**). During an 11-day residence time in June, 1998, NDOI is 73,732 cfs as a daily average/month, but during a 70-day residence time in November, 1999, NDOI is 6,951 cfs as a daily average/month. Thus, consideration of a temporal component in modeling may be imperative for applying predictions here to conditions in the estuary in the future.

Dissolved and Suspended Particulate Material Selenium Profiles for Modeling

Modeling and predictions for criteria development for a *C. amurensis* food web uses Se data from the Bay-Delta transects listed above (November, 1997; June and October, 1998; April and November, 1999) (**Figures 16 and 17**). Transect sampling for the Bay-Delta included 19 to 20 sites per transect, except for the June 1998 transect, which included 13 sites. Conditions represented are all wet or above normal years, with sampling in June, 1998 and April, 1999 being during high flow seasons and October, 1998, November, 1997, and November, 1999 being during low flow seasons (**Figure 15**).

Salinity at the Golden Gate Bridge varies from 24.8 to 32.5 psu for the five transects. Distinctive profiles for dissolved Se concentrations from June 1998 shows conditions in the Bay-Delta when flows were exceptionally high because of extremely wet conditions related to El Niño (**Figures 16**). Approximately 70% of the data for this transect was obtained at sites with salinities < 5 psu. In contrast, profiles for residence times of 68 to 70 days in November, 1997 and 1999 show a span of salinities up to approximately 32 psu.

Specifically, **Figure 16** shows dissolved Se concentrations across the estuary during a progression of residence times (11-70 days) from November, 1997 to November, 1999. The transect for November, 1997 is separated out from the main analysis here because of 1) decreasing refinery Se loads as proposed reductions took place (**Table 1; Figure 3**); and 2) a noticeably higher dissolved Se concentration-profile across the estuary. The range of dissolved Se concentrations is narrowly defined as 0.070-0.320 µg/L for all Bay-Delta transects (**Table 8**).

The range of suspended particulate Se concentrations (0.15-2.2 µg/g dw) for all Bay-Delta transects is not as narrowly defined as that for dissolved Se (**Figure 17; Table 8**). The patterns of particulate enrichment vary with specified flow condition (e.g., April, 1999; November, 1999). The variation at freshwater and ocean interfaces would contribute differently (or may contribute substantially) to a calculated overall mean condition. Also depicted is the variation in calculated K_{dS} across the estuary. These K_{dS} will be used later as critical location-specific inputs for ecosystem modeling.

A subset of dissolved and suspended particulate material Se concentrations is developed using the samples defined as Suisun Bay-Carquinez Strait in **Figure 14** (Cutter and Cutter, 2004; Doblin et al., 2006) (**Table 9**). The range of dissolved Se concentrations is from 0.076-0.215 µg/L and the range of suspended particulate material Se concentrations is 0.15-1.0 µg/g dw.

Profiles of dissolved and suspended particulate Se concentrations also are derived from more limited transects of the estuary from Rio Vista and Stockton to Benicia during 2003 and 2004 (**Figure 18**). Four transects (January, April, and October, 2003; January, 2004) are used to model an aquatic insect food web. Specific dates, water-year types, and flow seasons for transects (Lucas and Stewart, 2007) are:

- January 22, 2003, above normal year, high flow season;
- April 22-23, 2003, above normal year, high flow season;
- October 10, 2003, below normal year, low flow season; and
- January 15, 2004 below normal year, high flow season.

As previously noted, samples for these transects were taken as part of work defining processes in the Delta (Lucas and Stewart, 2007), but sampling was extended to some seaward locations in the estuary (i.e., near Benicia). NDOI (daily average per month) varies from 4,350 to 50,847 cfs over the range of transects, with October, 2003 representing a below normal year-low flow condition. The range of dissolved Se concentrations is 0.068-1.01 $\mu\text{g/L}$ and the range of suspended particulate material Se concentrations is 0.23-1.5 $\mu\text{g/g dw}$ (**Table 10**).

Dissolved and Suspended Particulate Material Selenium Speciation

Selenium speciation in source discharges and within the gradient of the estuary itself are important in quantifying the efficiency of transformations from dissolved Se to particulate Se (**Figure 2**). Profiles of dissolved Se speciation across the salinity gradient for September, 1986 and November, 1997 show that the percentages of dissolved selenite generally have decreased over time (Cutter, 1989; Cutter and Cutter, 2004) (**Figure 19**). During the period 1992-1998, new treatment technologies were put into place that were designed to reduce the amount of dissolved selenite in the effluent (San Francisco Bay Board, 1992a,b; 1993). Other factors to consider in broad comparisons such as these, are that the salinity for Carquinez Strait near the refineries during November, 1997 ranged from approximately 12 to 19 psu (Doblin et al., 2006) and that the residence time was 24 days during the 1986 transect and 70 days during the 1997 transect.

Figure 20 shows profiles across the Bay-Delta of suspended particulate material organo-Se concentrations as the percentage of the total of the three suspended particulate material Se species analyzed [(i.e., organo-Se, elemental Se, and inorganic Se (adsorbed selenate and selenite), Doblin et al., 2006]. The patterns of organo-Se particulate enrichment identified here serve as the basis for quantifying the effects of transformations to particulate material Se (i.e., K_d) and the assimilation efficiency of Se in the particulate material by prey (i.e., understanding the particulate material to prey kinetics of bioaccumulation).

Bioaccumulated Selenium in Prey

Central to the seaward ecosystem is the *C. amurensis* food web (Nichols et al., 1990; Linville et al., 2002; Presser and Luoma, 2006). **Figure 21** shows monthly mean Se concentrations for *C. amurensis* from several USGS monitoring stations for the time periods encompassed by the Bay-Delta transects (see inset). Mean observed *C. amurensis* Se (Kleckner et al., 2010) for each transect (Cutter and Cutter, 2004; Doblin et al., 2006) are shown in order of high flow seasons (June, 5.4 $\mu\text{g/g dw}$ and April, 7.3 $\mu\text{g/g dw}$) to low flow seasons (October, 10.8 $\mu\text{g/g dw}$ and November, 11.3; 14.3 $\mu\text{g/g dw}$) during wet or above normal years (**Figure 21**) (see additional discussion in *Choices, Limitations, and Reduction of Uncertainty* section). Data here illustrate the connection of bivalve Se concentrations to the cumulative productivity of the estuary in terms of Se transformation, uptake, and exposure during low flow periods. The variability within the available 15-year monthly *C. amurensis* Se concentration dataset is illustrated to give context to means for 1997-1999 (grand mean, 12.1 $\mu\text{g/g dw}$).

Less data are available for landward insect-based food webs (**Table 7; Appendix D, Table D5**). Data for invertebrate Se concentrations are from 2001 and 2002, with means ranging from 0.6-4.8 $\mu\text{g/g}$

dw. With limited invertebrate data, patterns and connections to hydrodynamic and ecological cycles are difficult to assess.

Derivation of Site-Specific Model Components

Environmental Partitioning Factors (K_{ds})

Location-specific K_{ds} based on salinity across the Bay-Delta are calculated from spatially and temporally matched datasets for dissolved and suspended particulate material Se (**Figures 17 and 18; Tables 8, 9, and 10**). Statistical evaluations of dissolved and suspended particulate material Se concentrations for complete transects or focused Suisun Bay-Carquinez Strait transect yield a set of mean, 75th percentile, median, and 25th percentile K_{ds} (**Tables 11 and 12**). The location-specific K_{ds} and set of statistical K_{ds} are then used to represent conditions in the estuary for modeling a seaward clam-based food web and predicting an allowable dissolved Se concentration. The set of K_{ds} used to represent conditions in the estuary for modeling a landward insect-based food web and predicting an allowable dissolved Se concentration is shown in **Table 10**.

Location-specific K_{ds} show the variation that can be expected across the estuary in the recent past (**Figures 17 and 18**). K_{ds} vary similarly as suspended particulate material Se concentrations do across transects because of the narrowly defined range of dissolved Se concentration. For Bay-Delta transects, K_{ds} range from 712 to 26,912 (**Figure 17; Table 8**). For Suisun Bay-Carquinez Strait transects, K_{ds} range from 712 to 7,725 (**Table 9**). For Rio Vista and Stockton to Benicia transects, K_{ds} range from 554 to 12,650 (**Table 10**). As noted previously, these latter transects also extend to seaward locations and, hence, calculated means include combinations of data from both landward and seaward locations. These means and ranges for K_{ds} agree well with compiled field datasets for K_{ds} for estuaries and choices used in previous Bay-Delta modeling scenarios (i.e., 3,000 to 10,000) (Presser and Luoma, 2006; Presser and Luoma, 2009; Presser and Luoma, 2010).

Trophic Transfer Factors (TTFs)

Clam (*C. amurensis*)

The choice of food web is critical to modeling success because the particulate material to prey kinetics of bioaccumulation differs widely among invertebrates (Presser and Luoma, 2010). $TTF_{C. amurensis}$ derived from laboratory experiments averaged 6.25 over a range of assimilation efficiencies, ingestion rates, and efflux rate constants (Presser and Luoma, 2010). This average is within a range of 0.6 to 23 for invertebrate species, with TTFs for species of bivalves being the highest (Presser and Luoma, 2010).

Experimental physiological biodynamic parameters and rates are derived under idealized conditions in the laboratory. These biodynamic equations can be adjusted for a specific ecosystem by incorporating data from that system (Presser and Luoma, 2010). $TTF_{C. amurensis}$ is developed here for the estuary from a mechanistic equation for quantifying the biodynamics of *C. amurensis* and estuary-specific data for suspended particulate material (i.e., the food for clams). Selenium bioaccumulated at steady state by *C. amurensis* is calculated using a site-specific modification of equation (3)

$$C_{C. amurensis} = [(AE) (IR) (C_{\text{suspended particulate material}})] \div (k_e) \quad (14)$$

where (AE) (IR)/ k_e is defined as $TTF_{C. amurensis}$ and C_{food} is defined as the Se concentration in estuary suspended particulate material ($C_{\text{suspended particulate material}}$). Among field data available to quantify site-specific biodynamics of *C. amurensis* are spatially and temporally matched datasets from estuary transects (Doblin et al., 2006) for:

- suspended particulate material Se concentration;
- suspended particulate material C concentration;
- percentage of C in suspended particulate material; and
- percentages of suspended particulate elemental Se, adsorbed Se, and organo-Se.

Our site-specific approach here differs from broader approaches where 1) laboratory data for biodynamic parameters such as AE and IR of particulate material may be generalized; 2) particulate Se concentrations may be an average of several phases of material (i.e., particulate Se_{total}); or 3) field data may be sparse and thus applied across an entire watershed (Presser and Luoma, 2009).

In general, for the purposes of a Bay-Delta location and estuarine processes, the suspended particulate material Se concentration carries with it assumptions about Se being associated primarily with organic material (detritus and living organisms). This allows us to determine IR on the same organic material basis (assuming clams seek organic material in the suspended particulate material) and to refine AE to account for suspended particulate material speciation (i.e., divide AE into three components of Se in suspended particulate material and their individual bioavailabilities). These assumptions are all rooted in well established biological understanding of bivalve feeding (Cammen, 1980; Lopez and Levinton, 1987). We ignore the possibility of uptake directly from water by the clams because that has been shown in a large body of work to be trivial (Luoma and Rainbow, 2005).

Justifications for values used in each parameter of the equation for a site-specific approach are:

1. We can either assume that Se is associated with carbonaceous materials or Se is spread across all suspended particulate material. For the former, the concentration of Se is expressed as $\mu\text{g Se/g C}$. We obtain $\mu\text{g Se/g C}$ by dividing the suspended particulate material Se concentration ($\mu\text{g Se/g suspended particulate material}$) by $\text{mg C/mg suspended particulate material}$. For the present calculations we employ suspended particulate material Se concentrations as justified below.
2. IR is determined by filtration rate (125 L/g clam/d, Cole et al., 1992) multiplied by C (median = 0.4 mg C/L) to achieve the units (g C/g clam/d) in the suspended particulate material at each sampling. In the average condition in the estuary, clams ingest 5% of their body weight per day in C across all days for which data is available. At an average of 2% C in suspended particulate material (again, the average across all data) they ingest 2.5 times their body weight per day in total suspended particulate material. If IR is calculated at each of three low river discharge months where data is available, the average is 1.7 g suspended particulate material/g clam/d. Experience has indicated that the ingestion model is more accurate when actual outcomes are used (or averaged) for the generic situation (i.e., 1.7 g suspended particulate material/g clam/d) as compared to taking the average of each component of the outcome and calculating a generic average. Therefore, we recommend using 1.7 g suspended particulate material/g clam/d for modeling.
3. The derivation of a refined site-specific AE based on individualized bioavailabilities of Se in suspended particulate material uses observed fractions of particulate organo-Se, adsorbed Se, or elemental Se found in the estuary (Doblin et al., 2006) combined with individual AEs for those particulate Se species from the literature (living phytoplankton, AE = 60%; adsorbed on seston, AE = 40%; elemental, AE = 0%; Schlekot et al., 2004; Wang et al., 1996). The equation is:

$$\text{AE} = (\text{fraction organic particulate Se}) (\text{AE}_{\text{organic particulate Se}}) + (\text{fraction adsorbed particulate Se}) (\text{AE}_{\text{adsorbed particulate Se}}) + (\text{fraction elemental particulate Se}) (\text{AE}_{\text{elemental particulate Se}}) \quad (15)$$

For example, if a site-specific sample of suspended particulate material collected in the estuary contains 45% Se in phytoplankton at an assumed AE of 60%; 30% Se adsorbed on seston at an

assumed AE of 40%; and 25% elemental Se in sediment at an assumed AE of 0%, then the composite AE = $(0.45 \times 0.6) + (0.30 \times 0.40) + (0.25 \times 0) = 0.39$ or 39% AE.

4. We apply the efflux rate constant derived experimentally (Lee et al., 2006): $k_e = 0.03/\text{d}$.
5. When we model for times when all data are available from the estuary, we use all data from that sampling date. When we model generically we employ mean parameters.

Given the above protocol and assumptions, we can directly calculate *C. amurensis* Se concentrations for comparison to observed Se concentrations to validate predictions or calculate a $\text{TTF}_{C. amurensis}$ for use in modeling. If the data and assumptions given above are used in a site-specific modification of equation (4)

$$(\text{IR}) (\text{AE}) \div k_e = \text{TTF}_{\text{clam}} \quad (16)$$

then

$$\text{TTF}_{\text{clam}} = (1.7 \text{ g suspended particulate material/g clam/d}) (0.39) \div 0.03 = 22.1$$

Or, in terms of a *C. amurensis* Se concentration, if a $0.84 \mu\text{g/g dw}$ suspended particulate material Se concentration is assumed, then

$$C_{C. amurensis} = (0.84 \mu\text{g Se/g}) (1.7 \text{ g/g/d}) (0.39) \div 0.03/\text{d} = 18.6 \mu\text{g Se/g}$$

Salinity-specific or transect specific Se concentrations and TTFs for *C. amurensis* can be calculated using the same protocol as above, but with percentages of C and suspended particulate material Se species observed in that transect. Thus, an individual *C. amurensis* Se concentration and $\text{TTF}_{C. amurensis}$ can be calculated from each matched set of data from the five suspended particulate material transects for the estuary (Doblin et al., 2006), making the predictions and derivations as detailed as the data permit. This data-intensive approach yields a mean $\text{TTF}_{C. amurensis}$ of 17.1 excluding April, 1999 transects data as out of the norm (i.e., El Niño condition in the estuary) or 18.1 using the focused approach for Suisun Bay-Carquinez Strait. We assume a $\text{TTF}_{C. amurensis}$ of 17 in modeling scenarios here. The range of TTFs across all estuarine conditions was 14-26. These values are higher than laboratory-derived values primarily because ingestion rates are higher in these field systems than in experiments. This is the first calculation of a field-derived TTF for a marine bivalve species.

Aquatic Insect and Other Invertebrates

A Se $\text{TTF}_{\text{insect}}$ of 2.8 is used here for modeling a landward aquatic insect food web based on a compilation of insect TTFs by Presser and Luoma (2010) (**Figure 11**). This value represents a mean TTF derived from matched field datasets for particulate Se and insect Se concentrations in freshwater environments for several species of aquatic insects including mayfly, caddisfly, dragonfly, midge and waterboatman. TTFs for other potential invertebrates in landward food webs (range is 0.6 to 2.8) are shown in **Figure 11** (Presser and Luoma, 2010).

Bird Egg

Selenium TTFs for aquatic bird eggs are derived from data listed in USFWS (2009b) that is compiled from Heinz et al. (1989). TTFs calculated from matched data pairs for diet and bird egg tissue show a range of $\text{TTF}_{\text{bird egg}}$ from 0.87 to 4.7. The mean $\text{TTF}_{\text{bird egg}}$ is 2.7. If dietary Se concentrations that are unrealistic for estuary food webs are eliminated ($< 1 \mu\text{g/g dw}$ and $> 18 \mu\text{g/g dw}$), then a similar mean for $\text{TTF}_{\text{bird egg}}$ or 2.6 is calculated. A $\text{TTF}_{\text{bird egg}}$ of 2.6 is used here for modeling (**Figure 11**). A regression equation for diet and egg Se concentrations could be used in future modeling if scenario choices are specific enough in terms of dietary Se concentrations for birds and enough laboratory or field data are available. Modeling by Presser and Luoma (2010) showed a similar range for $\text{TTF}_{\text{bird egg}}$, but a somewhat lower TTF of 1.8 was chosen for modeling, which was near the lower limit for the captive mallard studies.

Fish Whole-Body or Muscle

A Se TTF_{fish} of 1.1 is used here for modeling based on a compilation of fish TTFs by Presser Luoma (2010) (**Figure 11**). This value represents a mean TTF derived from laboratory experiments and from matched field datasets for invertebrate and fish Se concentrations in saltwaters and freshwater environments (Presser and Luoma, 2010). TTFs derived from laboratory data from biodynamic experiments range from 0.51- 1.8. TTFs for different fish species derived from field studies range from 0.6 to 1.7. TTFs derived specifically for white sturgeon range from 0.6 to 1.7, with a mean of 1.3. Selenium TTFs for fish also can be derived from data given in USFWS (2009b) (**Table 5**). If data provided for laboratory dietary Se concentrations are limited to a range of 1 to 20 $\mu\text{g/g dw}$ and the corresponding fish tissue Se concentrations, then TTFs calculated from the USFWS data range from 0.32 to 5.6, with a mean of 1.07. Again, as for modeling for birds, a regression equation for diet and fish whole-body or muscle Se concentrations could be used in future modeling if scenario choices are specific enough in terms of dietary Se concentrations for fish and enough laboratory or field data are available.

Validation

Prediction of Selenium Concentrations in *C. amurensis*

In general, biodynamic modeling is validated for a site location or food web by comparing predicted Se concentrations to observed Se concentrations. Monthly mean observed clam Se concentrations from USGS monitoring station 8.1 near Carquinez Strait from 1996-2009 (Linville et al., 2002; Kleckner et al., 2010) show the range of Se concentrations in *C. amurensis* (**Figure 21**). **Figure 21** also shows the time period (see inset) and compiled observed Se concentrations for *C. amurensis* from all monitoring stations during the transect collection period from November, 1997 to November, 1999. Each transect time period was two days, but reported clam data are several monthly averages near the transect collection.

Observed *C. amurensis* Se concentrations compare well with predicted Se concentrations using the biodynamic methodology described above (**Table 13**). Specific illustrated examples from the November, 1999 and June, 1998 estuary transects predict the variability seen in clams during the low flow season with a residence time of 70 days (12.6 $\mu\text{g/g dw}$ observed versus 14.1 $\mu\text{g/g dw}$ predicted) and a high flow season with a residence time of 11 days (4.4 $\mu\text{g/g dw}$ observed versus 6.6 $\mu\text{g/g dw}$ predicted), respectively (**Figure 22**).

Prediction of Existing Conditions Across Media

Comprehensive validation of Bay-Delta ecosystem-scale modeling (**Figure 9**) is through prediction of Se concentrations in water, suspended particulate material, and tissues of food-web species during times when observed datasets are available. The generalized equation for translation of a fish tissue Se concentration to dissolved or water-column Se concentration is shown in **Table 2** and **Figure 7**. Simulations here include conditions for 1) the estuary during November, 1999 for a clam-based food web (**Table 14**); 2) Suisun Bay-Carquinez Strait during November, 1999 for a clam-based food web (**Table 15**); and 3) the estuary during 2003-2004 for a landward insect-based food web (**Tables 16**). Datasets are matched as much as possible given the scarcity of available data across all media. Several choices for TTF_{sturgeon} , $TTF_{C. amurensis}$, and K_d that are based on the ranges derived for the estuary are illustrated.

Using existing Se concentrations in seaward white sturgeon, landward white sturgeon, and largemouth bass in the Delta (Stewart et al., 2004; Foe, 2010) as the starting points for modeling, predicted prey, suspended particulate material, and dissolved Se concentrations are comparable to the range of observed conditions and most are within the range of observed Se concentrations (**Tables 14-16**). Simulations across the gradient of the Bay-Delta for a clam-based food web are calculated using both a seaward and a landward observed sturgeon Se concentration to test the uncertainty within a continuum approach (**Table 14**). The more focused Suisun Bay-Carquinez Strait simulations better narrow the range of suspended particulate material Se concentrations (**Table 15**). Simulations for an insect-based food web are all within observed dissolved Se concentrations (**Table 16**).

Modeling Scenarios and Predictions

Bay-Delta Continuum

Site-specific model parameters and methodology steps are illustrated in **Figure 9**; exemplified food webs are shown in **Figure 11**; and life cycles for critical phases and habitat are shown in **Figure 12**. Tissue Se concentrations and specified EC levels used as regulatory guidelines are from **Tables 5 and 6**. Species, modeled tissue guidelines, and associated ECs include:

- adult female white sturgeon (whole-body) at EC10 and 05 (8.1 and 7.0 $\mu\text{g/g dw}$);
- generic fish (whole-body) (5.0 $\mu\text{g/g dw}$);
- juvenile white sturgeon (diet) EC10 and 05 (1.6 and 0.95 $\mu\text{g/g dw}$);
- scoter or scaup (egg) at EC10, 05, and 0 (7.7, 5.9, 2.8 $\mu\text{g/g dw}$);
- scoter or scaup (diet) at EC10, 05, and 0 (5.3, 4.4, 2.3 $\mu\text{g/g dw}$);
- generic bird (egg) (same as above for EC10 egg of 7.7 $\mu\text{g/g dw}$);
- juvenile salmon (whole-body) at EC10, 05 and 0 (1.8, 1.5, 1.0 $\mu\text{g/g dw}$); and
- juvenile salmon (diet) at EC10, 05, and 0 (2.7, 2.2, 1.5 $\mu\text{g/g dw}$).

Targets for trout inhabiting the Delta are encompassed within those for salmon with the exception of extremely low targets for diet of 0.31 $\mu\text{g/g dw}$ (EC0) and 1.0 $\mu\text{g/g dw}$ (EC05).

Once choices for modeling scenarios are made, the generalized equation for translation of a fish tissue Se concentration to water-column Se concentration (**Table 2 and Figure 7**) is

$$C_{\text{water}} = (C_{\text{fish}}) \div (\text{TTF}_{\text{fish}}) (\text{TTF}_{\text{invertebrate}}) K_d \quad (17)$$

where (K_d) (C_{water}) is substituted for $C_{\text{particulate}}$ and the equation is solved for C_{water} . An analogous equation for translation of a bird egg Se concentration is

$$C_{\text{water}} = (C_{\text{bird egg}}) \div (\text{TTF}_{\text{bird}}) (\text{TTF}_{\text{invertebrate}}) K_d \quad (18)$$

Model scenarios and predicted allowable dissolved, suspended particulate material, and dietary Se concentrations for *C. amurensis*-based food webs are compiled in **Tables 17-18** and for aquatic insect-based food webs are compiled in **Table 19**. Food webs assume exposure of predators through a 100% clam diet or a 100% insect diet (see following section for mixed diet scenarios). K_d s are transect specific and TTFs are those listed above (TTF_{clam} for *C. amurensis* = 17.1; $\text{TTF}_{\text{insect}}$ = 2.8; $\text{TTF}_{\text{bird egg}}$ = 2.6; TTF_{fish} = 1.1).

Hydrologic conditions (residence time, water-year type, flow season, and NDOI, **Tables 17-19**) are listed because of their importance in determining processes that affect Se transformations between dissolved and suspended particulate material Se concentrations and the bioavailability of organic matter and Se to food webs (see additional discussion in *Choices, Limitations, and Reduction of Uncertainty* section). Modeling for a clam-based food web is limited to wet and above normal years because transects are not available for below normal, dry, or critically dry conditions. Landward modeling is

limited to above normal (January, 2003 and April, 2003) and below normal (October, 2003 and January, 2004) water years because of data availability. Modeling exposure for low flow seasons is emphasized here in illustrated scenarios. Low flow seasons (and especially low flow seasons during dry years) are considered critical times (i.e., *ecological bottlenecks*) that mainly will determine the ecological effects of Se on the estuary (Presser and Luoma, 2006). As discussed previously, **Figure 12** illustrates the importance of the low flow season in terms of cycles of prey Se contamination and habitat-use by species important to the Bay-Delta.

Modeling here predicts allowable Se concentrations that are linked to calculated K_{dS} across the estuary for individual transects (**Figures 23-25**). Thus, a Bay-Delta continuum approach can be used to generate a set of salinity-specific predictions. The theoretical constructs of predicted allowable dissolved Se concentrations illustrated in **Figures 23-25** are compared to observed dissolved Se concentrations in order to quantify the amount of reduction at a salinity-specific location, if needed, to meet assumed tissue guidelines for fish and birds. In a broader application, the approach generates means and ranges for dissolved and suspended particulate material Se concentrations across the estuary that can serve as an indicator to compare across time (**Tables 17-19; Figures 23-25**). As noted previously, use of a continuum mean may increase modeling uncertainty, but use of a continuum approach for modeling can give context for overall regulatory and management considerations by addressing salinity-specific locations.

Protection of fish for a seaward location is illustrated by specific exposure scenarios for an adult female white sturgeon (EC05 whole-body), a generic fish species (EC10 whole-body), and a juvenile white sturgeon (EC05 diet) under above normal water year and low flow season conditions (**Table 17; Figure 23**). Shown are: guidelines for whole-body fish; observed K_{dS} for November, 1999; and modeled dissolved, diet, and suspended particulate material Se concentrations (**Table 17**). Predicted allowed dissolved Se concentrations are shown across the salinity gradient and observed dissolved Se concentrations from the November 4-5, 1999 transect are given for comparison. All observed dissolved Se concentrations in November, 1999 exceed predicted allowable dissolved Se concentrations across the salinity gradient (**Table 17; Figure 23**).

Protection of aquatic birds at a seaward location is illustrated by specific exposure scenarios for a clam-eating bird species (EC05 diet and EC05 egg) and a generic bird species (EC10 egg) under above normal water year and low flow season conditions (**Table 18; Figure 24**). Both sets of scenarios are referenced to guidelines based on effects to mallards. As above, shown are: guidelines for bird eggs; observed K_{dS} for November, 1999; and modeled dissolved, diet, and suspended particulate material Se concentrations (**Table 18**). Predicted allowed dissolved Se concentrations are shown across the salinity gradient and observed dissolved Se concentrations from the November 4-5, 1999 transect are given for comparison. All observed dissolved Se concentrations in November, 1999 exceed predicted allowable dissolved Se concentrations (**Table 18; Figure 24**).

Protection of fish for a landward location is illustrated by specific exposure scenarios for a juvenile Chinook salmon (EC05 diet and EC05 whole-body) under two different transect conditions (below normal, low flow season; above normal, high flow season) (**Table 19; Figure 25**). As above, shown are: guidelines for whole-body fish; observed K_{dS} for October 10, 2003 and April 22-23, 2003; and modeled dissolved, diet, and suspended particulate material Se concentrations (**Table 19**). Predicted allowed dissolved Se concentrations are shown across the salinity gradient from Rio Vista and Stockton to Benicia and observed dissolved Se concentrations are given for comparison. Interpretation across these transects is complex given the interface with freshwater and the variation in K_d . For landward sites (categorized as Delta, **Figure 25**; see discussion below) during conditions in the low flow season of October, 2003, observed dissolved Se concentrations exceed predicted allowable dissolved Se

concentrations for fish whole-body targets of 1.5 and 2.4 $\mu\text{g/g dw}$ (**Figure 25**). For the furthest landward sites during conditions in the high flow season of April, 2003, observed dissolved Se concentrations are less than predicted allowable dissolved Se concentrations for these targets (**Figure 25**).

Noted on **Figure 25** is a nominal division of Delta and Bay at Antioch, which is above Chipps Island. Data analysis and modeling for these transects assumes that an aquatic insect diet is consumed by fish even in habitats of higher salinity, a scenario that is unlikely. Additional data are needed to resolve food web questions such as this, along with monitoring at freshwater interfaces to better quantify and interpret the variation in location-specific K_{ds} . However, a broader point is proven by the results given in **Figure 25**: if the Bay supported an aquatic insect-based food web rather than a clam-based food web, then observed dissolved Se concentrations in the Bay would not be above predicted allowable dissolved Se concentrations during times and locations modeled here for the Bay.

Because of the importance of particulate material in determining food-web bioaccumulation, **Figure 26** shows observed and predicted suspended particulate material Se concentrations for the previously modeled exposure scenarios and set of guidelines (**Figures 23-25**). In addition, an exposure scenario for the estuary during June, 1998 (wet year, high flow season) is modeled (**Tables 17 and 18**). Patterns and ranges of particulate enrichment during a low flow season and high flow season are distinctly different and underlie the outcomes of overall exposure in modeling (also see *Choices, Limitations, and Reduction of Uncertainty* section). For seaward clam-based food webs during the low flow season in November, 1999, observed suspended particulate material Se concentrations exceed predicted allowable suspended particulate material Se concentrations (**Figure 26A**). For a seaward clam-based food webs during the high flow season in June, 1998 (an El Niño event), outcomes are varied for low salinity sites (**Figure 26B**). However, observed suspended particulate material Se concentrations exceed predicted allowable suspended particulate material Se concentrations at higher salinities (**Figure 26B**). For landward aquatic insect-based food webs (Delta) during October, 2003 (low flow season) and April, 2003 (high flow season), observed mean suspended particulate material Se concentrations exceed predicted allowable suspended particulate material Se concentrations for juvenile salmon, except at two low salinity locations (**Figure 26C**).

Suisun Bay-Carquinez Strait

As previously described, a focused approach for Suisun Bay-Carquinez Strait uses compartmentalized data to narrow modeling to a specific location (**Figure 14**). Additionally, this site is especially impacted by oil refinery effluents. This narrowing of modeling eliminates some of the uncertainties associated with end-member processes (i.e., the variability at ocean-influenced and freshwater-influenced sites) that are part of the spectrum of the Bay-Delta. Landward sites can show the influence of elevated Se in allochthonous suspended particulate material and seaward sites can show the influence of amplified Se processing, a pattern seen in other estuaries (LeBlanc and Schroeder, 2008; Presser and Luoma, 2009) (**Figures 16, 17, 20**).

For modeling, a focused approach for Suisun Bay-Carquinez Strait lends itself mathematically to representation by a bounded range of parameter choices for regulatory consideration. Hence, modeling scenarios and predictions for *C. amurensis*-based food webs generated here illustrate the effect of a limited set of choices for Se effect guidelines, K_{ds} , and TTFs (**Tables 20 and 21**). As discussed previously, model choices can be altered to illustrate sensitivity to model parameters and uncertainties in model predictions under a range of regulatory or management actions. Comparative scenarios thus develop a range of predictions and identify data gaps and monitoring needs.

Tables 20 and 21 show comparative prediction scenarios using a general set of Se effect guidelines for whole-body fish (8, 5, and 1.5 ppm dw) and for bird eggs (12, 7.7, 5.9 ppm dw) suggested through discussion with USEPA and USFWS. For Suisun Bay-Carquinez Strait, four choices for K_d are illustrated (mean K_{ds} of 1,180; 2,666; 3,435; and 5,986 during increasing residence times in low and high flow transects in 1998 and 1999) (**Tables 20 and 21**). Choices for TTF_{fish} are 0.8 and 1.1 and the choice for $TTF_{bird\ egg}$ is 2.6. Choices for TTF_{prey} are:

- *C. amurensis*, $TTF = 17$;
- mixed diet composite, $TTF = 8.8$ (50% *C. amurensis*, $TTF = 17$; 50% amphipod, $TTF = 0.6$);
- aquatic insect ($TTF = 2.8$).

If a mixed diet composite TTF is used in modeling, then predicted prey Se concentrations also are composites that would need to be separated into individual components to assess allowable *C. amurensis* and amphipod Se concentrations. For example, if the predicted particulate Se concentration of 0.826 $\mu\text{g/g}$ is derived using a $TTF_{C. amurensis + amphipod}$ of 8.8, then allowable individual prey Se concentrations are

$$(0.826 \mu\text{g/g}) (17) (0.5) = 7.02 \mu\text{g/g} \text{ for } C. amurensis, \text{ and}$$

$$(0.826 \mu\text{g/g}) (0.6) (0.5) = 0.25 \mu\text{g/g} \text{ for a generic amphipod}$$

for a sum of 7.27 $\mu\text{g/g}$ as a composite prey Se concentration. Therefore, *C. amurensis* could not exceed 7.02 $\mu\text{g/g}$ in this mixed diet composite scenario ($TTF_{C. amurensis + amphipod}$) as compared to 7.72 $\mu\text{g/g}$ in a scenario using a 100% clam diet ($TTF = 17$). However, the predicted allowed particulate Se concentrations would be affected more significantly, with 0.428 $\mu\text{g/g}$ allowed in the single species scenario and 0.826 $\mu\text{g/g}$ in the mixed diet scenario. Overall though, the effect of this theoretical construct is to reduce the bioaccumulative potential of the modeled invertebrate species.

Modeling for the area of Suisun Bay-Carquinez Strait within the specified set of parameters listed above, gives ranges of predicted dissolved, suspended particulate material, and prey Se concentrations that can serve as the basis for regulatory consideration (**Tables 20 and 21**). Choices by regulatory agencies of necessary and sufficient combinations of model parameters will set the outcomes for criteria development and regulatory action in the future.

Landward Sites

Comparative prediction scenarios also are generated from transects that focus on landward sites (Lucas and Stewart, 2007). Comparative outcomes from scenarios for aquatic insect-based food webs are illustrated in **Tables 22 and 23**. For a landward aquatic insect-based food web four choices for K_d are illustrated (means K_{ds} of 2,268, 2,981, 2,684, and 5,855 during low and high flow transects in 2003 and 2004) (**Tables 22 and 23**). Choices for predator TTF s are $TTF_{fish} = 1.1$ and $TTF_{bird\ eggs} = 2.6$. As above, ranges of predicted dissolved, suspended particulate material, and prey Se concentrations can serve as the basis for regulatory consideration.

Choices, Limitations, and Reduction of Uncertainty

Several figures throughout the report illustrate processes and outcomes important to the site-specific modeling approach used here for the Bay-Delta. These figures represent the fine-scale information that defines and quantifies the ecological, hydrodynamic, and biodynamic processes of the estuary that underlie and enable modeling. These figures include details of: sources and food webs (**Figure 2**); site-specific modeling approach (**Figure 9**); transformation and partitioning reactions (K_d) (**Figure 13**); species and effects (**Figures 8, 10, 11, and 12**); and hydrodynamics during sampling of the estuary (e.g., **Figure 14**).

Presser and Luoma (2010) discuss the limitations of an ecosystem-scale modeling approach in general, but also note how models provide insights that advance understanding of value both to science and management. For the Bay-Delta, combining modeling with knowledge of fine structure estuary processes is important for reducing uncertainty and fortifying a mechanistic basis for modeling applications and predictions in the future. For example, **Figure 17** shows the effect of estuary processes on suspended particulate material Se concentrations during a low and a high flow season (April, 1999; November, 1999) across the Bay-Delta continuum. In further analysis of data for Suisun Bay-Carquinez Strait, **Figure 27** shows mean observed dissolved and suspended particulate material Se concentrations and K_d s as a function of residence time. Dissolved Se concentration decreases as residence time increases, but suspended particulate material Se concentrations increase sharply with increasing residence time. Including suspended particulate material Se concentrations and residence time as variables in **Figure 27** illustrates that transformation of dissolved Se to particulate Se (i.e., dissolved Se decreases as suspended particulate Se concentrations increase) occurs in the estuary as flow slows down (i.e., during increased residence time) as expected from theoretical considerations of Se phase dynamics (see previous discussion and Presser and Luoma, 2010). Given the steepness of the curve, regulation of suspended particulate material Se concentration may be a more sensitive parameter on which to assess change and choice. Defining or conceptualizing a baseline dissolved Se concentration or condition for the estuary is less certain because of the small dynamic range of dissolved Se concentrations.

If mean observed *C. amurensis* Se concentrations measured in samples from Suisun Bay-Carquinez Strait during the months surrounding the transect sampling are added to **Figure 27** to complete linkages of dissolved, particulate, and prey phases, then it is seen that *C. amurensis* Se concentrations also increase with increasing residence time (**Figure 27**). To further elucidate the efficiency of Se assimilation in this food web, **Figure 28** shows that the percentage of suspended particulate material organo-Se reaches 50% in both plots at a residence time of 22 days. Hence, the presence of a majority of organo-Se leads to efficient uptake into *C. amurensis* at increased residence times.

Thus, **Figures 27 and 28** inform the model as to 1) the fundamental underlying mechanistic linkage between hydrodynamics and Se dynamics in the estuary and 2) why scenarios should be tied to specific transformation and flow conditions (see also **Figure 9** for linked mechanistic components of model approach). Further, **Figure 27** helps establish the benefits of a K_d -approach in reducing uncertainties otherwise associated with modeling the complex processes of transformation and speciation, and of a biodynamic approach that incorporates the assimilation efficiency of particulate material.

Data Collection, Model Updates, and Refinements

Current Data and Additional Modeling: Current data for dissolved, suspended particulate material, invertebrate, and predator Se concentrations (i.e., spatially and temporally matched datasets) are needed to update model predictions. Sampling and analysis would include Se concentrations for the dissolved phase; suspended particulate material; seaward bivalves and amphipods (or other seaward invertebrate species); aquatic insects (or other landward invertebrate species); sturgeon, salmon, steelhead (or other fish species); and eggs and tissue from avian species (see complete list in **Figure 11**). A designated set of methods for collection and analysis of samples used in modeling of the Bay-Delta are needed to add consistency to model inputs. Further documentation of a predator's dietary preference also would be desirable because food webs may change as criteria development goes forward. Follow-

up modeling can be done in response to collection of additional monitoring data and consideration of the pending USEPA national fish tissue guidance.

Representation of Hydrologic Conditions: Analysis of flow conditions to give context to the environmental partitioning and foodweb biodynamic processes described here is fundamental to modeling for the Bay-Delta. For example, transect data for wet and above normal water years illustrate how Se concentration, Se speciation, and K_d profiles vary during conditions in April, 1999 (a high flow season) as compared to November, 1999 (a low flow season) (**Figures 17 and 20**).

Below Normal, Dry, and Critically Dry-Year Low-Flow Conditions: Available seaward datasets do not include data from a below normal, dry, or critically dry year to model a clam-based food web. Hence, modeling here could not assess effects in the North Bay during times of low flow in a dry year (i.e., the *ecological bottleneck*) and locations where oil refinery Se effluents may exert their maximum effect. Available landward datasets do not include data from a dry year to model an insect-based food web. Comparing model predictions for scenarios based on a range of hydrologic conditions will help develop a more complete basis for regulatory guidance. The estuarine system is highly variable in terms of flow (**Figure 15**) because of management demands and the natural variability induced by climate.

Hydrodynamic Tracking of Se: A Se budget through the estuary is needed to differentiate sources and develop relationships to internal refinery sources and upstream river sources. For example, quantifying end-member Se concentrations for the Sacramento River and San Joaquin River would define the influence of riverine sources on Se concentrations in the estuary. Spatial and temporal definition in such a study should be such to resolve questions as future management strategies are implemented (**Figure 2**).

Chronic Effects in Birds: Modeling of clam-eating migratory bird species, such as scoter and scaup, in reference to potential chronic Se effects that may impact staging of diving ducks overwintering in the estuary (**Figures 8, 10 and 12**) would assess these species in scenarios relevant to the estuary use by these bird species.

Changes in Population Dynamics and Species Diversity: Monitoring and comprehensive compilation of data for community change, introduction of species, loss of species, and loss of individuals that are threatened or endangered would document changes to ecological pathways important to the sustainability and restoration of the estuary.

Site-Specific TTFs: Updated Se TTFs for *C. amurensis* could be calculated from modern matched datasets for suspended particulate material and bivalve Se concentrations. Biodynamic parameters could be investigated to further define bivalve kinetics. Modeling for *C. amurensis* also could be location-specific to add more specificity to modeling. Modeling could utilize TTF_{fish} of up to 1.9. Important site-specific Se TTFs to be updated include those for aquatic insects and other invertebrates that serve as food for landward food chains. Matched datasets for suspended particulate material and invertebrate Se concentrations would be needed.

Field-derived TTFs for bird species: Field-derived TTFs for bird species (and other predators) would encompass habitat use and other factors that influence exposure.

Particulate Material Se Concentrations: In modeling, derivation of a particulate Se concentration can be very site-specific as defined by the monitoring data available for modeling. This type of refinement to model parameters is discussed in Presser and Luoma (2010). For example, a concentration of Se in food can be calculated that takes into account site-specific bioavailability of particulate material to invertebrates. The generalized equation is

$$C_{particulate} = (AE) (C_{particulate\ a}) (\text{sediment fraction}) + (AE) (C_{particulate\ b}) (\text{detritus fraction}) + (AE) (C_{particulate\ c}) (\text{algae fraction}) \quad (19)$$

In terms of suspended particulate material as used for Bay-Delta modeling, a composite assimilation efficiency can be derived (see equation 15) to adequately represent food for clams.

Mixed Diet: Rather than assuming a 100% clam-diet for predators, allowable dissolved Se concentrations could be calculated using the equation for a mixed invertebrate diet

$$C_{\text{water}} = (C_{\text{fish}}) \div (\text{TTF}_{\text{fish}}) (K_d) [(\text{TTF}_{\text{invertebrate a}}) (\text{prey fraction})] + [(\text{TTF}_{\text{invertebrate b}}) (\text{prey fraction})] + [(\text{TTF}_{\text{invertebrate c}}) (\text{prey fraction})] \quad (20)$$

The percentage of clam in the diet of species at risk (**Figure 11**) could be used specifically. A choice as to the percentages of other types of invertebrates in the diet of each predator and a $\text{TTF}_{\text{invertebrate}}$ would need to be developed or assumed from literature sources for each additional invertebrate modeled.

Longer Food Webs: For fish-eating birds or the bald eagle food webs, model scenarios could incorporate sequential bioaccumulation in longer food webs

$$C_{\text{water}} = (C_{\text{fish}}) \div (\text{TTF}_{\text{fish}}) K_d (\text{TTF}_{\text{invertebrate}}) (\text{TTF}_{\text{forage fish}}) \quad (21)$$

$$C_{\text{water}} = (C_{\text{fish}}) \div (\text{TTF}_{\text{fish}}) K_d (\text{TTF}_{\text{TL2 invertebrate}}) (\text{TTF}_{\text{TL3 invertebrate}}) (\text{TTF}_{\text{TL3 fish}}) \quad (22)$$

For example, modeling a Dungeness crab food web would constitute an additional bioaccumulative step when juveniles are consumed by large predator fish or adults are consumed by mammals (**Figure 11**).

Specificity for Low-Salinity Locations: As noted previously, low-salinity locations were not sampled on a consistent basis for the Bay-Delta during the analysis periods reported on here.

Designation of specific sampling locations would greatly improve predictions for landward sites. Data analysis that compares dissolved and suspended particulate material Se concentrations and calculated K_d s at specific locations across time also would be helpful to regulatory guidance. Datasets specific to Se concentrations in landward food webs (e.g., invertebrates and salmonids) need to be collected because the current record is inadequate.

Reference Dose Methodology Comparison: Ecosystem-scale modeling here is applicable to using a dietary Se concentration as a regulatory guideline. The USFWS provided, in some cases, both tissue and diet Se concentrations as effects levels. An alternative approach would be to calculate a dietary Se concentration or dose for aquatic wildlife based on a protective reference dose and specific body weights of predators (USFWS, 2003; Presser and Luoma, 2010). Validation would be important; uncertainties in the relationship of body weight and ingestion rate, for example, would need to be considered. Results of this analysis could be compared to those outcomes of modeling scenarios shown here to add weight to the conclusions drawn for the protection of predators in the Bay-Delta estuary. Steps like this in the methodology could also serve to harmonize regulation, a goal long sought in obtaining consensus and understanding (Reiley et al., 2003).

Data Analysis: Ecosystem-scale modeling is more than mathematical correlations. Its success, in part, depends on formalization and conceptualization of existing data for food web ecology, system hydrology, and the biogeochemistry of partitioning. Thus, ultimately a comprehensive Bay-Delta model (i.e., addressing interconnection of estuarine processes, habitats, species, and stressors) as originally conceived by CALFED, would help with details of species, habitat use, competing contaminants, and estuary hydrodynamics.

Conclusions

Analysis from the biodynamically-based methodology for ecosystem-scale modeling as presented in Presser and Luoma (2010) showed, in general, that:

- a crucial factor ultimately defining Se toxicity is the link between dissolved and particulate phases at the base of the food web (i.e., K_d);
- collection of particulate material phases and analysis of their Se concentrations are key to representing the dynamics of the system;

- bioaccumulation in invertebrates is a major source of variability in Se exposure of predators within an ecosystem, although that variability can be explained by invertebrate physiology (i.e., $TTF_{\text{invertebrate}}$);
- TTF_{fish} is relatively constant over the range of species considered here; and
- Se concentrations are at least conserved and usually magnified at every step in a food web.

In addition, an ecosystem-scale approach: 1) clearly documents pathways that connect dissolved Se to bioaccumulated Se in species of concern; 2) provides a record of supporting data on which to base decisions; 3) uses site-specific ecology, biogeochemistry, and hydrology; 4) includes choices explicitly throughout the decision-making process; 5) addresses uncertainties by showing outcomes of different choices in modeling scenarios; and 6) validates outcomes through comparison to field data.

A site-specific methodology for development of Se criteria for the Bay-Delta includes the following steps:

- identification of predators at risk and their critical life stages;
- development of conceptual food-web models for predators at risk that include dietary preferences (i.e., percentages of species of invertebrate consumed);
- development of seasonal-cycle and habitat-use diagrams for prey and predators at risk;
- derivation of tissue guidelines for species at risk specific to exposure route, effect endpoint, and magnitude of effect (EC0, EC05, and EC10);
- analysis of spatially and temporally matched datasets for dissolved and suspended particulate material Se concentrations across the salinity gradient;
- derivation of salinity-specific or location-specific K_{ds} ;
- derivation of site-specific $TTF_{C. amurensis}$;
- selection or development of TTF_{fish} , TTF_{bird} , and TTFs for other invertebrates;
- validation of modeling through comparison of predictions to observed Se concentrations;
- development of exposure scenarios specific to location and season or residence time; and
- prediction of allowable dissolved, suspended particulate material, and prey Se concentrations.

Consideration of compliance with allowed Se concentrations across media (i.e., water, particulate, prey and predator) harmonizes regulation and is a measure of ecological consistency and relevance of the links among exposure, transfer, and effects.

Modeling here for a seaward *C. amurensis*-based food web is referenced to data from transects from November, 1997 to November, 1999. Modeling for a landward aquatic insect-based food web is referenced to data from transects from January, 2003 to January, 2004 from Rio Vista and Stockton to Benicia. USFWS effect guidelines and associated levels of protection are used in modeling to predict toxicity under different regulatory proposals. Validation of the model shows the model is able to generate 1999-2000 seaward conditions for Se concentrations in a *C. amurensis* to white sturgeon food web and 2003 landward conditions for Se concentrations in an aquatic insect to largemouth bass food web.

Site-specific analysis and modeling show that:

- estuarine approaches that focus on seaward, landward, and Suisun Bay-Carquinez Strait locations can illustrate influences of site, time, and flow-specific partitioning conditions;
- choices of geographic constraints, species, diet, and estuary conditions all are influential in risk management for Se;
- the field-derived $TTF_{C. amurensis}$ that is derived here is the first instance of a field-derived TTF for a marine bivalve species; the value is appreciably higher than laboratory-derived values;
- modeling of species at risk takes into account both inherent sensitivity and potential exposure;

- a *C. amurensis*-based food web in the estuary is highly vulnerable to Se inputs because of high potential exposure;
- regulation of suspended particulate material Se concentration may be a more sensitive parameter on which to assess change and choice because of the small dynamic range of dissolved Se concentrations in the estuary; and
- critical ecological times are functionally connected to the underlying dynamics and processes of low flow periods in Suisun Bay-Carquinez Strait thus allowing modeling and prediction as changes occur in management and regulations.

The approach could be refined by:

- collecting modern matched datasets for water, suspended particulate material, invertebrates, fish, and birds as illustrated in **Figure 11**;
- determining contributions of specific sources;
- quantifying end-member Se concentrations and their hydrodynamic connection to estuary Se concentration;
- further limiting geographic (e.g., Suisun Bay) and temporal constraints (dry year, low flow season);
- analyzing processes at interfaces of freshwater/bay/ocean;
- addressing biodynamics of Se and chronic toxicity in avian species; and
- further linking ecosystem-scale modeling to fine structure estuary processes.

Analysis of Se concentration and speciation for characterized particulate phases are practical measures of the complex water/sediment/particulate *milieu* that forms the base of the food web and is consumed as food by invertebrates. Future monitoring to increase the suspended particulate material database under a suite of flow conditions would enhance our understanding of estuarine transformation. Monitoring invertebrate Se concentrations in food webs also is a practical, informative step in monitoring because the first and second most variable aspect of Se dynamics (i.e., K_d and $TTF_{\text{invertebrate}}$) are integrated into invertebrate bioaccumulation.

Expressly for modeling of avian species, uncertainties exist around biodynamic modeling parameters ($TTF_{\text{bird egg}}$); movement and migration; and links of bioaccumulation, exposure, and toxicity under site-specific conditions. Additionally, modeling of overwintering clam-eating migratory bird species, such as scoter and scaup, based on potential chronic Se effects that may impact staging would assess these species in scenarios relevant to their use of the estuary. Chronic toxicity effects include:

- compromised body condition (low body mass);
- oxidative stress (increased susceptibility to disease as immune system is suppressed);
- decreased winter survival;
- decreased reproductive fitness (decreased breeding propensity, reduced recruitment) and;
- behavioral impairment (missed breeding window, delayed timing of departure).

Predictions from a reference dose methodology for birds also would strengthen outcomes for protection of avian species.

In sum, the amount of available data for the Bay-Delta may be limited, especially under below normal, dry, and critically dry year conditions, but given the specificity of Se processes and food web species that is documented and modeled here, enough is known about the biotransfer of Se and the interconnectedness of habitats and species to set a range of limits and establish an understanding of the relevant conditions, biological responses, and ecological risks critical to management of the Bay-Delta. Site-specific modeling here bounds predictions within spatial and temporal components and quantifies key characteristics of the system that can influence exposure and uptake of Se by fish and birds. The

uncertainty that stems from the variability in these processes reflects the complexity of the estuary. Nevertheless, the methodology used here is able to document fine-structure processes in different habitats and provide context for future scenario development. The greatest strength of the analytical and modeling processes is that it is an orderly, harmonized derivation approach across media for assessing different choices of Se criteria for protection of fish and birds.

Acknowledgments

This work was supported by U.S. Environmental Protection Agency (San Francisco, California, Region 9) and the U.S. Geological Survey National Research and Toxics Substances Hydrology Programs. Thanks to Diane Fleck and Eugenia McNaughton of USEPA for support and insight throughout this process. Thanks also to the U.S. Fish and Wildlife Service, Division of Environmental Quality, Sacramento, California, for provision of effects levels for predators at risk in the San Francisco Bay-Delta Estuary.

References Cited

- Ackerman, J.T., and Eagles-Smith, C.A., 2009, Selenium bioaccumulation and body condition in shorebirds and terns breeding in San Francisco Bay, California, USA: *Environmental Toxicology and Chemistry*, v. 28, no. 10, p. 2134-2141.
- Baines, S.B., Fisher, N.S., and Stewart, R., 2002, Assimilation and retention of selenium and other trace elements from crustacean food by juvenile striped bass (*Morone saxatilis*): *Limnology and Oceanography*, v. 47, no. 3, p. 646-655.
- Beckon, W.N., Parkins, C., Maximovich, A., and Beckon, A.V., 2008, A general approach to modeling biphasic relationships: *Environmental Science and Technology*, v. 42, no. 4, p. 1308-1314.
- Besser, J.M., Canfield, T.J., and La Point, T.W., 1993, Bioaccumulation of organic and inorganic selenium in a laboratory food chain: *Environmental Toxicology and Chemistry*, v. 12, p. 57-72.
- Besser, J.M., Huckins, J.N., Little, E.E., and La Point, T.W., 1989, Distribution and bioaccumulation of selenium in aquatic microcosms: *Environmental Pollution*, v. 62, p. 1-12.
- Brain, P., and Cousens, R., 1989, An equation to describe dose responses where there is stimulation of growth at low doses: *Weed Research*, v. 29, no. 2, p. 93-96.
- California State Water Resources Control Board, 1999, Water right decision 1641, In the matter of: Implementation of water quality objectives for the San Francisco Bay/ Sacramento-San Joaquin Delta Estuary; a petition to change points of diversion of the Central Valley Project and the State Water Project in the Southern Delta; and a petition to changes places of use and purposes of use of the Central Valley Project: California State Water Resources Control Board, Sacramento California, December 29, 1999, 217 p.
- Cammen, L. M., 1980, Ingestion rate: An empirical model for aquatic deposit feeders and detritivores: *Oecologia*, v. 44, no. 3, p. 303-310.

- CH2M HILL, 1994, Bird use and reproduction at the Richmond Refinery Water Enhancement Wetland: CH2M HILL, Oakland, California, 34p., one appendix.
- CH2M HILL, 1995, Selenium bioaccumulation study at Chevron's Richmond Refinery Water Enhancement Wetland: CH2M HILL, Sacramento, California, 13 p., 17 exhibits.
- CH2M HILL, 1998, Chevron Richmond Refinery Water Enhancement Wetland, 1997 monitoring program report: CH2M HILL, Sacramento, California. 9 p., one appendix, two attachments.
- CH2M HILL, 2000, Chevron Richmond Refinery Water Enhancement Wetland, 1999 monitoring program report: CH2M HILL, Sacramento, California 12 p., one appendix, two attachments.
- CH2M HILL, 2001, Chevron Richmond Refinery Water Enhancement Wetland, 2000 monitoring program report: CH2M HILL, Sacramento, California, 12 p., one appendix, two attachments.
- CH2M HILL, 2002, Chevron Richmond Refinery Water Enhancement Wetland: 2001 monitoring program report: CH2M HILL, Sacramento, California, 9 p., one appendix, two attachments.
- Coan, E.V., 2002, The eastern Pacific recent species of the Corbulidae (Bivalvia): *Malacologia*, v. 44, no. 1, p. 47-105.
- Cole, B.E., Thompson, J.K., and Cloern, J.E., 1992, Measurement of filtration rates by infaunal bivalves in a recirculating flume: *Marine Biology*, v. 113, p. 219-225.
- Conomos, T.J., Smith, R.E., Peterson, D.H., Hager, S.W., and Schemel, L.E., 1979, Processes affecting seasonal distributions of water properties in the San Francisco Bay estuarine system, *in* Conomos, T.J., ed., *San Francisco Bay: The urbanized estuary – Investigations into the natural history of San Francisco Bay and Delta with reference to the influence of man*: Lawrence, KS, Allen Publishers, p. 115-142.
- Conomos, T.J., Smith, R.E., and Gartner, J.W., 1985, Environmental setting of San Francisco Bay: *Hydrobiologia*, v. 129, no. 1, p. 1-12.
- Cutter, G.A., 1989, The estuarine behavior of selenium in San Francisco Bay: *Estuarine, Coastal, and Shelf Science*, v. 28, no.1, p. 13-34.
- Cutter, G.A., and Cutter, L.S., 2004, Selenium biogeochemistry in the San Francisco Bay estuary: changes in water column behavior: *Estuarine, Coastal, and Shelf Science*, v. 61, no. 3, p. 463-476.
- Cutter, G.A., and San Diego-McGlone, M.L.C., 1990, Temporal variability of selenium fluxes in San Francisco Bay: *Science of the Total Environment*, v. 97/98, p. 235-250.
- Doblin, M.A., Baines, S.B., Cutter, L.S., and Cutter, G.A., 2006, Sources and biogeochemical cycling of particulate selenium in the San Francisco Bay estuary: *Estuarine, Coastal, and Shelf Science*, v. 67, no. 4, p. 681-694.

- Enright, C., and Culberson, S.D., 2010, Salinity trends, variability, and control in the northern reach of the San Francisco Estuary: *San Francisco Estuary and Watershed Science*, v. 7, no. 2, p. 1-28.
- Environment Canada, 2005, Guidance document on statistical methods for environmental toxicity tests, Report EPS 1/RM/46, March 2005: Method Development and Applications Section, Environmental Technology Centre, Environment Canada, Ottawa, Ontario, 241 pp.
- Foe, C., 2010, Selenium concentrations in largemouth bass in the Sacramento-San Joaquin Delta: Central Valley Regional Water Quality Control Board, Sacramento, California, 24 p.
- Fournier, E. Adam, C., Massabuau, J-C., Garnier-Laplace, J., 2006, Selenium bioaccumulation in *Chlamydomonas reinhardtii* and subsequent transfer to *Corbicula fluminea*: role of selenium speciation and bivalve ventilation: *Environmental Toxicology and Chemistry*, v. 25, p. 2692-2699.
- Fowler, S.W., and Benayoun, G., 1976, Influence of environmental factors on selenium flux in two marine invertebrates: *Marine Biology*, v. 37, no. 1, p. 59-68.
- Graham, R.V., Blaylock, B.G., Hoffman, F.O., and Frank, M.L., 1992, Comparison of selenomethionine and selenite cycling in freshwater experimental ponds: *Water, Air and Soil Pollution*, v. 62, p. 25-42.
- Greenfield, B.K., Davis, J.A., Fairey, R., Roberts, C, Crane, D., and Ichikawa, G. 2005, Seasonal, interannual, and long-term variation in sport fish contamination, San Francisco Bay: *Science of the Total Environment*, v. 336, no. 1-3, p. 25-43.
- Hamilton, S.J., Buhl, K.J., Faerber, N.L., Wiedmeyer, R.H., and Bullard, F.A., 1990, Toxicity of organic selenium in the diet to chinook salmon: *Environmental Toxicology and Chemistry*, v. 9, no. 3, p. 347-358.
- Heinz, G.H., Hoffman, D.J., and Gold, L.G., 1989, Impaired reproduction of mallards fed an organic form of selenium: *Journal of Wildlife Management*, v. 53, no. 2, p. 418-428.
- Hilton, J.W., Hodson, P.V., and Slinger, S.J., 1980, The requirements and toxicity of selenium in rainbow trout (*Salmo gairdneri*): *Journal of Nutrition*, v. 110, no. 12., p. 2527-2535.
- Hoffman, D.J., Ohlendorf, H.M., Marn, C.M., and Pendleton, G.W., 1998, Association of mercury and selenium with altered glutathione metabolism and oxidative stress in diving ducks from the San Francisco Bay Region, USA: *Environmental Toxicology and Chemistry*, v. 17, no. 2, p. 167-172.
- H.T. Harvey and Associates, September 2004, San Joaquin River Water Quality Improvement Project, Phase I, Wildlife Monitoring Report 2003: H.T. Harvey and Associates, Fresno, California, 42 pp. [<http://www.sfei.org/gbp/sjrip>]
- H.T. Harvey and Associates, May 2005, San Joaquin River Water Quality Improvement Project, Phase I, Wildlife Monitoring Report 2004: H.T. Harvey and Associates, Fresno, California, 37 pp. [<http://www.sfei.org/gbp/sjrip>]

- H.T. Harvey and Associates, June 2006, San Joaquin River Water Quality Improvement Project, Phase I, Wildlife Monitoring Report 2005: H.T. Harvey and Associates, Fresno, California, 47 pp and attachment. [<http://www.sfei.org/gbp/sjrip>]
- H.T. Harvey and Associates, November 2007, San Joaquin River Water Quality Improvement Project, Phase I, Wildlife Monitoring Report 2006: H.T. Harvey and Associates, Fresno, California, 60 pp. [<http://www.sfei.org/gbp/sjrip>]
- H.T. Harvey and Associates, September 2008, San Joaquin River Water Quality Improvement Project, Phase I, Wildlife Monitoring Report 2007: H.T. Harvey and Associates, Fresno, California, 73 pp. [<http://www.sfei.org/gbp/sjrip>]
- H.T. Harvey and Associates, May 2009, San Joaquin River Water Quality Improvement Project, Phase I, Wildlife Monitoring Report 2008: H.T. Harvey and Associates, Fresno, California, 83 pp. [<http://www.sfei.org/gbp/sjrip>]
- Hunt, J., Ross, J., Davis, J., Lowe, S., Lovvom, J., Crane, D., and Burkholder, B., 2003, Selenium concentrations in surf scoter and greater scaup from the San Francisco Estuary, State of the San Francisco Estuary Conference abstract: The San Francisco Estuary Project, Oakland, California, 1 p. [http://www.sfei.org/reports/SOE_2003/SOE%20poster-SE_DUCKS_JH_FINAL.pdf]
- Johns, C., Luoma, S.N., and Elrod, V., 1988, Selenium accumulation in benthic bivalves and fine sediments of San Francisco Bay, the Sacramento-San Joaquin Delta and selected tributaries: Estuarine, Coastal, and Shelf Science, v. 27, no. 4, p. 381-396.
- Kiffney, P., and Knight, A., 1990, The toxicity and bioaccumulation of selenate, selenite, and seleno-L-methionine in the cyanobacterium *Anabaena flos-aquae*: Archives of Environmental Contamination and Toxicology, v. 19, p. 488-494.
- Kleckner, A.E., Stewart, A.R., Elrick, K., and Luoma, S.N., 2010, Selenium concentrations and stable isotopic compositions of carbon and nitrogen in the benthic clam *Corbula amurensis* from Northern San Francisco Bay, California: May 1995-February 2010: U.S. Geological Survey Open-File Report 2010-1252, 34 p. [<http://pubs.usgs.gov/of/2010/1252/>]
- Kroll, K.J., and Doroshov, S.I., 1991, Vitellogen: potential vehicle for selenium bioaccumulation in oocytes of the white sturgeon (*Acipenser transmontanus*), in Williot, P., ed., *Acipenser*: Paris, France, Cemagref Publishers, p. 99-106.
- LeBlanc, L.A., and Schroeder, R.A., 2008, Transport and distribution of trace elements and other selected inorganic constituents by suspended particulates in the Salton Sea Basin, California, 2001: Hydrobiologia, v. 604, p. 123-135.
- Lee, B.-G., Lee, J.-S., and Luoma, S.N., 2006, Comparison of selenium bioaccumulation in the clams *Corbicula fluminea* and *Potamocorbula amurensis*: a bioenergetic modeling approach: Environmental Toxicology and Chemistry, v. 25, no. 7, p. 1933-1940.

- Linares-Casenave, J., Linville, R., Van Eenennaam, J.P., and Doroshov, S.I., 2010, Selenium tissue burden in resident white sturgeon (*Acipenser transmontanus*) of the San Francisco Bay Delta Estuary: Bay-Delta Science Conference, September 27-29, 2010, Sacramento, California, 1 p. poster.
- Linville, R.G., Luoma, S.N., Cutter, L., and Cutter, G.A., 2002, Increased selenium threat as a result of invasion of the exotic bivalve *Potamocorbula amurensis* into the San Francisco Bay-Delta: *Aquatic Toxicology*, v. 57, no. 1-2, p. 51-64.
- Linville, R.G., 2006, Effects of excess selenium on the health and reproduction of white sturgeon (*Acipenser transmontanus*): implications for San Francisco Bay-Delta: Davis, University of California at Davis, Ph.D. dissertation, 232 p.
- Lonzarich, D.G., Harvey, T.E., and Takekawa, J.E., 1992, Trace element and organochlorine concentrations in California clapper rail (*Rallus longirostris obsoletus*) eggs: *Archives of Environmental Contamination and Toxicology*, v. 23, no. 2, p. 147-153.
- Lopez, G.R., and Levinton, J.S., 1987, Ecology of Deposit-Feeding Animals in Marine Sediments. *Quarterly Review of Biology*. Vol. 62(3): 235-260.
- Lucas, L., and Stewart, A.R., 2007, Transport, transformation, and effects of selenium and carbon in the Delta of the Sacramento-San Joaquin Rivers: Implications for ecosystem restoration: CALFED Ecosystem Restoration Program, Agreement No. 4600001955, Project No. ERP-01-C07, 515 p. [http://wwwrcamnl.wr.usgs.gov/Selenium/Library_articles/san_luis_articles/Lucas_Stewart_Delta_ERP-01-C07.pdf]
- Luoma, S.N., Johns, C., Fisher, N.S., Steinberg, N.A., Oremland, R.S., and Reinfelder, J.R., 1992, Determination of selenium bioavailability to a benthic bivalve from particulate and solute pathways: *Environmental Science and Technology*, v. 26, no. 3, p. 485-491.
- Luoma, S.N., and Fisher, N.S., 1997, Uncertainties in assessing contaminant exposure from sediments, in Ingersoll, C.G., Dillon, T., and Biddinger, G.R., eds., *Ecological Risk Assessment of Contaminated Sediments*: Pensacola, FL, Society of Environmental Toxicology and Chemistry Press, p. 211-237.
- Luoma, S.N., and Presser, T.S., 2000, Forecasting selenium discharges to the San Francisco Bay-Delta Estuary: ecological effects of a proposed San Luis Drain extension: U.S. Geological Survey Open-File Report 00-416, 358 p.
- Luoma, S.N., and Presser, T.S., 2009, Emerging opportunities in management of selenium contamination: *Environmental Science and Technology*, v. 43, no. 22, p. 8483-8487.
- Luoma, S.N., and Rainbow, P.S., 2005, Why is metal bioaccumulation so variable? Biodynamics as a unifying concept: *Environmental Science and Technology*, v. 39, no. 7, p. 1921-1931.
- Meseck, S.L., 2002, Modeling the biogeochemical cycle of selenium in the San Francisco Bay: Norfolk, VA, Old Dominion University, Ph.D. dissertation, 214 p.

- Meseck, S.L., and Cutter, G.A., 2006, Evaluating the biogeochemistry of selenium in San Francisco Bay through modeling: *Limnology and Oceanography*, v. 51, no. 5, p. 2018-2032.
- Natural Resources Defense Council and others, 1988, 1989, 1992, 1999, v U.S. Bureau of Reclamation, U.S. Department of the Interior, and Friant Water Users Authority: United States District Court, Eastern District of California, Case No. Civ-S-88-1658.
- Nichols, F.H., Cloern, J.E., Luoma, S.N., and Peterson, D.H., 1986, The modification of an estuary: *Science*, v. 231, no. 4738, p. 567-573.
- Nichols, F.H., Thompson, J.K., and Schemel, L.E., 1990, Remarkable invasion of San Francisco Bay (California, U.S.A.) by the Asian clam *Potamocorbula amurensis*. II. Displacement of a former community: *Marine Ecology Progress Series*, v. 66, p. 95-101.
- Ohlendorf, H.M., Lowe, R.W., Kelly, P.R., and Harvey, T.E., 1986, Selenium and heavy metals in San Francisco Bay diving ducks: *Journal of Wildlife Management*, v. 50, no. 1, p. 64-71.
- Ohlendorf, H.M., Marois, K.C., Lowe, R.W., Harvey, T.E., and Kelly, P.R., 1991, Trace elements and organochlorines in surf scoters from San Francisco Bay, 1985: *Environmental Monitoring and Assessment*, v. 18, no. 2, p. 105-122.
- Ohlendorf, H.M., and Gala, W.R., 2000, Selenium and Chevron Richmond Refinery's water enhancement wetland: a response to A.D. Lemly, 1999: *Journal of Human Ecological Risk Assessment*, v. 6, no. 5, p. 903-905.
- Oremland, R.S., Hollibaugh, J.T., Maest, A.S., Presser, T.S., Miller, L.G., and Culbertson, C.W., 1989, Selenate reduction to elemental selenium by anaerobic bacteria in sediments and culture: biogeochemical significance of a novel, sulfate-independent respiration: *Applied Environmental Microbiology*, v. 55, p. 2333-2343.
- Peterson, D.H., Smith, R.E., Hager, S.W., Harmon, D.D., Herndon, R.E., and Schemel, L.E., 1985, Interannual variability in dissolved inorganic nutrients in northern San Francisco Bay estuary: *Hydrobiologia*, v. 129, p. 37-58.
- Peterson, J.A., and Nebeker, A.V., 1992, Estimation of waterborne selenium concentrations that are toxicity thresholds for wildlife: *Archives of Environmental Contamination and Toxicology*, v. 23, p. 154-162.
- Poulton, V.K., Lovvorn, J.R., and Takekawa, J.Y. 2002, Clam density and scaup feeding behavior in San Pablo Bay, California: *The Condor*, v. 104, p. 518-527.
- Presser, T.S., and Luoma, S.N., 2006, Forecasting selenium discharges to the San Francisco Bay-Delta Estuary: ecological effects of a proposed San Luis Drain extension: U.S. Geological Survey Professional Paper 1646, 196 p. [<http://pubs.usgs.gov/pp/p1646/>]

- Presser, T.S., and Luoma, S.N., 2009, Modeling of selenium for the San Diego Creek watershed and Newport Bay, California: U.S. Geological Survey Open-File Report 2009-1114, 48 p. [<http://pubs.usgs.gov/of/2009/1114/>]
- Presser, T.S., and Luoma, S.N., 2010, A Methodology for Ecosystem-Scale Modeling of Selenium: Integrated Environmental Assessment and Management, v. 6, no. 4, p. 685-710 (plus Supporting Information). [http://wwwrcamnl.wr.usgs.gov/Selenium/Library_articles/Presser_Luoma_2010_IEAMv6no4_685_710p.pdf]
- Presser, T.S., and Ohlendorf, H.M., 1987, Biogeochemical cycling of selenium in the San Joaquin Valley, California, USA: Environmental Management, v. 11, p. 805-821.
- Presser, T.S., and Schwarzbach, S.E., 2008, Technical Analysis of In-Valley Drainage Management Strategies for the Western San Joaquin Valley, California: U.S. Geological Survey Open-File Report 2008-1210, 37 p. [<http://pubs.usgs.gov/of/2008/1210>]
- Presser, T.S., Luoma, S.N., Linville, R.G., Wainwright-De La Cruz, S.E., and Beckon, W.N., in journal review, Ecosystem-Scale Selenium Model for the San Francisco Bay-Delta Regional Ecosystem Restoration Implementation Plan, 50 p.
- Purkerson, D.G., Doblin, M.A., Bollens, S.M., Luoma, S.N., and Cutter, G.A., 2003, Selenium in San Francisco Bay zooplankton: potential effects of hydrodynamics and food web interactions: Estuaries, v. 26, no. 4a, p. 956-969.
- Reiley, M.C., Stubblefield, W.A., Adams, W.J., Di Toro, D.M., Hodson, P.V., Erickson, R.J., and Keating, F.J., Jr., eds., 2003, Reevaluation of the state of the science for water-quality criteria development: Pensacola, FL, Society of Environmental Toxicology and Chemistry Press, 224 p.
- Reinfelder, J.R., and Fisher, N.S., 1991, The assimilation of elements ingested by marine copepods: Science, v. 251, p. 794-796.
- Reinfelder, J.R., Fisher, N.S., Luoma, S.N., Nichols, J.W., and Wang, W.-X., 1998, Trace element trophic transfer in aquatic organisms: a critique of the kinetic model approach: Science of the Total Environment, v. 219, no. 2-3, p.117-135.
- Riedel, G.F., Sanders, J.G., Gilmour, C.C., 1996, Uptake, transformation, and impact of selenium in freshwater phytoplankton and bacterioplankton communities: Aquatic Microbial Ecology, v. 11, p. 43-51.
- Roditi, H.A., and Fisher, N.S., 1999, Rates and routes of trace element uptake in zebra mussels: Limnology and Oceanography, v. 44, no. 7, p. 1730-1749.
- Sandholm, M., Oksanen, H.E., and Pesonen, L., 1973, Uptake of selenium by aquatic organisms: Limnology and Oceanography, v. 18, no. 3, p. 496-499.

- [San Francisco Bay Board] California San Francisco Bay Regional Water Quality Control Board, 1992a, Derivation of site-specific water-quality criteria for selenium in San Francisco Bay: California San Francisco Bay Regional Water Quality Control Board, Oakland, California, 37 p.
- [San Francisco Bay Board] California San Francisco Bay Regional Water Quality Control Board, 1992b, Mass emissions reduction strategy for selenium: California San Francisco Bay Regional Water Quality Control Board, Oakland, California, 53 p. and 1 appendix.
- [San Francisco Bay Board] California San Francisco Bay Regional Water Quality Control Board, 1993, Mass emissions reduction strategy for selenium: supplement: California San Francisco Bay Regional Water Quality Control Board, Oakland, California, 61 p.
- [San Francisco Bay Board] California San Francisco Bay Regional Water Quality Control Board, 2009, Waste Discharge Requirements for San Francisco Bay refineries (Valero), Order No. R2-2009-0079: California San Francisco Bay Regional Water Quality Control Board, Oakland, California, 26 p.
- [San Francisco Bay Board] California San Francisco Bay Regional Water Quality Control Board, 2010, Amendment of waste discharge requirements for San Francisco Bay Region refineries (Chevron, ConocoPhillips, Shell, Tesoro), Order No. R2-2010-0057: California San Francisco Bay Regional Water Quality Control Board, Oakland, California, 5 p and attachment F.
- San Francisco Estuary Institute, 2004-2005, Grassland Bypass Project Annual Report, 2004-2005: United States Bureau of Reclamation, Mid-Pacific Region, Fresno, California, 238 p.
[<http://www.sfei.org/gbp>].
- San Joaquin River Group, 2010, Annual Technical Report on implementing and monitoring the San Joaquin River Agreement (SJRA) and the Vernalis Adaptive Management Program (VAMP) 2009: San Joaquin River Group Authority, Davis, California, [<http://www.sjrg.org>]
- Schlekat, C.E., Purkerson, D.G., and Luoma, S.N., 2004, Modeling selenium bioaccumulation through arthropod food webs in San Francisco Bay, California, USA: Environmental Toxicology and Chemistry, v. 23, no. 12, p. 3003-3010.
- Schwarzbach, S.E., and Adelsbach, T.A., 2003, Assessment of ecological and human health impacts of mercury in the Bay-Delta watershed. Subtask 3B, Field assessment of avian mercury exposure in the Bay-Delta ecosystem. Final Report to the CALFED Mercury Project: California Bay Delta Authority, Sacramento, California, 30 p. [<http://loer.tamug.edu/calfed/Report/Final/Bay-Delta%20Bird%20Hg%20final%20report.pdf>]
- Schwarzbach, S.E., Albertson, J.D., and Thomas, C.M., 2006, Impacts of predation, flooding, and contamination on the reproductive success of the California clapper rail (*Rallus longirostris obsoletus*) in San Francisco Bay: Auk, v. 123, no. 1, p. 45-60.
- Skorupa, J.P., 1998, Selenium poisoning of fish and wildlife in nature: lessons from twelve real-world examples, in Frankenberger, W.T., Jr., and Engberg, R.A., eds., Environmental Chemistry of Selenium: New York, Marcel Dekker Inc., p. 315-354.

- Skorupa, J.P., 2008, Great Salt Lake selenium standard: written recommendations: U.S. Fish and Wildlife Service, Division of Environmental Quality, Branch of Environmental Contaminants, Arlington, Virginia, 9 p.
- Skorupa, J.P., and Ohlendorf, H.M., 1991, Contaminants in drainage water and avian risk threshold, *in* Dinar, A., and Zilberman, D., eds., The economics and management of water and drainage in agriculture: Boston, Kluwer Academic Publishers, p. 345-368.
- Skorupa, J.P., Presser, T.S., Hamilton, S.J., Lemly, A.D., and Sample, B.E., 2004, EPA's draft tissue-based criterion: a technical review: U.S. Fish and Wildlife Report presented to U.S. Environmental Protection Agency, June 16, 2004, 35 p. (collaborative report)
[http://www.rcamnl.wr.usgs.gov/Selenium/Library_articles/skorupaetal2004.pdf]
- Stewart, A.R., Luoma, S.N., Schlekat, C.E., Doblin, M.A., and Hieb, K.A., 2004, Food web pathway determines how selenium affects aquatic ecosystems: a San Francisco Bay case study: *Environmental Science and Technology*, v. 38, no. 17, p. 4519-4526.
- Stewart, A., Grosell, M., Buchwalter, D., Fisher, N., Luoma, S., Mathews, T., Orr, P., and Wang, W., 2010, Bioaccumulation and trophic transfer of selenium, *in* Chapman, P.M., Adams, W.J., Brooks, M.L., Delos, C.G., Luoma, S.N., Maher, W.A., Ohlendorf, H.M., Presser, T.S., Shaw, D.P., eds., Ecological assessment of selenium in the aquatic environment: Pensacola, Florida, Society of Environmental Toxicology and Chemistry (SETAC) Press, p. 93-139.
- Takekawa, J.Y., Wainwright-De La Cruz, S.E., Hothem, R.L., 2002, Relating body condition to inorganic contaminant concentrations of diving ducks wintering in coastal California: *Archives of Environmental Contamination and Toxicology*, v. 42, p. 60-70.
- Tashjian, D.H., Teh, S.J., Sogomonyan, A., and Hung S.S.O., 2006, Bioaccumulation and chronic toxicity of dietary L-selenomethionine in juvenile white sturgeon (*Acipenser transmontanus*): *Aquatic Toxicology*, v. 79, no. 4, p. 401-409.
- Tetra Tech Incorporated, 2010, Technical Memorandum 6: Application of ECoS3 for simulations of selenium fate and transport in north San Francisco Bay: Tetra Tech Incorporated, Lafayette, California, chapters 1-8 and appendices 1-6.
[http://www.swrcb.ca.gov/rwqcb2/water_issues/programs/TMDLs/seleniumtmdl.shtml]
- Thompson, J.K., 2005, *Potamocorbula amurensis* is, for now, *Corbula amurensis*: Interagency Ecological Program for the San Francisco Estuary Newsletter: California Department of Water Resources, Sacramento, California, v. 18, no. 2, p. 5.
- Urquhart, K.A.F., and Regalado, K., 1991, Selenium verification study, 1988–1990 (report 91-2-WQWR), A report from the California Department of Fish and Game to the California State Water Resources Control Board: California State Water Resources Control Board Sacramento, California, 94 p. and 7 appendices.

[USBR] United States Bureau of Reclamation, 1995, Finding of no significant impact and supplement environmental assessment, Grassland Bypass Channel Project, Interim use of a portion of the San Luis Drain for conveyance of drainage water through the Grassland Water District and adjacent Grassland Areas: U.S. Bureau of Reclamation Mid-Pacific Region, Sacramento, California, 36 p. and appendices.

[USBR] United States Bureau of Reclamation, 2001, Grassland Bypass Project environmental impact statement and environmental impact report: U.S. Bureau of Reclamation Mid-Pacific Region, Sacramento, California, volume I, main text and appendices A-I

[USBR] United States Bureau of Reclamation, 2010, Delta Outflow Computation Database: Central Valley Operations Office, Sacramento, California [<http://www.usbr.gov/mp/cvo/pmdoc.html>].

[USBR and San Luis and Delta-Mendota Water Authority] United States Bureau of Reclamation and San Luis and Delta-Mendota Water Authority, 2009, Grassland Bypass Project (2010-2019) environmental impact statement and environmental impact report: U.S. Bureau of Reclamation Mid-Pacific Region, Sacramento, California, 391 p. and appendices A-H. [http://www.usbr.gov/mp/nepa/documentShow.cfm?Doc_ID=4412]

United States Clean Water Act, 1972, Pub. L. 92-500, 86 Stat. 816.

United States Endangered Species Act, 1973, Pub. L. 93-205, 87 Stat. 884.

[USEPA] United States Environmental Protection Agency, 1985, Guidelines for Deriving Numerical National Water Quality Criteria for the Protection of Aquatic Organisms and Their Uses; United States Environmental Protection Agency; Washington, DC; National Technical Information Service No. PB85-227049, 1985; 98 p.

[USEPA] United States Environmental Protection Agency, 1987, Ambient water quality criteria for selenium-1987: Publication EPA-440/5-87-006: U.S. Environmental Protection Agency, Office of Water Regulations and Standards, Washington, D.C., 121 p.

[USEPA] United States Environmental Protection Agency, 1989, Workshop summary report, Water quality criteria to protect wildlife resources (prepared for USEPA Environmental Research Laboratory, Corvallis; USEPA Office of Water Regulations and Standards; and U. S. Fish and Wildlife Service, Division of Environmental Contaminants by Kilkelly Environmental Associates, Raleigh, NC, EPA contract No. 68-03-3439): United States Environmental Protection Agency, USEPA/600/3-89/067, Corvallis, Oregon, 62 p.

[USEPA] United States Environmental Protection Agency, 1992, Rulemaking, water quality standards, establishment of numeric criteria for priority toxic pollutants, States' compliance (*National Toxics Rule*): Final Rule, 57 FR 60848 (December 22, 1992).

[USEPA] United States Environmental Protection Agency, 1995, Final Water Quality Guidance for the Great Lakes System; Final Rule [Page 15366] 40 CFR Parts 9, 122, 123, 131, and 132 [FRL-5173-7] RIN 2040-AC08 Federal Register: March 23, 1995 (Volume 60, Number 56)] [Rules and

- Regulations] [Page 15365-15425] (*Great Lakes Initiative*) United States Environmental Protection Agency, Region 5, Chicago, Illinois
[http://water.epa.gov/lawsregs/lawsguidance/cwa/tmdl/upload/2007_01_05_tmdl_1995mar23fedreg-2.pdf]
- [USEPA] United States Environmental Protection Agency, 1999, Letter to USFWS and NMFS concerning California Toxics Rule Endangered Species Act Consultation: United States Environmental Protection Agency, Region 9, San Francisco, California, 8 p.
- [USEPA] United States Environmental Protection Agency, 2000, Water Quality Standards: Establishment of Numeric Criteria for Priority Toxic Pollutants for the State of California (*California Toxics Rule*): Federal Register, v. 65, no. 97, Rules and Regulations 40 CFR Part 131 [FRL-6587-9] RIN 2040-AC44
- [USEPA] United States Environmental Protection Agency, 2004. Draft Aquatic Life Water Quality Criteria for Selenium. EPA-822-D-04-001. 83 pp., A-J appendices, 91 pp references.
[<http://www.epa.gov/seleniumcriteria/pdfs/complete.pdf>] (Availability of draft aquatic life criteria document for selenium and request for scientific information, data, and views. *Fed Reg* 69 (242) 75541.)
- [USEPA] United States Environmental Protection Agency, 2010, Enforcement and Compliance History Online [<http://www.epa-echo.gov/echo/>]
- [USFWS] U.S. Fish and Wildlife Service, 2003, Evaluation of the Clean Water Act Section 304(a) Human Health Criterion for methylmercury: protectiveness for threatened and endangered wildlife in California.
[<http://www.fws.gov/sacramento/ec/Methylmercury%20Criterion%20Evaluation%20Final%20Report%20October%202003.pdf>]
- [USFWS] U.S. Fish and Wildlife Service, 2005, Public comment package in response to U.S. Environmental Protection Agency's Draft Aquatic Life Criteria Document for Selenium (Federal Register 69(@\$@):75541-75546: December 17, 2004): U.S. Fish and Wildlife Service, Washington, DC, 23 p and attachments.
- [USFWS] U.S. Fish and Wildlife Service, 2006, Giant garter snake (*Thamnophis gigas*) 5-year review: summary and evaluation: U.S. Fish and Wildlife Service, Sacramento, California, 46 p.
- [USFWS] U.S. Fish and Wildlife Service, 2008, Species at Risk from Selenium Exposure in the San Francisco Estuary: Final Report to the U. S. Environmental Protection Agency, Inter-Agency Agreement No. DW14922048-01-0: U.S. Fish and Wildlife Service, Sacramento, California, 85 p.
- [USFWS] U.S. Fish and Wildlife Service, 2009a, Endangered Species Consultation on the Proposed Continuation of the Grassland Bypass Project, 2010-2019: U.S. Fish and Wildlife Service, Sacramento, California, 198 p..

- [USFWS] U.S. Fish and Wildlife Service, 2009b, Selenium effect levels for selected representative/surrogate species: U.S. Fish and Wildlife Service, Sacramento, California, 22 p.
- [USFWS and NMFS] United States Fish and Wildlife Service and National Marine Fisheries Service, 1998 and amended 2000, Biological opinion on USEPA's proposed rule for the promulgation of water quality standard: establishment of numeric criteria for priority toxic pollutants for the state of California: U.S. Fish and Wildlife Service and National Marine Fisheries Service, 260 p.
- United States Migratory Bird Treaty Act, 1918, Code. Title 16, chapter 7, subchapter II, sections 703-712.
- Velinsky, D.J., and Cutter, G.A., 1991, Geochemistry of selenium in a coastal salt marsh: *Geochimica et Cosmochimica Acta*, v. 55, p. 179-191.
- Vidal, D., Bay, S.M., and Schlenk, D., 2005, Effects of dietary selenomethionine on larval rainbow trout (*Oncorhynchus mykiss*): *Archives of Environmental Contamination and Toxicology*, v. 49, no. 1, p. 71-75.
- Wainwright-De La Cruz, S.E., Takekawa, J.Y., Miles, A. Eadie, J.M., Palm, E.C., and Wilson, M.T., 2008, The influence of winter habitat use and diet on selenium risks for surf scoters (*Melanitta perspicillata*) in the San Francisco Bay Estuary [abs.]: State of the San Francisco Estuary Conference, The San Francisco Estuary Project, Oakland, California, 1 p.
- Wang, W.-X., 2002, Interactions of trace metals and different marine food chains: *Marine Ecology Progress Series*, v. 243, p. 295-309.
- Wang, W.-X., and Fisher, N.S., 1999, Delineating metal accumulation pathways for marine invertebrates: *Science of the Total Environment*, v. 237/238, p. 459-472.
- Wang, W.-X., and Dei, R.C.H., 1999, Kinetic measurements of metal accumulation in two marine macroalgae: *Marine Biology*, v. 135, p. 11-23.
- Wang, W.-X., Fisher, N.S., and Luoma, S.N., 1996, Kinetic determinations of trace element bioaccumulation in the mussel *Mytilus edulis*: *Marine Ecology Progress Series*, v. 140, p. 91-113.
- White, J.R., Hofmann, P.S., Hammond, D., and Baumgartner, S., 1987, Selenium verification study, 1986, A report from the California Department of Fish and Game to the California State Water Resources Control Board: California State Water Resources Control Board, Sacramento, California, 79 p. and 9 appendices.
- White, J.R., Hofmann, P.S., Hammond, D., and Baumgartner, S., 1988, Selenium verification study, 1986-1987, A report from the California Department of Fish and Game to the California State Water Resources Control Board: California State Water Resources Control Board Sacramento, California, 60 p. and 8 appendices.

White, J.R., Hofmann, P.S., Urquhart, K.A.F., Hammond, D., and Baumgartner, S., 1989, Selenium verification study, 1987-88, A report from the California Department of Fish and Game to the California State Water Resources Control Board: California State Water Resources Control Board, Sacramento, California, 81p. and 11 appendices.

Zhang, Y-Q., and Moore, J.N., 1996, Selenium fractionation and speciation in a wetland sediment: *Environmental Science and Technology*, v. 30, no. 8, p. 2613-2619.

**Ecosystem-Scale Selenium Modeling in Support of Fish and Wildlife
Criteria Development for the San Francisco Bay-Delta Estuary, California
Administrative Report**

Tables 1 through 22

U.S. Department of the Interior

U.S. Geological Survey

December, 2010

Find the full report and other attachments at <http://www.epa.gov/region9/water/ctr>

Table 1. Oil refinery Se loads discharged to the Bay-Delta during 1986-2009. [San Francisco Bay Board, 1992a,b; 1993; Lila Tang and Johnson Lam, San Francisco Bay Board, personal communication, 1999-2006; USEPA, 2010].

year	Chevron Refinery (Richmond, CA; discharge to San Pablo Bay) lbs Se/year	Martinez (Shell) Refinery (Martinez, CA; discharge to Carquinez Strait) lbs Se/year	Tosco (Conoco Phillips) Refinery (Rodeo, CA; discharge to San Pablo Bay) lbs Se/year	Tesoro Golden Eagle Refinery (Martinez, CA; discharge to Suisun Bay) lbs Se/year	Valero Refinery (Benicia, CA; discharge to Suisun Bay) lbs Se/year	refinery total lbs Se/year	proposed permitted load ^d lbs Se/yr
1986	-	-	-	-	-	5783	-
1987	-	-	-	-	-	4419	-
1988	-	-	-	-	-	4417	-
1989	-	-	-	-	-	3953	-
1990	-	-	-	-	-	5222	-
1991	-	-	-	-	-	5634	-
1992	-	-	-	-	-	5592	-
1993	-	-	-	-	-	-	2666
1994	-	-	-	-	-	-	2222
1995	-	-	-	-	-	-	1727
1996	-	-	-	-	-	-	1234
1997	-	-	-	-	-	-	1234
1998	-	-	-	-	-	-	1234
1999	314	441	107	129	133	1124	1234
2000	174	368	114	130	126	912	1234
2001	282	451	123	100	144	1100	1234
2002	197	455	145	145	153	1095	1234
2003	239	464	90	144	175	1112	1234
2004	204	472	115	149	159	1099	1234
2005	276	490	154	154	177	1251	1234
2006	278	542	159	193	195	1367	1234
2007 ^a	-	-	-	-	-	-	1234
2008	221	709	187	193 ^b	160	1470 ^c	1234
2009	210	515	209	193 ^b	160	1287 ^c	1234

^aData not available from USEPA (2010); ^bData not available from USEPA (2010), therefore estimated as 2006 Se load ; ^cIncludes estimated Se load for Tesoro Refinery; ^dbaseline for reductions defined as 1989-1991 average annual loading of 4,935 lbs Se/year.

Table 2. Generalized steps in ecosystem-scale methodology for translation of a tissue Se concentration to a water-column Se concentration for protection of fish and aquatic-dependent wildlife. [Adapted from Table 5, Presser and Luoma, 2010.]

Translation of Tissue Criterion to Water-Column Concentration
<ul style="list-style-type: none"> • Develop a conceptual model of food webs in watershed. • Choose toxicity guideline for fish or aquatic bird species in estuary. • Choose fish or bird species to be protected in watershed. • For fish, choose species-specific TTF_{fish} or use default TTF_{fish} of 1.1; for birds, choose species-specific TTF_{bird} or use default TTF_{bird} of 2.0. • Identify appropriate food web(s) for selected fish or bird species based on species-specific diet. • Choose site-specific $TTF_{invertebrate}$ for invertebrates in selected food web(s) or use default $TTF_{invertebrate}$ for species of invertebrate (see list in Presser and Luoma, 2010). • Choose site-specific K_d or use K_d indicative of a) generalized source of Se and receiving water conditions or b) site-specific hydrologic type and speciation; or a default K_d of 1000 (see list in Presser and Luoma, 2010). • Solve equation(s) for allowable water-column concentration for protection of fish or birds (i.e., predator) <ul style="list-style-type: none"> ○ If assume single invertebrate diet, then $C_{water} = (C_{predator}) \div (TTF_{predator}) K_d (TTF_{invertebrate})$ ○ If assume a mixed diet of invertebrates, then $C_{water} = (C_{predator}) \div (TTF_{predator}) K_d [(TTF_{invertebrate a}) (prey fraction)] + [(TTF_{invertebrate b}) (prey fraction)] + [(TTF_{invertebrate c}) (prey fraction)]$ ○ If assume sequential bioaccumulation in longer food webs, then $C_{water} = (C_{predator}) \div (TTF_{predator}) K_d (TTF_{invertebrate a}) (TTF_{forage fish})$ $C_{water} = (C_{predator}) \div (TTF_{predator}) K_d (TTF_{TL2 invertebrate}) (TTF_{TL3 invertebrate}) (TTF_{TF3 fish})$ <p>where TL = trophic level</p>

Table 3. List of species considered for evaluation of Se exposure risk in the San Francisco Bay/Delta. [Reproduced from USFWS, 2008, Table 1. [Updates, personal communication, S. Detwiler, USFWS, Sacramento, California, 11/17/10](#)).

Common Name	Scientific Name	Federal Status	California State Status	Potential to be adversely affected by selenium in Bay/Delta*
Mammals				
salt marsh harvest mouse	<i>Reithrodontomys raviventris</i>	endangered	protected	As a terrestrial herbivorous mammal, unlikely to be among the most exposed and sensitive of wildlife species; therefore not likely to be a "species most at risk."
Birds				
American white pelican	<i>Pelecanus erythrorhynchos</i>	MBTA	concern	SF Bay is North end of West Coast distribution of non-breeders. Preys on some bottom-feeding fish as well as schooling fish, but not likely to be a "species most at risk."
California brown pelican	<i>Pelecanus occidentalis californicus</i>	endangered (delisted 11/2009, MBTA)	protected, endangered (protected 2/09)	SF Bay is North end of W Coast distribution. Feeds mainly on surface-schooling fish; therefore, not part of benthic-based food chain and not likely to be a "species most at risk."
white-faced ibis	<i>Plegadis chihi</i>	concern	concern	Breeds and winters in San Joaquin Valley. Inhabits mainly freshwater wetlands, but also estuarine wetlands. Eats aquatic and moist soil invertebrates. At some risk but not likely to be a "species most at risk."
double-crested cormorant	<i>Phalacrocorax auritus</i>	MBTA	concern	Winters in Central Valley and SF Bay/Delta. Feeds on bottom-dwelling fish and invertebrates as well as schooling fish. At some risk but not likely to be a "species most at risk."
American bittern	<i>Botaurus lentiginosus</i>	concern	none	Feeds mainly in freshwater marshes, eating mainly insects and small vertebrates; therefore not likely to be a "species most at risk."
western least bittern	<i>Ixobrychus exilis hesperis</i>	concern	concern	Breeds in SF Delta. Feeds in fresh and brackish water marshes, eating mainly small fish and insects; therefore not likely to be a "species most at risk."
Aleutian Canada goose	<i>Branta canadensis leucopareia</i>	delisted, MBTA	none	Winters in California, feeding primarily in upland crops and fallow fields. Sensitive to selenium but unlikely to be exposed in estuary; therefore not likely to be a "species most at risk."
greater scaup	<i>Aythya marila</i>	MBTA	none	SF Bay is one of 2 major wintering areas on W coast of N America. Feeds on benthic mollusks that efficiently bioaccumulate selenium in the SF Bay/estuary, therefore likely to be a "species most at risk."
lesser scaup	<i>Aythya affinis</i>	MBTA	none	SF Bay is an important wintering area; feeds on clams; therefore likely to be a "species most at risk."
black scoter	<i>Melanitta nigra</i>	MBTA	none	Winters along California coast, diving mainly for mollusks; therefore likely to be a "species most at risk."
white-winged scoter	<i>Melanitta fusca</i>	MBTA	none	Winters along California coast and estuaries, diving mainly for mollusks; therefore likely to be a "species most at risk."
surf scoter	<i>Melanitta perspicillata</i>	MBTA	none	Winters along California coast, diving mainly for mollusks; therefore likely to be a "species most at risk."
osprey	<i>Pandion haliaetus</i>	MBTA	concern	High trophic level piscivore; not at risk overall and exposure well represented by bald eagle. Therefore not treated here as a "species most at risk."
bald eagle	<i>Haliaeetus leucocephalus</i>	delisted, MBTA, BGEPA	protected, endangered	High trophic level piscivore; at risk overall and exposed to aquatic food chain in the SF Bay/Delta; therefore likely to be a "species most at risk."

Common Name	Scientific Name	Federal Status	California State Status	Potential to be adversely affected by selenium in Bay/Delta*
northern harrier	<i>Circus cyaneus</i>	MBTA	concern	High trophic level but less exposed to aquatic food chain than bald eagle; therefore not likely to be a "species most at risk."
white-tailed kite	<i>Elanus leucurus</i>	concern	protected	Feeds mainly on terrestrial mammals; minimal exposure to aquatic selenium; therefore not likely to be a "species most at risk."
American peregrine falcon	<i>Falco peregrinus anatum</i>	delisted, MBTA	protected, concern	Delisted but monitored for population status and contaminants. Exposed to selenium in aquatic food chain as predator on piscivorous birds, but exposure generally diluted by terrestrial component of diet; therefore not likely to be a "species most at risk."
prairie falcon	<i>Falco mexicanus</i>	MBTA	concern	Winters along California coast; high trophic level but in mainly terrestrial food chain; therefore not likely to be a "species most at risk."
California black rail	<i>Laterallus jamaicensis coturniculus</i>	MBTA	protected, concern	Inhabits tidal marsh in SF Bay estuary. Feeds on invertebrates, including snails, but also seeds; therefore not likely to be a "species most at risk."
California clapper rail	<i>Rallus longirostris obsoletus</i>	endangered	protected, endangered	Subspecies endangered and endemic to SF estuary; feeds on benthic invertebrates, including filter-feeders that bioaccumulate selenium; therefore likely to be a "species most at risk."
marbled murrelet	<i>Brachyramphus marmoratus</i>	threatened	endangered	Forages in bays along Pacific coast in summer, but not recorded in SF Bay/Delta. Dives for pelagic food: schooling fish and euphausiids (krill). Therefore not likely to be a "species most at risk."
California least tern	<i>Sterna antillarum browni</i>	endangered	protected, endangered	Breeds primarily in Central San Francisco Bay but can nest throughout estuary. Feeds throughout estuary, mainly on surface fish, not part of the benthic mollusk-based food chain; therefore not likely to be a "species most at risk."
black tern	<i>Chlidonias niger</i>	concern	concern	Breeds in C Valley including SF Delta. Feeds on marine and freshwater surface fish and insects; therefore not likely to be a "species most at risk."
Caspian tern	<i>Sterna caspia</i>	MBTA	none	Preys heavily on juvenile salmonids, but not endangered overall; therefore not likely to be a "species most at risk."
western snowy plover	<i>Charadrius alexandrinus</i>	threatened	concern	Terrestrial component of diet likely provides dietary dilution of aquatic system selenium exposures; have been shown to be very tolerant of selenium exposure; therefore not likely to be a "species most at risk."
mountain plover	<i>Charadrius montanus</i>	concern	concern	Winters in agricultural fields of Sacramento/San Joaquin Valley. Diet mainly terrestrial; therefore not likely to be a "species most at risk."
tricolored blackbird	<i>Agelaius tricolor</i>	concern	concern	Nests colonially, mainly in freshwater marshes. Feeds on terrestrial as well as freshwater insects; therefore not likely to be a "species most at risk."
Reptiles				
giant garter snake	<i>Thamnophis gigas</i>	threatened	threatened	Aquatic predator, but not known to inhabit the estuary; therefore not likely to be a "species most at risk" in the estuary.
Fish				
Chinook salmon	<i>Oncorhynchus tshawytscha</i>	endangered/ threatened	endangered/ threatened	Sensitive to selenium; most sensitive life stages occur in rivers and estuary; therefore likely to be a "species most at risk."
steelhead	<i>Oncorhynchus mykiss</i>	threatened	none (in Central Valley)	Sensitive to selenium; most sensitive life stages occur in rivers and estuary; therefore likely to be a "species most at risk."
delta smelt	<i>Hypomesus transpacificus</i>	threatened	threatened	Endemic to the Bay/Delta estuary. Feeds on zooplankton, not a pathway of greatest exposure, but threatened overall, so included as a "species most at risk."

Common Name	Scientific Name	Federal Status	California State Status	Potential to be adversely affected by selenium in Bay/Delta*
longfin smelt	<i>Spirinchus thaleichthys</i>	concern	endangered	SF Bay/estuary is S end of distribution. Prefers more saline water than delta smelt. Overall less threatened and probably less exposed than delta smelt so adequately represented by that species. Therefore not treated here as a "species most at risk."
green sturgeon	<i>Acipenser medirostris</i>	threatened	concern; fishing prohibited	Threatened overall, and vulnerable to selenium as a clam-eating bottom feeder in the SF estuary; therefore likely to be a "species most at risk." Emergency regulations issued by CDFG March 2006--Zero (0) bag limit for green sturgeon year-round in all areas.
white sturgeon	<i>Acipenser transmontanus</i>	none	limited fishing	Population in the SF estuary not federally listed, but vulnerable to selenium as a clam-eating bottom feeder. Therefore, treated here as a "species most at risk." The daily bag and possession limit established by CDFG is one fish that must be between 46 inches and 72 inches total length. The yearly limit is three.
river lamprey	<i>Lampetra ayresi</i>	none	watch list	Anadromous; feeds on young salmon. Recorded from lower Sacramento and San Joaquin Rivers. Not federally listed; therefore not considered to be a "species most at risk."
Sacramento perch	<i>Archoplites interruptus</i>	concern	concern	Fry feed primarily on bottom-dwelling crustaceans, insect larvae, snails, and fish. One captured in the Delta in 1992, not likely to represent an established population there. Therefore not considered to be a "species most at risk" in the Delta. Update: However, plans for possible future reintroduction of this species in the Delta should take into account possible risk to individuals of a recovering population segment (pers. comm., Victoria Poage, Delta Native Fishes Recovery Coordinator, Bay Delta Fish and Wildlife Office, USFWS).
Sacramento splittail	<i>Pogonichthys macrolepidotus</i>	concern	threatened	Vulnerable to selenium as clam-eating bottom feeder in the SF estuary; therefore likely to be a "species most at risk."
striped bass	<i>Morone saxatilis</i>	none	none	Introduced sport fish in California. Population in Delta declined sharply in early 2000s, but species overall not threatened. Therefore not considered to be a "species most at risk."
threadfin shad	<i>Dorosoma pretenense</i>	none	none	Introduced in California as food for game fish. Population in Delta declined sharply in early 2000s, but species overall not threatened. Therefore not considered to be a "species most at risk."
tidewater goby	<i>Eucyclogobius newberryi</i>	endangered	endangered	Bottom-dwelling carnivore. Prefers semi-closed estuaries. Potentially exposed, but not found recently (since 1984) in the Bay area; therefore not considered to be a "species most at risk" in the SF Bay/Delta.
California halibut	<i>Paralichthys californicus</i>	none	none	Bottom dweller inhabiting the SF Bay, but overall not threatened; therefore not likely to be a "species most at risk."
leopard shark	<i>Triakis semifasciata</i>	none	none	Bottom dweller inhabiting the SF Bay, but overall not threatened; therefore not likely to be a "species most at risk."
starry flounder	<i>Platichthys stellatus</i>	none	none	Bottom dweller inhabiting the SF Bay. Population in bay declined sharply since 1980, but overall not threatened; therefore not likely to be a "species most at risk."
Invertebrates				
Dungeness crab	<i>Cancer magister</i>	none	none	Estuary is nursery for this ocean-breeding bottom feeder, but overall not threatened; therefore not likely to be a "species most at risk."

Federal Status: Endangered: listed as endangered under the Federal Endangered Species Act; Threatened: listed as threatened under the Federal Endangered Species Act; Proposed threatened: proposed as threatened under the Federal Endangered Species Act; Concern: designated a species of concern; Delisted: removed from the list of endangered and threatened species under the Federal ESA; MBTA: protected under Migratory Bird Treaty Act; BGEPA protected under the Bald and Golden Eagle Protection Act.

California State Status: Endangered: listed as endangered under the California Endangered Species Act; Threatened: listed as threatened under the California Endangered Species Act; Concern: designated by the California Department of Fish and Game as a species of concern; Protected: Fully protected under the Fish and Game Code of California predating the California Endangered Species Act

* Assessment based upon population status, dependence upon benthic food web, and sensitivity to selenium. Aquatic dependent species feeding directly in the benthic food web of the San Francisco Estuary were considered to be at greater risk to selenium exposure than those species feeding in a pelagic/planktonic food web. This assumption is based upon the work of Stewart et al. (2004).

Table 4. Species most at risk from Se exposure in the San Francisco Estuary: summary data. [Reproduced from USFWS, 2008 Table 2].

Common Name	Scientific Name	Probable critical life stage for Se effects ¹	Food ingestion rate at critical life stage (g ww/day) ²	Food ingestion rate at critical life stage (g dw/kg body weight/day) ³	Body weight at critical life stage (g) ⁴	Diet	Mainly clam-based food chain? ⁵	Percent of diet that is clam-based (worst case)
bald eagle	<i>Haliaeetus leucocephalus</i>	Adult female (egg laying)	644	249	5275 (female)	fish, birds, mammals	no	22.8 ⁶
California clapper rail	<i>Rallus longirostris obsoletus</i>	Adult female (egg laying)	172	46.8	346	mussels, spiders, clams, crabs, snails, marsh cordgrass seeds	yes	64.1
greater scaup	<i>Aythya marila</i>	Adult male and female (migration)	313	85.8	1054 (male)	clams, snails, other mollusks, crustaceans, algae	yes	80.7
lesser scaup	<i>Aythya affinis</i>	Adult male and female (migration)	246	67.5	734 (male)	clams, other mollusks, aquatic insects, crustaceans, plants	yes	96
white-winged scoter	<i>Melanitta fusca</i>	Adult male and female (migration)	465	127.3	1917 (male)	clams, other mollusks, crustaceans, aquatic insects	yes	75 ⁷
surf scoter	<i>Melanitta perspicillata</i>	Adult male and female (migration)	314	86.0	1059 (male)	mussels, other mollusks, plants, crustaceans	yes	86 ⁸
black scoter	<i>Melanitta nigra</i>	Adult male and female (migration)	325	89.1	1117 (male)	mussels, clams, snails, barnacles	yes	80 ⁹
Chinook salmon	<i>Oncorhynchus tshawytscha</i>	Migrating/rearing juvenile		23.3	0.5-18	insects, crustacea, juvenile fish	no	0 ¹⁰
steelhead	<i>Oncorhynchus mykiss</i>	Migrating/rearing juvenile		19.9	31-105	insects, annelids, <i>Daphnia</i>	no	0 ¹⁰
green sturgeon	<i>Acipenser medirostris</i>	Juvenile or adult female		20	1300 (average caught)	benthic crustacea, mollusks and fish	probably substantially	See white sturgeon
white sturgeon	<i>Acipenser transmontanus</i>	Juvenile or adult female		15-20	6280 (mode)	benthic mollusks and crustacea	substantially	41.1 ¹¹
delta smelt	<i>Hypomesus transpacificus</i>	Juvenile or adult female		114	0.32 (average Jun-Aug)	copepods, cladocerans, amphipods, insect larvae	no	0
Sacramento splittail	<i>Pogonichthys macrolepidotus</i>	Juvenile or adult female		33.7	121 (mode)	benthic detritus, clams, other mollusks, mysids	substantially	34

1. For most species it is premature and speculative to designate a critical life stage at this time. Such designation prejudices the outcome of a thorough search of the toxicology literature.
2. Food ingestion rates based on wet weight can be calculated from available parameters (Nagy 2001) for birds, mammals, reptiles and amphibians, but not, in general for fish. [Note: food ingestion rate for fish are available elsewhere (e.g., Baines et al., 2002); see text for further discussion].
3. For birds, the food ingestion rate as dry weight is calculated from the regression parameters for dry matter intake per day from Table 3 in Nagy (2001), using categories of birds used to calculate food ingestion rate in terms of wet weight as described in the text below.
4. See note 1 above. For anadromous species, a range of body weights is given corresponding to the period spent rearing in the estuary.
5. We interpret “clam-based” broadly to mean filter-feeding benthic mollusk-based.
6. For the worst case, we assume that all birds consumed are those waterfowl (scaups and scoters) that primarily feed on benthic mollusks (clams, etc.).

7. Percent of mollusks in gizzards of 819 adults and 4 juveniles collected in coastal Maine and Washington (Cottam C. *U.S. Dep. Agric. Tech. Bull.* 643).
8. Wet weight percents of summer and winter gizzard contents, British Columbia salt water (Vermeer K. 1981 *Wildfowl* 32:107-116; Vermeer and Bourne 1984 as summarized in Appendix 1 of Savard *et al.* 1998).
9. Percent mussels, winter, coastal New England (reviewed in Bordage and Savard 1995).
10. Although the diets of salmon, steelhead and delta smelt are not known to be clam-based, these species may still be at risk from selenium because of greater sensitivity to selenium. The sensitivity of salmon and steelhead is documented below. The sensitivity of delta smelt to selenium is unknown; population numbers are alarmingly low, so this species is particularly vulnerable to any adverse effect.
11. Percentage clams by volume, fall, Suisun Bay and Carquinez Strait (Table 10 below).

Table 5. Selenium effect levels derived for protection of species at risk in the San Francisco Estuary. [Reproduced from USFWS, 2009b, Table 1).

Concentration of selenium ($\mu\text{g/g}$ dry wt.) corresponding to effect level:											
Se in diet			Se in target species (whole body or egg)								
Species	0%	5%	10%	0%	5%	10%	Effect	Exposure duration (days)	Form of selenium	Model	Data source
Mallard	2.30	4.36	5.29	2.77	5.86	7.73	hatchability	>40 (parental)	seleno-DL-methionine	Beckon <i>et al.</i> 2008	Heinz <i>et al.</i> 1989
White sturgeon				na	7.03	8.13	larval edema and skeletal defects	up to 6 months	selenized yeast	log-logistic	Linville 2006
adult ^a	na	25.5	32.5				assimilation	6 months	selenized yeast	power	Linville 2006
juvenile ^a	na	0.95	1.57				assimilation	56	seleno-L-methionine	power	Tashjian <i>et al.</i> 2006
Chinook salmon	1.54	2.25	2.67	1.01	1.53	1.84	mortality	90	assimilated or seleno-DL-methionine	Brain and Cousens 1989	Hamilton <i>et al.</i> 1990
Rainbow trout	2.41	4.22	5.04	1.27	1.89	2.19	reduction in growth	140	sodium selenite	Beckon <i>et al.</i> 2008	Hilton <i>et al.</i> 1980
	0.31	1.01	1.56				assimilation	90	seleno-L-methionine	power	Vidal <i>et al.</i> 2005

^a Adult and juvenile white sturgeon effect guidelines are being revised; ^b Revision, personal communication, USFWS, William Beckon, 10/27/10: EC05 = 3.8; EC10 = 8.2.

Table 6. Generic selenium effect levels for fish and birds.

	Se ($\mu\text{g/g}$ dw)	Se ($\mu\text{g/g}$ dw)	Se ($\mu\text{g/g}$ dw)
bird (egg)	5.5 (NEC) (Skorupa, 2008)	7.7 (EC10) (USFWS, 2009b; Skorupa, 2008)	12 (>EC20)
fish (wb)	-	5.0 (EC10) (USFWS, 2005; Skorupa <i>et al.</i> , 2004)	8.0 (EC40)
diet (fish and birds)	3.6	<4.9 (Skorupa <i>et al.</i> , 2004)	5.7

Table 7. Available data for the Bay-Delta including transects and biota studies. [Water year classification based on precipitation in the Sacramento Valley. A high flow season is defined from December through May; a low flow season is defined as June through November.]

study date	water year/flow season	residence time (days)/ salinity at Golden Gate Bridge (psu)	reference	Se data
Northern Reach from Sacramento/ San Joaquin Rivers to Golden Gate Bridge				
April 1986	wet/high	9.8/--	Cutter 1989; Meseck, 2002	dissolved; dissolved speciation; particulate
September 1986	wet/low	24.4/-	Cutter 1989; Meseck, 2002	dissolved; dissolved speciation; particulate
October 1987	critical/low	73.5/-	Cutter and San Diego-McGlone, 1990	dissolved; dissolved speciation
December 1987	critical/high	8.0/-	Cutter and San Diego-McGlone, 1990	dissolved; dissolved speciation
March 1988	critical/high	35.5/-	Cutter and San Diego-McGlone, 1990	dissolved; dissolved speciation
May 1988	critical/high	25/-	Cutter and San Diego-McGlone, 1990	dissolved; dissolved speciation
1989-1990	critical	-	Urquhart and Regalado, 1991; Kroll and Doroshov, 1991	white sturgeon: flesh; ovary; egg yolk components; plasma
1986-1990	wet 1986; dry 1987; 1988 critical; 1989 dry; 1990 critical	-	White et al., 1987, 1988, 1989; Urquhart and Regalado, 1991	surf scoter, greater and lesser scaup liver and flesh: Suisun and San Pablo Bays
1975, 1986, 1987	wet 1975; wet 1986; dry, 1987	-	Lonzarich et al., 1992	California clapper rail eggs from the northern and southern reaches of Bay
1982; 1985	wet 1982; dry 1985	-	Ohlendorf et al., 1986; 1991	surf scoter, greater scaup liver (southern and northern Bay)
December 1986-1987 (early winter); March 1986-1987 (late winter)	wet 1986; dry 1987	-	Takekawa et al., 2002	canvasbacks (n = 29), greater scaup, lesser scaup (n =30) liver and kidney from North, Central, and South Bays
1989	dry	-	Hoffman et al., 1998	surf scoter, greater scaup, ruddy duck liver (Suisun Bay; Tomales Bay)
1985-1986	dry 1985; wet 1986	-	White et al., 1987, 1988, 1989; Urquhart and Regalado, 1991; Johns et al., 1988	sediment and clam
1991, 1992, 1998, 1999 breeding seasons	critical 1991, 1992; wet 1998, 1999	-	Schwarzbach et al., 2006	California clapper rail egg from six tidal marshes in northern and southern reaches of Bay
1994, 1995, 1997, 1999, 2000, 2001	critical 1994; wet 1995-1999; above normal 2000; dry 2001	-	CH2M HILL, 1994; 1995; 1998; 2000; 2001; 2002; Ohlendorf and Gala, 2000; Skorupa, 1998	shorebird eggs from Chevron Richmond Refinery Water Enhancement Wetland
November 1997	wet/low	68/32.5	Cutter and Cutter, 2004; Meseck, 2002; Doblin et al., 2006	Bay-Delta transects: dissolved; dissolved speciation; particulate; particulate speciation
June 1998	wet (El Niño) /high	11/24.8	Cutter and Cutter, 2004; Doblin et al., 2006	Bay-Delta transects: dissolved; dissolved speciation, particulate; particulate speciation
October 1998	wet/low	22/30.2	Cutter and Cutter, 2004; Doblin et al., 2006	Bay-Delta transects: dissolved; dissolved speciation, particulate; particulate speciation

study date	water year/flow season	residence time (days)/ salinity at Golden Gate Bridge (psu)	reference	Se data
April 1999	wet/high	16/28.5	Cutter and Cutter, 2004; Doblin et al., 2006	Bay-Delta transects: dissolved; dissolved speciation, particulate; particulate speciation
November 1999	above normal/ low	70/32.2	Cutter and Cutter, 2004; Doblin et al., 2006	Bay-Delta transects: dissolved; dissolved speciation, particulate; particulate speciation
Nov 97, Jun 98, Oct 98, Nov 99	see above for Cutter and Cutter, 2004	-	Meseck, 2002	sedimentary Se and speciation; pore-water Se: San Pablo Bay: Suisun Bay, Delta, mudflat marsh near Martinez
1995-1997	all wet years	-	Linville et al., 2002 (see Presser and Luoma, 2006, Fig 15)	clams from 21 locations
1997-2000	1997-1999 wet; 2000 above normal	-	Greenfield et al., 2005	sport fish at 6 locations including San Pablo Bay
1999-2000	1999 wet; 2000 above normal	-	Stewart et al., 2004	fall and early winter food webs
1998-1999	wet 1998-1999	-	Purkerson et al., 2003	zooplankton from stations in northern, central and southern reaches of Bay
March to July, 2000; 2001	above normal 2000; dry 2001	-	Schwarzbach and Adelsbach, 2003	aquatic bird eggs including California clapper rail eggs from San Francisco Bay, Suisun Bay, and the Delta
March, 2002	dry	-	Hunt et al., 2003	surf scoter and greater scaup muscle: Suisun and San Pablo Bays:
May, 1995-February, 2010		-	Kleckner et al., 2010	USGS clam database: monthly <i>C. amurensis</i> : at seven USGS stations
2004-2006 winter	below normal 2004; above normal 2005; wet 2006	-	Wainwright-De La Cruz, et al., 2008	surf scoter liver :San Pablo, Suisun, and Central Bays
Mar-Apr, 2005	above normal	-	Ackerman and Eagles-Smith, 2009	avocet, stilt, tern liver: north and south Bay, prebreeding season
2003-2005	above normal 2003; 2005; below normal 2004	-	Linares-Casenave et al., 2010	white sturgeon tissues (muscle, gonad, kidney, liver): six locations from Chipps Island to San Pablo Bay
Rio Vista and Stockton to Benicia/Carquinez Strait				
October 7-8, 1998	wet/low	-	Personal communication M. Doblin, March 2009	sediment cores from six Delta locations
July 12-13, 2000	above normal/low	-	Lucas and Stewart, 2007	dissolved; dissolved speciation; particulate
January 22, 2003	above normal/high	-	Lucas and Stewart, 2007	dissolved; dissolved speciation; particulate
April 22-23, 2003	above normal/high	-	Lucas and Stewart, 2007	dissolved; dissolved speciation; particulate
June 17, 2003	above normal	-	Lucas and Stewart, 2007	dissolved; dissolved speciation; particulate
October 10, 2003	below normal/low	-	Lucas and Stewart, 2007	dissolved; dissolved speciation; particulate
January 15, 2004	below normal/high	-	Lucas and Stewart, 2007	dissolved; dissolved speciation; particulate
2002	dry	-	Lucas and Stewart, 2007	sediment cores from three Delta locations

Table 8. Bay-Delta hydrologic conditions, Net Delta Outflow Index, salinity, observed dissolved Se concentrations, observed suspended particulate material Se concentrations, and calculated K_d s. [Arranged by increasing residence time of transect, except for November, 1997. See text for additional discussion.]

hydrologic condition (transect, residence time, water year/flow season)	Net Delta Outflow Index daily average per month (cfs)	salinity mean and range (psu)	observed dissolved Se mean and range ($\mu\text{g/L}$)	observed particulate Se mean and range ($\mu\text{g/g dw}$)	calculated K_d mean and range ^a
June 16-17, 1998 11 day residence; wet/high	73,732	5.8 (0.01-24.5)	0.181 (0.101-0.303)	0.518 (0.150-1.59)	3,198 (712-11,054)
April 13-14, 1999 16 day residence; wet/high	35,034	11.4 (0-28.9)	0.116 (0.076-0.165)	0.636 (0.190-1.41)	5,824 (1,151-13,317)
October 7-8, 1998 22 day residence; wet/low	12,251	14.6 (0-30.1)	0.120 (0.077-0.164)	0.713 (0.289-2.21)	6,501 (2,202-26,912)
November 4-5, 1999 70 day residence; above normal/low	6,951	15.0 (0-32.2)	0.102 (0.070-0.137)	0.746 (0.428-1.66)	7,614 (3,496-19,785)
November 5-6, 1997 68 day residence; wet/low	9,632	17.2 (0.56-32.0)	0.192 (0.101-0.320)	0.842 (0.470-1.58)	4,652 (2,333-8,349)

^a K_d grand mean for 1998-1999 transects = 5,784

Table 9. Suisun Bay-Carquinez Strait hydrologic conditions, Net Delta Outflow Index, salinity, observed dissolved Se concentrations, observed suspended particulate material Se concentrations, and calculated K_d s. [Arranged by increasing residence time of transect, except for November, 1997. See text for additional discussion. See Doblin et al., 2006 and **Figure 14** for division into subset.]

hydrologic condition (transect, residence time, water year/flow season)	Net Delta Outflow Index (daily average per month cfs)	salinity mean and range (psu)	observed dissolved Se mean and range ($\mu\text{g/L}$)	observed particulate Se (mean and range) $\mu\text{g/g dw}$	calculated K_d mean and range ^a
June 16-17, 1998 11 day residence; wet/high	73,732	0.76 (0.44-1.08)	0.213 (0.211-0.215)	0.252 (0.150-0.354)	1,180 (712-1,647)
April 13-14, 1999 16 day residence; wet/high	35,034	5.82 (4.9-7.3)	0.118 (0.076-0.154)	0.303 (0.240-0.350)	2,666 (2,274-3,168)
October 7-8, 1998 22 day residence; wet/low	12,251	7.0 (2.5-11.6)	0.135 (0.128-0.151)	0.462 (0.289-0.667)	3,435 (2,202-5,212)
November 4-5, 1999 70 day residence; above normal/low	6,951	17.5 (11.4-23.1)	0.123 (0.104-0.132)	0.740 (0.428-1.03)	5,986 (3,496-7,725)
November 5-6, 1997 68 day residence wet/low	9,632	16.1 (12.7-19.2)	0.210 (0.192-0.236)	0.710 (0.572-0.809)	3,381 (2,722-4,078)

^a K_d grand mean for 1998-1999 transects = 3,317.

Table 10. Landward hydrologic conditions, Net Delta Outflow Index, salinity, observed dissolved Se concentrations, observed suspended particulate material Se concentrations, and calculated K_d s.

hydrologic condition (transect, residence time, water year/flow season)	Net Delta Outflow Index (daily average per month cfs)	salinity ^a range (psu)	observed dissolved Se mean and range ($\mu\text{g/L}$)	observed particulate Se (mean and range) $\mu\text{g/g dw}$	calculated K_d mean and range
January 22, 2003 above normal/high	50,847	0.011-8.45	0.245 (0.111-0.599)	0.411 (0.27-0.58)	2,268 (554-3,503)
January 15, 2004 below normal/high	30,924	0.012-8.105	0.215 (0.114-0.523)	0.519 (0.23-1.0)	2,981 (1,256-6,398)
April 22-23, 2003 above normal/high	21,218	0.013-3.99	0.356 (0.115-1.008)	0.614 (0.28-1.31)	2,684 (927-4,351)
October 10, 2003 below normal/low	4,350	0.019-12.68	0.174 (0.068-0.532)	0.751 (0.37-1.53)	5,855 (1,628-12,650)

^aCalculated from chlorinity.

Table 11. Bay-Delta mean, median, 75th percentile, and 25th percentile for observed dissolved Se concentrations, observed suspended particulate material Se concentrations, and K_d s. [Arranged by increasing residence time of transect, except for November, 1997. See text for additional discussion.]

	Jun-1998 (11 day residence)	Apr-1999 (16 day residence)	Oct-1998 (22 day residence)	Nov-1999 (70 day residence)	Nov-1997 (68 day residence)
dissolved Se $\mu\text{g/L}$					
mean	0.181	0.116	0.122	0.102	0.192
75 th percentile	0.204	0.128	0.134	0.122	0.215
median	0.183	0.121	0.128	0.099	0.200
25 th percentile	0.148	0.093	0.105	0.085	0.163
particulate Se $\mu\text{g/g dw}$					
mean	0.518	0.636	0.712	0.746	0.842
75 th percentile	0.456	0.829	0.807	0.854	1.005
median	0.392	0.528	0.627	0.725	0.783
25 th percentile	0.357	0.391	0.516	0.570	0.609
K_d					
mean	3198	5824	6501	7614	4652
75 th percentile	2491	7151	6525	8114	6060
median	2330	5252	4963	6569	3970
25 th percentile	2059	3253	3782	5893	3173

Table 12. Suisun Bay-Carquinez Strait mean, median, 75th percentile, and 25th percentile for observed dissolved Se concentrations, observed suspended particulate material Se concentrations, and K_d s. [Arranged by increasing residence time of transect, except for November, 1997. See text for additional discussion. See Doblin et al., 2006 and **Figure 14** for division into subset.]

	Jun-1998 (11 day residence)	Apr-1999 (16 day residence)	Oct-1998 (22 day residence)	Nov-1999 (70 day residence)	Nov-1997 (68 day residence)
dissolved Se $\mu\text{g/L}$					
mean	0.213	0.118	0.135	0.123	0.210
75 th percentile	0.214	0.139	0.137	0.128	0.217
median	0.213	0.125	0.131	0.125	0.208
25 th percentile	0.212	0.100	0.129	0.120	0.200
particulate Se $\mu\text{g/g dw}$					
mean	0.252	0.303	0.462	0.740	0.710
75 th percentile	0.303	0.335	0.606	0.892	0.780
median	0.252	0.319	0.447	0.738	0.740
25 th percentile	0.201	0.280	0.308	0.597	0.637
K_d					
mean	1180	2666	3435	5986	3381
75 th percentile	1414	2861	4498	7089	3647
median	1180	2555	3111	6142	3378
25 th percentile	946	2414	2286	5019	3091

Table 13. Comparison of predicted and observed *C. amurensis* Se concentrations during Bay-Delta transects.

transect	mean predicted clam Se μg/g dw	mean observed clam Se (all stations) (μg/g dw)	field location (station number)	mean observed clam Se by station and month (μg/g dw)
June 16-17, 1998	4.4 all salinities ^a 1.6 Carquinez Strait/Suisun Bay salinities ^b	5.4	Suisun Bay (6.1) San Pablo Bay (12.5)	Jun 5.1 Jun 5.8
April 13-14, 1999	9.5 all salinities ^a 8.7 Carquinez Strait/Suisun Bay salinities ^b	7.3	Suisun Bay (6.1) Carquinez Strait (8.1)	Mar 7.4; Apr 7.5; May 5.7; Jun 6.8 Jun 9.2
October 7-8, 1998	13.1 all salinities ^a 11.2 Carquinez Strait/Suisun Bay salinities ^b	10.8	Chipps Island (4.1) Suisun Bay (6.1) Carquinez Strait (8.1) San Pablo Bay (12.5)	Oct 5.6 Oct 12.3 Sep 15.5; Oct 13; Nov 14; Dec 14 Sep 10.5; Oct 9.6
November 4-5, 1999	12.6 all salinities ^a 12.0 Carquinez Strait/Suisun Bay salinities ^b	11.3 (12.8 Carquinez Strait data only)	Suisun Bay (6.1) Grizzly Bay (415) Grizzly Bay (411) Suisun Bay (405.1) Carquinez Strait (8.1) San Pablo Bay (12.5)	Sep 9.4; Oct 12.7; Nov 12.5 Sep 8.3; Oct 9.5; Nov 7.9 Sep 8.4; Oct 11.3; Nov 11.7; Dec 13.3 Sep 10.4; Oct 16.7; Nov 15.3 Sep 8.3; Oct 15.3; Nov 14.7 Sep 7.2; Oct 10.2; Nov 11
November 5-6, 1997	16.6 all salinities ^a 11.7 Carquinez Strait/Suisun Bay salinities ^b	14.3	Chipps Island (4.1) Suisun Bay (6.1) Carquinez Strait (8.1) San Pablo Bay (12.5)	Nov 11.6 Nov 14.0 Oct 15.5; Nov 15.3 Nov 14.9

^a Predicted clam Se concentrations calculated with outliers deleted (TTFs>35).

^b Table 1, Doblin et al. (2006) estuarine stations grouped into embayments: Delta; Carquinez Strait-Suisun Bay; San Pablo Bay; and Central Bay.

Table 14. Validation for existing conditions at a seaward estuary location for November, 1999 or a generalized mean condition using observed Se concentrations in seaward and landward white sturgeon; derived K_d s and TTFs; and a food web for suspended particulate material>*C. amurensis*>white sturgeon.

observed sturgeon muscle Se ^a µg/g	site-specific TTF _{sturgeon}	predicted <i>C. amurensis</i> Se µg/g	mean observed <i>C. amurensis</i> Se ^b µg/g	biodynamic site-specific TTF _{<i>C. amurensis</i>}	predicted particulate Se µg/g	observed particulate Se ^c µg/g	calculated K_d	predicted dissolved Se µg/L	observed dissolved Se ^d µg/L
10.2	<u>1.1</u>	9.3	12.8	<u>17</u>	0.545	0.428-1.66	7614(Nov 99 mean)	0.072	0.070-0.137
10.2	<u>1.1</u>	9.3	12.8	<u>17</u>	0.545	0.150-2.21	5784 (grand mean)	0.094	0.070-0.320
6.9	<u>1.1</u>	6.3	12.8	<u>17</u>	0.369	0.428-1.66	7614(Nov 99 mean)	0.048	0.070-0.137
6.9	<u>1.1</u>	6.3	12.8	<u>17</u>	0.369	0.150-2.21	5784 (grand mean)	0.064	0.070-0.320
10.2	<u>0.8</u>	12.8	12.8	<u>17</u>	0.753	0.428-1.66	7614(Nov 99 mean)	0.099	0.070-0.137
10.2	<u>0.8</u>	12.8	12.8	<u>17</u>	0.753	0.150-2.21	5784 (grand mean)	0.130	0.070-0.320
6.9	<u>0.8</u>	8.6	12.8	<u>17</u>	0.506	0.428-1.66	7614(Nov 99 mean)	0.066	0.070-0.137
6.9	<u>0.8</u>	8.6	12.8	<u>17</u>	0.506	0.150-2.21	5784 (grand mean)	0.088	0.070-0.320

^a1998-2001 data; seaward, 10.2 µg/g; landward, 6.9 µg/g (Stewart et al., 2004);^bCarquinez Strait (USGS station 8.1): mean observed fall 1999; note also station 405 clams, 14.6 µg/g dw Se (Kleckner et al., 2010) (see also **Table 13**); ^c1998-1999 data (Doblin et al., 2006); ^d1998-1999 data (Cutter and Cutter, 2004).

Table 15. Validation for existing conditions in Suisun Bay-Carquinez Strait for November, 1999 or a generalized mean condition using observed Se concentrations in seaward white sturgeon; derived K_d s and TTFs; and a food web for suspended particulate material>*C. amurensis*>white sturgeon.

observed sturgeon muscle Se ^a µg/g	site-specific TTF _{sturgeon}	predicted <i>C. amurensis</i> Se µg/g	mean observed <i>C. amurensis</i> Se ^b µg/g	biodynamic site-specific TTF _{<i>C. amurensis</i>}	predicted particulate Se µg/g	observed particulate Se ^c µg/g	calculated K_d	predicted dissolved Se µg/L	observed dissolved Se ^d µg/L
10.2	<u>1.1</u>	9.3	12.8	<u>17</u>	0.545	0.428-1.03	5986 (Nov 99 mean)	0.091	0.104-0.132
10.2	<u>1.1</u>	9.3	12.8	<u>17</u>	0.545	0.150-1.03	3317 (grand mean)	0.164	0.076-0.215
10.2	<u>0.8</u>	12.8	12.8	<u>17</u>	0.753	0.428-1.03	5986 (Nov 99 mean)	0.126	0.104-0.132
10.2	<u>0.8</u>	12.8	12.8	<u>17</u>	0.753	0.150-1.03	3317 (grand mean)	0.227	0.076-0.215

^a1998-2001 data; seaward, 10.2 µg/g; landward, 6.9 µg/g (Stewart et al., 2004);^bCarquinez Strait (USGS station 8): mean observed fall 1999; note also station 405 clams, 14.6 µg/g dw Se (Kleckner et al., 2010) (see also **Table 13**). ^c1998-1999 data (Doblin et al., 2006); ^d1998-1999 data (Cutter and Cutter, 2004).

Table 16. Validation for existing conditions at a landward estuary location for 2003-2004 using observed Se concentrations in landward largemouth bass; derived K_d s and TTFs; and a food web for suspended particulate material>aquatic insect>largemouth bass food web.

observed bass wb Se ^a µg/g	generic TTF _{fish}	predicted insect Se µg/g	mean observed chironomid Se ^b µg/g	generic TTF _{insect}	predicted particulate Se µg/g	observed particulate Se ^b µg/g	calculated K_d	predicted dissolved Se µg/L	observed dissolved Se ^b µg/L
2.9	<u>1.1</u>	2.6	2.7	<u>2.8</u>	0.942	0.27-0.58	2268 (Jan 2003 mean)	0.415	0.111-0.599
2.9	<u>1.1</u>	2.6	2.7	<u>2.8</u>	0.942	0.23-1.0	2981 (Jan 2004 mean)	0.316	0.114-0.523
2.9	<u>1.1</u>	2.6	2.7	<u>2.8</u>	0.942	0.37-1.5	5855 (Oct 2003 mean)	0.161	0.068-0.532

^a 2007 data (Foe et al., 2010); ^b2002-2004 data (Lucas and Stewart, 2007) (see also **Appendix D, Table D5**).

Table 17. Predicted allowed dissolved Se concentrations for Bay-Delta transects at different effect guidelines and associated levels of protection (USFWS, 2009b) for a suspended particulate material > *C. amurensis* > sturgeon food web. Also shown are 1) observed dissolved Se concentrations, suspended particulate material Se concentrations, and calculated K_d s; and 2) hydrologic conditions including water-year type, flow season, residence time, and NDOI. [Assumptions: $TTF_{clam} = 17.1$; $TTF_{fish} = 1.1$. Transect data and predictions for 1998 through 1999 are arranged by increasing residence time; transect data and predictions for November, 1997 are delineated separately (see text for explanation). Means and K_d s are based on individual data points, not composites. Further studies are needed to consider sensitivity of green sturgeon].

calculated K_d mean and range	food web: particulate material > <i>C. amurensis</i> > fish	tissue	target Se ($\mu\text{g/g dw}$)	EC	predicted allowed dissolved Se mean and range ($\mu\text{g/L}$)	predicted allowed particulate Se ($\mu\text{g/g dw}$)	predicted allowed invertebrate Se ($\mu\text{g/g dw}$)	hydrologic condition (transect, residence time, water year/flow season)	observed dissolved Se mean and range ($\mu\text{g/L}$)	observed particulate Se (mean and range) $\mu\text{g/g dw}$	Net Delta Outflow Index (daily average per month cfs)
FISH (WHOLE-BODY)											
3,198 (712-11,054)	adult female white sturgeon	whole-body	8.1	10	0.208 (0.039-0.605)	0.43	7.4	June 16-17, 1998 <u>11 day residence</u> wet/high	0.181 (0.101-0.303)	0.518 (0.150-1.59)	73,732
5,824 (1,151-13,317)					0.110 (0.032-0.374)	0.43	7.4	April 13-14, 1999 <u>16 day residence</u> wet/high	0.116 (0.076-0.165)	0.636 (0.190-1.41)	35,034
6,501 (2,202-26,912)					0.096 (0.016-0.196)	0.43	7.4	October 7-8, 1998 <u>22 day residence</u> wet/low	0.120 (0.077-0.164)	0.713 (0.289-2.21)	12,251
7,614 (3,496-19,785)					0.064 (0.022-0.123)	0.43	7.4	November 4-5, 1999 <u>70 day residence</u> above normal/low	0.102 (0.070-0.137)	0.746 (0.428-1.66)	6,951
4,652 (2,333-8,349)					0.108 (0.052-0.185)	0.43	7.4	November 5-6, 1997 68 day residence wet/low	0.192 (0.101-0.320)	0.842 (0.470-1.58)	9,632
3,198 (712-11,054)	adult female white sturgeon	whole-body	7.0	05	0.180 (0.034-0.523)	0.37	6.4	June 16-17, 1998 <u>11 day residence</u> wet/high	0.181 (0.101-0.303)	0.518 (0.150-1.59)	73,732
5,824 (1,151-13,317)					0.095 (0.028-0.323)	0.37	6.4	April 13-14, 1999 <u>16 day residence</u> wet/high	0.116 (0.076-0.165)	0.636 (0.190-1.41)	35,034
6,501 (2,202-26,912)					0.083 (0.014-0.169)	0.37	6.4	October 7-8, 1998 <u>22 day residence</u> wet/low	0.120 (0.077-0.164)	0.713 (0.289-2.21)	12,251
7,614 (3,496-19,785)					0.055 (0.019-0.106)	0.37	6.4	November 4-5, 1999 <u>70 day residence</u> above normal/low	0.102 (0.070-0.137)	0.746 (0.428-1.66)	6,951
4,652					0.093	0.37	6.4	November 5-6, 1997	0.192	0.842	9,632

calculated K_d mean and range	food web: particulate material > <i>C. amurensis</i> > fish	tissue	target Se ($\mu\text{g/g dw}$)	EC	predicted allowed dissolved Se mean and range ($\mu\text{g/L}$)	predicted allowed particulate Se ($\mu\text{g/g dw}$)	predicted allowed invertebrate Se ($\mu\text{g/g dw}$)	hydrologic condition (transect, residence time, water year/flow season)	observed dissolved Se mean and range ($\mu\text{g/L}$)	observed particulate Se (mean and range) $\mu\text{g/g dw}$	Net Delta Outflow Index (daily average per month cfs)
(2,333-8,349)					(0.045-0.160)			68 day residence wet/low	(0.101-0.320)	(0.470-1.58)	
3,198 (712-11,054)	clam-eating fish	whole-body	5.0 generic		0.128 (0.024-0.373)	0.27	4.5	June 16-17, 1998 11 day residence wet/high	0.181 (0.101-0.303)	0.518 (0.150-1.59)	73,732
5,824 (1,151-13,317)					0.068 (0.020-0.231)	0.27	4.5	April 13-14, 1999 16 day residence wet/high	0.116 (0.076-0.165)	0.636 (0.190-1.41)	35,034
6,501 (2,202-26,912)					0.059 (0.010-0.121)	0.27	4.5	October 7-8, 1998 22 day residence wet/low	0.120 (0.077-0.164)	0.713 (0.289-2.21)	12,251
7,614 (3,496-19,785)					0.040 (0.013-0.076)	0.27	4.5	November 4-5, 1999 70 day residence above normal/low	0.102 (0.070-0.137)	0.746 (0.428-1.66)	6,951
4,652 (2,333-8,349)					0.066 (0.032-0.114)	0.27	4.5	November 5-6, 1997 68 day residence wet/low	0.192 (0.101-0.320)	0.842 (0.470-1.58)	9,632
FISH (DIET)											
3,198 (712-11,054)	juvenile white sturgeon	diet	1.6 (=1.8 wb)	10	0.0452 (0.0085-0.1314)	0.094	1.6	June 16-17, 1998 11 day residence wet/high	0.181 (0.101-0.303)	0.518 (0.150-1.59)	73,732
5,824 (1,151-13,317)					0.0247 (0.0070-0.0813)	0.094	1.6	April 13-14, 1999 16 day residence wet/high	0.116 (0.076-0.165)	0.636 (0.190-1.41)	35,034
6,501 (2,202-26,912)					0.0211 (0.0035-0.0425)	0.094	1.6	October 7-8, 1998 22 day residence wet/low	0.120 (0.077-0.164)	0.713 (0.289-2.21)	12,251
7,614 (3,496-19,785)					0.0139 (0.0047-0.0268)	0.094	1.6	November 4-5, 1999 70 day residence above normal/low	0.102 (0.070-0.137)	0.746 (0.428-1.66)	6,951
4,652 (2,333-8,349)					0.0234 (0.0112-0.0401)	0.094	1.6	November 5-6, 1997 68 day residence wet/low	0.192 (0.101-0.320)	0.842 (0.470-1.58)	9,632
3,198 (712-11,054)	juvenile white sturgeon	diet	0.95 (=1.0 wb)	05	0.0268 (0.0050-0.0780)	0.056	0.95	June 16-17, 1998 11 day residence wet/high	0.181 (0.101-0.303)	0.518 (0.150-1.59)	73,732

calculated K_d mean and range	food web: particulate material > <i>C. amurensis</i> > fish	tissue	target Se ($\mu\text{g/g dw}$)	EC	predicted allowed dissolved Se mean and range ($\mu\text{g/L}$)	predicted allowed particulate Se ($\mu\text{g/g dw}$)	predicted allowed invertebrate Se ($\mu\text{g/g dw}$)	hydrologic condition (transect, residence time, water year/flow season)	observed dissolved Se mean and range ($\mu\text{g/L}$)	observed particulate Se (mean and range) $\mu\text{g/g dw}$	Net Delta Outflow Index (daily average per month cfs)
5,824 (1,151-13,317)					0.0147 (0.0042-0.0483)	0.056	0.95	April 13-14, 1999 16 day residence wet/high	0.116 (0.076-0.165)	0.636 (0.190-1.41)	35,034
6,501 (2,202-26,912)					0.0126 (0.0021-0.0252)	0.056	0.95	October 7-8, 1998 22 day residence wet/low	0.120 (0.077-0.164)	0.713 (0.289-2.21)	12,251
7,614 (3,496-19,785)					0.0082 (0.0028-0.0159)	0.056	0.95	November 4-5, 1999 70 day residence above normal/low	0.102 (0.070-0.137)	0.746 (0.428-1.66)	6,951
4,652 (2,333-8,349)					0.0139 (0.0066-0.0238)	0.056	0.95	November 5-6, 1997 68 day residence wet/low	0.192 (0.101-0.320)	0.842 (0.470-1.58)	9,632

Table 18. Predicted allowed dissolved Se concentrations for Bay-Delta transects at different effect guidelines and associated levels of protection (USFWS, 2009b) for a suspended particulate material >C. amurensis> clam-eating bird species food web. Also shown are 1) observed dissolved Se concentrations, suspended particulate material Se concentrations, and calculated K_ds; and 2) hydrologic conditions including water-year type, flow season, residence time, and NDOI. [Assumptions: TTF_{clam} = 17.1; TTF_{bird} = 2.6. Transect data and predictions for 1998 through 1999 are arranged by increasing residence time; transect data and predictions for November, 1997 are delineated separately (see text for explanation). Means and K_ds are based on individual data points, not composites.]

calculated K _d mean and range	food web: particulate >C. amurensis >bird	tissue	target Se (μg/g dw)	EC	predicted allowed dissolved Se mean and range (μg/L)	predicted allowed particulate Se (μg/g dw)	predicted allowed invertebrate Se (μg/g dw)	hydrologic condition (transect, residence time, water year/flow season)	observed dissolved Se mean and range (μg/L)	observed particulate Se (mean and range) μg/g dw	Net Delta Outflow Index (daily average per month cfs)
BIRD (EGG)											
3,198 (712-11,054)	scoter and scaup	egg	<u>7.7</u> generic	10	0.0837 (0.0157-0.243)	0.17	3.0	June 16-17, 1998 11 day residence wet/high	0.181 (0.101-0.303)	0.518 (0.150-1.59)	73,732
5,824 (1,151-13,317)					0.0440 (0.0130-0.1505)	0.17	3.0	April 13-14, 1999 16 day residence wet/ high	0.116 (0.076-0.165)	0.636 (0.190-1.41)	35,034
6,501 (2,202-26,912)					0.0404 (0.0064-0.0786)	0.17	3.0	October 7-8, 1998 22 day residence wet/low	0.120 (0.077-0.164)	0.713 (0.289-2.21)	12,251
7,614 (3,496-19,785)					0.0258 (0.0088-0.0495)	0.17	3.0	November 4-5, 1999 70 day residence above normal/low	0.102 (0.070-0.137)	0.746 (0.428-1.66)	6,951
4,652 (2,333-8,349)					0.0432 (0.0207-0.0742)	0.17	3.0	November 5-6, 1997 68 day residence wet/low	0.192 (0.101-0.320)	0.842 (0.470-1.58)	9,632
3,198 (712-11,054)	scoter and scaup	egg	5.9	05	0.0641 (0.0120-0.1864)	0.13	2.3	June 16-17, 1998 11 day residence wet/high	0.181 (0.101-0.303)	0.518 (0.150-1.59)	73,732
5,824 (1,151-13,317)					0.0337 (0.0100-0.1153)	0.13	2.3	April 13-14, 1999 16 day residence wet/high	0.116 (0.076-0.165)	0.636 (0.190-1.41)	35,034
6,501 (2,202-26,912)					0.0310 (0.0049-0.0603)	0.13	2.3	October 7-8, 1998 22 day residence wet/low	0.120 (0.077-0.164)	0.713 (0.289-2.21)	12,251
7,614 (3,496-19,785)					0.0197 (0.0067-0.0380)	0.13	2.3	November 4-5, 1999 70 day residence above normal/low	0.102 (0.070-0.137)	0.746 (0.428-1.66)	6,951
4,652 (2,333-8,349)					0.0331 (0.0159-0.0596)	0.13	2.3	November 5-6, 1997 68 day residence wet/low	0.192 (0.101-0.320)	0.842 (0.470-1.58)	9,632

calculated K_d mean and range	food web: particulate > <i>C. amurensis</i> > bird	tissue	target Se ($\mu\text{g/g dw}$)	EC	predicted allowed dissolved Se mean and range ($\mu\text{g/L}$)	predicted allowed particulate Se ($\mu\text{g/g dw}$)	predicted allowed invertebrate Se ($\mu\text{g/g dw}$)	hydrologic condition (transect, residence time, water year/flow season)	observed dissolved Se mean and range ($\mu\text{g/L}$)	observed particulate Se (mean and range) $\mu\text{g/g dw}$	Net Delta Outflow Index (daily average per month cfs)
3,198 (712-11,054)	scoter and scaup	egg	2.8	0	0.0304 (0.0057-0.0884)	0.063	1.1	June 16-17, 1998 11 day residence wet/high	0.181 (0.101-0.303)	0.518 (0.150-1.59)	73,732
5,824 (1,151-13,317)					0.0160 (0.0047-0.0547)	0.063	1.1	April 13-14, 1999 16 day residence wet/high	0.116 (0.076-0.165)	0.636 (0.190-1.41)	35,034
6,501 (2,202-26,912)					0.0140 (0.0023-0.0286)	0.063	1.1	October 7-8, 1998 22 day residence wet/low	0.120 (0.077-0.164)	0.713 (0.289-2.21)	12,251
7,614 (3,496-19,785)					0.0094 (0.0032-0.0180)	0.063	1.1	November 4-5, 1999 70 day residence above normal/low	0.102 (0.070-0.137)	0.746 (0.428-1.66)	6,951
4,652 (2,333-8,349)					0.0157 (0.0075-0.0270)	0.063	1.1	November 5-6, 1997 68 day residence wet/low	0.192 (0.101-0.320)	0.842 (0.470-1.58)	9,632
BIRD (DIET)											
3,198 (712-11,054)	scoter and scaup	diet	5.3 (=13.8 egg)	10	0.1498 (0.0280-0.4353)	0.31	5.3	June 16-17, 1998 11 day residence wet/high	0.181 (0.101-0.303)	0.518 (0.150-1.59)	73,732
5,824 (1,151-13,317)					0.0818 (0.0233-0.2693)	0.31	5.3	April 13-14, 1999 16 day residence wet/high	0.116 (0.076-0.165)	0.636 (0.190-1.41)	35,034
6,501 (2,202-26,912)					0.0700 (0.0115-0.1408)	0.31	5.3	October 7-8, 1998 22 day residence wet/low	0.120 (0.077-0.164)	0.713 (0.289-2.21)	12,251
7,614 (3,496-19,785)					0.0460 (0.0157-0.0886)	0.31	5.3	November 4-5, 1999 70 day residence above normal/low	0.102 (0.070-0.137)	0.746 (0.428-1.66)	6,951
4,652 (2,333-8,349)					0.0774 (0.0371-0.1328)	0.31	5.3	November 5-6, 1997 68 day residence wet/low	0.192 (0.101-0.320)	0.842 (0.470-1.58)	9,632
3,198 (712-11,054)	scoter and scaup	diet	4.4 (=11.4 egg)	05	0.1244 (0.0233-0.3613)	0.26	4.4	June 16-17, 1998 11 day residence wet/high	0.181 (0.101-0.303)	0.518 (0.150-1.59)	73,732
5,824 (1,151-13,317)					0.0679 (0.0193-0.2235)	0.26	4.4	April 13-14, 1999 16 day residence	0.116 (0.076-0.165)	0.636 (0.190-1.41)	35,034

calculated K_d mean and range	food web: particulate > <i>C. amurensis</i> > bird	tissue	target Se ($\mu\text{g/g dw}$)	EC	predicted allowed dissolved Se mean and range ($\mu\text{g/L}$)	predicted allowed particulate Se ($\mu\text{g/g dw}$)	predicted allowed invertebrate Se ($\mu\text{g/g dw}$)	hydrologic condition (transect, residence time, water year/flow season)	observed dissolved Se mean and range ($\mu\text{g/L}$)	observed particulate Se (mean and range) $\mu\text{g/g dw}$	Net Delta Outflow Index (daily average per month cfs)
								wet/high			
6,501 (2,202-26,912)					0.0581 (0.0096-0.1168)	0.26	4.4	October 7-8, 1998 22 day residence wet/low	0.120 (0.077-0.164)	0.713 (0.289-2.21)	12,251
7,614 (3,496-19,785)					0.0382 (0.0130-0.0736)	0.26	4.4	November 4-5, 1999 70 day residence above normal/low	0.102 (0.070-0.137)	0.746 (0.428-1.66)	6,951
4,652 (2,333-8,349)					0.0642 (0.0308-0.1103)	0.26	4.4	November 5-6, 1997 68 day residence wet/low	0.192 (0.101-0.320)	0.842 (0.470-1.58)	9,632
3,198 (712-11,054)	scoter and scaup	diet	2.3 (=6.0 egg)	0	0.0650 (0.0122-0.1889)	0.13	2.3	June 16-17, 1998 11 day residence wet/high	0.181 (0.101-0.303)	0.518 (0.150-1.59)	73,732
5,824 (1,151-13,317)					0.0355 (0.0101-0.1169)	0.13	2.3	April 13-14, 1999 16 day residence wet/high	0.116 (0.076-0.165)	0.636 (0.190-1.41)	35,034
6,501 (2,202-26,912)					0.0304 (0.0050-0.0611)	0.13	2.3	October 7-8, 1998 22 day residence wet/low	0.120 (0.077-0.164)	0.713 (0.289-2.21)	12,251
7,614 (3,496-19,785)					0.0200 (0.0068-0.0385)	0.13	2.3	November 4-5, 1999 70 day residence above normal/low	0.102 (0.070-0.137)	0.746 (0.428-1.66)	6,951
4,652 (2,333-8,349)					0.0336 (0.0161-0.0576)	0.13	2.3	November 5-6, 1997 68 day residence wet/low	0.192 (0.101-0.320)	0.842 (0.470-1n58)	9,632

Table 19. Predicted allowed dissolved Se concentrations for landward transects at different effect guidelines and associated levels of protection (USFWS, 2009b) for a suspended particulate material>aquatic insect>juvenile salmon food web. Also shown are 1) observed dissolved Se concentrations, suspended particulate material Se concentrations, and calculated K_d s; and 2) hydrologic conditions including water-year type, flow season, and NDOI. [Assumptions: $TTF_{fish} = 1.1$; $TTF_{aquatic\ insect} = 2.8$. Means and K_d s are based on individual data points, not composites.]

calculated K_d mean and range	food web: particulate >insect >fish	tissue	target Se ($\mu\text{g/g dw}$)	EC	predicted allowed dissolved Se mean and range ($\mu\text{g/L}$)	predicted allowed particulate Se ($\mu\text{g/g dw}$)	predicted allowed invertebrate Se ($\mu\text{g/g dw}$)	hydrologic condition (transect, water year/flow season)	observed dissolved Se mean and range ($\mu\text{g/L}$)	observed particulate Se mean and range ($\mu\text{g/g dw}$)	Net Delta Outflow Index (daily average per month cfs)
FISH (WHOLE-BODY)											
2,268 (554-3,503)	insect-eating fish	whole-body	5.0 generic		1.05 (0.463-2.93)	1.6	4.5	January 22, 2003 above normal/high	0.245 (0.111-0.599)	0.411 (0.27-0.58)	50,847
2,981 (1,256-6,398)					0.701 (0.254-1.29)	1.6	4.5	January 15, 2004 below normal/high	0.215 (0.114-0.523)	0.519 (0.23-1.0)	30,924
2,684 (927-4,351)					0.772 (0.373-1.75)	1.6	4.5	April 22-23, 2003 above normal/high	0.356 (0.115-1.008)	0.614 (0.28-1.31)	21,218
5,855 (1,628-12,650)					0.382 (0.128-0.997)	1.6	4.5	October 10, 2003 below normal/low	0.174 (0.068-0.532)	0.751 (0.37-1.53)	4,350
2,268 (554-3,503)	juvenile salmon	whole-body	1.8	10	0.388 (0.170-1.078)	0.60	1.6	January 22, 2003 above normal/high	0.245 (0.111-0.599)	0.411 (0.27-0.58)	50,847
2,981 (1,256-6,398)					0.258 (0.0934-0.476)	0.60	1.6	January 15, 2004 below normal/high	0.215 (0.114-0.523)	0.519 (0.23-1.0)	30,924
2,684 (927-4,351)					0.284 (0.137-0.644)	0.60	1.6	April 22-23, 2003 above normal/high	0.356 (0.115-1.008)	0.614 (0.28-1.31)	21,218
5,855 (1,628-12,650)					0.140 (0.0472-0.367)	0.60	1.6	October 10, 2003 below normal/low	0.174 (0.068-0.532)	0.751 (0.37-1.53)	4,350
2,268 (554-3,503)	juvenile salmon	whole-body	1.5	05	0.316 (0.139-0.897)	0.50	1.4	January 22, 2003 above normal/high	0.245 (0.111-0.599)	0.411 (0.27-0.58)	50,847
2,981 (1,256-6,398)					0.210 (0.0761-0.388)	0.50	1.4	January 15, 2004 below normal/high	0.215 (0.114-0.523)	0.519 (0.23-1.0)	30,924
2,684 (927-4,351)					0.232 (0.112-0.525)	0.50	1.4	April 22-23, 2003 above normal/high	0.356 (0.115-1.008)	0.614 (0.28-1.31)	21,218
5,855 (1,628-12,650)					0.114 (0.0385-0.299)	0.50	1.4	October 10, 2003 below normal/low	0.174 (0.068-0.532)	0.751 (0.37-1.53)	4,350
2,268 (554-3,503)	juvenile salmon	whole-body	1.0	0	0.211 (0.0927-0.586)	0.33	0.91	January 22, 2003 above normal/high	0.245 (0.111-0.599)	0.411 (0.27-0.58)	50,847
2,981 (1,256-6,398)					0.140 (0.0507-0.258)	0.33	0.91	January 15, 2004 below normal/high	0.215 (0.114-0.523)	0.519 (0.23-1.0)	30,924

calculated K_d mean and range	food web: particulate >insect >fish	tissue	target Se ($\mu\text{g/g dw}$)	EC	predicted allowed dissolved Se mean and range ($\mu\text{g/L}$)	predicted allowed particulate Se ($\mu\text{g/g dw}$)	predicted allowed invertebrate Se ($\mu\text{g/g dw}$)	hydrologic condition (transect, water year/flow season)	observed dissolved Se mean and range ($\mu\text{g/L}$)	observed particulate Se mean and range ($\mu\text{g/g dw}$)	Net Delta Outflow Index (daily average per month cfs)
2,684 (927-4,351)					0.154 (0.0746-0.350)	0.33	0.91	April 22-23, 2003 above normal/high	0.356 (0.115-1.008)	0.614 (0.28-1.31)	21,218
5,855 (1,628-12,650)					0.076 (0.0257-0.199)	0.33	0.91	October 10, 2003 below normal/low	0.174 (0.068-0.532)	0.751 (0.37-1.53)	4,350
FISH (DIET)											
2,268 (554-3,503)	juvenile salmon	diet	2.7 (=3.0 wb)	10	0.632 (0.278-1.758)	0.97	2.7	January 22, 2003 above normal/high	0.245 (0.111-0.599)	0.411 (0.27-0.58)	50,847
2,981 (1,256-6,398)					0.421 (0.152-0.775)	0.97	2.7	January 15, 2004 below normal/high	0.215 (0.114-0.523)	0.519 (0.23-1.0)	30,924
2,684 (927-4,351)					0.463 (0.224-1.051)	0.97	2.7	April 22-23, 2003 above normal/high	0.356 (0.115-1.008)	0.614 (0.28-1.31)	21,218
5,855 (1,628-12,650)					0.229 (0.0770-0.598)	0.97	2.7	October 10, 2003 below normal/low	0.174 (0.068-0.532)	0.751 (0.37-1.53)	4,350
2,268 (554-3,503)	juvenile salmon	diet	2.2 (=2.4 wb)	05	0.506 (0.222-1.406)	0.80	2.2	January 22, 2003 above normal/high	0.245 (0.111-0.599)	0.411 (0.27-0.58)	50,847
2,981 (1,256-6,398)					0.337 (0.122-0.620)	0.80	2.2	January 15, 2004 below normal/high	0.215 (0.114-0.523)	0.519 (0.23-1.0)	30,924
2,684 (927-4,351)					0.371 (0.179-0.841)	0.80	2.2	April 22-23, 2003 above normal/high	0.356 (0.115-1.008)	0.614 (0.28-1.31)	21,218
5,855 (1,628-12,650)					0.183 (0.0616-0.479)	0.80	2.2	October 10, 2003 below normal/low	0.174 (0.068-0.532)	0.751 (0.37-1.53)	4,350
2,268 (554-3,503)	juvenile salmon	diet	1.5 (=1.65 wb)	0	0.348 0.153-0.967	0.54	1.5	January 22, 2003 above normal/high	0.245 (0.111-0.599)	0.411 (0.27-0.58)	50,847
2,981 (1,256-6,398)					0.231 0.0837-0.426	0.54	1.5	January 15, 2004 below normal/high	0.215 (0.114-0.523)	0.519 (0.23-1.0)	30,924
2,684 (927-4,351)					0.255 0.123-0.578	0.54	1.5	April 22-23, 2003 above normal/high	0.356 (0.115-1.008)	0.614 (0.28-1.31)	21,218
5,855 (1,628-12,650)					0.126 0.0423-0.329	0.54	1.5	October 10, 2003 below normal/low	0.174 (0.068-0.532)	0.751 (0.37-1.53)	4,350

Table 20. Prediction scenarios using Suisun Bay-Carquinez Strait transects for a suspended particulate material >*C. amurensis*>white sturgeon food web.

fish Se target (µg/g wb, dw)	K _d	predicted dissolved Se µg/L	predicted particulate Se µg/g	predicted prey Se µg/g
TTF _{fish} = 1.1; TTF _{clam} = 17				
8	1,180 (June 98, 11 days)	0.363	0.428	7.27
5		0.227	0.267	4.55
1.8		0.082	0.096	1.64
8	2,666 (Apr 99, 16 days)	0.160	0.428	7.27
5		0.100	0.267	4.55
1.8		0.036	0.096	1.64
8	3,435 (Oct 98, 22 days)	0.125	0.428	7.27
5		0.078	0.267	4.55
1.8		0.028	0.096	1.64
8	5,986 (Nov 99, 70 days)	0.071	0.428	7.27
5		0.045	0.267	4.55
1.8		0.016	0.096	1.64
TTF _{fish} = 1.1; TTF _{clam + amphipod} = 8.8 ^a				
8	1,180 (June 98, 11 days)	0.700	0.826	7.27
5		0.438	0.517	4.55
1.8		0.158	0.186	1.64
8	2,666 (Apr 99, 16 days)	0.310	0.826	7.27
5		0.194	0.517	4.55
1.8		0.070	0.186	1.64
8	3,435 (Oct 98, 22 days)	0.241	0.826	7.27
5		0.150	0.517	4.55
1.8		0.054	0.186	1.64
8	5,986 (Nov 99, 70 days)	0.138	0.826	7.27
5		0.086	0.517	4.55
1.8		0.031	0.186	1.64
TTF _{fish} = 0.8; TTF _{clam} = 17				
8	1,180 (June 98, 11 days)	0.499	0.588	10
5		0.312	0.368	6.25
1.8		0.112	0.132	2.25
8	2,666 (Apr 99, 16 days)	0.221	0.588	10
5		0.138	0.368	6.25
1.8		0.050	0.132	2.25
8	3,435 (Oct 98, 22 days)	0.171	0.588	10
5		0.107	0.368	6.25
1.8		0.039	0.132	2.25
8	5,986 (Nov 99, 70 days)	0.098	0.588	10
5		0.061	0.368	6.25

fish Se target ($\mu\text{g/g}$ wb, dw)	K_d	predicted dissolved Se $\mu\text{g/L}$	predicted particulate Se $\mu\text{g/g}$	predicted prey Se $\mu\text{g/g}$
1.8		0.022	0.132	2.25
TTF _{fish} = 0.8; TTF _{clam + amphipod} = 8.8 ^a				
8	1,180 (June 98, 11 days)	0.963	1.14	10
5		0.602	0.710	6.25
1.8		0.217	0.256	2.25
8	2,666 (Apr 99, 16 days)	0.426	1.14	10
5		0.266	0.710	6.25
1.8		0.096	0.256	2.25
8	3,435 (Oct 98, 22 days)	0.331	1.14	10
5		0.207	0.710	6.25
1.8		0.074	0.256	2.25
8	5,986 (Nov 99, 70 days)	0.190	1.14	10
5		0.119	0.710	6.25
1.8		0.043	0.256	2.25

^a TTF = 8.8 is a composite TTF of TTF_{clam} + TTF_{amphipod} where diet is assumed as 50% *C. amurensis* (TTF = 17) and 50% amphipod (TTF = 0.6). Predicted prey concentrations also are a composite that would need to be separated into components to assess the allowable *C. amurensis* Se concentration and the allowable amphipod Se concentration.

Table 21. Prediction scenarios using Suisun Bay-Carquinez Strait transects for a suspended particulate material >*C. amurensis*> clam-eating bird species food web.

bird egg Se target ($\mu\text{g/g}$ wb, dw)	K_d	predicted dissolved Se $\mu\text{g/L}$	predicted particulate Se $\mu\text{g/g}$	predicted prey Se $\mu\text{g/g}$
TTF _{bird egg} = 2.6; TTF _{clam} = 17				
12	1,180 (June 98, 11 days)	0.230	0.271	4.62
7.7		0.148	0.174	2.96
5.9		0.113	0.133	2.27
12	2,666 (Apr 99, 16 days)	0.102	0.271	4.62
7.7		0.065	0.174	2.96
5.9		0.050	0.133	2.27
12	3,435 (Oct 98, 22 days)	0.079	0.271	4.62
7.7		0.051	0.174	2.96
5.9		0.039	0.133	2.27
12	5,986 (Nov 99, 70 days)	0.045	0.271	4.62
7.7		0.029	0.174	2.96
5.9		0.022	0.133	2.27
TTF _{bird egg} = 2.6; TTF _{clam + amphipod} = 8.8 ^a				
12	1,180 (June 98, 11 days)	0.444	0.524	4.62
7.7		0.285	0.337	2.96
5.9		0.219	0.258	2.27
12	2,666 (Apr 99, 16 days)	0.197	0.524	4.62
7.7		0.126	0.337	2.96
5.9		0.097	0.258	2.27
12	3,435 (Oct 98, 22 days)	0.153	0.524	4.62
7.7		0.098	0.337	2.96
5.9		0.075	0.258	2.27
12	5,986 (Nov 99, 70 days)	0.088	0.524	4.62
7.7		0.056	0.337	2.96
5.9		0.043	0.258	2.27

^a TTF = 8.8 is a composite TTF of TTF_{clam} + TTF_{amphipod} where diet is assumed as 50% *C. amurensis* (TTF = 17) and 50% amphipod (TTF = 0.6). Predicted prey concentrations also are a composite that would need to be separated into components to assess the allowable *C. amurensis* Se concentration and the allowable amphipod Se concentration.

Table 22. Prediction scenarios using landward-focused transects for suspended particulate material>aquatic insect>juvenile salmon or steelhead.

fish Se target ($\mu\text{g/g}$ wb, dw)	K_d	predicted dissolved Se $\mu\text{g/L}$	predicted particulate Se $\mu\text{g/g}$	predicted prey Se $\mu\text{g/g}$
TTF _{fish} = 1.1; TTF _{aquatic insect} = 2.8				
8	2268 (50,847 cfs)	1.145	2.597	7.27
5		0.716	1.623	4.55
1.8		0.258	0.584	1.64
8	2981 (30,924 cfs)	0.871	2.597	7.27
5		0.545	1.623	4.55
1.8		0.196	0.584	1.64
8	2684 (21,218 cfs)	0.968	2.597	7.27
5		0.605	1.623	4.55
1.8		0.218	0.584	1.64
8	5855 (4,350 cfs)	0.444	2.597	7.27
5		0.277	1.623	4.55
1.8		0.100	0.584	1.64

Table 23. Prediction scenarios using landward-focused transects for suspended particulate material>aquatic insect>rail.

fish Se target ($\mu\text{g/g}$ wb, dw)	K_d	predicted dissolved Se $\mu\text{g/L}$	predicted particulate Se $\mu\text{g/g}$	predicted prey Se $\mu\text{g/g}$
TTF _{bird egg} = 2.6; TTF _{aquatic insect} = 2.8				
12	2268 (50,847 cfs)	0.727	1.648	4.62
7.7		0.466	1.058	2.96
5.9		0.357	0.810	2.27
12	2981 (30,924 cfs)	0.553	1.648	4.62
7.7		0.355	1.058	2.96
5.9		0.272	0.810	2.27
12	2684 (21,218 cfs)	0.614	1.648	4.62
7.7		0.394	1.058	2.96
5.9		0.302	0.810	2.27
12	5855 (4,350 cfs)	0.282	1.648	4.62
7.7		0.181	1.058	2.96
5.9		0.138	0.810	2.27

**Ecosystem-Scale Selenium Modeling in Support of Fish and Wildlife
Criteria Development for the San Francisco Bay-Delta Estuary, California
Administrative Report**

Figures 1 through 12

U.S. Department of the Interior
U.S. Geological Survey
December, 2010

Find the full report and other attachments at <http://www.epa.gov/region9/water/ctr>



Figure 1. Map of the San Francisco Bay-Delta Estuary.

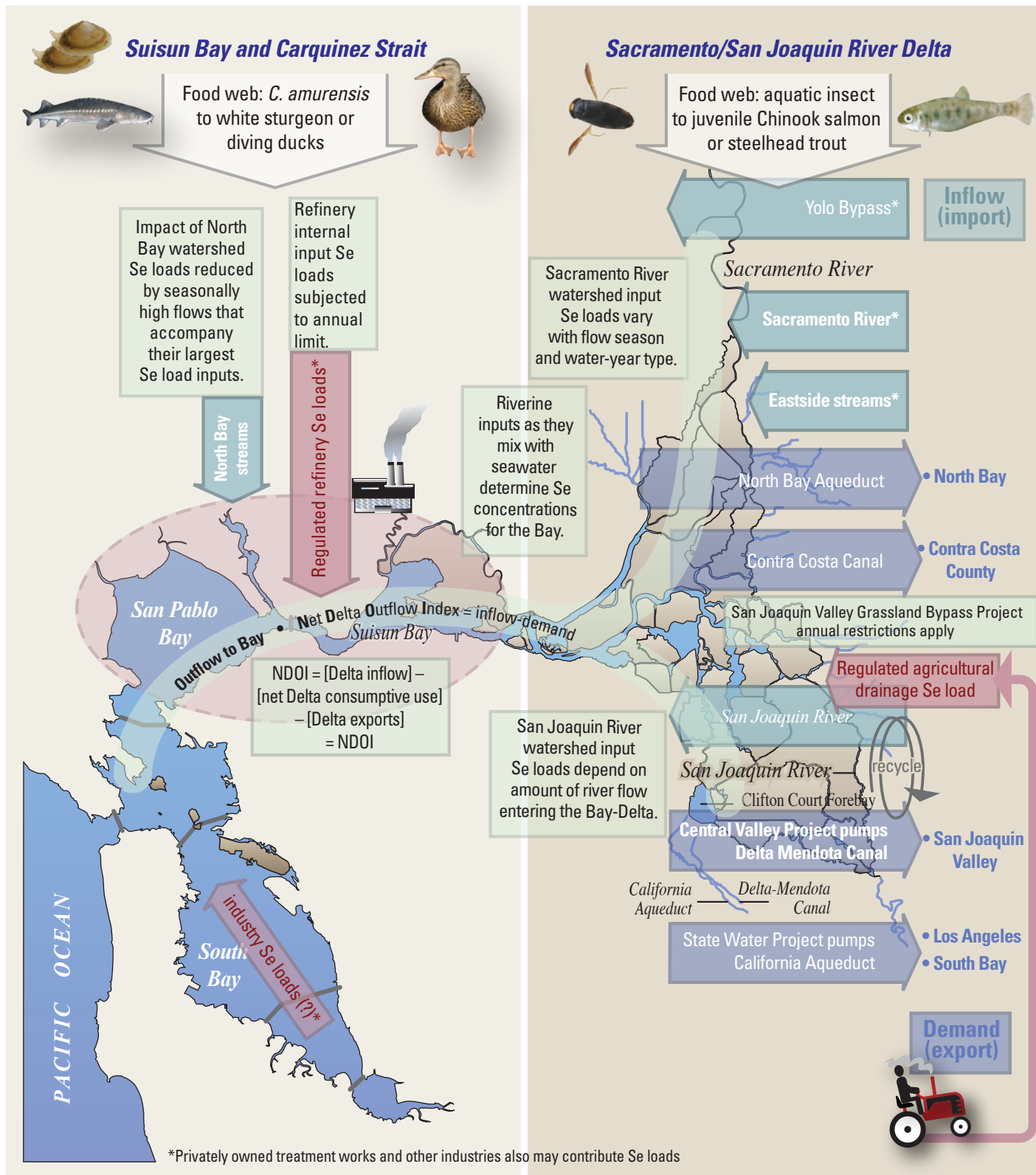

Figure 2. Conceptual details of sources of selenium, site-specific food webs, and hydrodynamic connections for the Bay-Delta.

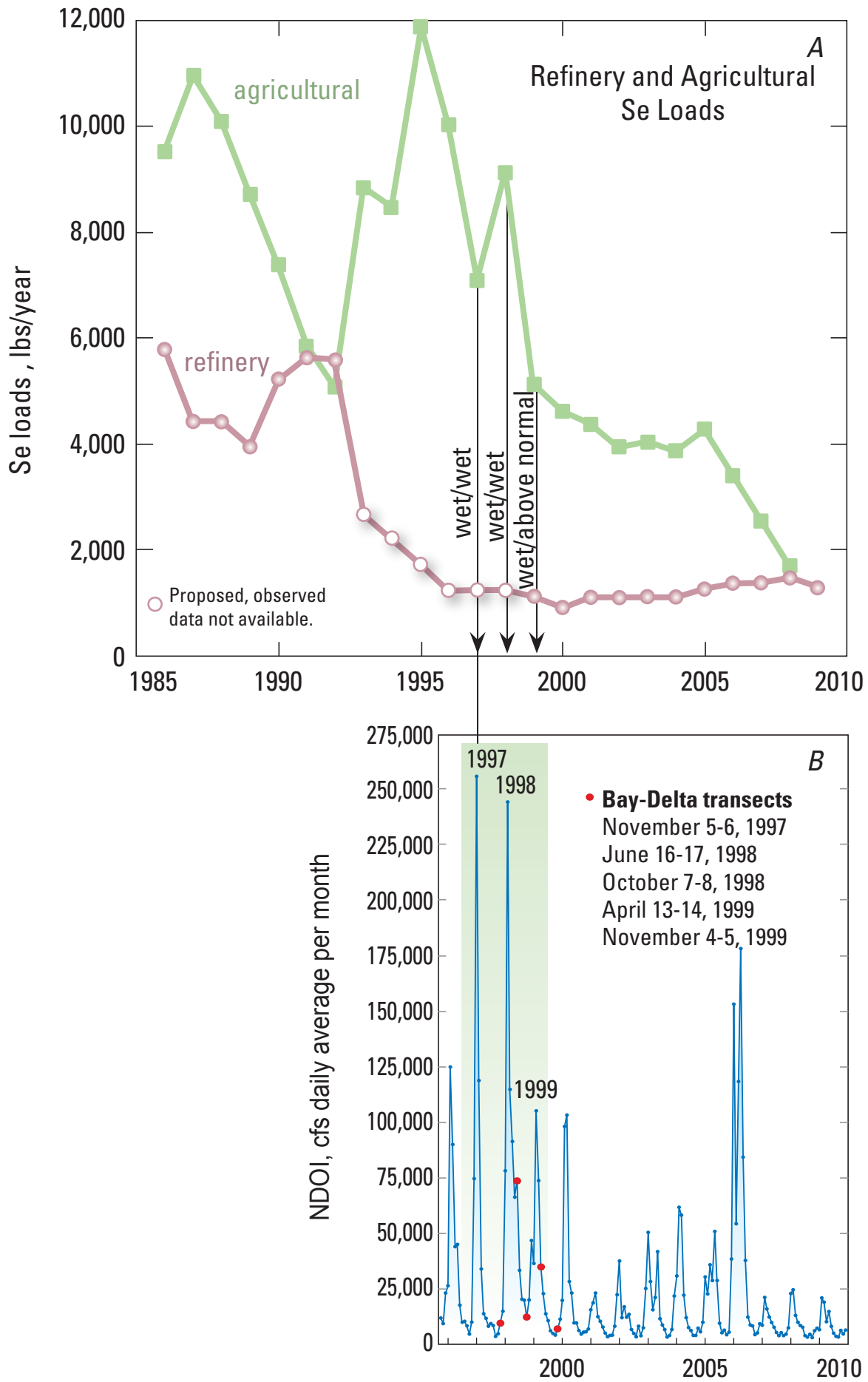

Figure 3. Refinery and agricultural selenium loads (1985-2009) (A) and flow conditions (1996-2009) (B).

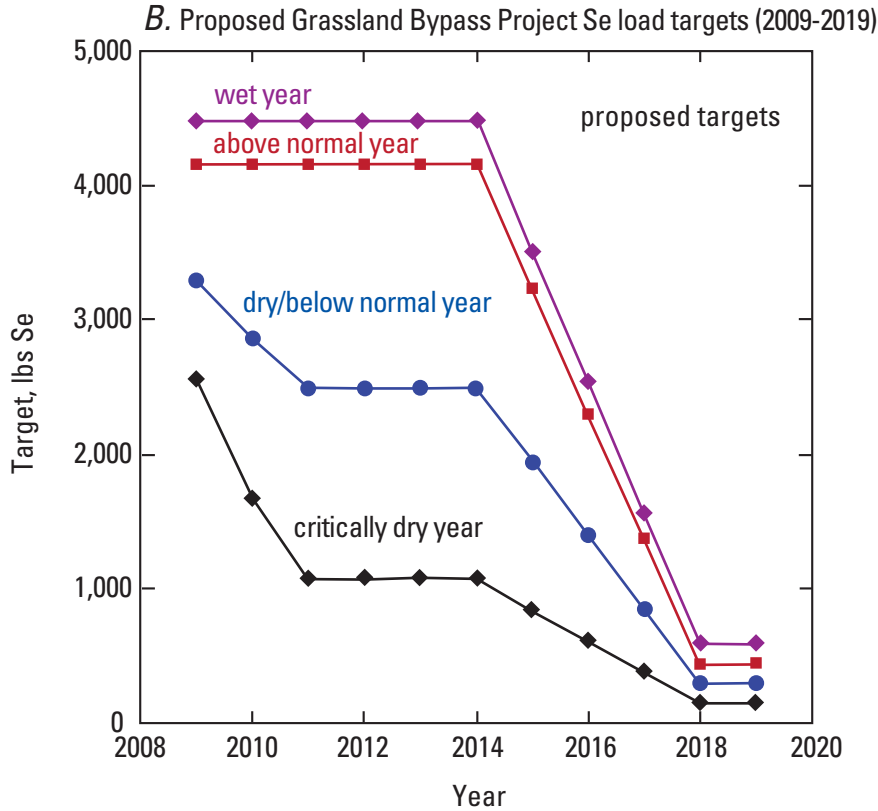
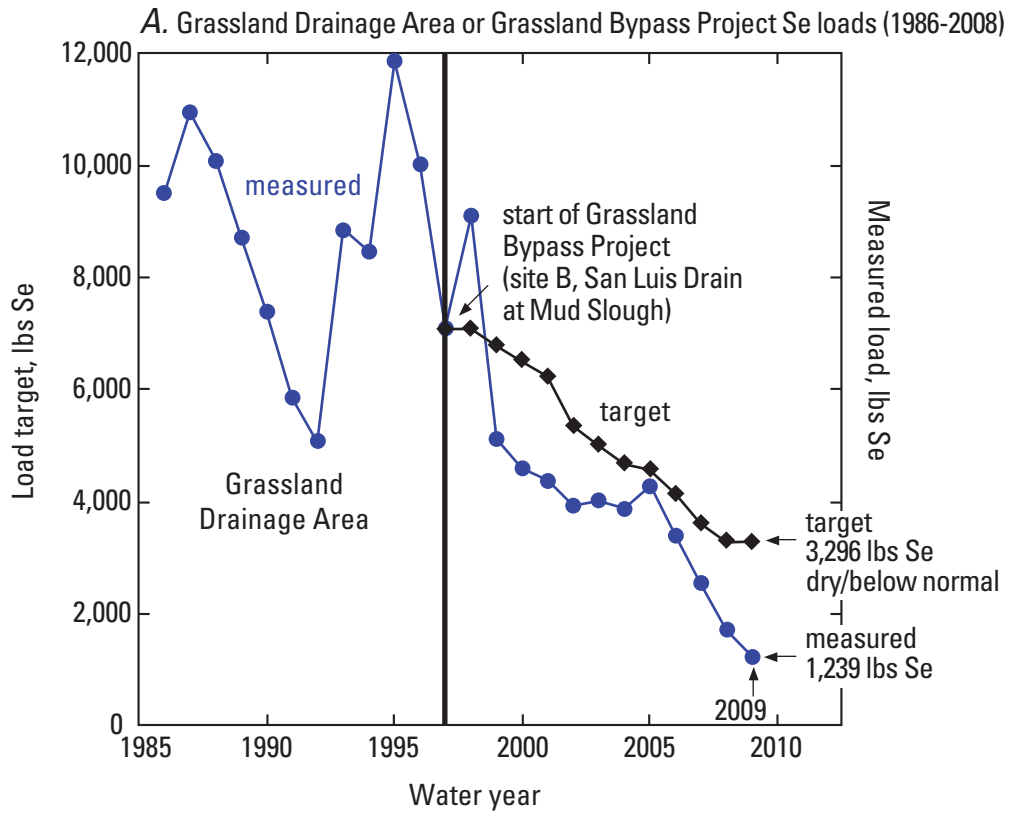
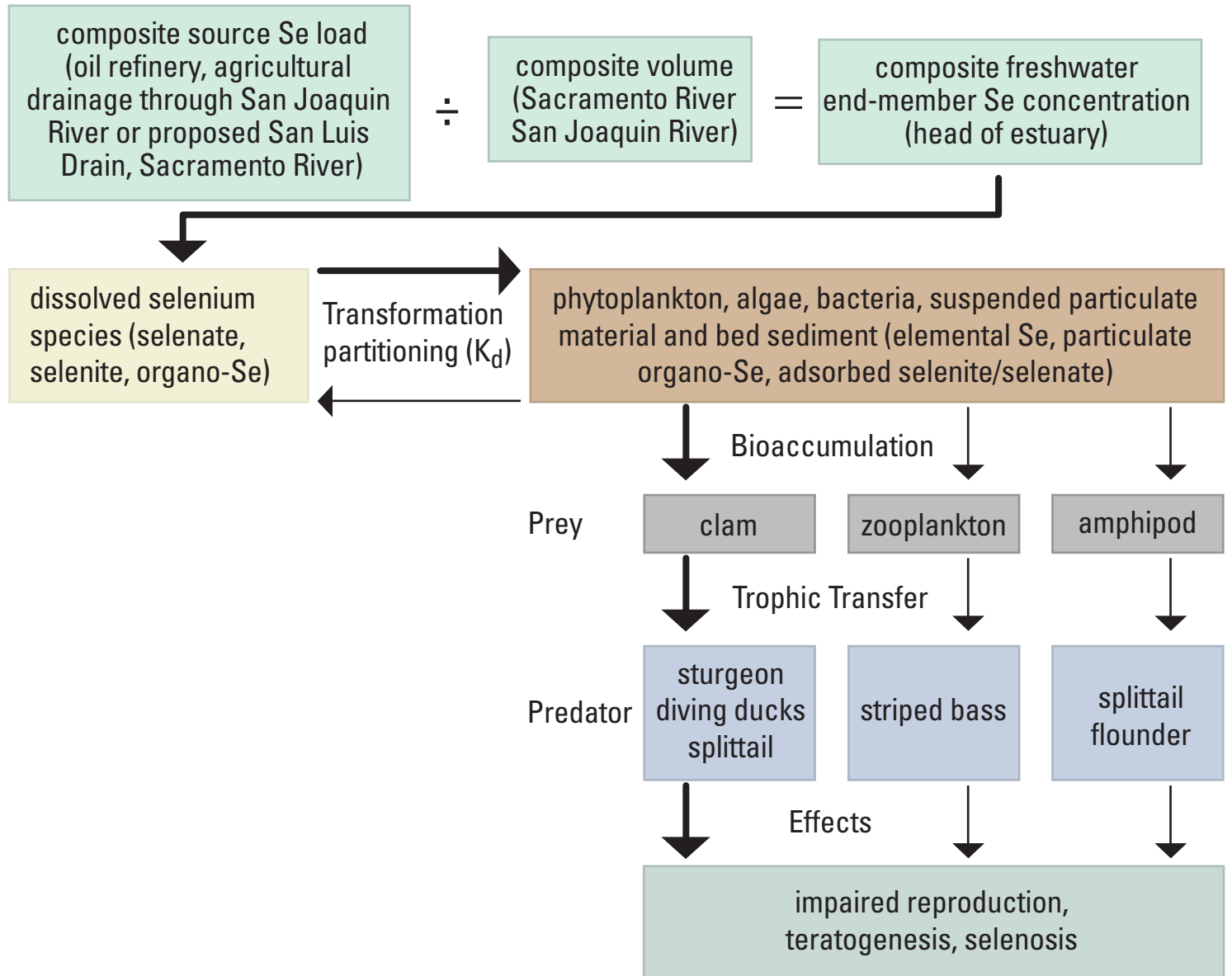

Figure 4. Grassland Bypass Project selenium loads (1997-2009) (A) and proposed selenium load targets (2009-2019) (B).

San Francisco Bay-Delta Selenium Model



[adapted from Figure 2, Presser and Luoma (2006)]

Figure 5. San Francisco Bay-Delta Selenium Model from Presser and Luoma (2006).

Ecosystem-Scale Selenium Model

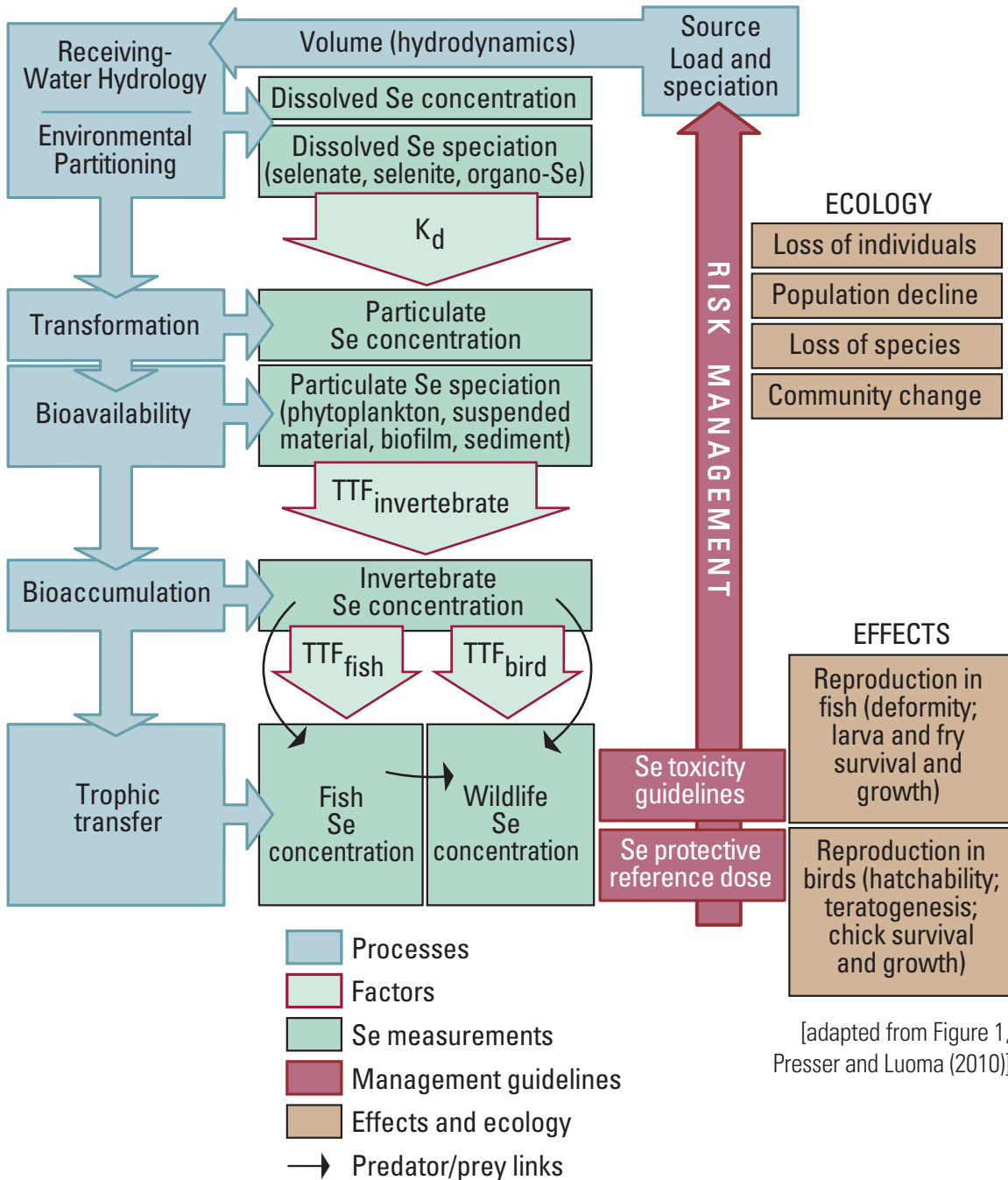
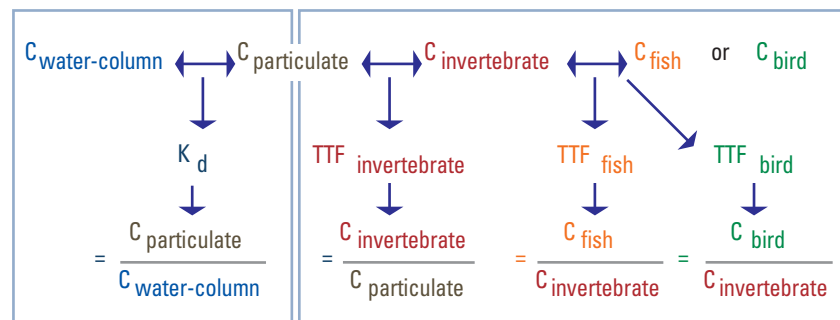

Figure 6. General ecosystem-scale selenium model from Presser and Luoma (2010). [K_d = empirically determined environmental partitioning factor between water and particulate material; TTF = biodynamic food web transfer factor between an animal and its food.]

A. Quantifying Processes

Environmental partitioning	Foodweb biodynamics
<ul style="list-style-type: none"> • site hydrology • speciation • particulate type 	<ul style="list-style-type: none"> • assimilation efficiency (AE) • ingestion rate (IR) • efflux (k_e) $C_{\text{prey}} = (AE) (IR) (C_{\text{particulate}})/k_e$ $C_{\text{predator}} = (AE) (IR) (C_{\text{prey}})/(k_e)$ $TTF = (AE) (IR)/(k_e)$



[adapted from Figure 2, Presser and Luoma (2010)]

B. Modeling Equations

$$C_{\text{invertebrate}} = (C_{\text{particulate}}) (TTF_{\text{invertebrate}})$$

$$C_{\text{fish}} = (C_{\text{invertebrate}}) (TTF_{\text{fish}})$$

$$C_{\text{bird}} = (C_{\text{invertebrate}}) (TTF_{\text{bird}})$$

Combined Equations

$$C_{\text{fish}} = (C_{\text{particulate}}) (TTF_{\text{invertebrate}}) (TTF_{\text{fish}})$$

$$C_{\text{bird}} = (C_{\text{particulate}}) (TTF_{\text{invertebrate}}) (TTF_{\text{bird}})$$

If longer food web

$$C_{\text{bird}} = (C_{\text{particulate}}) (TTF_{\text{invertebrate}}) (TTF_{\text{fish}}) (TTF_{\text{bird}})$$

$$C_{\text{bird}} = (C_{\text{invertebrate}}) (TTF_{\text{fish}}) (TTF_{\text{bird}})$$

Translation to Water-Column Concentration

$$C_{\text{water}} = (C_{\text{fish}}) \div [(TTF_{\text{fish}}) (TTF_{\text{invertebrate}}) K_d]$$

$$C_{\text{water}} = (C_{\text{bird}}) \div [(TTF_{\text{bird}}) (TTF_{\text{invertebrate}}) K_d]$$

Figure 7. Quantifying processes (A) and modeling equations (B) for ecosystem-scale selenium modeling.

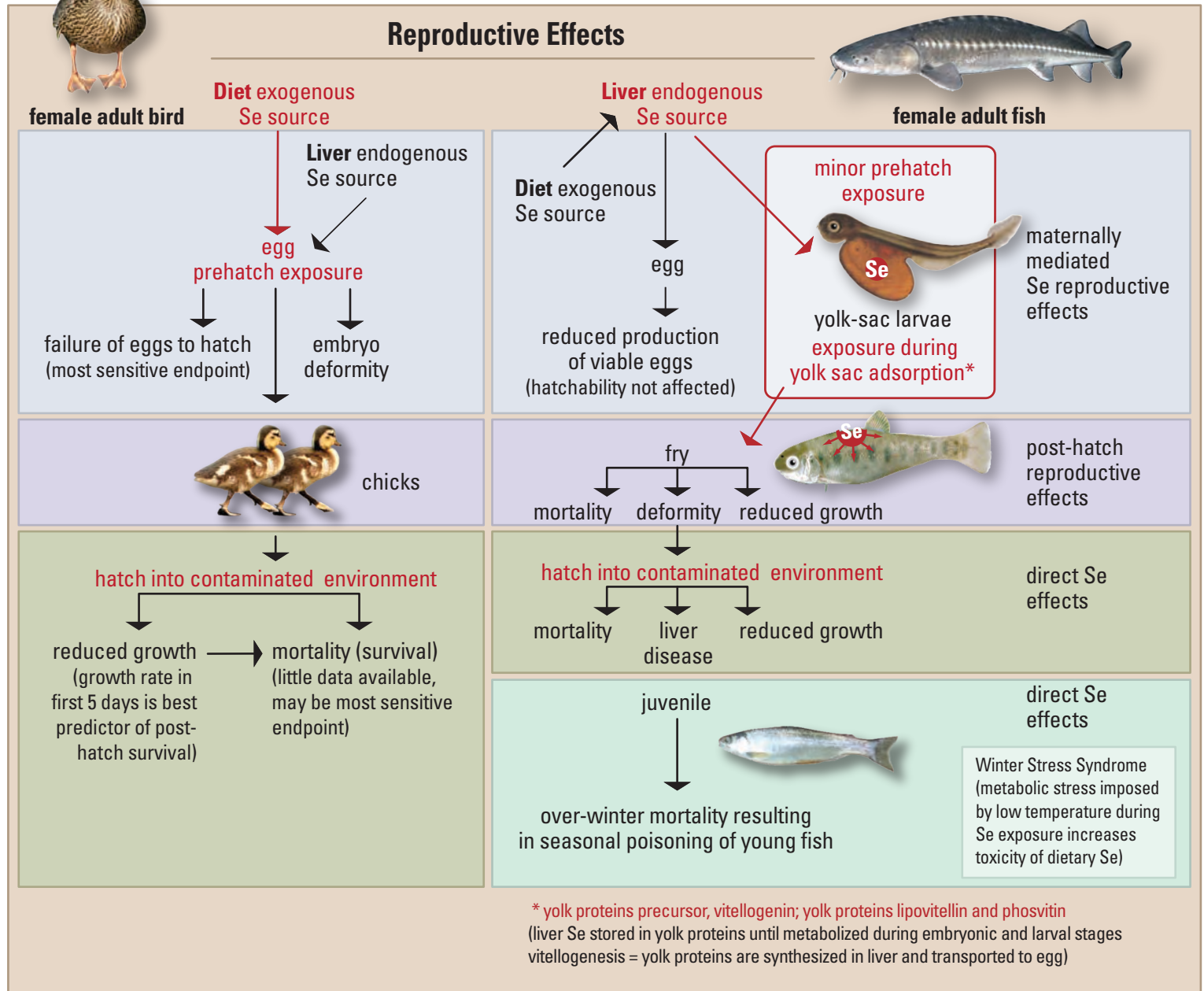

Chronic Effects in Adults

- compromised body condition (low body mass; edema)
- oxidative stress (increased susceptibility to disease due to suppressed immune system)
- decreased winter survival
- decreased reproductive fitness (decreased breeding propensity; reduced recruitment)
- behavioral impairment (missed breeding window; delayed timing of departure)
- lowered saline tolerance and gill effects in fish

Figure 8. Ecotoxicology and effects of selenium for fish and birds.

Site-Specific Model Approach

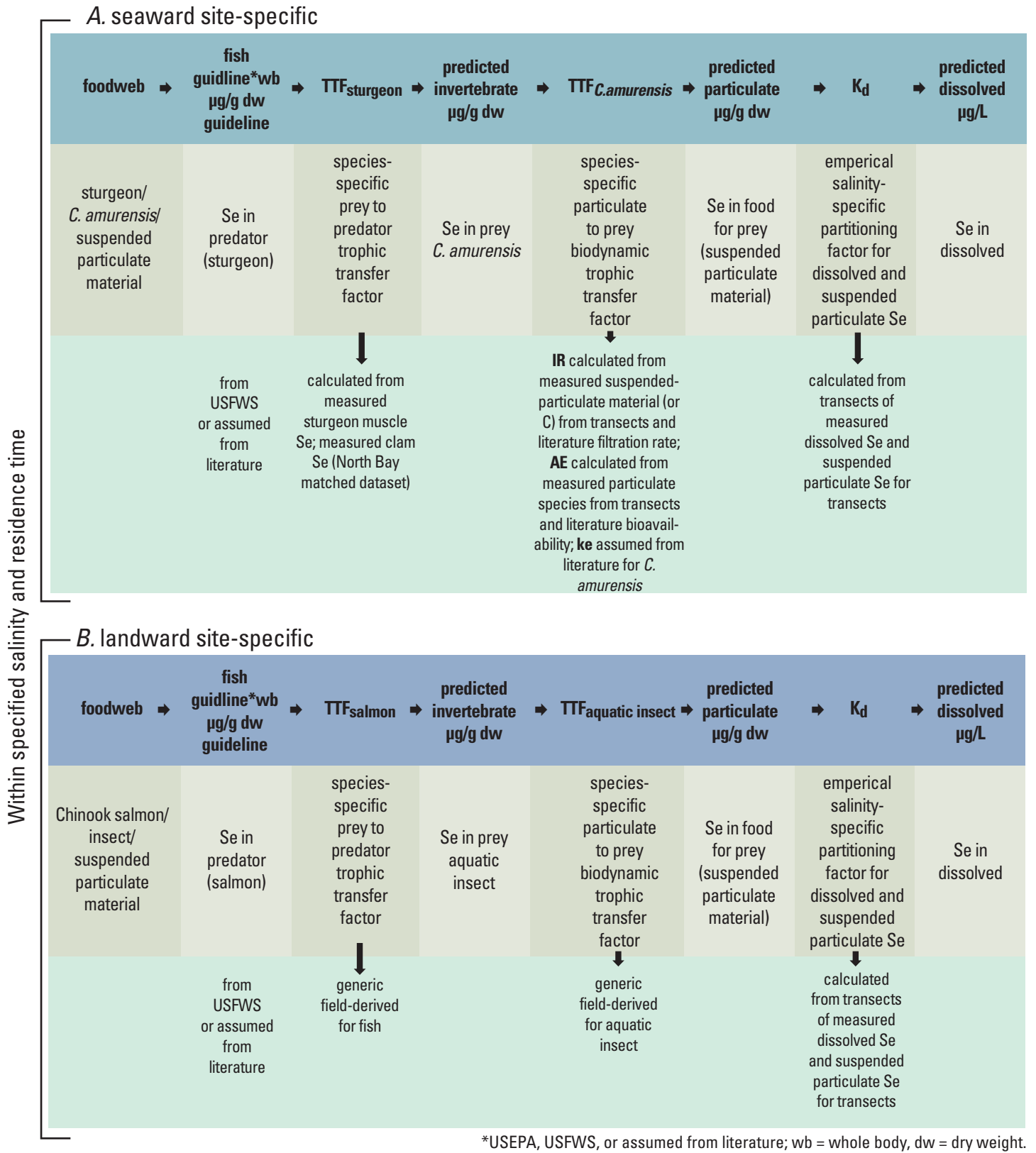
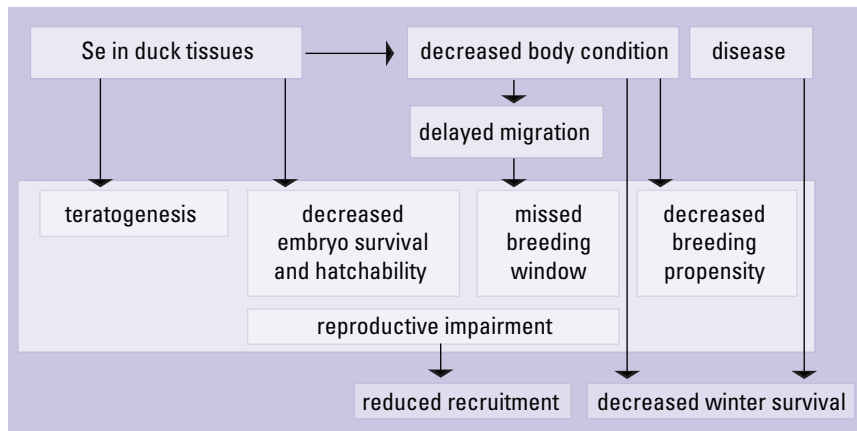
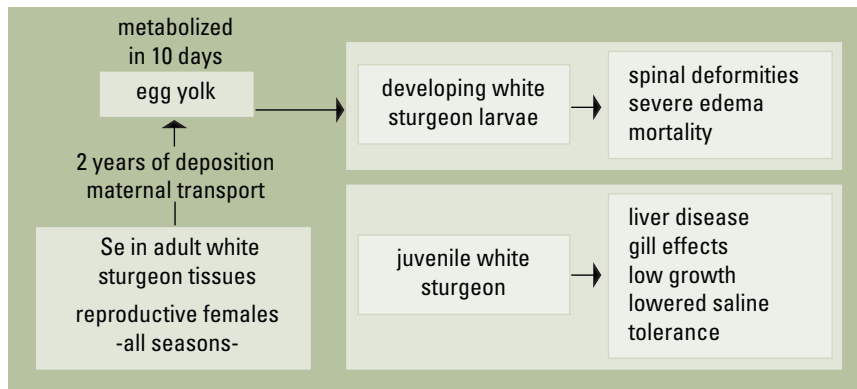

Figure 9. Site-specific modeling approach for Bay-Delta seaward (A) and landward (B) locations.

A.
Diving duck
Se effects model



B.
White sturgeon
Se effects model



C.
Juvenile salmonids
(downstream migration)
Se effects model

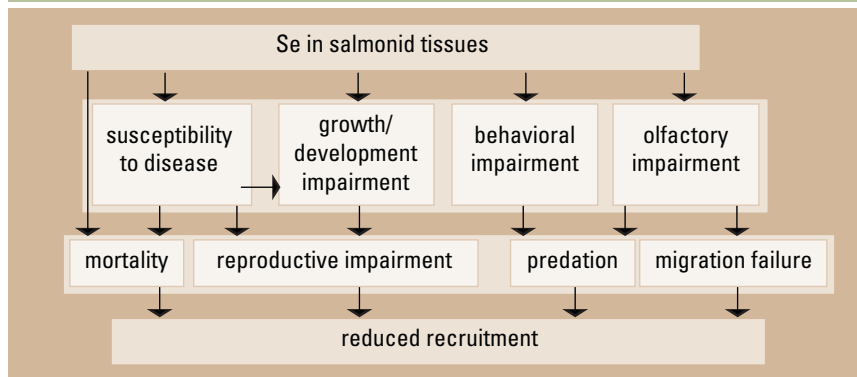

D.
Salmonids
(upstream migration)
Se effects model

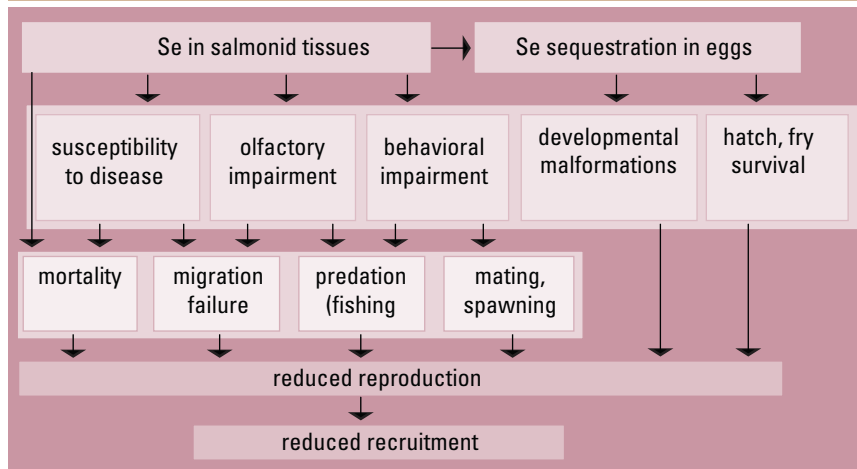

[adapted from Figure 7, Presser et al. (in review)]

Figure 10. Selenium effects models for diving ducks (A), white sturgeon (B), and juvenile salmonids (C and D).

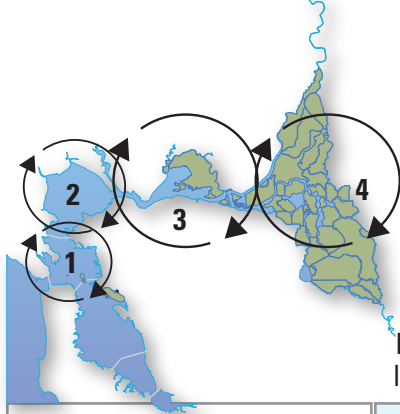

Species at Risk: Exposure and Habitat Use

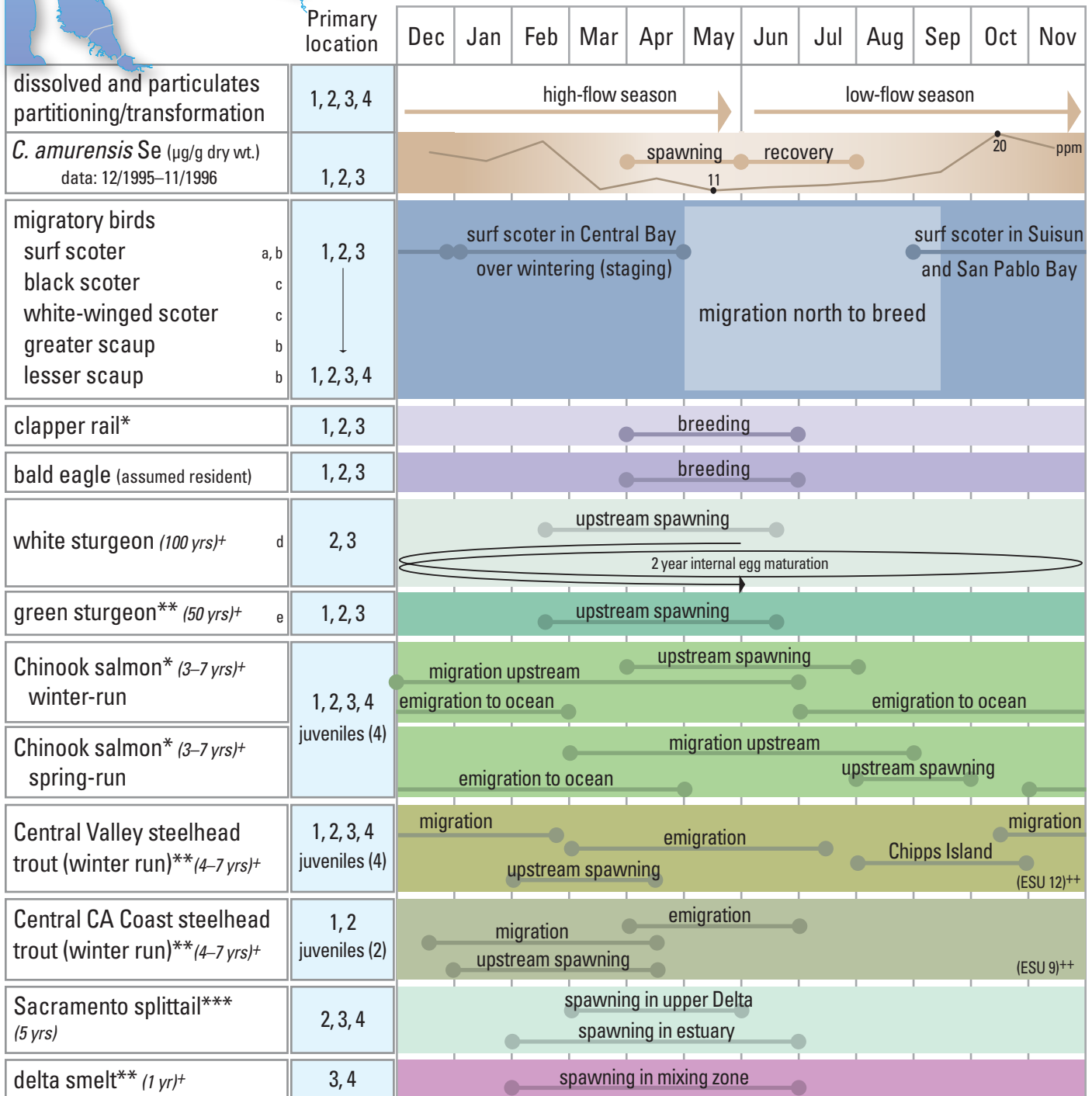

*listed as endangered
 **listed as threatened
 ***listed as of concern
 +Typical lifespan
 ++Evolutionarily Significant Unit (ESU)

a. 50% of surf scoter population overwinters in Bay
 Suisun Bay diet is 89% *C. amurensis*
 San Pablo Bay diet is 71% *C. amurensis*
 Central Bay diet is *V. philippinarum* and soft-bodied prey
 b. arrive in Canada in late May and immediately breed

c. infrequent visitor
 d. females require about two years for eggs to mature; small fraction move up rivers to spawn in late winter and early spring
 e. more marine than white sturgeon, juveniles spend 2–3 years in estuary before migrating to sea

Figure 12. Exposure and habitat use for predators at risk, patterns of *C. amurensis* selenium concentrations (1996), and hydrologic categories that may relate to environmental partitioning of selenium for the Bay-Delta.

**Ecosystem-Scale Selenium Modeling in Support of Fish and Wildlife
Criteria Development for the San Francisco Bay-Delta Estuary, California
Administrative Report**

Figure 13b

U.S. Department of the Interior

U.S. Geological Survey

December, 2010

Find the full report and other attachments at <http://www.epa.gov/region9/water/ctr>

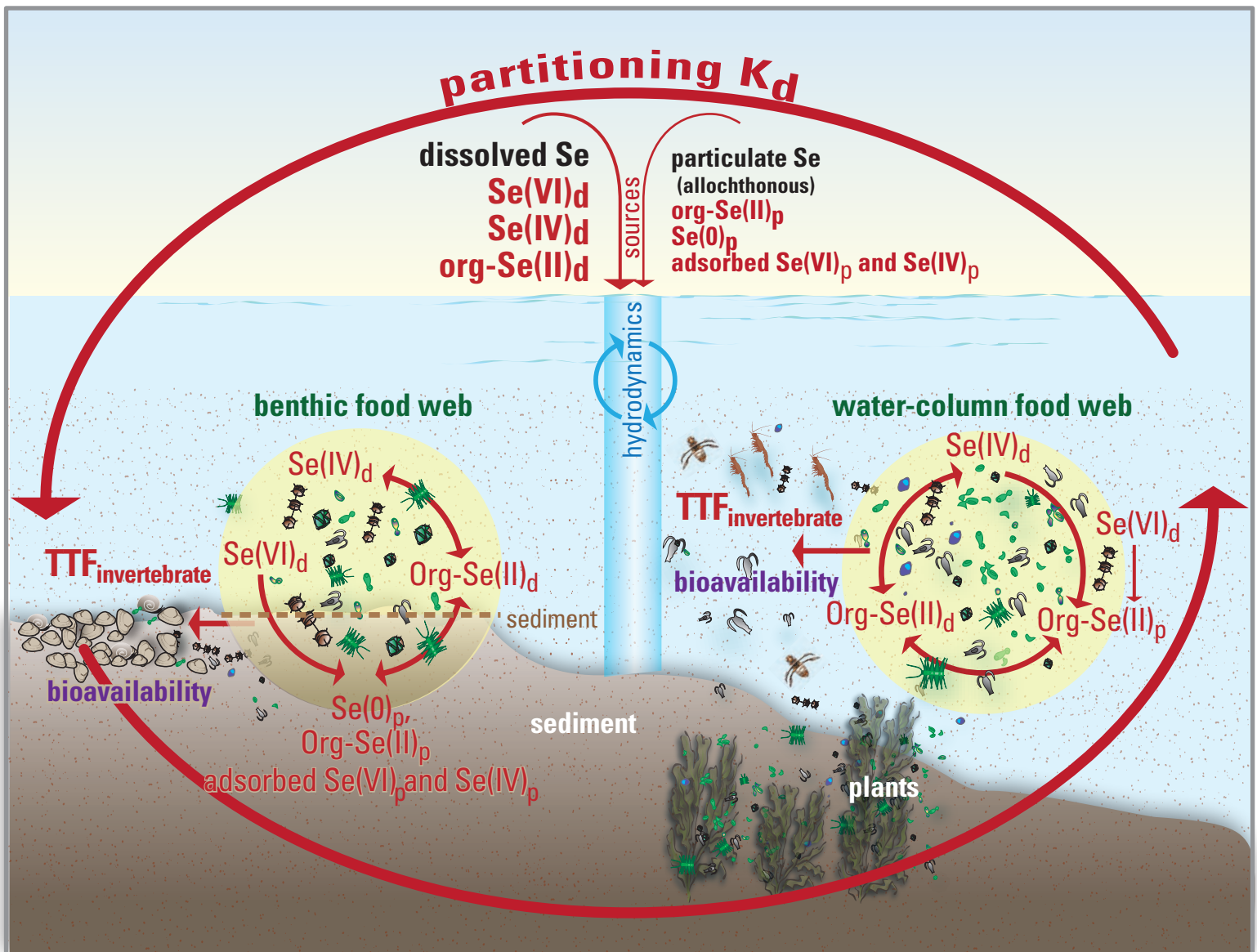

[adapted from Figure 1, Luoma and Presser (2009)]

transformation reactions

- **uptake by plants**
[assimilatory reduction of Se(VI)_d , Se(IV)_d and org-Se(II)_d to org-Se(II)_p]
- **sequestration by sediments**
[dissimilatory reduction of Se(VI)_d to Se(0)_p]
- **adsorption of Se(VI)_d and Se(IV)_d onto particle surfaces**
- **recycling as part of decay** [org-Se(II)_p]

$$K_d = \frac{\text{particulate material Se}^*}{\text{dissolved Se}}$$

*phytoplankton, periphyton, detritus, inorganic suspended material, biofilm, sediment and/or attached vascular plants

Figure 13. Conceptual details of environmental partitioning reactions between dissolved and particulate selenium.

**Ecosystem-Scale Selenium Modeling in Support of Fish and Wildlife
Criteria Development for the San Francisco Bay-Delta Estuary, California
Administrative Report**

Figures 14 through 28

U.S. Department of the Interior

U.S. Geological Survey

December, 2010

Find the full report and other attachments at <http://www.epa.gov/region9/water/ctr>

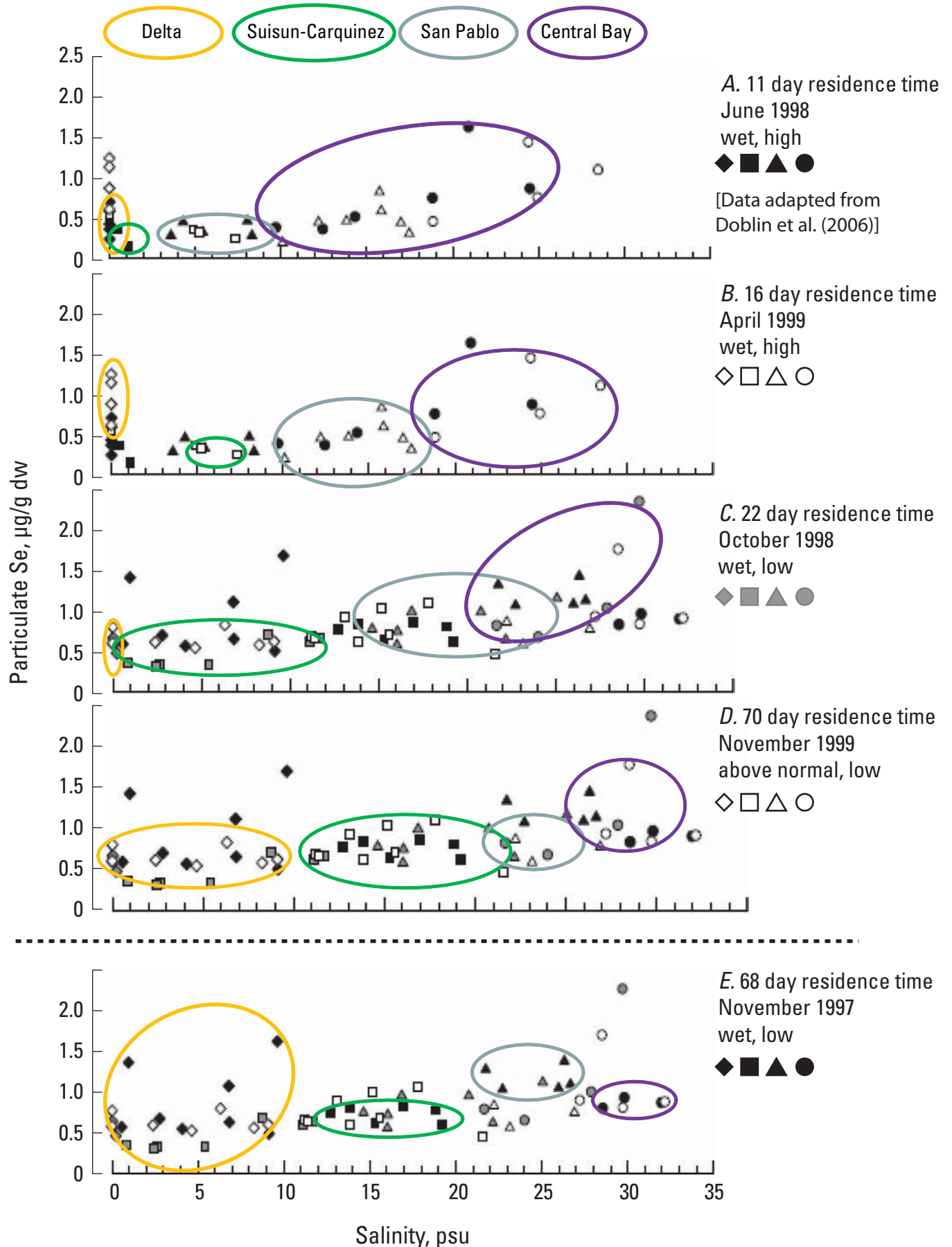

Figure 14. Profiles of hydrodynamically categorized suspended particulate material selenium concentrations from transects during 1997-1999. [Profiles are arranged in order of increasing residence time, with the profile from November, 1997 separated out (see text for explanation).]

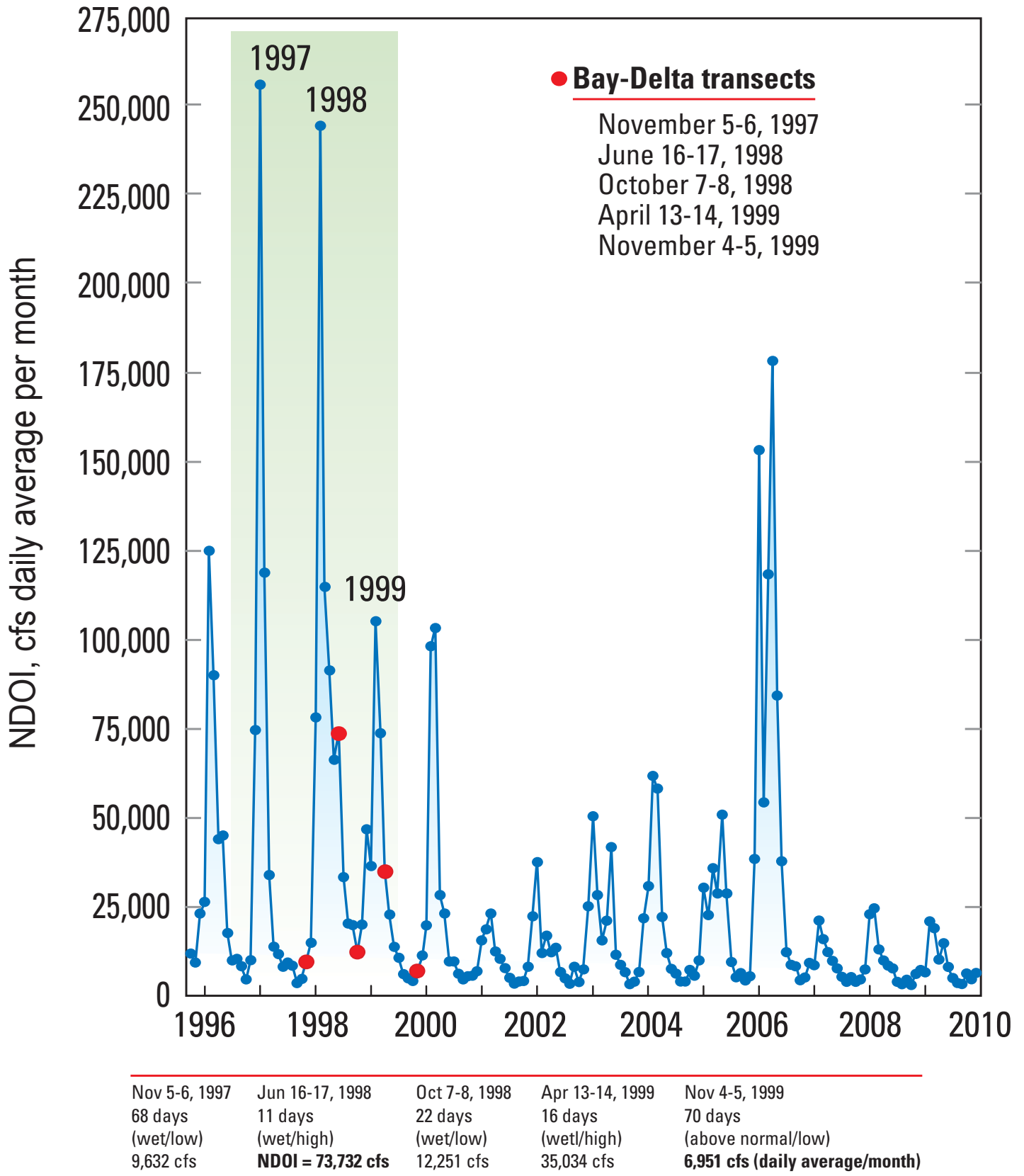

Figure 15. Flow conditions in the Bay-Delta (1996-2009) with reference to sampling transects by Cutter and Cutter (2004) and Doblin et al. (2006) (1997-1999).

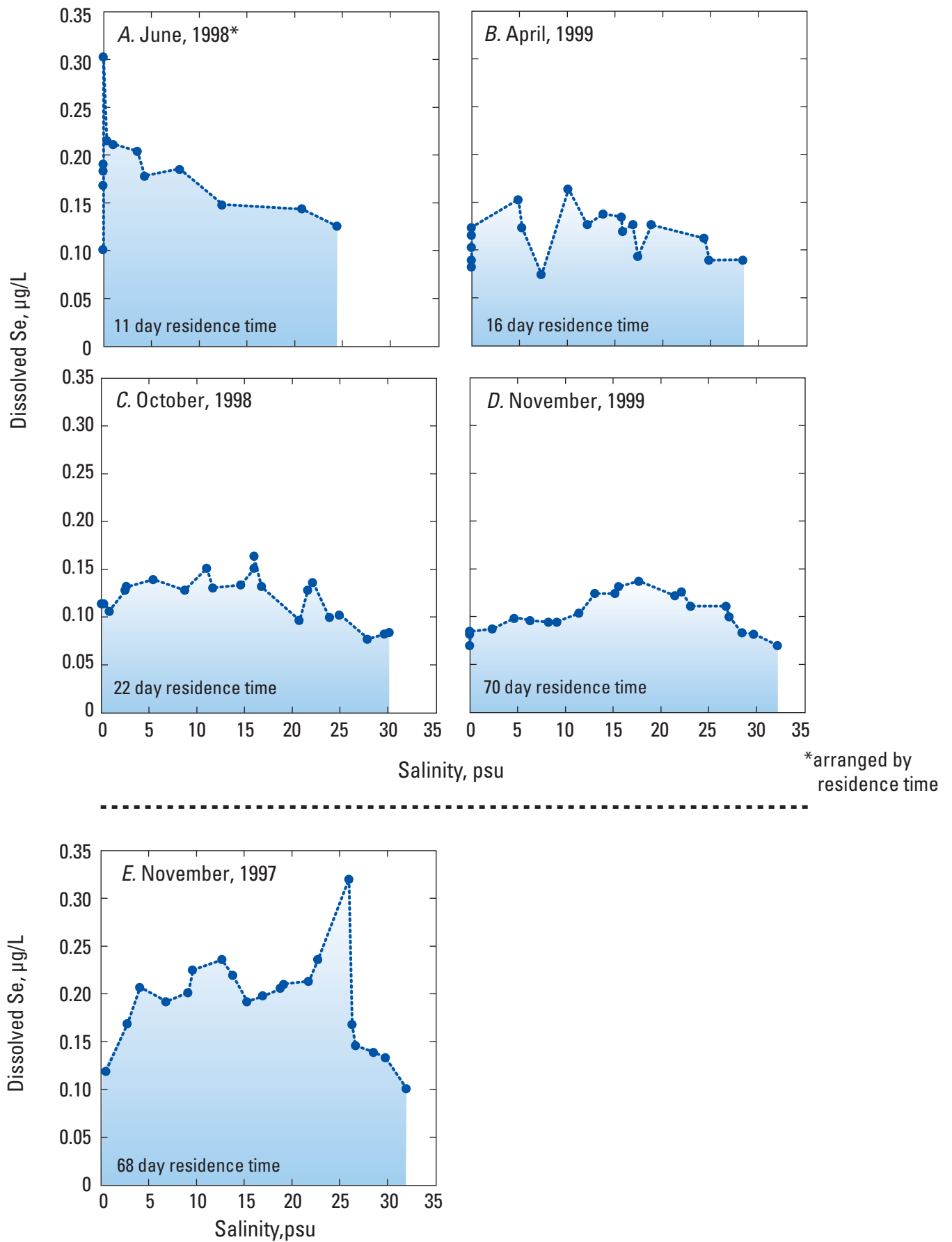

Figure 16. Profiles of observed dissolved selenium concentrations for transects across the estuary salinity gradient during 1997-1999. [Profiles are arranged in order of increasing residence time, with the profile from November, 1997 separated out (see text for explanation).]

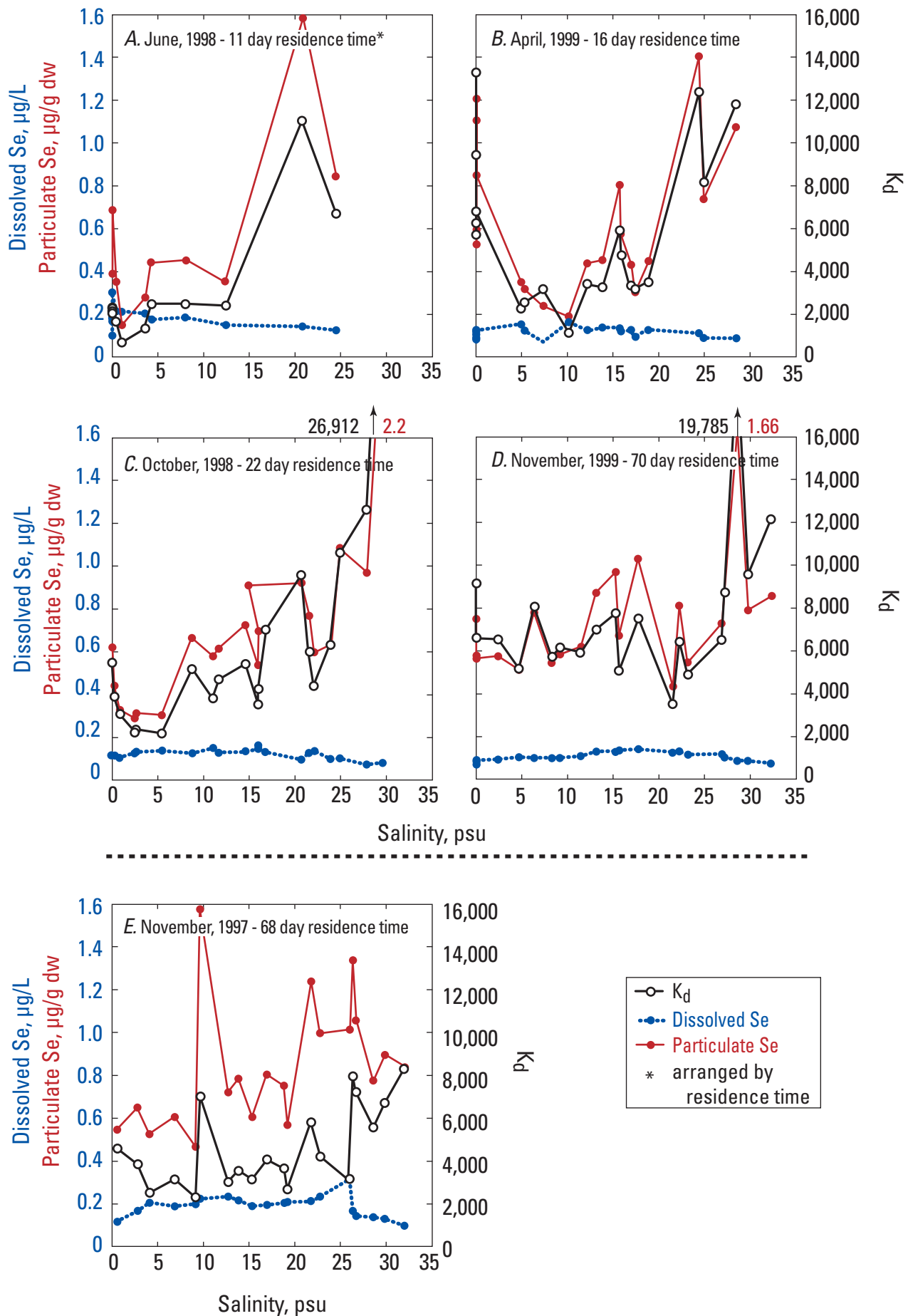

Figure 17. Profiles of observed dissolved and suspended particulate material selenium concentrations and calculated K_d s for transects across the estuary salinity gradient during 1997-1999. [Profiles are arranged in order of increasing residence time, with the profile from November, 1997 separated out (see text for explanation).]

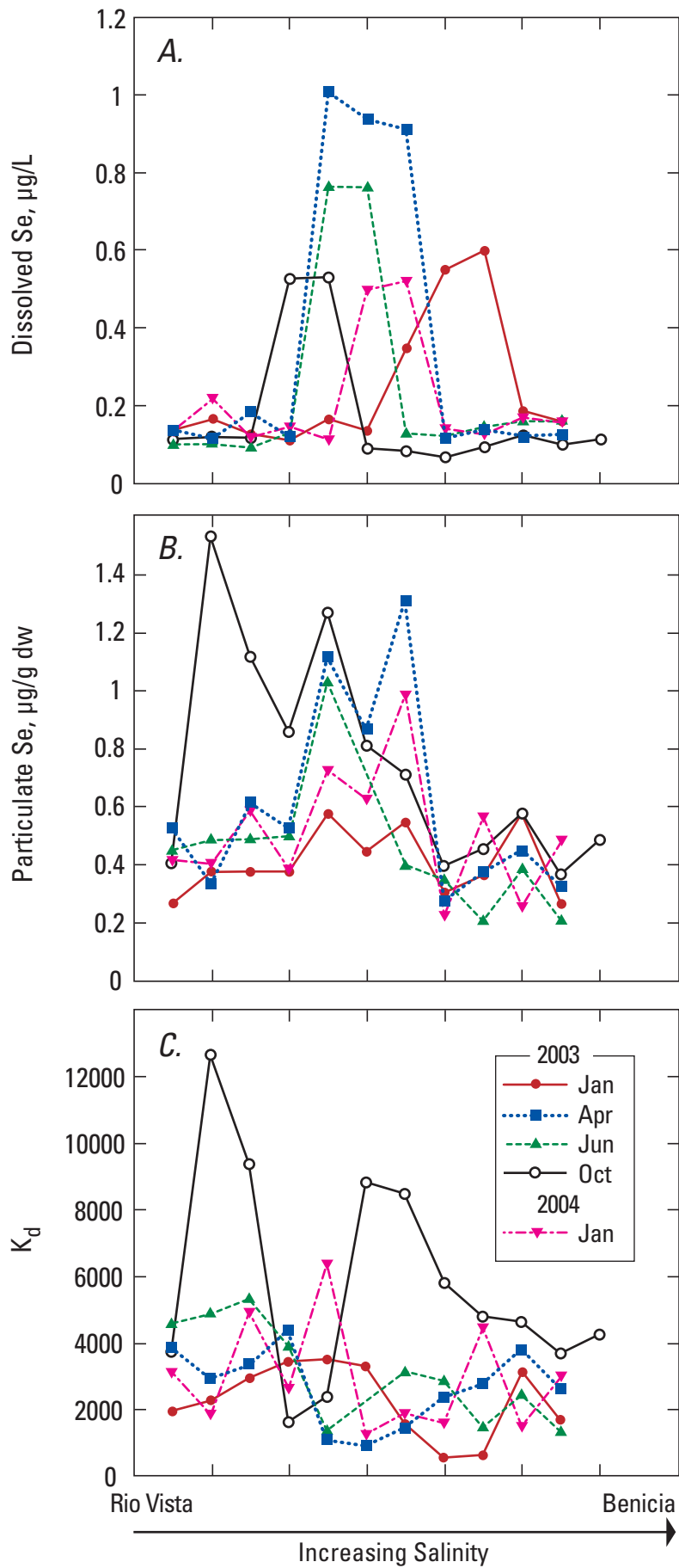

Figure 18. Profiles of observed dissolved (A) and suspended particulate material (B) selenium concentrations and calculated K_d s (C) for transects across the salinity gradient from Rio Vista and Stockton to Benicia, California (2003-2004).

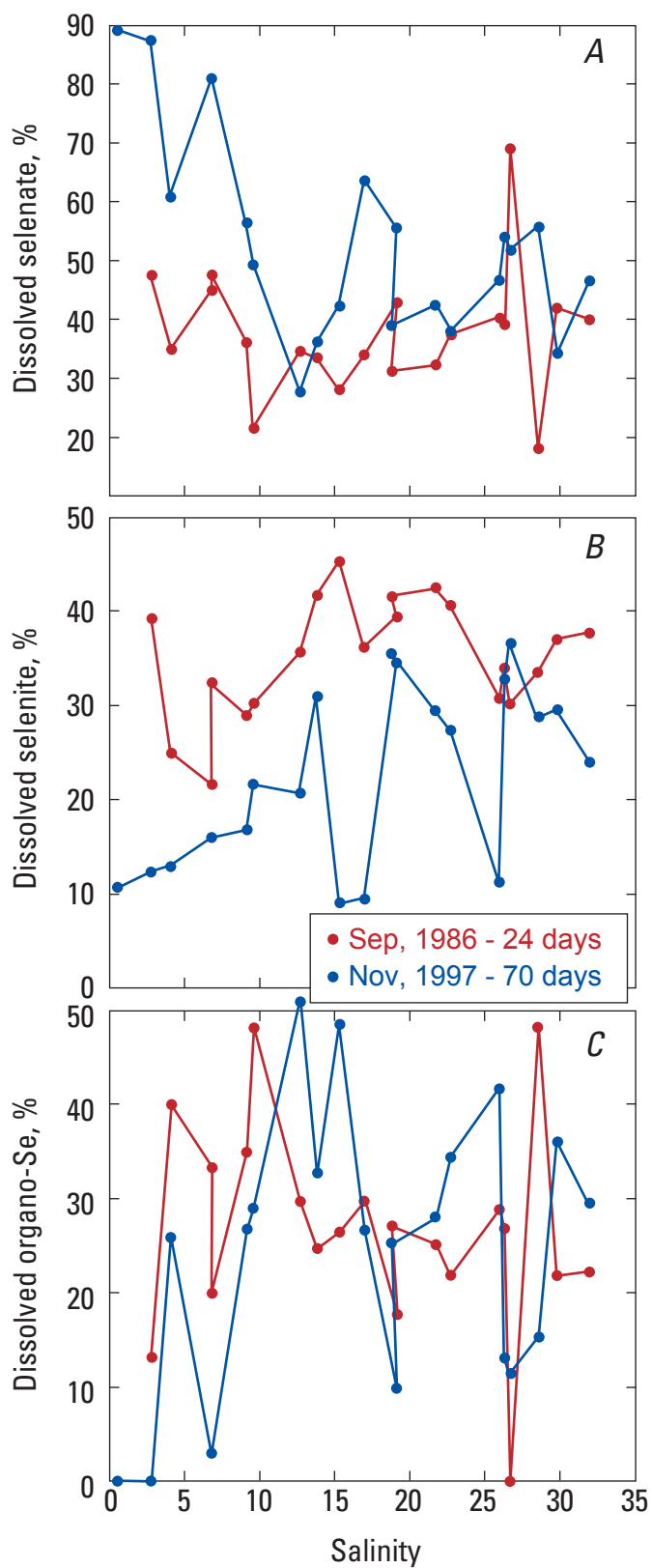

Figure 19. Profiles of observed dissolved selenium speciation [selenate (A), selenite (B), and organo-Se (C)] for transects across the estuary salinity gradient for September, 1986 and November, 1997.

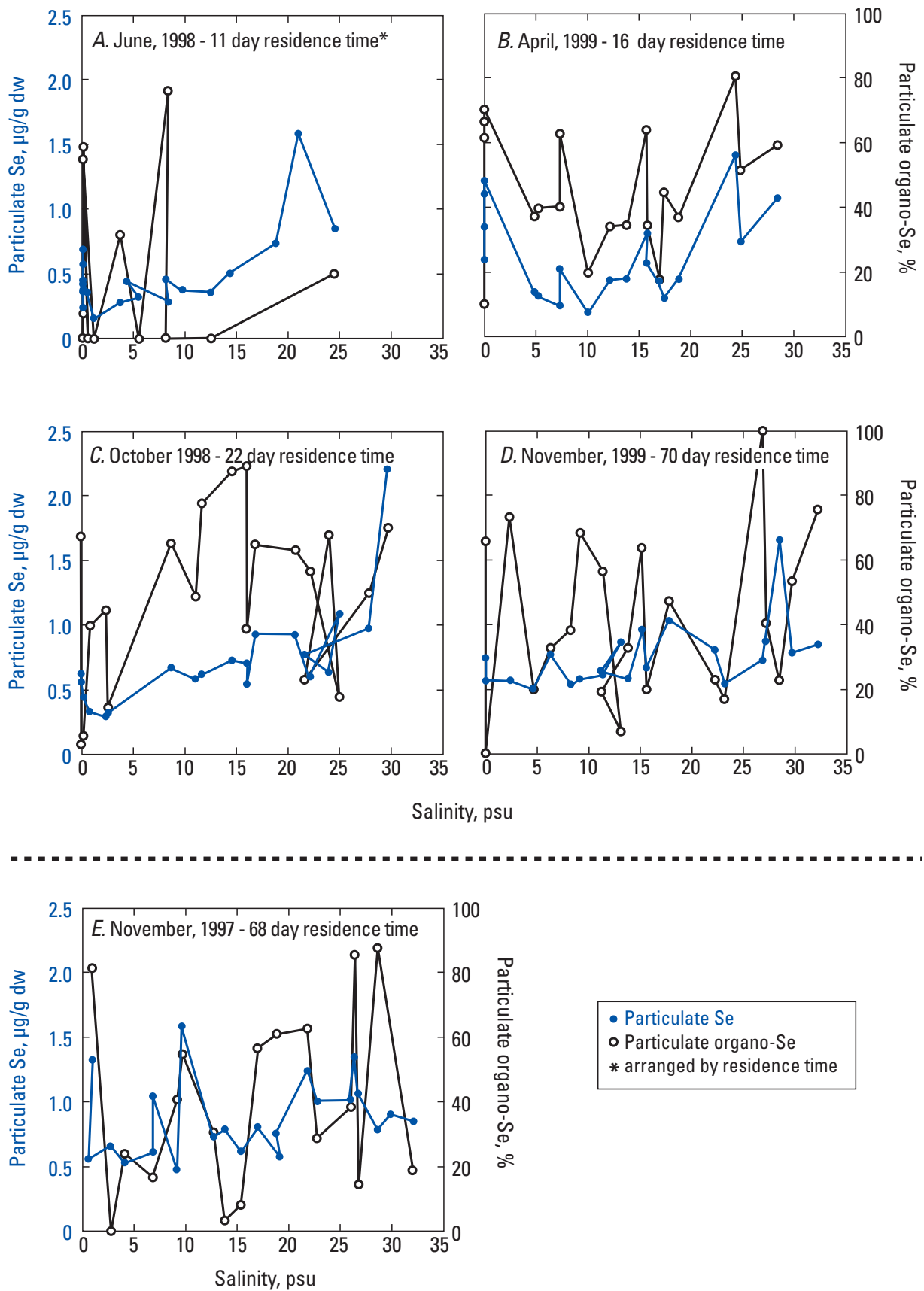

Figure 20. Profiles of observed suspended particulate material selenium concentrations and the observed percentages of suspended particulate organo-Se for transects across the estuary salinity gradient during 1997-1999. [Profiles are arranged in order of increasing residence time, with the profile from November, 1997 separated out (see text for explanation).]

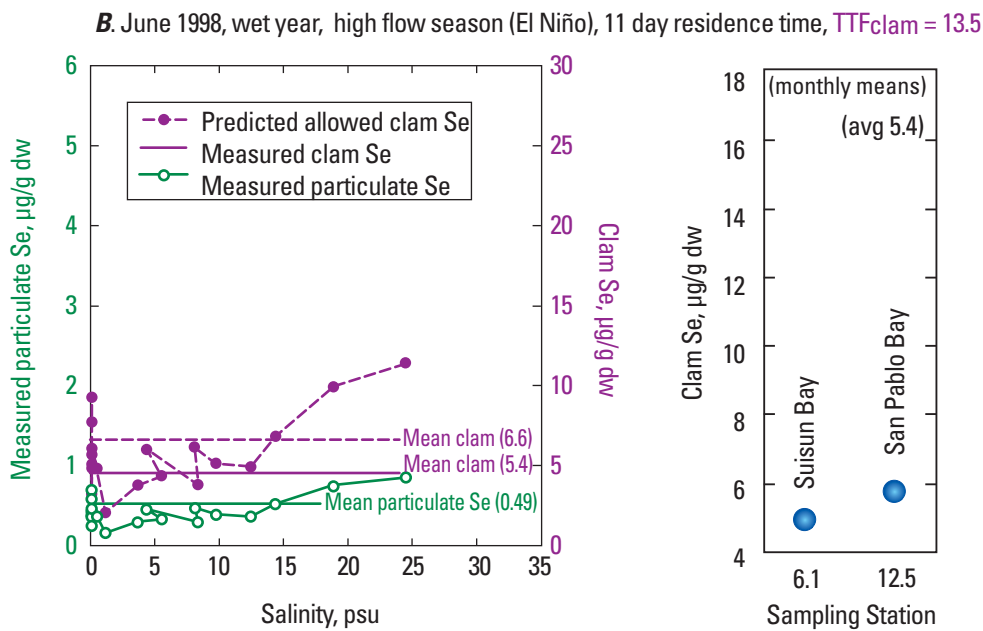
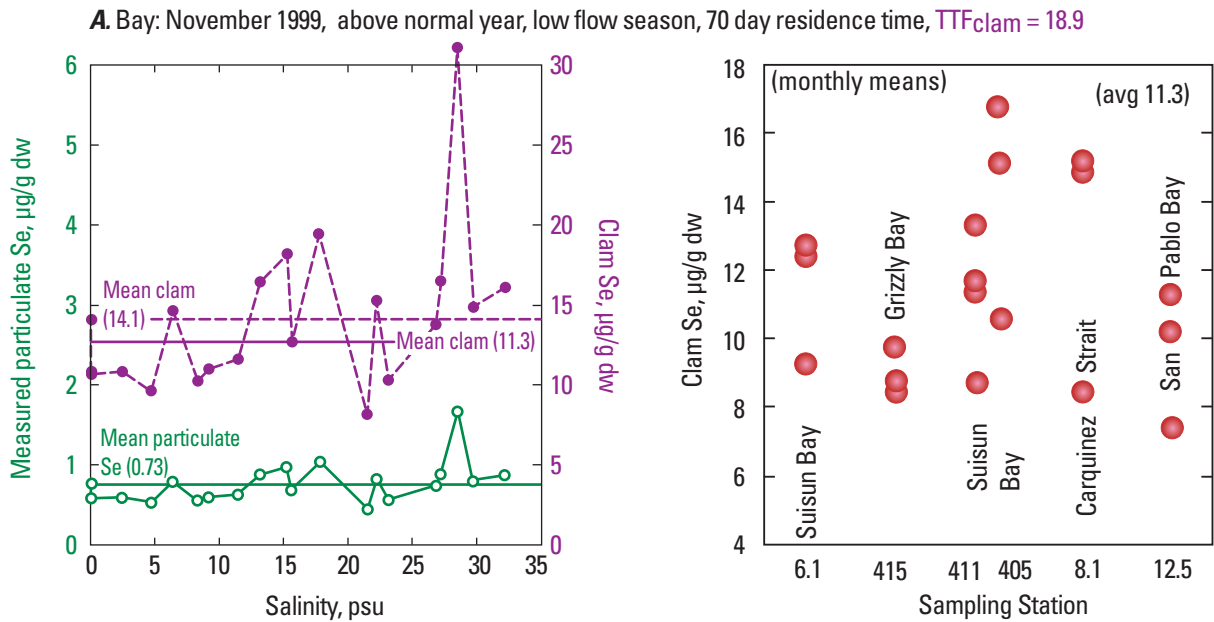

Figure 22. Predicted *C. amurensis* selenium concentrations for November, 1999 and June, 1998 and observed selenium concentrations in *C. amurensis* collected from several USGS monitoring stations for the same time periods as the transects in 1999 and 1998.

Bay: November 1999,
 above normal year, low flow season,
 70 day residence time
C. amurensis food web: $TTF_{clam} = 17.1$; $TTF_{fish} = 1.1$

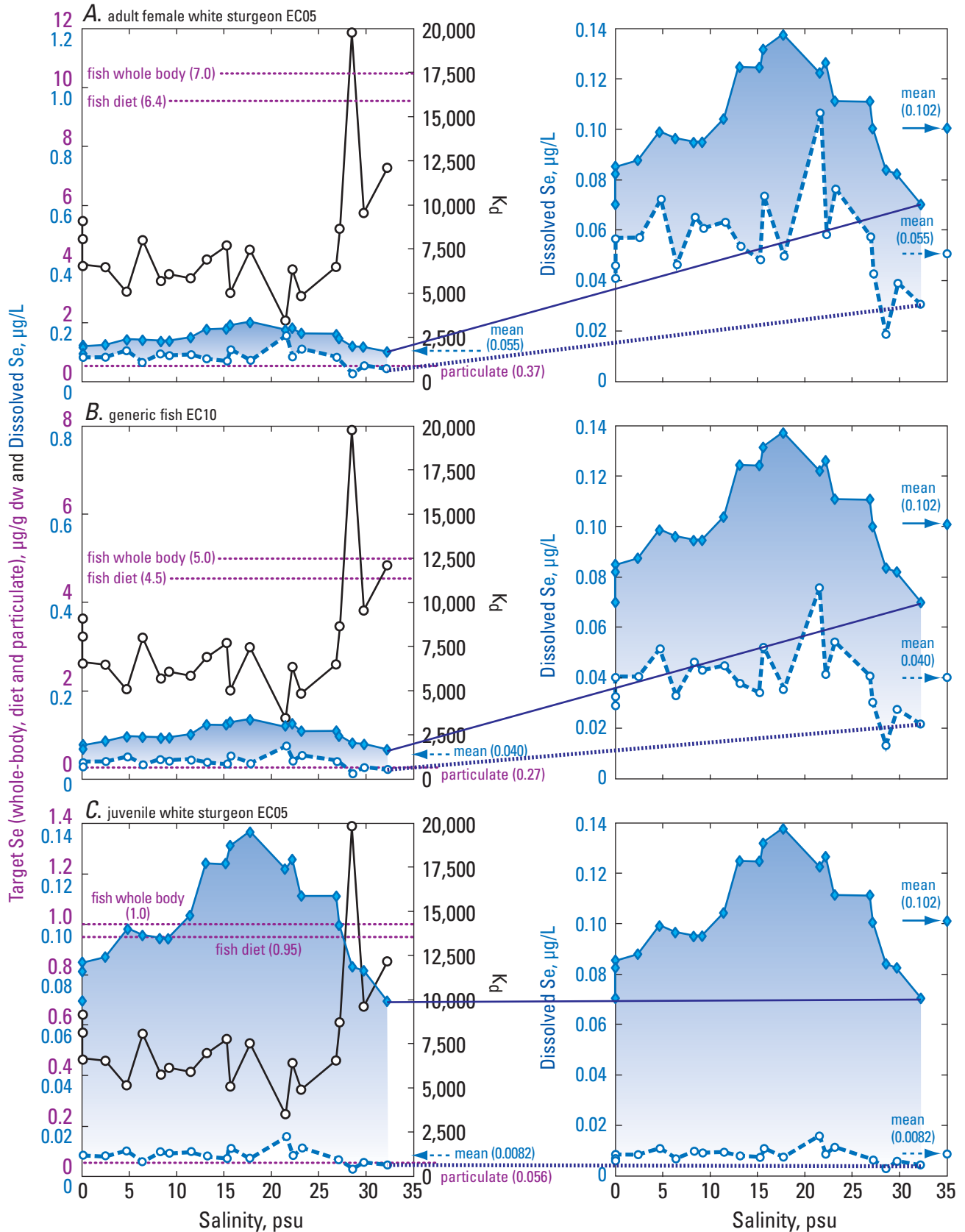
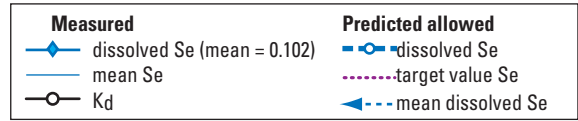

Figure 23. Modeled scenarios for protection of sturgeon and a generic fish showing predicted allowable dissolved, suspended particulate material, and dietary selenium concentrations for the Bay. [Predicted allowable selenium concentrations are keyed to calculated K_d s across the estuary for November 1999 (above normal year, low flow season). Measured dissolved and suspended particulate material selenium concentrations are given for comparison.]

Bay: November 1999,
 above normal year, low flow season,
 70 day residence time
C. amurensis food web: $TTF_{clam} = 17.1$; $TTF_{bird} = 2.6$

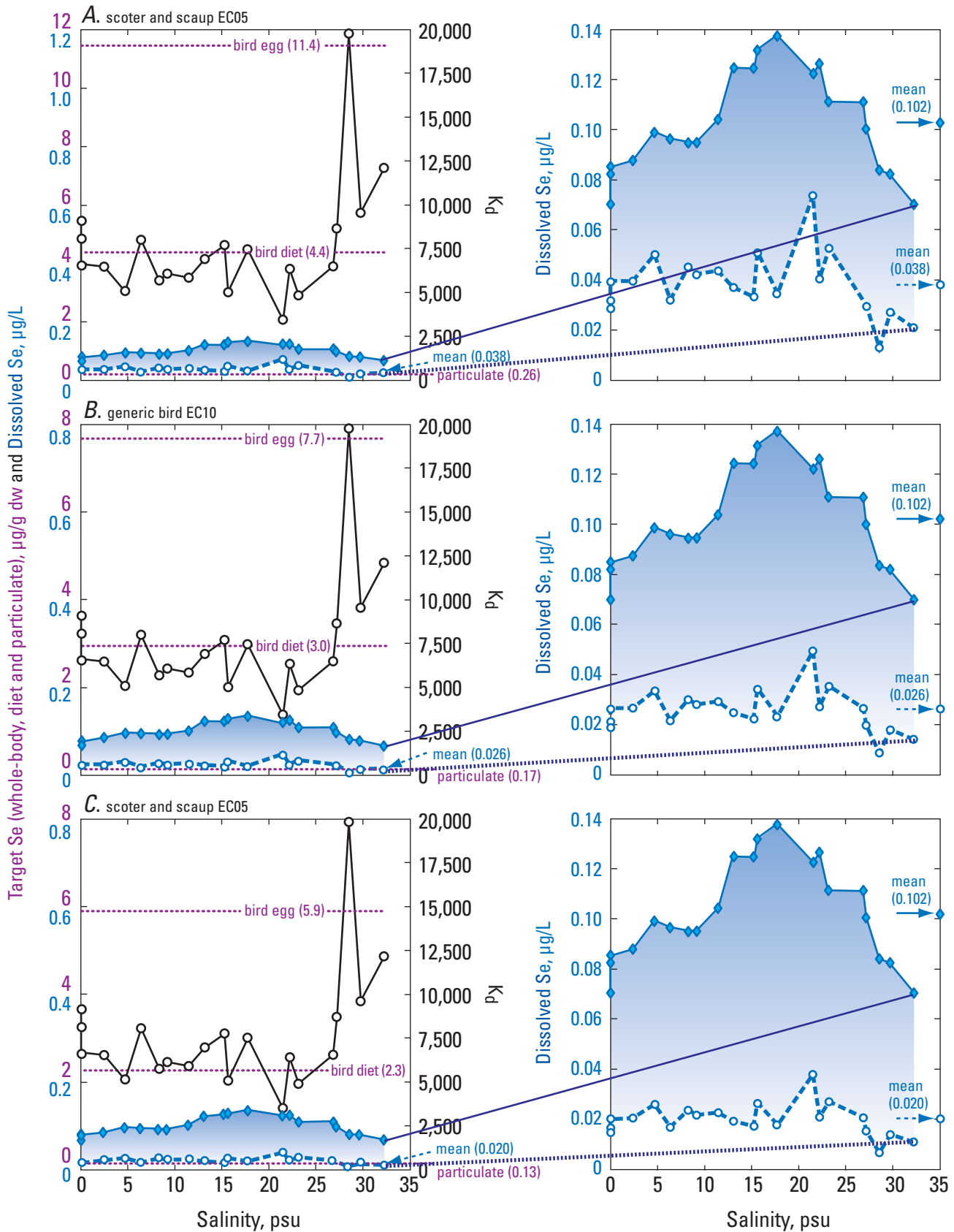
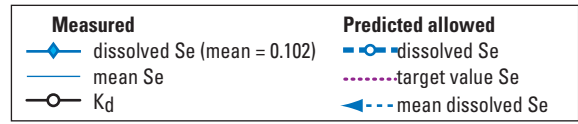
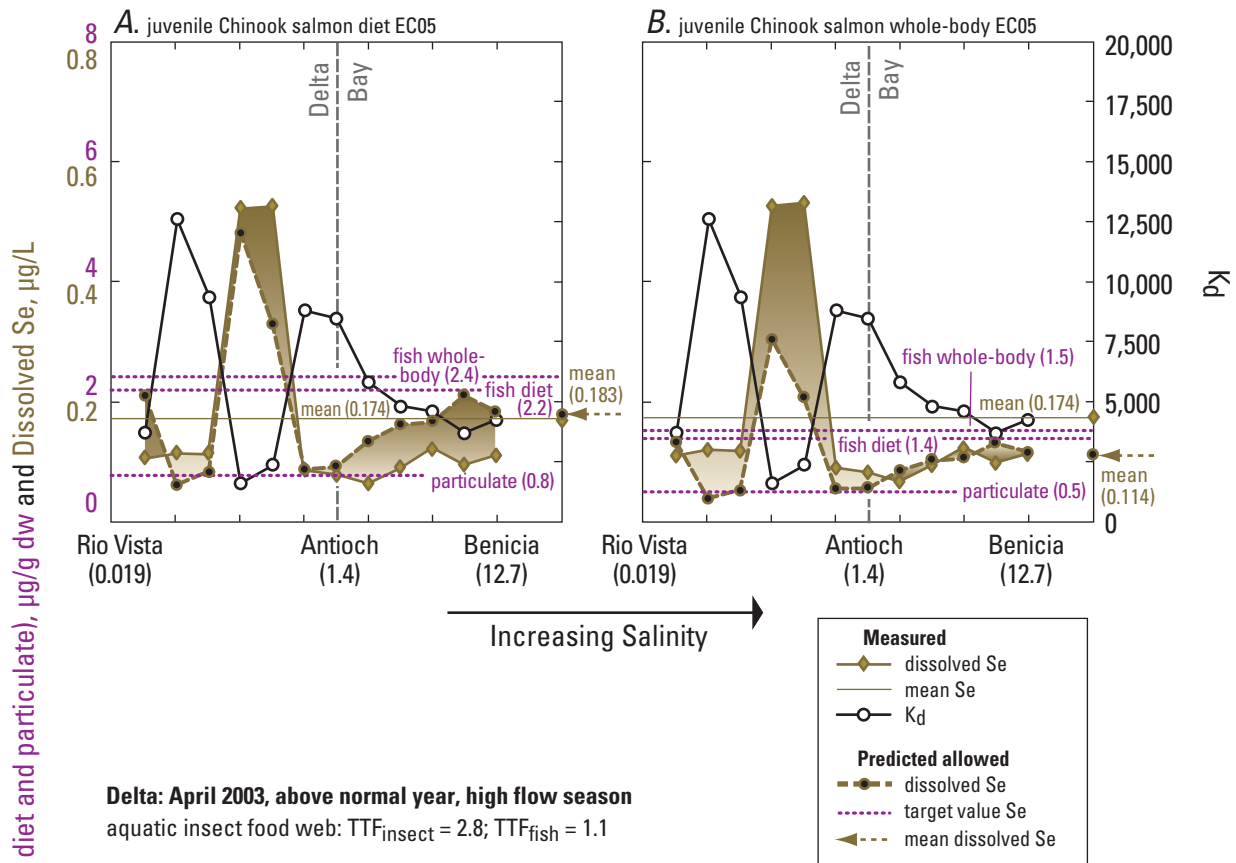

Figure 24. Modeled scenarios for protection of clam-eating bird species showing predicted allowable dissolved, suspended particulate material, and dietary selenium concentrations for the Bay. [Predicted allowable selenium concentrations are keyed to calculated K_d s across the estuary for November 1999 (above normal year, low flow season). Measured dissolved and suspended particulate material selenium concentrations are given for comparison.]

Delta: October 2003, below normal year, low flow season

aquatic insect food web: $TTF_{insect} = 2.8$; $TTF_{fish} = 1.1$



Delta: April 2003, above normal year, high flow season

aquatic insect food web: $TTF_{insect} = 2.8$; $TTF_{fish} = 1.1$

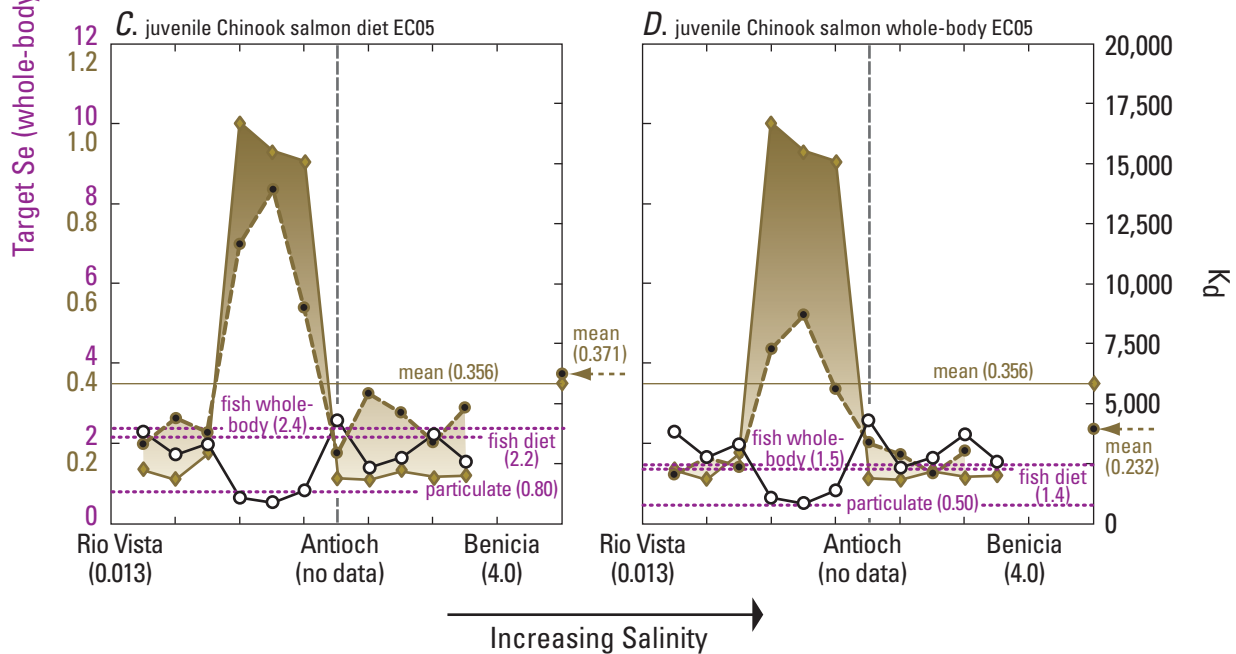

Figure 25. Modeled scenarios for protection of juvenile Chinook salmon showing predicted allowable dissolved, suspended particulate material, and dietary selenium concentrations for the Delta. [Predicted allowable selenium concentrations are keyed to calculated K_d s across the estuary for October, 2003 (below normal year, low flow season) and April, 2003 (above normal year, high flow season). Measured dissolved and suspended particulate material selenium concentrations are given for comparison.]

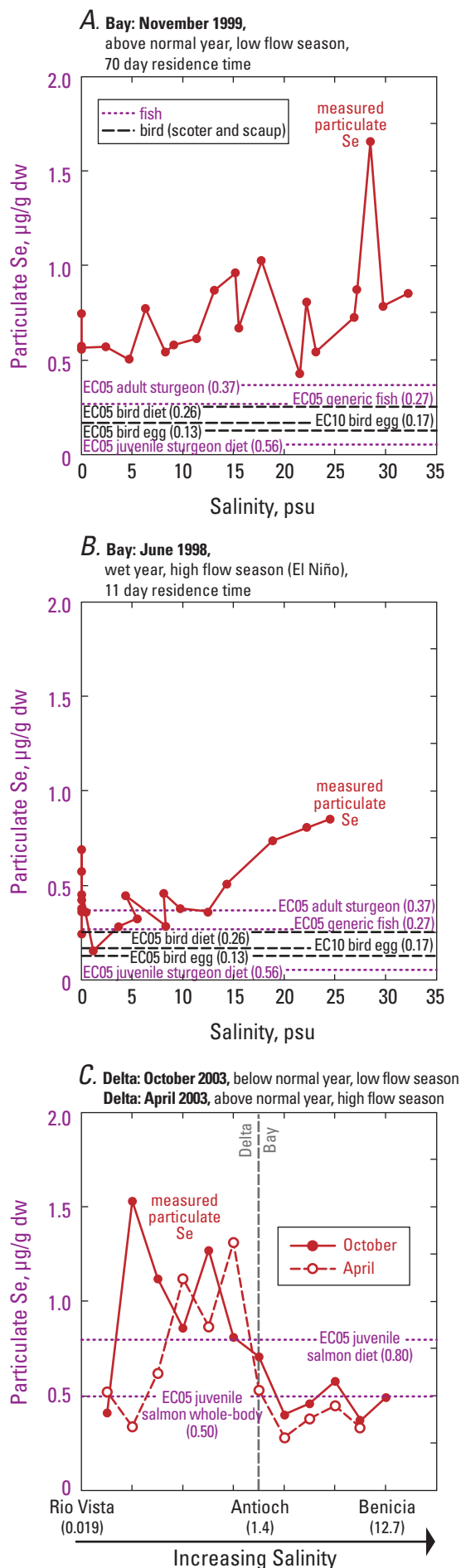

Figure 26. Observed and predicted allowable suspended particulate material selenium concentrations for modeled clam-based exposure scenarios in November, 1999 and June, 1998; and insect-based exposure scenarios in October, 2003 and April, 2003.

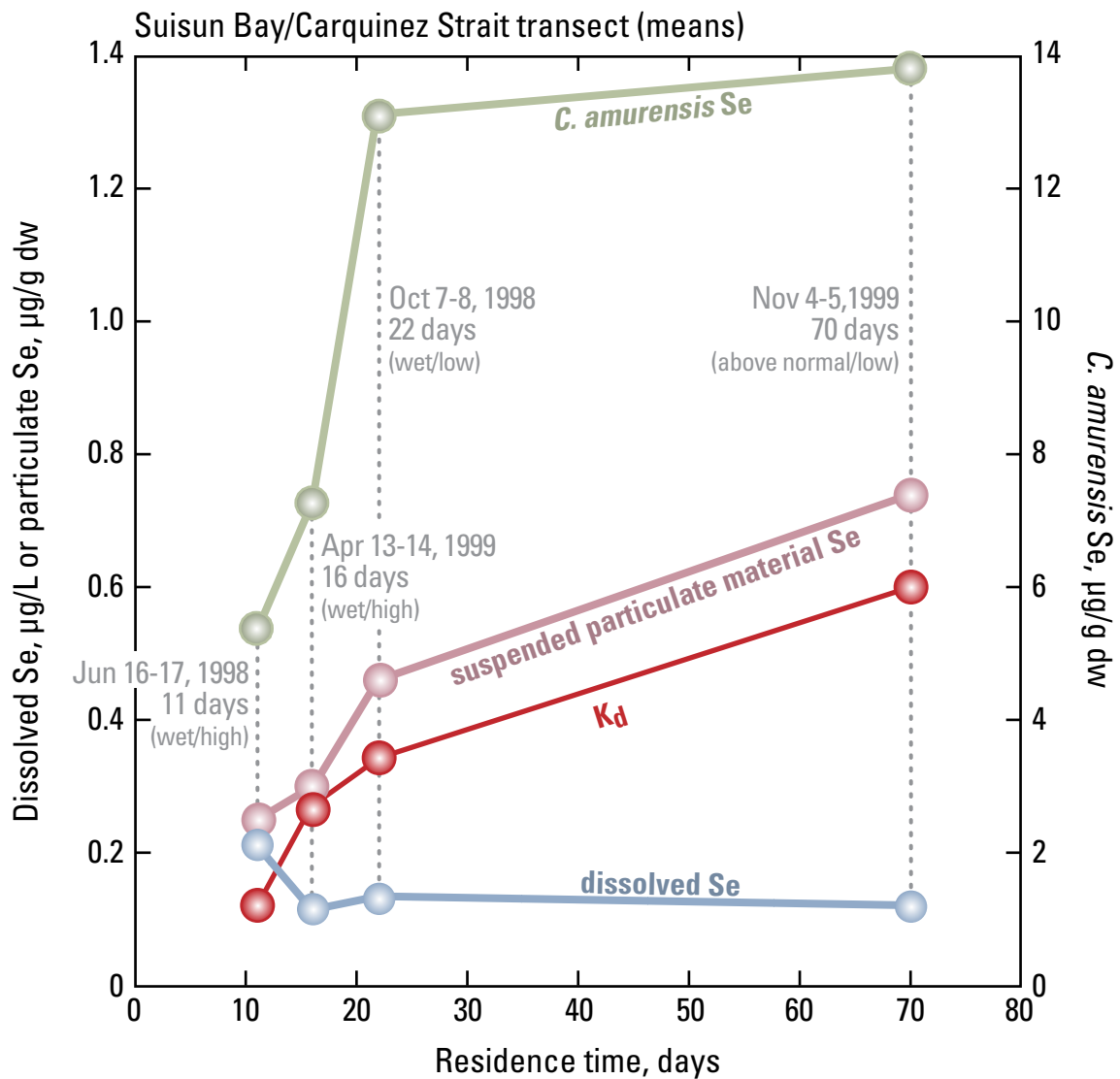

Figure 27. Change in mean observed dissolved, suspended particulate material, and *C. amurensis* selenium concentrations during transects in 1998 and 1999 as a function of residence time.

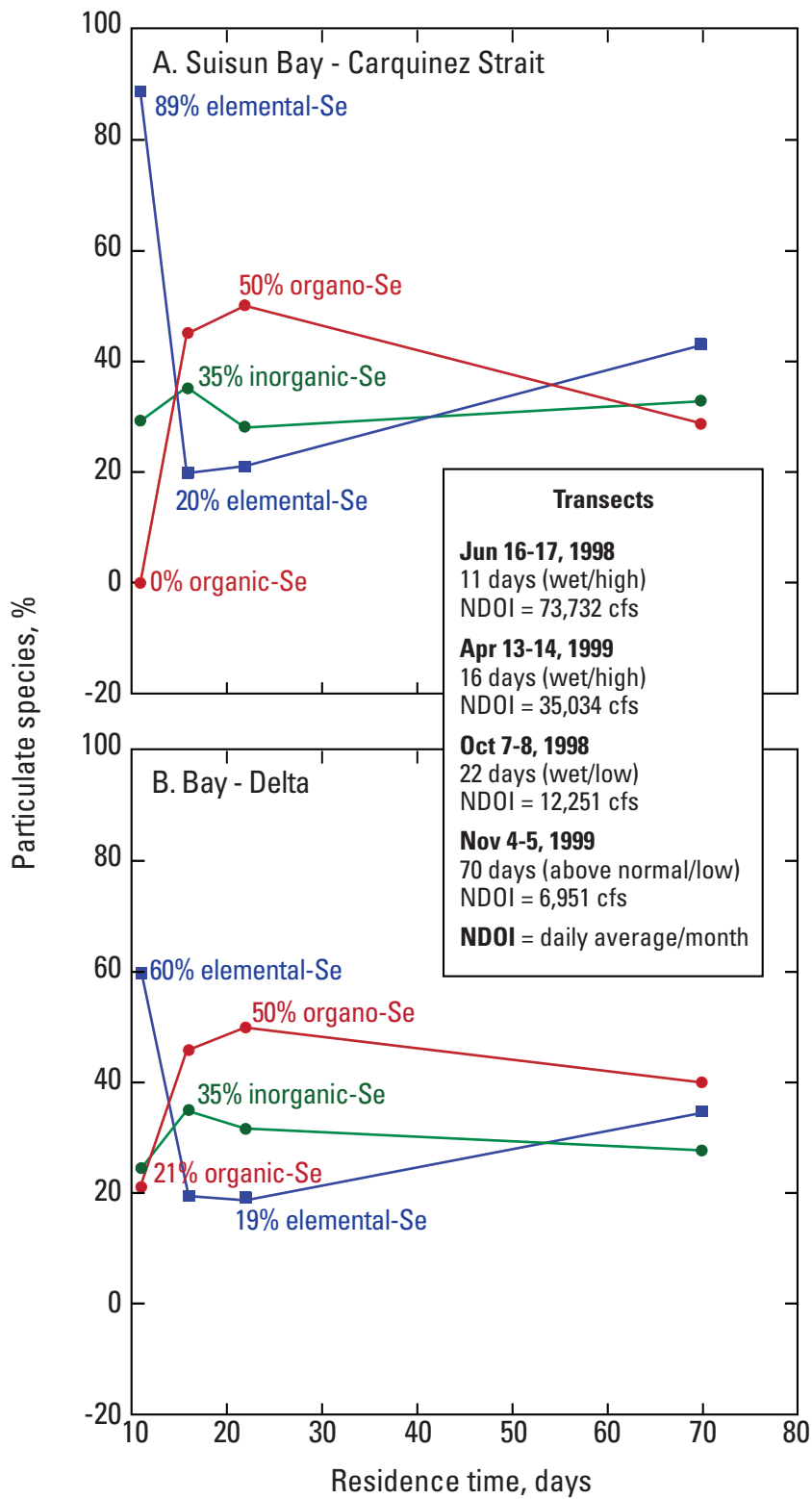

Figure 28. Change in mean observed suspended particulate material selenium species during transects in 1998 and 1999 as a function of residence time.

**Ecosystem-Scale Selenium Modeling in Support of Fish and Wildlife
Criteria Development for the San Francisco Bay-Delta Estuary, California
Administrative Report**

Appendix C: Selenium discharges from oil refineries

U.S. Department of the Interior

U.S. Geological Survey

December, 2010

Find the full report and other attachments at <http://www.epa.gov/region9/water/ctr>

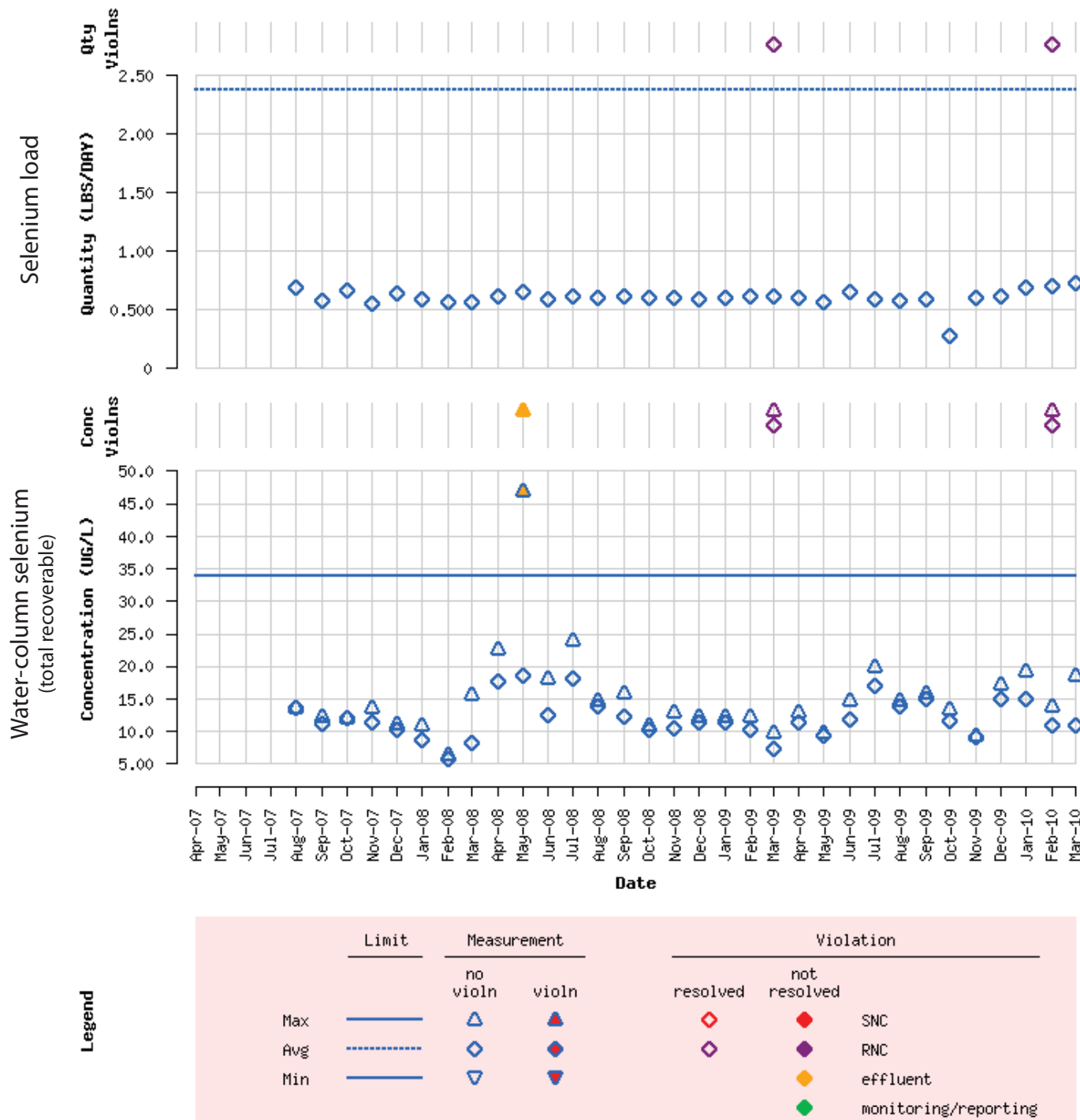
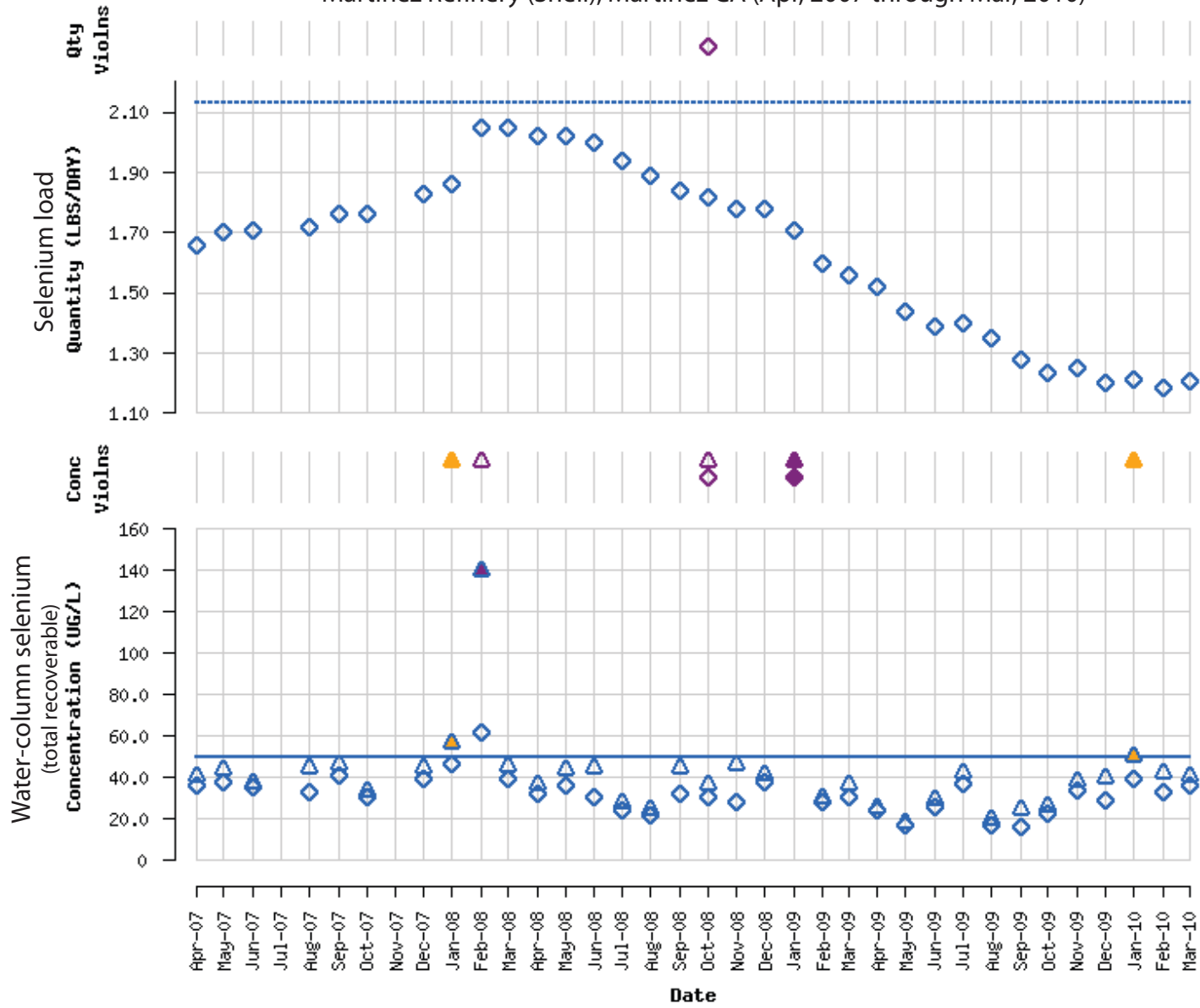

Figure C1. Water-column selenium concentrations and selenium loads, Chevron Refinery, Richmond, California.

Martinez Refinery (Shell), Martinez CA (Apr, 2007 through Mar, 2010)



Legend	Limit		Measurement		Violation		SNC	RNC	effluent	monitoring/reporting
	Max	Avg	no violn	violn	resolved	not resolved				
	—	- - -	△	▲	◇	◆				
	Min	—	▽	▼						

Figure C2. Water-column selenium concentrations and selenium loads, Martinez Refinery (Shell), Martinez, California.

Tesoro Golden Eagle Refinery, Martinez CA (Apr, 2007 through Mar, 2010)

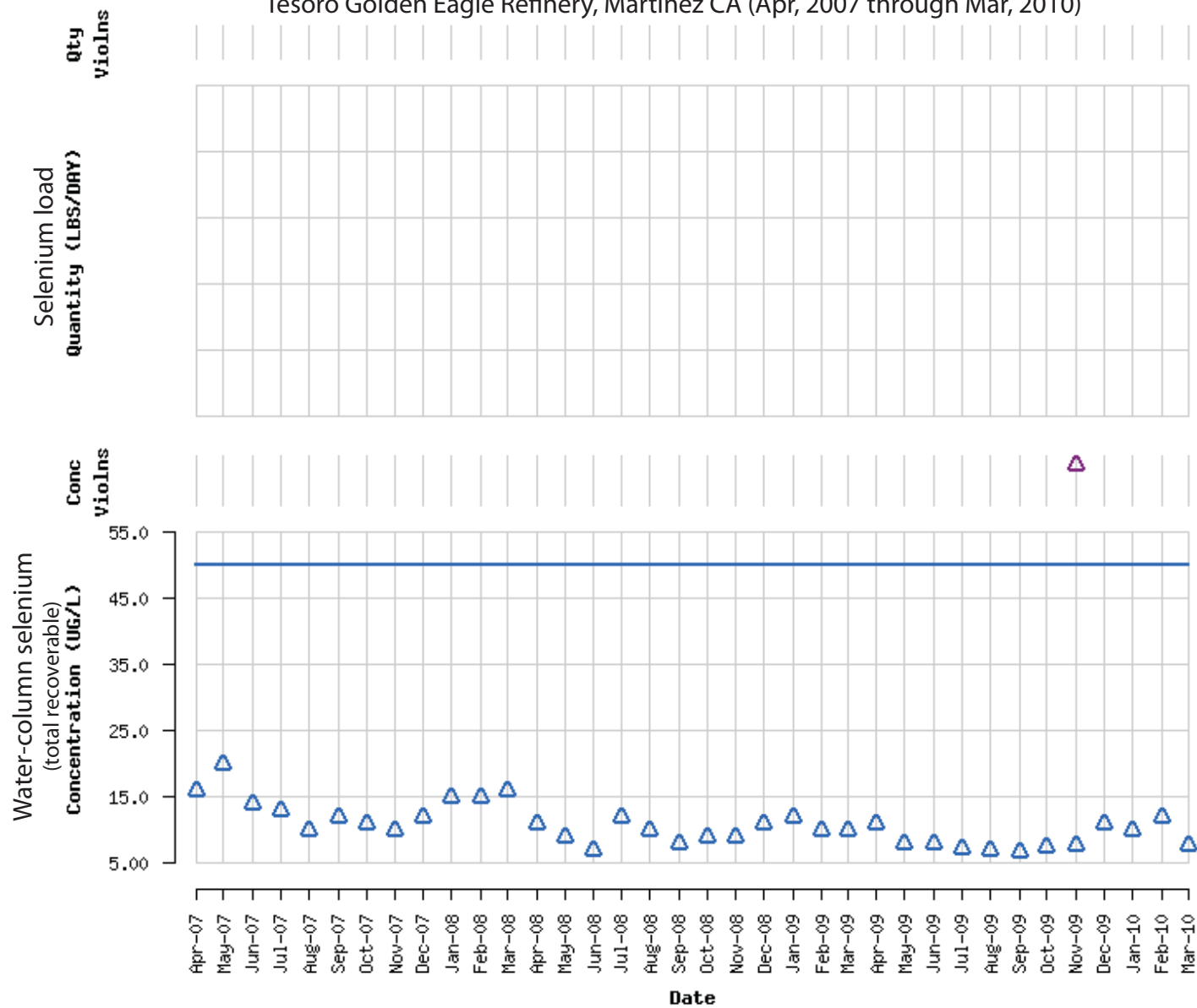

Figure C3. Water-column selenium concentrations, Tesoro Golden Eagle Refinery, Martinez, California.

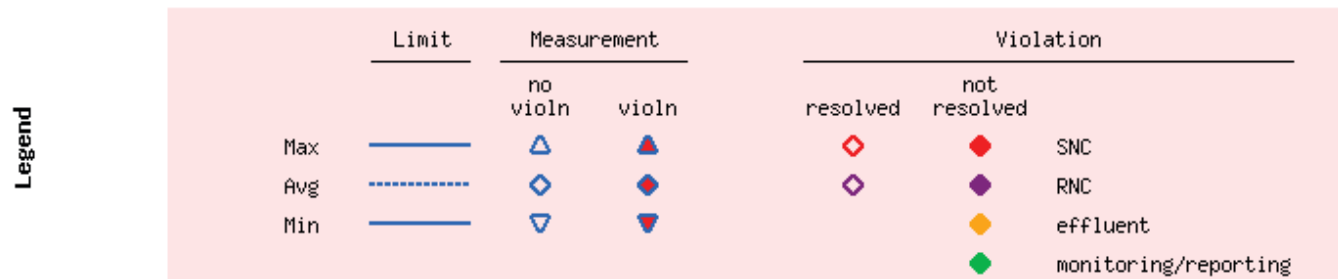
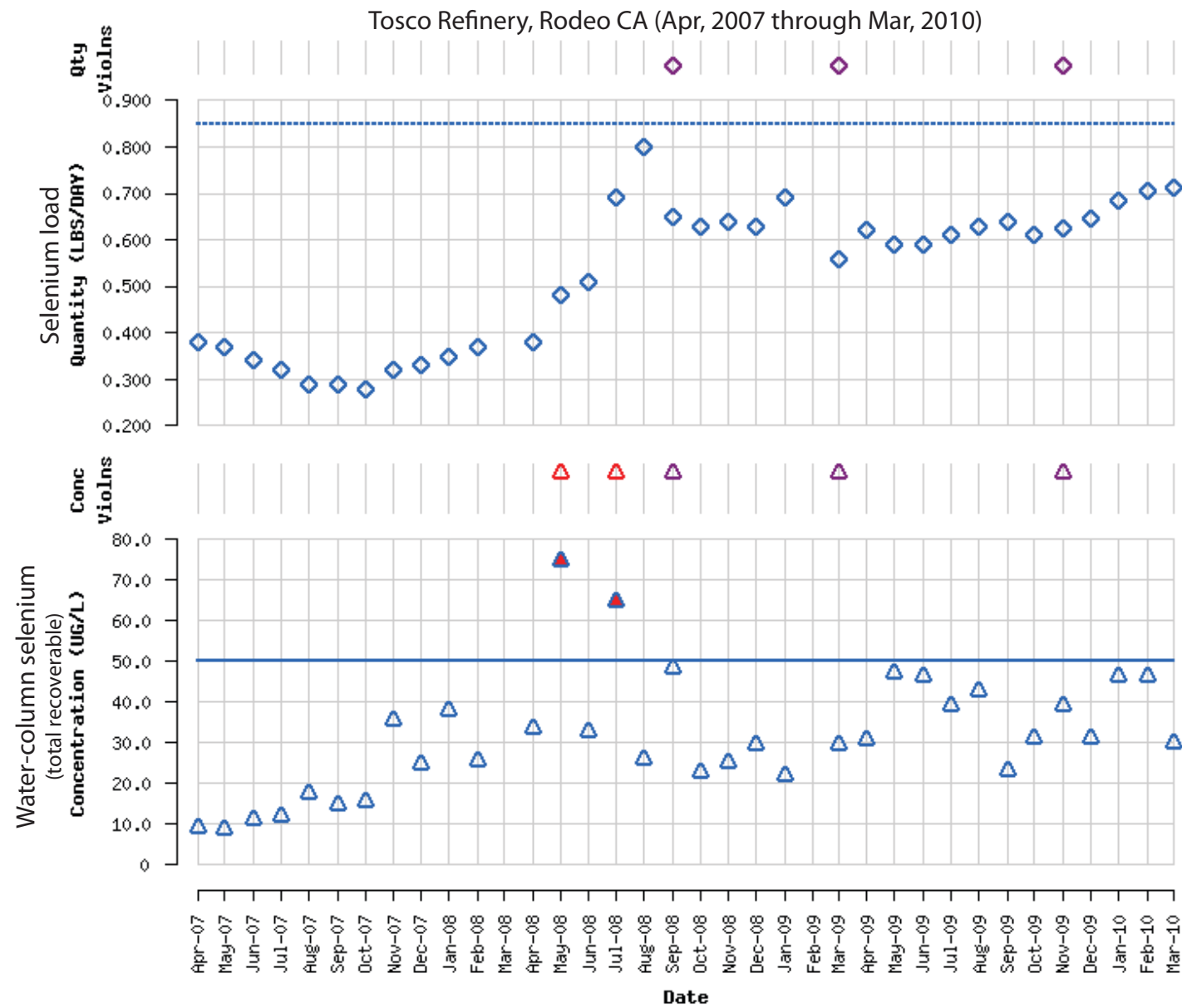
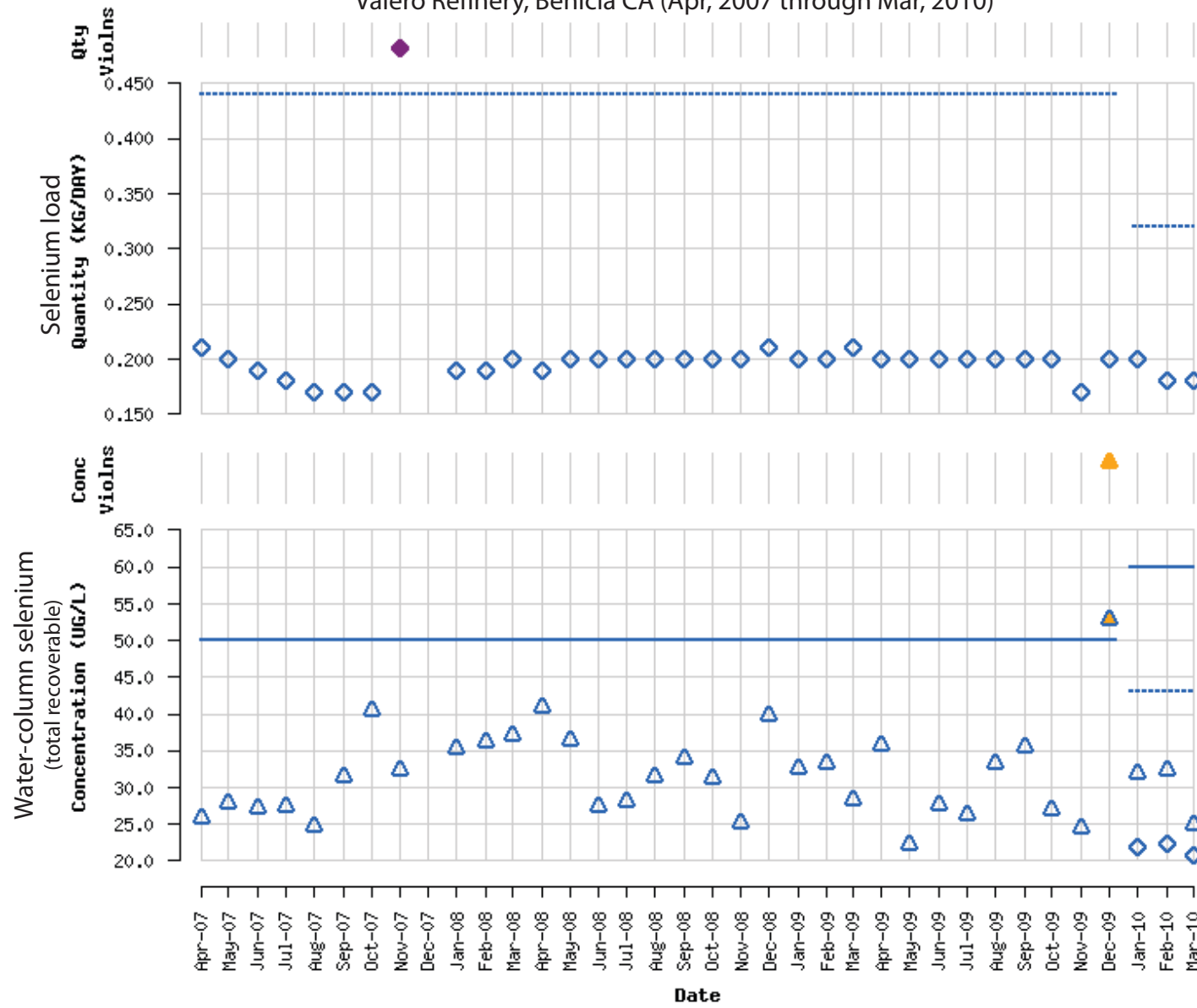

Figure C4. Water-column selenium concentrations and selenium loads, Tosco Refinery, Rodeo, California.

Valero Refinery, Benicia CA (Apr, 2007 through Mar, 2010)



Legend	Limit		Measurement		Violation		
			no violn	violn	resolved	not resolved	
	Max	—	▲	▲	◇	◇	SNC
	Avg	- - -	◇	◇	◇	◇	RNC
	Min	—	▼	▼		◆	effluent
						◆	monitoring/reporting

Figure C5. Water-column selenium concentrations and selenium loads, Valero Refinery, Benicia, California.

**Ecosystem-Scale Selenium Modeling in Support of Fish and Wildlife
Criteria Development for the San Francisco Bay-Delta Estuary, California
Administrative Report**

Appendix D: Compilation of field data for the Bay-Delta

U.S. Department of the Interior
U.S. Geological Survey
December, 2010

Find the full report and other attachments at <http://www.epa.gov/region9/water/ctr>

APPENDIX D

Compilation of field data for the Bay-Delta

Table D1. Bird liver, muscle, and egg Se concentrations for the Bay-Delta.

Table D2. Bird egg Se concentrations for the Bay-Delta.

Table D3. Largemouth bass Se concentrations for the Sacramento River watershed, San Joaquin River watershed, and downstream Delta during 1999, 2000, 2005, and 2007.

Table D4. White sturgeon and *C. amurensis* Se concentrations and calculated TTFs.

Table D5. Invertebrate Se concentrations for Mildred Island and Franks Tract during 2003-2004.

Table D1. Bird liver, muscle, and egg Se concentrations for the Bay-Delta.

species and location	tissue Se ($\mu\text{g/g dw}$)	diet
Suisun and San Pablo Bays (2004-2006) (Wainwright-De La Cruz et al., 2008)	liver (range)	
surf scoter overwintering	7.4-119 (n = 159)	Suisun Bay: 100% <i>C. amurensis</i> ; San Pablo Bay: 52% <i>C. amurensis</i>
Suisun and San Pablo Bays (2004-2006) (Wainwright-De La Cruz et al., 2008)	egg (mean)	
surf scoter late Jan to spring	1.7 (n = 22)	Central Bay: <i>Venerupis philippinarum</i>
North Bay tidal marshes, 1998-1999 (Schwarzbach et al., 2006)	egg (mean and range)	
California clapper rail	1.93 (1.12-3.13)	
North and South Bays prebreeding season Mar-Apr, 2005 (Ackerman and Eagles-Smith, 2009)	liver (mean and range)	
American avocet	7.9 (3.1-49)	
black-necked stilt	5.3 (2.3-41)	
Forster's tern	7.1 (3.7-14.5)	
Caspian tern	6.7 (4.8-14.4)	
San Pablo Bay March 2002 (Hunt et al., 2003)	muscle (mean)	
surf scoter	7.8	
greater scaup	8.7	
Suisun Bay, March 2002 (Hunt et al., 2003)	muscle (mean)	
surf scoter	13.3	
greater scaup	13.4	

Table D2. Bird egg Se concentrations for the Bay-Delta (Schwarzbach and Adelsbach, 2003).

Suisun Bay and San Francisco Bay, March-July, 2000 Suisun Bay, Delta, Stone Lake, Davis, Consumnes River, March-July, 2001	mean bird egg ($\mu\text{g/g dw}$)	n	minimum ($\mu\text{g/g dw}$)	maximum ($\mu\text{g/g dw}$)
snowy plover	1.5	3	0.9	2.0
American avocet	1.8	6	1.3	2.2
California clapper rail	1.6	6	1.3	1.7
Brandt's cormorant	2.1	2	1.9	2.3
Forester's tern	2.4	6	2.0	2.9
black-necked stilt	2.4	2	2.2	2.6
double-crested cormorant	2.6	8	2.3	3.0
California least tern	2.8	6	2.4	3.3
black-crowned night heron	3.5	11	2.5	4.6
snowy egret	4.2	9	3.7	4.9
great egret	3.0	15	2.0	7.8
all groups	2.8	74	0.9	7.8

Table D3: Largemouth bass Se concentrations for the Sacramento River watershed, San Joaquin River watershed, and downstream Delta during 1999, 2000, 2005, and 2007 (Foe, 2010). [Data from 2007 are given in bold.]

location	largemouth bass Se $\mu\text{g/g}$ wb dw
Sacramento R @ Veterans Bridge	2.27±1.57
Sacramento R. @ RM 44	2.64±0.38; 1.47±0.65; 1.85±0.35
Sacramento R. near Rio Vista	1.50±0.54; 1.74±0.43; 2.58±1.39
San Joaquin R. @ Fremont Ford	1.94±1.12
San Joaquin R. @ Crows Landing	2.54; 2.69±0.40; 2.86±1.37
San Joaquin R. @ Vernalis	2.37; 1.29±1.15; 1.95±0.47; 2.44±0.13
Old R. near Tracy	2.31±1.83; 2.41±1.11
San Joaquin R. @ Potato Slough	1.59; 1.36±0.38; 1.32±0.53 2.57±2.12
Middle R @ Bullfrog	1.76; 1.93±0.77; 2.14±0.37
Franks Tract	1.66±0.70; 1.20±1.11; 2.37±0.29
Big Break (most seaward, near Antioch)	1.57±0.67; 1.03±0.48; 2.86±1.02
Discovery Bay	1.63±0.35
Whiskey Slough	1.74±2.39

Table D4. White sturgeon and *C. amurensis* Se concentrations (Stewart et al., 2004; Kleckner et al., 2010) and calculated TTFs.

seaward white sturgeon Se muscle ($\mu\text{g/g}$ dw)	landward white sturgeon Se muscle ($\mu\text{g/g}$ dw)	Carqueniz Strait (station 8.1) <i>C. amurensis</i> Se $\mu\text{g/g}$ dw	Chipps Island (station 4.1) <i>C. amurensis</i> Se $\mu\text{g/g}$ dw	seaward TTF _{sturgeon}	landward TTF _{sturgeon}
10.2 mean	6.91 mean	14.0 (1998)	mean 10.8 (range 5-16)	0.79	0.63
		12.6 (1999)			
		11.8 (2000)			
		14.1 (2001)			
		12.9 grand mean (range 5.4-20)			
		12.8 mean (2000-2001)			

Table D5. Invertebrate Se concentrations for Mildred Island and Franks Tract during 2003-2004. (Lucas and Stewart, 2007).

Mildred Island (August 2001)	
invertebrate	Se μg/g dw
stratiomyidae	0.60
corophium	1.1
damsfly	1.3
gammarus	0.88; 1.2
hyalella	1.4
aeshnidae	1.6
snail	1.8
bulk zooplankton	1.8
corbicula ^a	2.3; 2.8; 2.9
isopod	3.7
oligochaete	4.1; 4.8
fish (muscle)	Se μg/g dw
threadfin shad	0.99
inland silverside	1.4
redeer sunfish ^a	1.4; 1.5
largemouth bass	1.6
Franks Tract (April 2002)	
invertebrate	Se μg/g dw
gammarus	0.91; 1.0
damsfly	1.3
hyalella	1.3
epiphytic material	1.5
bulk zooplankton	1.8
oligochaete	2.2
chironomid	2.7
planaria	3.6
corbicula	3.8
fish (muscle)	Se μg/g dw
largemouth bass	1.3
redeer sunfish	1.5
inland silverside	2.0

^a1999-2000.