From: Nelson, Tim@DWR <Tim.Nelson@water.ca.gov>
Sent: Monday, November 02, 2015 7:23 AM
To: BDCPcomments
Cc: Agustinez, Anecita S.@DWR
Subject: Ca Water Fix: Comments to EIR/EIS and PA/HPTP

Importance: High

Comments from United Auburn Indian Colony need to be logged in for CA WaterFix Project. These comment will be addressed in the normal fashion.

Thanks

Tim Nelson, P.E.
Dept. of Water Resources
NCRO- Tribal Liaison
3500 Industrial Blvd, Suite 100
West Sacramento, CA 95691
Office - (916) 376-1926
Fax - (916) 376-9676
Email - Tim.Nelson@water.ca.gov

From: Marcos Guerrero [mailto:mguerrero@auburnrancheria.com]
Sent: Wednesday, October 28, 2015 10:18 AM
To: Agustinez, Anecita S.@DWR; Nelson, Tim@DWR; Polson, Nikki SPK
Cc: Jason Camp; Melodi McAdams; Fancher, Zachary J SPK; Gilfillan, Mark A SPK
Subject: Ca Water Fix: Comments to EIR/EIS and PA/HPTP
Importance: High

Hello All,

Below are UAICs some comments previously submitted to USACE, DWR and BoR regarding the RDEIR/SDEIS for the BDCP/CA Fix Project:

1. RDEIR/SDEIS does not appear to contact an Environmentally Preferred Alternative that is required under CEQA Guidelines 15126.6(e)(2) and NEPA. The tribe would like to be allowed to microsite or get other design features incorporated to reduce the potential for direct cultural impacts.
2. UAIC left out of RDEIR/SDEIS analysis as Tribe, government or partner. There is no discussion of the Tribe/tribal values in areas of controversy, construction timing, project and alternatives screening criteria (i.e., a tribal burial mound avoidance alternative), environmental commitments for cultural resources, social effects, environmental justice or identified as a viewer group for visual impacts. The UAIC requests to be allowed to participate in the RDEIR/SDEIS analysis.
3. On Alternatives, it appears that very little consideration was given to any others. The rationale for rejecting other design features and preservation in place falls short of what the Tribe considers a minimum level of effort. The Tribe requests a complete and full analysis of such preservation in place and avoidance alternatives as alternative siting locations for the intake tanks. The fact that the project is being approved with not adequately identifying all known resources and a finding of no adverse effect is of concern to the UAIC.

4. If the USACE materially revises any section of the RDEIR/SDEIS then the document should be recirculated. USACE shall evaluate, determine effects, and develop treatment before the project construction activities begin. The tribe does not consider data recovery, curation and testing/analysis appropriate which is in fact a negative effect and direct impact to the cultural resources. The RDEIR/SDEIS addresses solely scientific archeology, there is zero discussion regarding tribal cultural values, sanctified cemeteries, or cultural landscapes. Include a section on why preservation in place is a feasible alternative. RDEIR/SDEIS does not admit that human remains could be impacted and that state law would be followed.

5. The RDEIR/SDEIS also will any new sections on PG&E utility relocation be in the RDEIR/SDEIS? Especially of this work includes use of cranes, land leveling, poll removal and relocation, tree replanting and vegetation removal - all activities that could have significant impacts on cultural resources.

6. The cumulative impact section is wholly deficient and also contains improper analysis such as cultural resources are typically not subject to cumulative effects which is unsupported in CEQA/NEPA. Yet RDEIR/SDEIS then admits impacts are cumulatively significant but then offers no mitigation for that impact. Again, there is no mention of tribes or cultural landscapes, the latter is especially relevant when dealing with cumulative effects or effects across several phases or projects over wide geography.

7. Specific borrow and staging sites were not identified in the RDEIR/SDEIS, it is not appropriate to recommend cultural resource areas for these types of activities;

8. Will there be a section on Wetland delineation.

9. Will the project be avoiding FEMA land use restrictions and are barges included in the project - use of barges could help to reduce impacts on cultural resources?

10. Other concerning points, we would like to discuss are:

- Admits no further federal action assumed, raises question of whether feds could assume the project without reopening the environmental review;
- No analysis of vibration or compression effects on project on cultural resources;
- No analysis of vegetation impacts that relate to native or cultural plants including those that might have been part of the burial mounds or part of the tribal cultural landscape;
- Will there be conservation bank purchased for giant garter snake - why not for cultural landscape;
- Please note that post approval technical studies are not okay;
- No section in climate change discussing whether it makes sense to consider alternative to proposed intakes;
- No text references to NPS Bulletin 38 (TCPs) or ACHP guidance on cultural landscapes, document takes a very stilted view of what Section 106 means. We understand this may be in the RDEIR/SDEIS, yet to be developed, but it would be good to include the important of place, setting, landscape, to the Tribe;
- NAHC not listed as a trustee agency.

In regards to the PA and Programmatic HPTs, our main concerns are:

- the UAIC requests to be an invited signatory on the PA just as SHPO, DWR and CVFPB are listed;
- UAIC is a federally recognized tribe that has maintained it has sanctified cemeteries and burial sites within the project APE that are in immediate danger of irreparable harm;
- the UAIC is opposed to any type of curation, data recovery and testing/analysis of those sites determined to be or listed as sanctified cemeteries, shrines, places of worship, and burial sites;
- both the HPT and PA have no mention about tribal monitoring;
- UAIC would like to be a partner in the PA and have the same comment and review;
- UAIC request to go their own survey to confirm the presence of additional resources in the project APE;
- consultation regarding adverse effect and alternatives analysis;
- discussion regarding the need for a burial treatment plan, tribal monitoring plan, and tribal cultural resources treatment plan;

- information for evaluation of Native American sacred and burial sites under Criteria A, B, C, and D should also be done prior to construction and in consultation with the tribes who may ascribe significant to a place in the APE for a particular event, person, aesthetic, or the resources ability to transmit knowledge;

Marcos Guerrero, RPA
Cultural Resources Manager
United Auburn Indian Community
Tribal Historic Preservation Department
10720 Indian Hill
Auburn, CA 95603
Direct: 530-883-2364
Cell: 916-300-8792
Fax: 530-883-2390

Nothing in this e-mail is intended to constitute an electronic signature for purposes of the Electronic Signatures in Global and National Commerce Act (E-Sign Act), 15, U.S.C. §§ 7001 to 7006 or the Uniform Electronic Transactions Act of any state or the federal government unless a specific statement to the contrary is included in this e-mail.

From: Nelson, Tim@DWR <Tim.Nelson@water.ca.gov>
Sent: Monday, November 02, 2015 9:22 AM
To: BDCPcomments
Subject: Requests and comment from California Indian Water Commission

Please log in these comments and requests from **California Indian Water Commission**.

Here's a list of the requests and comments:

- 1) Any conversation with U.S. Army Corps Engineers' Nikki Polson for Tribal consultation needs to include Gerald Jones of BIA and CIWC for correspondence
- 2) How long before payment to California Indians is expected for taking their water?
- 3) California Indians want payment for previous projects, like the Peripheral Canal, for the loss of traditional Agricultural in the form of similar land and money to harvest the land.
- 4) The group made a request for a field trip of the project sites with Nikki Polson, Gerald Jones, and other affected Tribes.
- 5) Add historical restoration to impacts to Indians agriculture, sacred sites, ancestral burial sites, and traditional gathering areas.
- 6) Request to go through geotechnical samples from the recent exploration for CWFP.
- 7) Request copy of the complete project design for the CWFP and its components.
- 8) Request a copy of the cultural resources map used for BDCP and CWFP.
- 9) Request a map of all geotechnical exploration and drilling sites.

Tim Nelson, P.E.
Dept. of Water Resources
NCRO- Tribal Liaison
3500 Industrial Blvd, Suite 100
West Sacramento, CA 95691
Office - (916) 376-1926
Fax - (916) 376-9676
Email - Tim.Nelson@water.ca.gov

Oct. 30, 2015

Dear Cal Water Fix Proponents

NOV 03 2015

I'm sorry, but I strongly oppose your BDCP/Cal Water Fix. First, it's unnecessary, the plan has not established a logical need for this plan. We already export too much water out of the Sacramento-San Joaquin Delta. Taking more water out of the Delta will result in degradation of fish and wild habitat, increased saltwater intrusion, lowering of ground water levels, loss of Delta farms, high litigation costs, cause a beautiful natural area to become an eyesore. The cost overruns could cost taxpayers for generations to come not only for construction but for maintenance. Maintain and regulate the current water distribution system with better science and logic at a small fraction of the price. Sincerely,

781-304-1802

John Minichan

John Minnehan
541 S. Rose St.
Lodi, CA 93240



SACRAMENTO CA 957

15 MAR 2015 11:00 AM

BA CP/Utilities Comments

P.O. Box 1919

NOV 03 2015

Sacramento, CA 95812

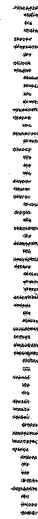

Oct 29, 2015

Dear Sirs.

NOV 03 2015

Dis against the
twin tunnels for
numerous reasons

Indangerous to fish
and fowl habitat.

Hurt local business
Removal of acres of
crops just to name a few
Sincerely

Rachel H. Rice
143 Oregon
P.O. Box 824
Ripon, Ca. 95366

AT 30, 2015

To Whom it May Concern

NOV 03 2015

Please Stop the Tunnels.

A river must be allowed to meander. The Sacramento River has been hemmed in by levees and now to build tunnels and send water away from our drought stricken area is the wrong headed idea.

There are enough examples of rivers that have been ruined, such as the Colorado,

Gerry Merrill's idea is wrong.

Gov. Brown's desire for a legacy

at the expense of the public good is wrong also - Please stop the tunnels.

Sincerely, Theodore Atkinson

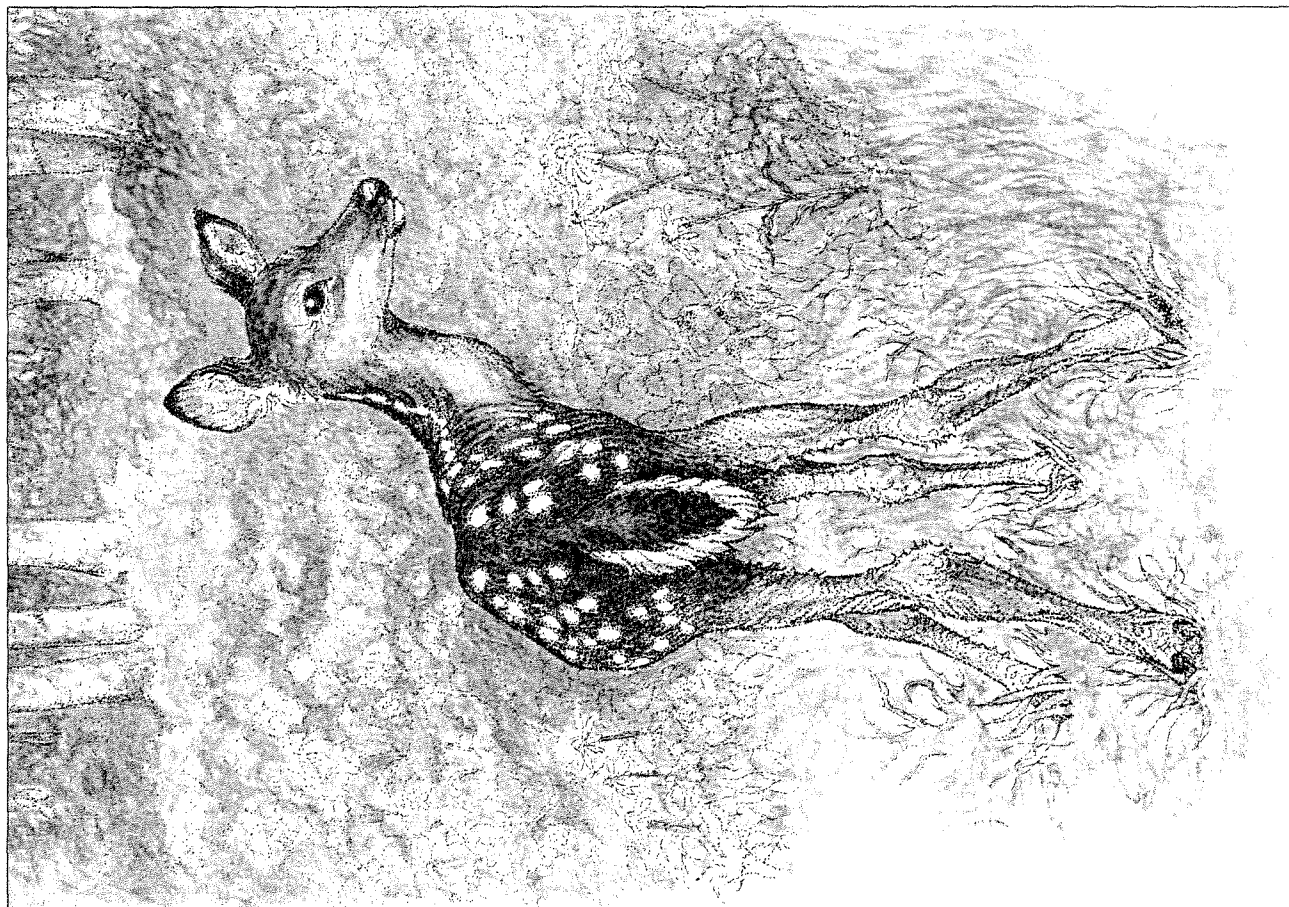

TRADER JOE'S®



© KARI VICK

Distributed and sold exclusively by:

TRADER JOE'S
Monrovia, California 91016

PRINTED ON RECYCLED PAPER WITH SOY-BASED INKS.

TJ BLANK

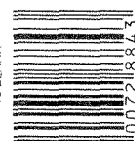

2463

Theodore Atkinson
3258 Withers Ave.
Lafayette CA 94549

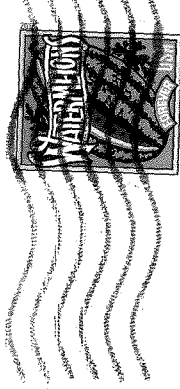

SACRAMENTO CA 958
30 OCT 2015 PM 11

NOV 03 2015

BDCP
Water Fix Comment
P.O. Box 1919
Sacramento CA 95812

11-03-2015 11:11 AM
BDCP
Water Fix Comment
P.O. Box 1919
Sacramento CA 95812

RECIRC2824

RECEIVED
OCT 29 2015

10/25/2015

TO BDCP/Water fix Comments

How can the North send water South when there is not enough in the North during the DROUGHT or for growth.

Where is the water for Growth in the North going to come from —

You know once the water table drops it never comes back. One year in the 1970's the water table in Manteca City wells dropped 17 feet. And it's been dropping every year since.

~~By~~ Any Questions or corrections
call 209-823-3438

Please
sign &
initial
post & carb.

George Handy
385 Concord Ct
Manteca, CA

10/20/2015

TWIN TUNNEL WATER GRAB

State plan threatens SSJID, OID water

By DENNIS WYATT
THE BULLETIN

The biggest threat to future South County water supplies may not be a lingering drought.

The state — in a bid to increase Delta water quality that will be impacted under the twin tunnels diversion plan pushed by Gov. Jerry Brown — wants to mandate “unimpaired flows” on the Stanislaus, Tuolumne and Merced rivers. Essentially increased water flows from the three riv-

WATER

ers is designed to make up for the loss of Sacramento River water that would be diverted north of the Delta and returned to the California Aqueduct south of the Tracy pumps. The loss of the Sacramento River water flowing through the Delta is expected to seriously impact water quality and therefore fish habitat. The specific targeting of the three rivers for more water is the state’s way of addressing critics who

contend diverting Sacramento River water into tunnels will severely hurt the Delta’s ecological system.

As it stands now a federal biological opinion is in place requiring unimpaired flows on the Stanislaus River between January and June be set at 30 percent of what precipitation falls in the watershed in a typical year.

The state wants to increase unimpaired flows on the

SEE **TUNNEL**, PAGE A8

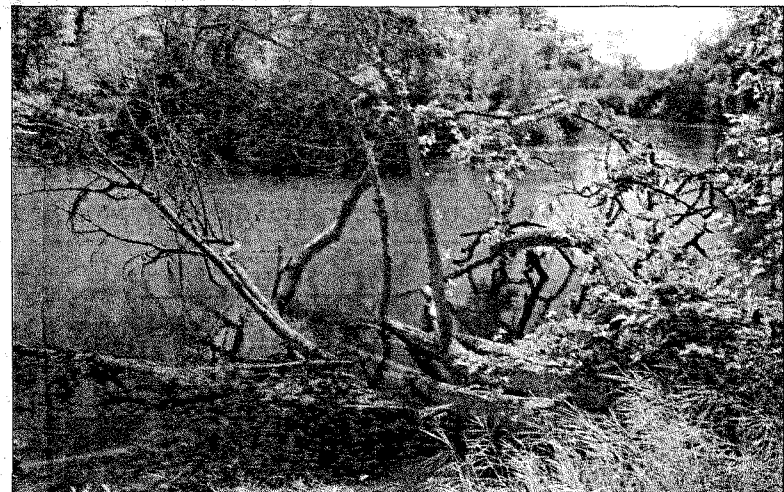

The state wants to take more water from the Stanislaus River for the Delta to replace Sacramento River water diverted into the Twin Tunnels.

HIME
ROMERO/
The Bulletin

REC/RC2825

TUNNEL

FROM PAGE A1

Stanislaus River to between 40 and 50 percent. To do that, the state would have to infringe on the historic superior water rights of both the South San Joaquin Irrigation District and Oakdale Irrigation District. The two districts currently are legally entitled to the first 600,000 acre feet of unimpaired flow into the New Melones Reservoir that they split 50-50. That is based on an agreement reached with the federal government in exchange for the Bureau of Reclamation inundating the original Melones Reservoir built 100 percent on the back of SSJID and OID taxpayers in order to construct New Melones. The 600,000 acre feet ties directly into water rights SSJID property owners secured in 1909 by approving what was then considered a risky \$1.4 million bond debt. The SSJID noted a number of Manteca, Ripon, and Escalon area farmers lost their land during the Depression because they couldn't pay their share of the bond debt. There was no federal or state bailout.

Since the watershed in an average year has a million acre feet of runoff, that means if the state succeeds the only way the unimpaired flows work is if they seize water currently being used for irrigation and to supply drinking water to the cities of

Manteca, Lathrop, and Tracy.

At the same time there would be no water from New Melones Reservoir for other basin users, those with Bureau contracts or even for storage.

The Save the Stan — an organization the SSJID and OID formed to inform the public of efforts the two districts are undertaking to protect farming, fish, urban water users, and water recreation against initiatives that they contend threaten the Stanislaus River watershed — note that the “state has not directly acknowledged that increasing unimpaired flows is related to Governor Jerry Brown’s twin tunnels project, for those who are impacted, it’s hard not to think they aren’t linked.”

The two districts argue the more water diverted to the Delta from the Merced, Stanislaus, and Tuolumne watersheds means more Sacramento River water that can be diverted to Southern California before it ever reaches the Delta.

Save the Stan also notes the three rivers are the only ones currently being targeted by the state’s bid to increase unimpaired flows beyond what the federal government has had in place for years.

The districts have been spending \$1 million plus annually since 2004 to have biologists study fish and water flows on the Stanislaus River as well as improve habitat for fish.

They note there is no peer-reviewed scientific journal or research showing more water equals more fish. Pulse flows have provided no scientific benefit to improve salmon or rainbow trout/steelhead population. Scientists who actually have worked on the river point out that habitat restoration and predation control are far more effective ways to increase the number of fish. An estimated 95 percent of young salmon and steelhead are eaten before they ever reach the Delta.

The unimpaired flows envisioned for the Stanislaus River would mean less cushion for storage. The two districts cite historical data that shows if unimpaired flows are put in place per the state’s plan, it is estimated New Melones would be “empty” one out of every five years.

The State Water Resources Control Board calls the economic and social impacts that SSJID and OID are warning about “significant but unavoidable.”

The water board, however, hasn’t conducted any meetings in the region to explain its plan.

The SSJID and OID believe the burden of solving the statewide issues connected with the Delta “is falling disproportionately on those who live in the Northern San Joaquin Valley.”

A fact sheet about unimpaired flows can be found on the website www.savethestan.org.

Made 4 See 10/25/2015

Ban some new ag wells until drought ends

As he manages the terrible drought, Gov. Jerry Brown has persuaded Californians to reduce their water use by more than 25 percent and led the campaign to convince voters to approve a \$7.5 billion water bond, which will help us get through future droughts with less economic and environmental damage.



BY GERALD H. MERAL

But the drought continues to damage the economy and environment.

Every extended dry period brings a rush to use more groundwater as rivers turn to trickles and reservoirs recede. This is understandable: Central Valley groundwater supplies are vast, and have sustained cities and farms for decades. But California needs restraints on new pumping.

Heavy pumping, even in normal or wet years, has

consequences. Groundwater levels are dropping in parts of the Central Valley much faster than they have for decades. This causes increased energy use to pull the water up from greater depths and that results in air pollution, as pumps work harder to bring water to the surface. Since rivers rely on groundwater to augment their flows,

overpumping groundwater depletes the flows of the rivers.

In parts of the San Joaquin Valley, where the soil is made up of sand and gravel, groundwater pumping does not affect the surface level of the ground. In these areas, such as much of the Northern San Joaquin Valley, water often seeps back into the aquifers during periods of heavy rain and runoff, restoring groundwater levels.

In other areas, such as

the west side of the San Joaquin Valley, the soils contain more clay, which compacts and sinks as groundwater is withdrawn. This lost space below ground can never be regained. Even worse, the surface of the ground above subsides. In some areas, this isn't much of a serious problem: The farmland is relatively flat and there is little impact.

But in other areas the surface decline due to

SEE MERAL, 3D

RECIRC2925

AGE ID MERAL

subsidence is causing serious problems. The United States Geological Survey has found the surface elevation near the vital California Aqueduct has declined a foot or more just this year. This decline has greatly affected canals, wells, roads and other infrastructure in various San Joaquin Valley locations.

The canal that diverts water to the Central California Irrigation District from the San Joaquin River now barely flows in the right direction. Bridges are sinking. Perhaps most seriously, the declining ground surface is lowering levees, which could lead to terrible floods when the rivers rise again.

Overpumping causes problems for residential and community water use as well. Thousands of domestic wells have failed since the drought began because they are shallower than irrigation wells, which are stronger and pull the water away.

OVERPUMPING CAUSES PROBLEMS FOR RESIDENTIAL AND COMMUNITY WATER USE AS WELL.

The first rule of holes applies: When you are in one, stop digging.

Some counties have responded by prohibiting the drilling of new wells. But other counties, sympathetic to farmers who have no other water supply but groundwater, have been reluctant to act.

"We don't believe we can sustain this type of pumping," said Department of Water Resources Director Mark Cowin.

The economic damage caused by sinking groundwater and surface levels must be addressed.

The governor should use his emergency powers under the existing drought

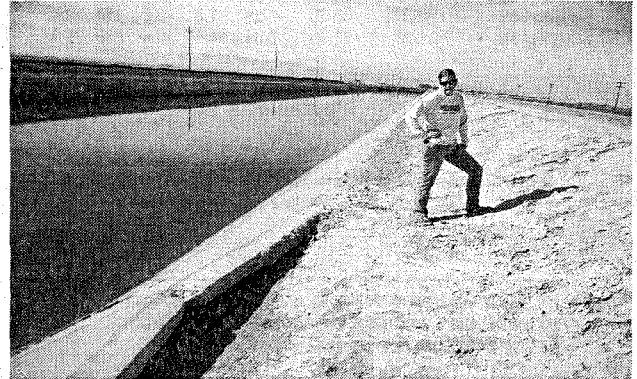

HECTOR AMEZCUA Sacramento Bee file

Michelle Sneed, a USGS hydrologist, stands near a buckled section of the Delta-Mendota Canal in 2014. The ground had subsided in the area due to the collapse of the aquifer below.

to ban new wells in areas where groundwater pumping is causing significant economic damage.

I don't take this position lightly. I understand it would harm people who need groundwater to keep their farms producing.

But their economic benefits are outweighed by the costs local and state governments face to repair badly damaged infrastructure. People seeking to drill new wells are not likely to agree to pay for the damage they cause to roads, levees and other infrastructure by their pumping.

The new well ban could end when the governor declares the drought over. In the meantime, the governor should encourage a more robust system of trading groundwater and surface supplies to alleviate the economic damage of constrained groundwater pumping.

Gerald H. Meral is former deputy director of the California Department of Water Resources and former deputy secretary of the California Natural Resources Agency. He wrote this for The Sacramento Bee.

George Handy
385 Concord Ct
Manteca, CA
95336



[Side 2
of 2]

To
George Handy
385 Concord Ct.
Manteca, CA.
95336

Please read letter and articles -

Sign _____ And mail
this self addressed postcard.

Feel free to tell me you are
going to vote No on the
(Delta) twin tunnels

Questions - Feel free to comment

Thank you

George Handy
385 Concord Ct
Martinez CA
94536

OCT 29 2015

BDP/Water Fix Components
P.O. Box 1919
Sacramento CA
95812

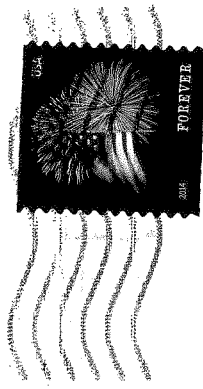

SACRAMENTO CA 958

26 OCT 2015 PM 1.1

55812191919

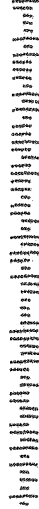

RECIRC2825

To Whom this my concern,,,,,,
I think these tunnels would be the worst thing to happened
to Calif at Least North Ca,,,,, Southern Calif .uses the water
they want all the time,,and Northern Ca, would dry up to
nothing,,we grow all the food here what do they
doing?????? DON'T LET THIS HAPPENED,,,,,,

NOV 02 2015

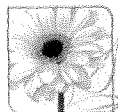

Mrs. Jeanette Mann
2163 Candy Cane Walk
Manteca, CA 95336



Mrs. Jeanette Mann
2163 Candy Cane Walk
Manteca, CA 95336

SACRAMENTO CA 957

29 OCT 2015 PM 1.1

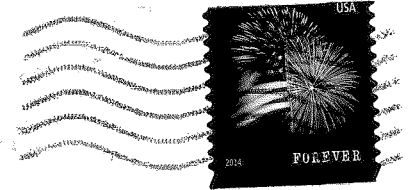

NOV 02 2015

BDCP/awaterfix Comments
P.O. Box 1919
Sacramento, Ca 95812

95812191919

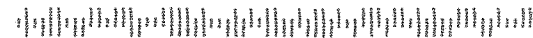

REC1RC2826

PRSRT ST
U.S. PO:
PAID
STATE C
ASSEME

NOV 02 2015

Assemblymember, 12th District
KRISTIN OLSEN

3719 Tully Road, Suite C
Modesto, CA 95356

6***AUTO**SCH 5-DIGIT 95231



Mrs. Gertrude J. Voortman
26914 Jones Rd
Escalon CA 95320-9404



**The Bay Delta Conservation Plan/California WaterFix
("Delta Tunnels") public comment period is
ENDING ON OCTOBER 30!**

San Joaquin County residents have a unique opportunity to have their voices heard by submitting comments or resubmitting previously sent comments.

Mail: BDCP/WaterFix Comments, P.O. Box 1919, Sacramento, CA 95812
or **Email:** BDCPComments@icfi.com

FAST FACTS

- Under the Governor's plan, the California Department of Water Resources and U.S. Bureau of Reclamation are taking public comments on the Bay Delta Conservation Plan/California WaterFix.
- The project would build three giant water intakes, each longer than three football fields, to draw water from the Sacramento River to feed through the tunnels. *This would hurt the valley onlyones to benefit would be the state.*
- The project could cause further harm to the unique and fragile Sacramento-San Joaquin Delta. *Yes it would hurt. I agree*
- The WaterFix does not provide a single drop of new water and could severely impact Delta communities. *I agree*
- The Delta region is home to nearly 4 million people, including 2,500 farmers who contribute \$2 billion to California's economy each year. *I agree*
- At an estimated cost of \$15 billion, the people of California deserve a better solution and a more prudent investment to address the state's water supply needs. *I agree, couldn't say it all better. We in farming in valley wouldn't be helped by*

any of this. NO tunnels. Let's build more

Gertrude Voortman
26914 Jones Rd
Escalon CA 95320-9404

SACRAMENTO CA 957

28 OCT 2015 PM 3 L



BDC # Water Tip Comments

P.O. Box 1919 Sacramento Ca. 95812

NOV 02 2015

95812191919



We do not
need the
tunnels

NOV 02 2015



BDC P/Caly. water for
P.O. Box 1919
Sacramento, CA 95812

NOV 02 2015

No Postmark - assumed
rec'd by 10/30/15

[Blank on back
of env.]

Mr. and Mrs. Richard E. Hyde

Dear Governor Brown,

Richard and I wish to express our extreme unhappiness at the prospect of the tunnels to convey our precious water to the south of the state. Please stop the project!

Sincerely,

Richard E. Hyde

NOV 02 2015



Richard Hyde
10 Bayview Avenue
Belvedere Tiburon, CA 94920-2367

28 OCT 2015 PM 5 L



BDCP California WaterFix

P.O. Box 1919

Sacramento, CA 95812

NOV 02 2015

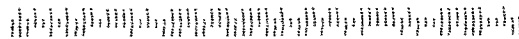

NOV 02 2015

10/26/2015

To - BDCP/Water Fix Comments;

Please - do not put into effect
the Bay Delta Conservation Plan
/ Calif. Water Fix.

We, here in Northern Calif.
have a water shortage Now!

I am old enough to remember
the catastrophic water plan of
Owens Valley. The "water grab"
by Los Angeles water District
for So. Calif.

It would be a disaster ^{not} for
just the Delta region but all of the
northern valley, which
could not be corrected "ever".

Again, Please do not let
this "Water Grab" by So. Calif.
take our water!

R. Shannon
1463 Nikkel Way
Ripon, CA. 95366

P.S. Take the advice of a 93 yr
old person who lived thru the
last "Water Grab" for So. Calif.

SECRET

BDCP/Water Fix Comments

P.O. Box 1919

Sacramento, Ca.

NOV 02 2015

95-812

[illegible]

10-28-15

BDCP/California Water Fix,

Please keep Governor Brown
from depleting the Delta's
ecosystem. The man is so
irresponsible!

Thank you.

Robert and Tammie Parks
3232 Central Avenue
Alameda, CA 94501

Registered Voter.

NOV 02 2015



Ms. Laurie Parks
3232 Central Ave.
Alameda, CA 94501-3109

OAKLAND CA 945

28 OCT 2015 PM 8 L



BDCP/ California Water Fix

P.O. Box 1919

Sacramento

NOV 02 2015

95812191919

CA 95812

To Whom it may concern

The Delta tunnels are a bad thing for the Delta they will turn the Delta into another Owens lake and severely impact Delta communities and 4 million people including 2 500 farmers who contribute over \$2 billion Dollars to California's Economy each Year

Take the \$15 Billion Plus Dollars that it would cost and build Desalination plants to get the water that Los Angeles wants.

My Wife and I are against the twin tunnels

NOV 02 2015

Thank You

Mr. & Mrs. John A. Kellogg Sr.

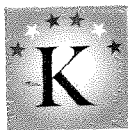

MR. JOHN KELLOGG SR. SACRAMENTO CA 957
1444 MIDLAND CT.
MANTECA, CA 95336-2948

28 OCT 2015 PM 2 L

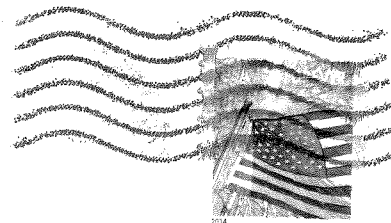

NOV 02 2015

B D C / water for comments

P.O. Box 1919

Sacramento, CA 95812

10/27/15 (COMMENTS)

BDCP/CA WATER FIX:

SURELY, GOV. BROWN
CAN PROPOSE A MORE
PLAUSIBLE LEGACY
PROJECT THAN HIS
REDUPLICATE PERIPHERAL
CANAL "PIPEDREAM."

ITS PROFLIGACY PAR-
ALLELS THAT OF THE
ANCIENT SPARTAN
CITY PLANNERS, THE
PATRICIAN-YET-PAR-
OCHIAL STEROUS
PATERNITY, WITH
PATRIARCH, PREPO
AND OFFSPRING, DISA!

PETE PIAER
PEIDMONT

NOV 02 2015

C.A. BEEBE

1604 EAST AVE

HAYWARD 94541

(510) 537-1736

2thebbs@sbcglobal.net

[illegible]

A black and white photograph of a 1994 USA postage stamp. The stamp features a design of fireworks exploding over a stylized American flag. The word 'FOREVER' is printed vertically on the right side of the stamp. The year '1994' is printed in the top left corner. The stamp is set against a background of wavy, horizontal lines.

[illegible]

BDGP/CALIFORNIA WATERFIX
COMMENTS

P.O. BOX 1919
SACRAMENTO, CA 95812

NOV 02 2015

1	2	3	4	5	6	7	8	9	10	11	12	13	14	15	16	17	18	19	20	21	22	23	24	25	26	27	28	29	30	31	32	33	34	35	36	37	38	39	40	41	42	43	44	45	46	47	48	49	50	51	52	53	54	55	56	57	58	59	60	61	62	63	64	65	66	67	68	69	70	71	72	73	74	75	76	77	78	79	80	81	82	83	84	85	86	87	88	89	90	91	92	93	94	95	96	97	98	99	100
1	2	3	4	5	6	7	8	9	10	11	12	13	14	15	16	17	18	19	20	21	22	23	24	25	26	27	28	29	30	31	32	33	34	35	36	37	38	39	40	41	42	43	44	45	46	47	48	49	50	51	52	53	54	55	56	57	58	59	60	61	62	63	64	65	66	67	68	69	70	71	72	73	74	75	76	77	78	79	80	81	82	83	84	85	86	87	88	89	90	91	92	93	94	95	96	97	98	99	100

NOV 03 2015

Re: Public Comment
 * Delta-San Joaquin
 Central Valley
 So. * Movement of Water

COUNT OUR
 BLESSINGS
 Cuenta Nuestra
 sus-Benediciones!

RANSHI DALTON

P.O. BOX 3,
 Willits, CA 95490
 Oct. 30, 2015

I
 heard
 this
 on
 Radio.

Lack of Notification -
 Today (last day) on KZYX

Need for more STUDY
 * Environmental Impact -
 * Significant - Yes!

RSVP - We
 Want To
 Know

What is Being Proposed?

see →
 last
 page

TO WHOM IT MAY CONCERN -
 POINTS of Information follow.

1958
 Danielle,
 Alamo,
 1972-78
 Antioch
 1979

I am a California Native - born
 and bred in the San Francisco - Contra
 Costa County, Mendocino Co. Calif. - Stockton,
 Yuba City, Orland, Central Valley citizen
 resident. I received 100% on my
 SAT - Scholastic Aptitude Test, in 1964,
 at Galileo High School when I graduated.
 My husband graduated from U.C.
 Berkeley in 1978 in CNR - Conserva-
 tion of Natural Resources (Soils,
 Forest, Watershed, Tundra, Water Wells -
 we studied 32 wells in depth for his
 Dr. Thesis.) We moved No. to Casper, WY
 1981 - Bragg, Albion, Mendocino, Laytonville (35 YRS)
 and have/are raised/raising 6 children,
 11 grandchildren. I went to S.F. State
 College 5 years - from 1964-1969, and
 have taken numerous classes since.

- 2 -

much more

VOW

I was on the Board of Directors of Ecology Information Incorporated at the Contra Costa Co-op, for 5-years, and edited the monthly newsletter from 1972-1977, and have continued my/our environmental consciousness / observation / reflection critical analysis and appreciation of our precious, irreplaceable

commonwealth of God given beauty, ^{natural} wealthy California resources, (from A to Z - archeology, ^{anthro-} biology, botany, geography, hydrology, ^{geology} zoology - too much to include for this letter of information. ~~X moving~~ connect - the - dots (too fast)

SLOW
DOWN

Honor
what
we
have
Now.

Please, Listen carefully.
My grandfather, Carl Kinner, was an engineer who helped to design and build the Golden Gate Bridge, Hetch Hetchy Dam (Tuolumne River), Oakland Bay + Carquinez Strait Bridges, So. Pacific Railroad, and was "run over" by a 10-Ton Water Truck at age 73, as a Co./Sta Inspector overseeing Highway 680 Freeway in Antioch-Concord By-pass. Key. X

From
Randi Dalton
PO Box 216
Laytonville, CA

ECO
SYSTEM / Living
Water
ECOLOGY

REC1RC2834

TO WHOM IT MAY CONCERN

E.P.A.

STUDY WHAT

We Have
Blessed Be. Be

CALIF. INDIAN TRIBES Blessed

NATIVE AMERICAN BASKET-

Indigenous

WEAVERS

SALMON,

much more
to be
thought
seen +
said

Sincerely

Randi Dalton

Willits,
CA.

(707)

459-1097

from PO Box 3,
Willits, CA
95490

RANDI
DARTON

STEP - NO

~~PROJECT~~

10/29/15

TRUE

Delta - Bay

* CONSERVATION *

Twin-Tunnels - WATER
PROTECT

Let
it
be!

EIR - Fully Open

TRANS-PARENT
Needed -

— Public Discussion,

Continued = to Be
Extension of Time

WATER - IMPACTS

SOIL / CARBON

PSYCHOLOGY

SACRED PLANTS -

medicine

NATIVE AMERICAN Concern

10/29/ Delta-BAY - STOP / 10/29/2015
 2015 ~~NEPA-CEQA~~ ~~NO PROTECT~~

~~Enforce~~ MORE OPEN-DISCUSSION -
~~PROTECT~~ MORE TIME / Public Comment
 we need more time to STUDY
 - SALMON - C.
 Monitor, Research, Graph, WALK
 TAKE CARE of EARTH ~~NOT~~ destroy
 Photograph, Listen, Learn, NATURE, Grace
 Blessed Be Let it Be.
 God-given Balance & Harmony.
 QUAKES / IMPACT EVERYONE

2/ Susan BAY / Rivers
 Can't Remake Deal with
 American, / Ecology. We have
 toilet bowls don't flush - NO WATER
 We need to know - to where, to whom
 what is The PLAN? impacts
 Sacramento - NO SNOW... flooding
 WHO IS DOING IT
 we need JOBS - STUDY An AS IT
 WHY? Reality - IS
 IMPACTS - SALMON
 TOO BIG - TOO FAST
 Monstrousity! - OUT of touch!

please put me your mailing
list.

1)

Donna Wood
P.O. Box 1284, Lafayette, Ca 95454

2)

Randi Dalton
P.O. Box 3,
Willits, CA, 95490
(707-459-1097-

Randi Dalton
P.O. Box 3,
Willits,
CA
95490

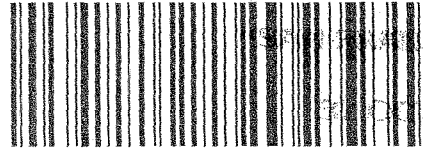

7015 0640 0006 4298 4594

BY-DELTA
WATER CONSERVATION

PROJECT

11-2

Public Comments
DDCP/Water Fix

P.O. Box 1919,

Sacramento,
CA,

95812

NOV 03 2015

95812-191919

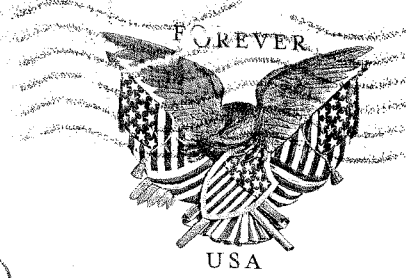

1000

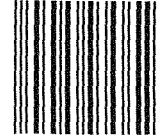

95812

U.S. POST
PAID
WILLITS,
95490
OCT 30
AMOU

\$3

R2305K1

REC1RC2834

TO BDCP/CALIFORNIA WATERFIX
COMMENTS
P.O. BOX 1919
SACRAMENTO, CA. 95812

RECIRC2835.

COMMENT:

I MADE COPIES OF ARTICLE
"TUNNELS WILL LET IN SALTWATER"
FOR PEOPLE WHO ASK ME
WHAT DOES MY CAR WINDOW
SIGN MEAN.

PATRICK DUNDON.

NOV 02 2015

2
TYVEK IS RECYCLABLE.
TYVEK, DUPONT AND TYVEK ARE TRADEMARKS OF DUPONT.
©2003 DUPONT

PRESS FIRMLY TO SEAL

WHEN USED INTERNATIONALLY,
A CUSTOMS DECLARATION
LABEL MAY BE REQUIRED.



NOV 02 2015



810000000005

WRITE FIRMLY TO MAKE ALL COPIES LEGIBLE.

CUSTOMER USE ONLY

FROM: (PLEASE PRINT) PHONE: (916) 322-1291

PATRICK DUNDON
1358 EAST SHORE DR
ALAMEDA, CA 94501

PAYMENT BY ACCOUNT (if applicable)

DELIVERY OPTIONS (Customer Use Only)

☒ SIGNATURE REQUIRED Note: The mailer must check the "Signature Required" box if the mailer: 1) Requires the addressee's signature; OR 2) Purchases additional insurance; OR 3) Purchases COD service; OR 4) Purchases Return Receipt service. If the box is not checked, the Postal Service will leave the item in the addressee's mail receptacle or other secure location without attempting to obtain the addressee's signature on delivery.

Delivery Options

☐ No Saturday Delivery (delivered next business day)
☐ Sunday/Holiday Delivery Required (additional fee, where available)
☐ 10:30 AM Delivery Required (additional fee, where available)
*Refer to USPS.com or local Post Office for availability.

TO: (PLEASE PRINT) PHONE: (916) 322-1291

EDCP/CALIFORNIA WATERFIX
P.O. BOX 1419
SACRAMENTO, CA 95812

ZIP + 4® (U.S. ADDRESSES ONLY)

- For pickup or USPS Tracking™, visit USPS.com or call 800-222-1811.
- \$100.00 Insurance included.

- * Money Back Guarantee to U.S., select APO/FPO/DPO, and select International destinations. See DMM and IMM at ps.usps.com for complete details.
- + Money Back Guarantee for U.S. destinations only.

EP13C July 2013
OD: 11.625 x 15.125

VISIT US AT USPS.COM®
ORDER FREE SUPPLIES ONLINE



UNITED STATES
POSTAL SERVICE

DuPont™ Tyvek®
Protect what's inside.™

This packaging is the property of the U.S. Postal Service® and is provided solely for use in sending Priority Mail Express™ shipments. Misuse may be a violation of federal law. This packaging is not for resale. EP13C © U.S. Postal Service, July 2013; All rights reserved.



Please
Recycle



1007

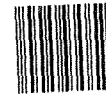

95812

U.S. POSTAGE
PAID
ALAMEDA, CA
94501
OCT 30, 15
AMOUNT
\$16.95
R2304M112970-06



EL075651212US



PRIORITY
★ MAIL ★
EXPRESS™

ORIGIN (POSTAL SERVICE USE ONLY)

☐ 1 Day ☒ 2 Day ☐ Military ☐ DPO

PO ZIP Code: 94501 Scheduled Delivery Date (MM/DD/YYYY): 10-31-15 Postage: \$ 16.95

Date Accepted (MM/DD/YYYY): 10-30-15 Scheduled Delivery Time: ☐ 10:30 AM ☐ 3:00 PM ☐ 12 NOON Insurance Fee: \$ COD Fee: \$

Time Accepted: 5:11 AM ☐ PM 10:30 AM Delivery Fee: \$ Return Receipt Fee: \$ Live Animal Transportation Fee: \$

Weight: 2.10 lbs. 0.00 ozs. ☐ Flat Rate ☐ Sunday/Holiday Premium Fee: \$ Total Postage & Fees: \$ 16.95

Acceptance Employee Initials: [Signature]

DELIVERY (POSTAL SERVICE USE ONLY)

Delivery Address (MM/DD/YYYY): 11-2-15 Employee Signature: [Signature]

Delivery Address (MM/DD/YYYY): 11-2-15 Employee Signature: [Signature]

LABEL 11-1, JANUARY 2014 PSN 7680 02-000-098 3-ADDRESSEE COPY

ST

RECI 2035