



OWNER **G. SCOTT FAHEY**

SOURCES

- 1) COTTONWOOD SPRING
- 2) DEADWOOD SPRING
- 3) MARCO SPRING
- 4) POLO SPRING

APN #: **052-060-48-00**

COUNTY OF **TUOLUMNE**

TRIBUTARY TO

- 1) COTTONWOOD CREEK
- 2) UNNAMED STREAM
- 3) UNNAMED STREAM
- 4) UNNAMED STREAM

U.S.G.S. QUAD: **TWAIN HARTE**

YRORIGMAP: **1979**

SCALE: **1:3,500**

STATE OF CALIFORNIA
CALIFORNIA ENVIRONMENTAL PROTECTION AGENCY

**STATE WATER RESOURCES CONTROL BOARD
DIVISION OF WATER RIGHTS**

APP #: **A029977
A031491**

PERMIT #: **20784
21289**

MAP #: **1 of 6 (NAIP FACILITY VIEW)**

DATE CREATED:
12/11/2015

DRAWN:
SCOLE

CHECKED:

Note: This map does not constitute a public land survey as defined by California Business & Professions Code section 8726. It has been prepared for descriptive purposes only.

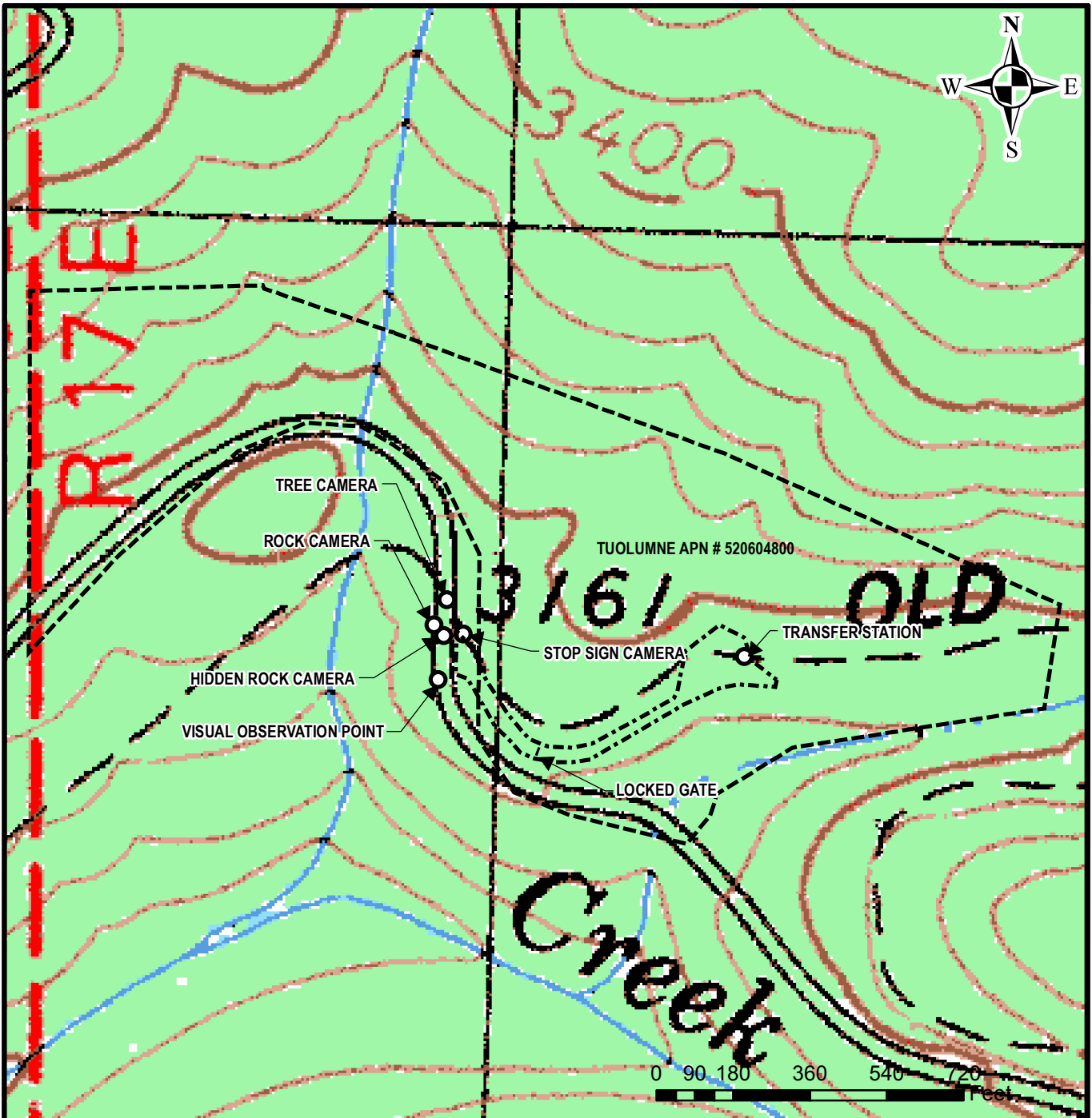

OWNER G. SCOTT FAHEY		STATE OF CALIFORNIA CALIFORNIA ENVIRONMENTAL PROTECTION AGENCY	
SOURCES		STATE WATER RESOURCES CONTROL BOARD DIVISION OF WATER RIGHTS	
1) COTTONWOOD SPRING	TRIBUTARY TO	APP #: A029977	
2) DEADWOOD SPRING	1) COTTONWOOD CREEK	A031491	
3) MARCO SPRING	2) UNNAMED STREAM	PERMIT #: 20784	
4) POLO SPRING	3) UNNAMED STREAM	21289	
APN #: 052-060-48-00	4) UNNAMED STREAM	MAP #: 2 of 6 (QUAD MAP FACILITY VIEW)	
COUNTY OF TUOLUMNE		DATE CREATED:	DRAWN:
U.S.G.S. QUAD: TWAIN HARTE	YRORIGMAP: 1979	12/11/2015	SCOPE
SCALE: 1:3,500		CHECKED:	

Note: This map does not constitute a public land survey as defined by California Business & Professions Code section 8726. It has been prepared for descriptive purposes only.

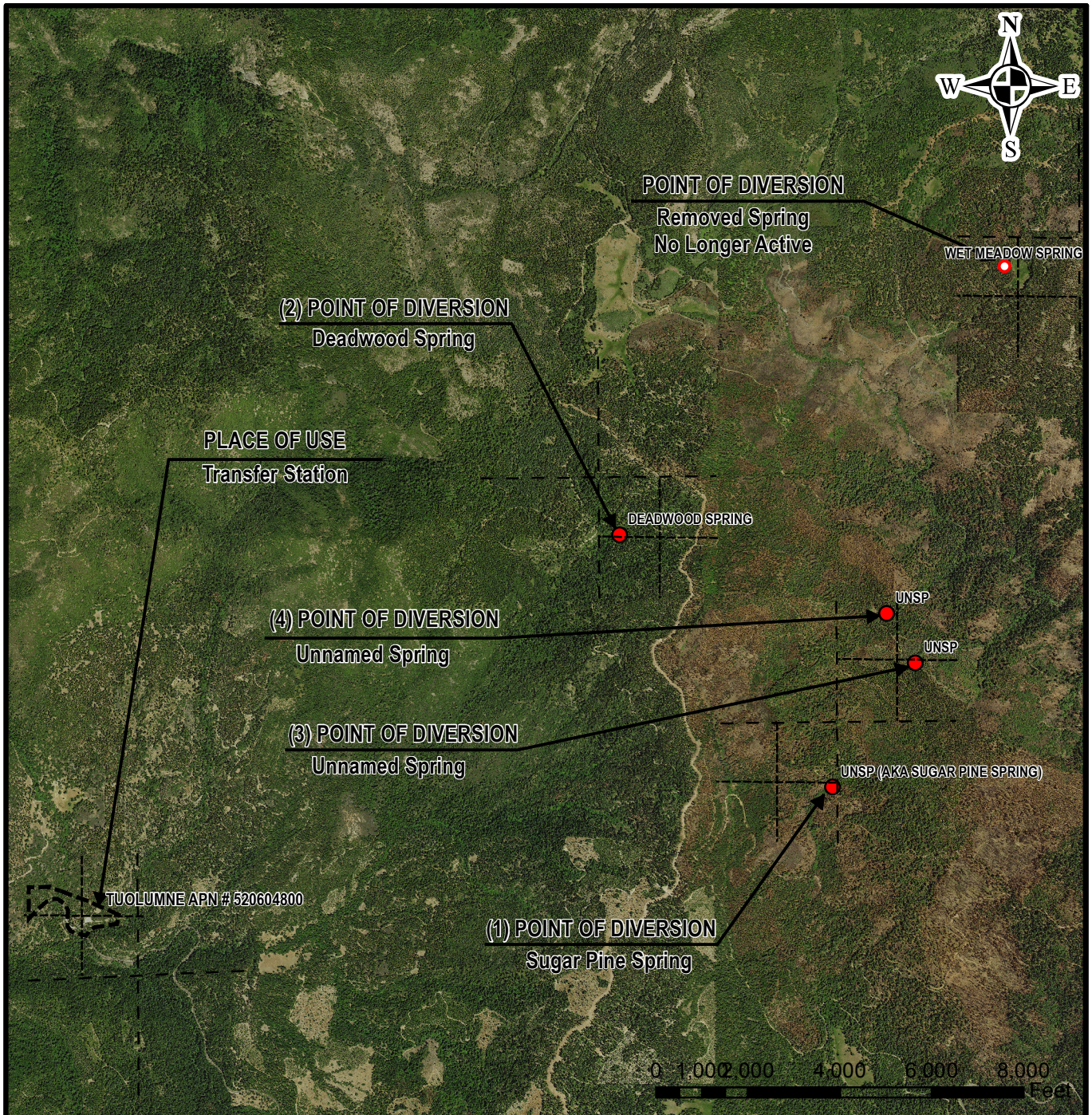

OWNER G. SCOTT FAHEY		STATE OF CALIFORNIA CALIFORNIA ENVIRONMENTAL PROTECTION AGENCY	
SOURCES		STATE WATER RESOURCES CONTROL BOARD DIVISION OF WATER RIGHTS	
1) COTTONWOOD SPRING (A029977)	TRIBUTARY TO	APP #: A029977	
2) SUGAR PINE SPRING (A029977)	1) COTTONWOOD CREEK	A031491	
3) MARCO SPRING (A031491)	2) UNNAMED STREAM	PERMIT #: 20784	
4) POLO SPRING (A031491)	3) UNNAMED STREAM	21289	
APN #: 052-060-48-00	4) UNNAMED STREAM	MAP #: 3 of 6 (NAIP POD VIEW)	
COUNTY OF TUOLUMNE		DATE CREATED: 12/11/2015	DRAWN: SCOPE
U.S.G.S. QUAD: TWAIN HARTE	YRORIGMAP: 1979	SCALE: 1:40,000	CHECKED:

Note: This map does not constitute a public land survey as defined by California Business & Professions Code section 8726. It has been prepared for descriptive purposes only.

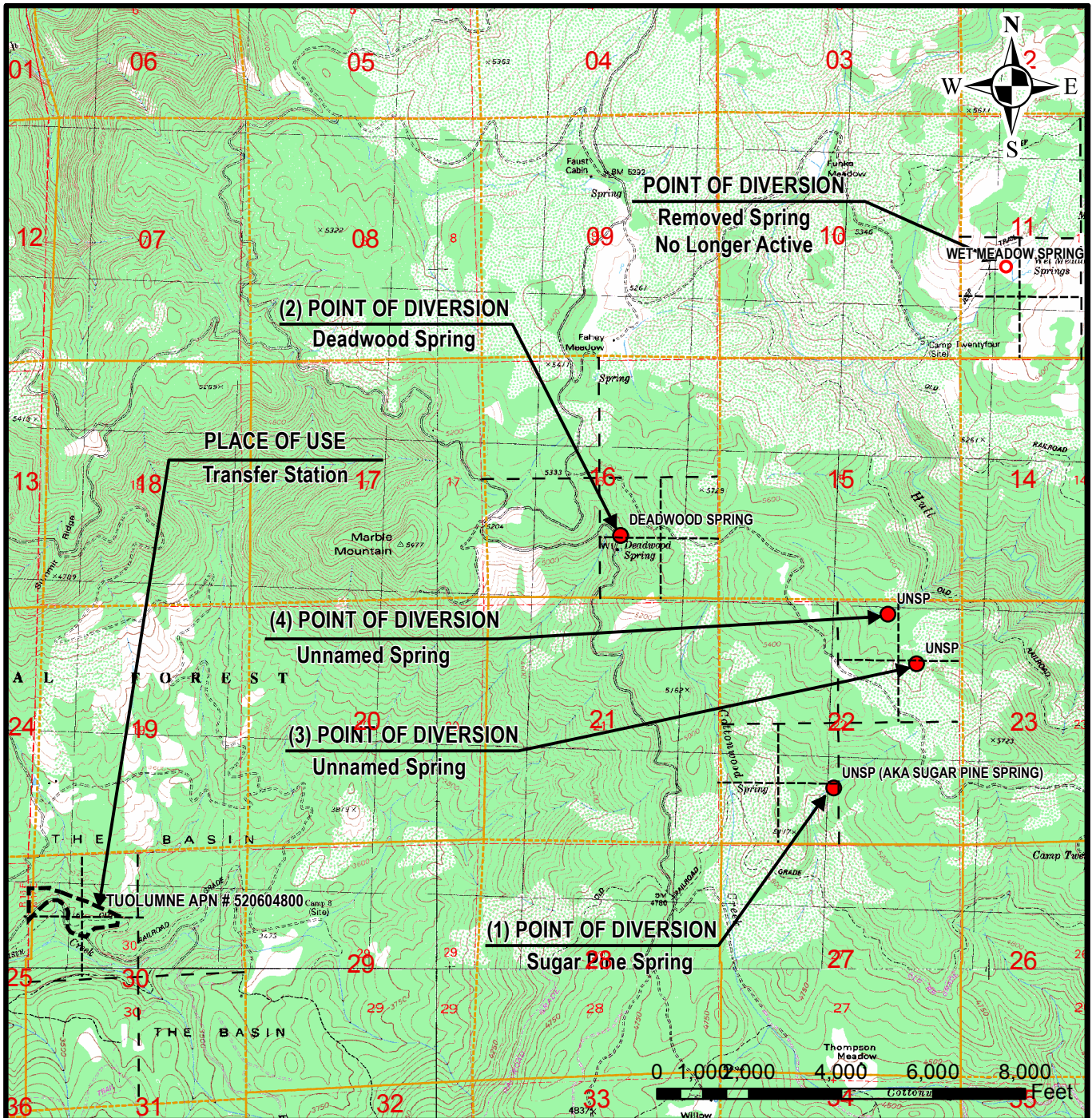

OWNER **G. SCOTT FAHEY**

SOURCES
 1) COTTONWOOD SPRING (A029977)
 2) SUGAR PINE SPRING (A029977)
 3) MARCO SPRING (A031491)
 4) POLO SPRING (A031491)

APN #: **052-060-48-00**

COUNTY OF **TUOLUMNE**

U.S.G.S. QUAD: **TWAIN HARTE** YRORIGMAP: **1979** SCALE: **1:40,000**

STATE OF CALIFORNIA
 CALIFORNIA ENVIRONMENTAL PROTECTION AGENCY
STATE WATER RESOURCES CONTROL BOARD
DIVISION OF WATER RIGHTS

APP #: **A029977**
A031491

PERMIT #: **20784**
21289

MAP #: **4 of 6 (QUAD MAP POD VIEW)**

DATE CREATED: 12/11/2015	DRAWN: SCOLE	CHECKED:
------------------------------------	------------------------	----------

Note: This map does not constitute a public land survey as defined by California Business & Professions Code section 8726. It has been prepared for descriptive purposes only.



OWNER **G. SCOTT FAHEY**

SOURCES
 1) COTTONWOOD SPRING (A029977)
 2) SUGAR PINE SPRING (A029977)
 3) MARCO SPRING (A031491)
 4) POLO SPRING (A031491)

TRIBUTARY TO
 1) COTTONWOOD CREEK
 2) UNNAMED STREAM
 3) UNNAMED STREAM
 4) UNNAMED STREAM

APN #: **052-060-48-00**

COUNTY OF **TUOLUMNE**

U.S.G.S. QUAD: **TWAIN HARTE** YRORIGMAP: **1979** SCALE: **1:250,000**

STATE OF CALIFORNIA
 CALIFORNIA ENVIRONMENTAL PROTECTION AGENCY

STATE WATER RESOURCES CONTROL BOARD
DIVISION OF WATER RIGHTS

APP #: **A029977**
A031491

PERMIT #: **20784**
21289

MAP #: **5 of 6 (NAIP NDPR VIEW)**

DATE CREATED: 12/11/2015	DRAWN: SCOPE	CHECKED:
------------------------------------	------------------------	----------

Note: This map does not constitute a public land survey as defined by California Business & Professions Code section 8726. It has been prepared for descriptive purposes only.



OWNER G. SCOTT FAHEY		STATE OF CALIFORNIA CALIFORNIA ENVIRONMENTAL PROTECTION AGENCY	
SOURCES		STATE WATER RESOURCES CONTROL BOARD DIVISION OF WATER RIGHTS	
1) COTTONWOOD SPRING (A029977)	TRIBUTARY TO	APP #: A029977	
2) SUGAR PINE SPRING (A029977)	1) COTTONWOOD CREEK	A031491	
3) MARCO SPRING (A031491)	2) UNNAMED STREAM	PERMIT #: 20784	
4) POLO SPRING (A031491)	3) UNNAMED STREAM	21289	
APN #: 052-060-48-00	4) UNNAMED STREAM	MAP #: 6 of 6 (QUAD MAP NDPR VIEW)	
COUNTY OF TUOLUMNE		DATE CREATED: 12/11/2015	DRAWN: SCOPE
U.S.G.S. QUAD: TWAIN HARTE	YRORIGMAP: 1979	SCALE: 1:250,000	CHECKED:

Note: This map does not constitute a public land survey as defined by California Business & Professions Code section 8726. It has been prepared for descriptive purposes only.