

Exhibit A

Home » Water Issues » Programs » Ewrims » Curtailment

Part 4 - Summary. Thank You for Submitting your Water Use Data. Please Print this for Your Records.

Save & Return to Part 1

(Part 1)

Statement Number: UN000870 Record Date: 15-07-02 10:11:17

AdjudicationName: Adjudication Number:

Primary Owner: Peder Hoy,

Address: , City: Modesto, County: Stanislaus,

Filer: Peder Hoy

Address: 6042 California Ave. , Modesto , CA , 95358

Email: pedohoy@yahoo.com

(Part 2)

Primary Use of Water: Irrigating

Power Operation:

Other Water Use:

Other Comments:

Basis of Right Claimed and Supporting Documentation (Completion of one or all three of the following sections below is required, if they apply to your diversion.

Riparian Patent Date

Parcel Number 017-045-028, 017-045-018, 017-045-006

Has your parcel been severed from the riparian watercourse but the riparian claim preserved through title? No

Pre-1914 Right

Priority Date being claimed: 0, Year that water was first used: 0

Pre-1914 Parcel Numbers:

Continuous Use:

Water Supply Contract (if applicable)

Who do you have a water supply contract with? , ,

Name of other provider: .

Contract No. .

Amount (Acre-feet) authorized to divert under this contract: 0.000.

Amount (Acre-Feet) authorized to be diverted in 2014? 0.000.

Amount (Acre-Feet) projected for 2015? 0.000.

Water Transfer Section (from Part 3):

Was any water diverted under this Statement transferred in 2014? - No

If yes, please state quantity transferred in acre-feet: . (AF)

Transfer occurred from Day, Month, TO Day, Month.

This transfer was approved by: , , ,

(Part 3) 2014 Monthly Statement Diversions and 2015 Monthly Projected Statement Diversions

Month	Water Right Type	2014 Diversion to Storage - acre-feet	2014 Direct Diversion acre-feet	2014 Max. Rate of Diversion (cubic feet per second)	2015 Projected Diversion to Storage - acre-feet	2015 Projected Direct Diversion - acre-feet
January:	Riparian	0.000	0.000	0.000	0.000	0.000
	Pre1914	0.000	0.000	0.000	0.000	0.000
February:	Riparian	0.000	0.000	0.000	0.000	0.000
	Pre1914	0.000	0.000	0.000	0.000	0.000
March:	Riparian	0.000	0.000	0.000	0.000	0.000
	Pre1914	0.000	0.000	0.000	0.000	0.000
April:	Riparian	0.000	104.500	3.000	0.000	104.500
	Pre1914	0.000	0.000	0.000	0.000	0.000
May:	Riparian	0.000	104.500	3.000	0.000	104.500
	Pre1914	0.000	0.000	0.000	0.000	0.000
June:	Riparian	0.000	104.500	3.000	0.000	104.500
	Pre1914	0.000	0.000	0.000	0.000	0.000
July:	Riparian	0.000	104.500	3.000	0.000	104.500
	Pre1914	0.000	0.000	0.000	0.000	0.000
August:	Riparian	0.000	104.500	3.000	0.000	104.500
	Pre1914	0.000	0.000	0.000	0.000	0.000
Sept:	Riparian	0.000	104.500	3.000	0.000	104.500
	Pre1914	0.000	0.000	0.000	0.000	0.000
October:	Riparian	0.000	0.000	0.000	0.000	0.000
	Pre1914	0.000	0.000	0.000	0.000	0.000
Nov:	Riparian	0.000	0.000	0.000	0.000	0.000
	Pre1914	0.000	0.000	0.000	0.000	0.000
Dec:	Riparian	0.000	0.000	0.000	0.000	0.000
	Pre1914	0.000	0.000	0.000	0.000	0.000

Monthly Water Supply Contract Diversion Amounts (acre-feet)

January	February	March	April	May	June
0.000	0.000	0.000	0.000	0.000	0.000
July	August	September	October	November	December
0.000	0.000	0.000	0.000	0.000	0.000

Please remember to submit your required attachments (if required) to
SWRCB-2014informational-order@waterboards.ca.gov

For Riparian Claim Attachments, please indicate "S012345 Riparian Claim Supporting Documents" in the email subject line, where S012345 is replaced with your statement number.

- » Copy of Patent
- » Patent Map
- » Parcel or Property Map
- » Copy of Title preserving riparian claim (If Applicable)

For Pre-1914 Claim Attachments, please indicate "S012345 Pre-1914 Claim Supporting Documents" in the email subject line, where S012345 is replaced with your statement number.

- » County and Parcel Number Served or Map of Service Area
- » Copy of Appropriation filed with County
- » Signed declaration or evidence supporting continuous use

State Water Resources Control Board
Division of Water Rights
P.O. Box 2000
Sacramento, CA 95814-2000

SWRCB-2014informational-order@waterboards.ca.gov
Questions: 916-341-5342
Fax: 916-341-5400

Home → Water Issues → Programs → Ewrims → Curtailment

Informational Order 2015 Actual Statement Diversions

The monthly diversion reports submitted on this website will be incorporated in your annual reports. Data not collected here but required by the annual reporting requirements will need to be completed separately from these reports.

To report actual 2015 diversions: begin by entering your Statement Number and password, and clicking "Search".

If you don't know your password, please contact:

Email: SWRCB-2014informational-order@waterboards.ca.gov

Phone: 916-341-5342

Statement Number: UN000870

| Password: ●●●●●●●●

Search

Statement Number: UN000870 | Primary Owner: Peder Hoy

Thank you for submitting this form. Your information has been saved. You can return to the form to enter data for other months. Please print this page if you require a paper copy.

2015 ACTUAL STATEMENT DIVERSIONS

Do Not use comma separators. Do Not report the same value for Riparian and Pre-1914.
For each month in 2015, record your ACTUAL monthly diversion amounts under the water rights claim(s) of your Statement. 2015 Projected amounts cannot be changed.

1 acre-foot = 325851.43 U.S. gallons. To convert, enter a value in one box, then click in the other box to see the result. Do not use comma separators.

100000 gal = 0.31 acre-feet

Month	Water Right Type	2015 Projected to Storage acre-feet	2015 Projected Direct Diversion acre-feet	2015 Actual Diversion to Storage (acre-feet)	2015 Actual Direct Diversion acre-feet
January:	Riparian:	0.000	0.000	0.000	0.000
	Pre1914:	0.000	0.000	0.000	0.000
February:	Riparian:	0.000	0.000	0.000	0.000
	Pre1914:	0.000	0.000	0.000	0.000
March:	Riparian:	0.000	0.000	0.000	0.000
	Pre1914:	0.000	0.000	0.000	0.000
April:	Riparian:	0.000	104.500	0.000	0.000
	Pre1914:	0.000	0.000	0.000	0.000
May:	Riparian:	0.000	104.500	0.000	0.000

	Pre1914:	0.000	0.000	0.000	0.000
June:	Riparian:	0.000	104.500	0.000	5.000
	Pre1914:	0.000	0.000	0.000	0.000
July:	Riparian:	0.000	104.500	0.000	0.000
	Pre1914:	0.000	0.000	0.000	0.000
August:	Riparian:	0.000	104.500	0.000	0.000
	Pre1914:	0.000	0.000	0.000	0.000
September:	Riparian:	0.000	104.500	0.000	0.000
	Pre1914:	0.000	0.000	0.000	0.000
October:	Riparian:	0.000	0.000	0.000	0.000
	Pre1914:	0.000	0.000	0.000	0.000
November:	Riparian:	0.000	0.000	0.000	0.000
	Pre1914:	0.000	0.000	0.000	0.000
December:	Riparian:	0.000	0.000	0.000	0.000
	Pre1914:	0.000	0.000	0.000	0.000

2015 ACTUAL WATER TRANSFERS

Enter only numeric values for quantities. Select transfer start/end dates from the drop-down menu. You can use the converter app below to convert gallons to acre-feet.

1 acre-foot = 325851.43 U.S. gallons. To convert, enter a value in one box, then click in the other box to see the result. Do not use comma separators.

100000 gal = 0.31 acre-feet

Month	Was any water under this Statement Transferred during the month? <input type="radio"/> Yes <input type="radio"/> No	Quantity Transferred (acre-feet) please enter without commas	Days		Transfer approved by: (check all applicable)		
			Transfer Start Date	Transfer End Date	State Water Board	DWR	USBR
January	<input type="radio"/> Yes <input type="radio"/> No	0.000	0	0	<input type="checkbox"/>	<input type="checkbox"/>	<input type="checkbox"/>
February	<input type="radio"/> Yes <input type="radio"/> No	0.000	0	0	<input type="checkbox"/>	<input type="checkbox"/>	<input type="checkbox"/>
March	<input type="radio"/> Yes <input type="radio"/> No	0.000	0	0	<input type="checkbox"/>	<input type="checkbox"/>	<input type="checkbox"/>

April	<input checked="" type="radio"/> Yes <input type="radio"/> No	0.000	0	0	<input type="checkbox"/>	<input type="checkbox"/>	<input type="checkbox"/>
May	<input checked="" type="radio"/> Yes <input type="radio"/> No	0.000	0	0	<input type="checkbox"/>	<input type="checkbox"/>	<input type="checkbox"/>
June	<input checked="" type="radio"/> Yes <input type="radio"/> No	0.000	0	0	<input type="checkbox"/>	<input type="checkbox"/>	<input type="checkbox"/>
July	<input checked="" type="radio"/> Yes <input type="radio"/> No	0.000	0	0	<input type="checkbox"/>	<input type="checkbox"/>	<input type="checkbox"/>
August	<input checked="" type="radio"/> Yes <input type="radio"/> No	0.000	0	0	<input type="checkbox"/>	<input type="checkbox"/>	<input type="checkbox"/>
September	<input checked="" type="radio"/> Yes <input type="radio"/> No	0.000	0	0	<input type="checkbox"/>	<input type="checkbox"/>	<input type="checkbox"/>
October	<input checked="" type="radio"/> Yes <input type="radio"/> No	0.000	0	0	<input type="checkbox"/>	<input type="checkbox"/>	<input type="checkbox"/>
November	<input checked="" type="radio"/> Yes <input type="radio"/> No	0.000	0	0	<input type="checkbox"/>	<input type="checkbox"/>	<input type="checkbox"/>
December	<input checked="" type="radio"/> Yes <input type="radio"/> No	0.000	0	0	<input type="checkbox"/>	<input type="checkbox"/>	<input type="checkbox"/>

2015 ACTUAL MONTHLY WATER SUPPLY CONTRACT DIVERSION AMOUNTS (ACRE-FEET)

Enter only numeric values, do not include units, and do not leave any field blank. If no contract water diversion for a given month, enter zero (0). Please note that blank fields or any entry with non-numeric characters will appear as zero (0) after submittal. You can use the converter app below to convert gallons to acre-feet.

1 acre-foot = 325851.43 U.S. gallons To convert, enter a value in one box, then click in the other box to see the result. Do not use comma separators.

100000 gal = 0.31 acre-feet

January	February	March	April
0.000	0.000	0.000	0.000
May	June	July	August
0.000	0.000	0.000	0.000
September	October	November	December
0.000	0.000	0.000	0.000

Additional Comments:

1000 Characters Left

Submit

Exhibit B

STATE OF CALIFORNIA
 STATE WATER RESOURCES CONTROL BOARD
 Division of Water Rights

P.O. BOX 2000 SACRAMENTO, CA 95812-2000
 901 P ST. SACRAMENTO, CA 95814

(916) 324-5679 WATER RESOURCES BOARD

SUPPLEMENTAL STATEMENT OF WATER DIVERSION AND USE

1991 FEB 28 PM 2:21

DIVERTER OF RECORD:

EUGENE BOONE ET AL
 127 PARK AVENUE
 MODESTO, CA 95354

DIV. OF WATER RIGHTS STATEMENT NO: 006287
 SACRAMENTO

TELEPHONE NUMBER:
 (209) 522-4144

IF NAME/ADDRESS/PHONE NO. IS WRONG OR MISSING, PLEASE CORRECT.

SOURCE: TUOLUMNE RIVER

TRIBUTARY TO: SAN JOAQUIN RIVER

COUNTY: STANISLAUS

DIVERSION

WITHIN: SE1/4 OF SE1/4 SECTION 17, T04S, R08E, MDB&M.

INSTRUCTIONS: Please complete Items A, B and C. Item D should be completed if you replaced all or part of your regular water supply with reclaimed or polluted water. RETURN THIS FORM BY JULY 1, 1991. (Additional information on reverse side of this form.)

A. Amount of Use - Fill in the amount of water used each month. If monthly and annual use are not known, check the months in which water was used.

Amounts below are: Gallons Acre-foot (other)

	Jan.	Feb.	Mar.	Apr.	May	June	July	Aug.	Sept.	Oct.	Nov.	Dec.	Total Annual
1988			✓	✓	✓	✓	✓	✓	✓	✓			
1989			✓	✓	✓	✓	✓	✓	✓	✓			
1990			✓	✓	✓	✓	✓	✓	✓	✓			

B. Purpose of Use - Specify number of acres irrigated, stock watered, persons served, etc.

Irrigation 100 acres - Eugene Boone et al 53 acres with Pamela Gust

Stockwatering 0

Domestic 0

Other (specify) 0

C. Changes in Method of Diversion - Describe any changes in your project since your previous statement was filed. (New pump, enlarged diversion dam, location of diversion, etc.)

None

D. If part of the water listed in Part A consists of reclaimed or polluted water, please indicate the annual amounts of reclaimed or polluted water in the space below.

None

I declare under penalty of perjury that the information in this report is true to the best of my knowledge and belief.

DATED: 1-31- 1991 at Modesto, California California

Signature: Eugene Boone

Exhibit C

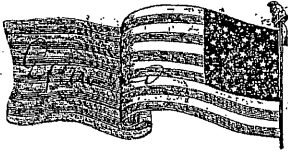

THE UNITED STATES OF AMERICA,

To all to whom these Presents shall come, Greeting:

WHEREAS; In pursuance of the Act of Congress, approved March 3, 1855, entitled "An Act in addition to certain Acts granting Bounty Land to certain Officers and Soldiers who have been engaged in the military service of the United States," there has been deposited in the GENERAL LAND OFFICE, Warrant No. 77,067 for 160 acres, in favor of Elizabeth Fitterling, widow of John Fitterling, Private, Captain, Finston's Company, Mountain, Militia, Mar, 1812

with evidence that the same has been duly located upon the North East quarter, of Section, Seventeen, in Township, Four, South of Range, Eight East, of Mount Diablo, Meridian, in the District of Lands, subject to sale, at Stockton, California, containing, one hundred and sixty acres

according to the Official Plat of the Survey of said Lands returned to the GENERAL LAND OFFICE by the SURVEYOR GENERAL the said Warrant having been approved by the said Elizabeth Fitterling to William A Lyon, in whose favor, said tract, has been located

NOW KNOW YE, That there is therefore granted by the UNITED STATES unto the said William A Lyon, as assignee, as appraised, and to his heirs

the tract of Land above described: to HAVE AND TO HOLD the said tract of Land, with the appurtenances thereof, unto the said William A Lyon, as assignee, as appraised, and to his

heirs and assigns forever.

In testimony whereof, I, Abraham Lincoln

PRESIDENT OF THE UNITED STATES OF AMERICA, have caused these Letters to be made Patent, and the SEAL OF THE GENERAL LAND OFFICE to be hereunto affixed.

GIVEN under my hand, at the City of WASHINGTON, the Twentieth day of November in the year of our Lord one thousand eight hundred and Sixty three, and of the INDEPENDENCE OF THE UNITED STATES the Eighty eighth

BY THE PRESIDENT: Abraham Lincoln

By W O Stoddard Sec'y.

J W Mendenhall Recorder of the General Land Office.



Examined

THE UNITED STATES OF AMERICA,

CERTIFICATE

No. 233

To all to whom these presents shall come, Greeting:

Whereas Joseph Hawthorne by H. F. Smith his Agent of Stanislaus County California

has deposited in the GENERAL LAND OFFICE of the United States, a Certificate of the REGISTER OF THE LAND OFFICE at Stockton whereby it appears that full payment has been made by the said

Joseph Hawthorne by H. F. Smith his Agent according to the provisions of the Act of Congress of the 24th of April, 1820, entitled "An act making further provision for the sale of the Public Lands," for the Auction numbered Four of Section Seventeen in Township Four South of Range Eight East in the district of lands subject to sale at Stockton California containing thirty five acres and six hundredths of an acre

according to the official plat of the Survey of the said Lands, returned to the General Land Office by the SURVEYOR GENERAL, which said tract has been purchased by the said Joseph Hawthorne by H. F. Smith his Agent

NOW KNOW YE, That the

United States of America, in consideration of the premises, and in conformity with the several acts of Congress in such case made and provided, HAVE GIVEN AND GRANTED, and by these presents DO GIVE AND GRANT, unto the said Joseph Hawthorne by H. F. Smith his Agent

and to his heirs, the said tract above described: To have and to hold the same, together with all the rights, privileges, immunities, and appurtenances, of whatsoever nature, thereunto belonging, unto the said Joseph Hawthorne by H. F. Smith his Agent, and to his heirs and assigns forever.

In Testimony Whereof, I, Andrew Johnson PRESIDENT OF THE UNITED STATES OF AMERICA, have caused these Letters to be made PATENT, and the SEAL of the GENERAL LAND OFFICE to be hereunto affixed.

GIVEN under my hand, at the CITY OF WASHINGTON, the twentieth day of January in the year of our Lord one thousand eight hundred and sixty six and of the INDEPENDENCE OF THE UNITED STATES the nineteenth



BY THE PRESIDENT:

Andrew Johnson
By Edwin S. Hill

Secretary.

J. N. Gentry

Recorder of the General Land Office.

Examined

THE UNITED STATES OF AMERICA,

CERTIFICATE }

No. *114*

To all to whom these presents shall come, Greeting:

Whereas *William A. Lyons of San Joaquin County California*

has deposited in the GENERAL LAND OFFICE of the United States, a Certificate of the REGISTER OF THE LAND OFFICE at *Stockton* whereby it appears that full payment has been made by the said

William A. Lyons

according to the provisions of the

Act of Congress of the 24th of April, 1820, entitled "An act making further provision for the sale of the Public Lands," for

the Lots numbered One and Two of the South West quarter of Section Seventeen and the Lot numbered Six of Section Eighteen and the Lot numbered One of Section Twenty the Towns hip Four South of Range Eight West in the district of lands subject to sale at Stockton California containing One hundred Acres and fifty three hundredths of an Acre,

according to the official plat of the Survey of the said Lands, returned to the General Land Office by the SURVEYOR-GENERAL, which said tract has been purchased by the said *William A. Lyons*

NOW KNOW YE, That the

United States of America, in consideration of the premises, and in conformity with the several acts of Congress in such case made and provided, HAVE GIVEN AND GRANTED, and by these presents DO GIVE AND GRANT, unto the said

William A. Lyons

and to *his* heirs, the said tract above described: To have and to hold the same, together with all the rights, privileges, immunities, and appurtenances, of whatsoever nature, thereunto belonging, unto the said *William A. Lyons*

and to *his* heirs and assigns forever.

In Testimony Whereof, I, *Andrew Johnson* PRESIDENT OF THE UNITED STATES OF AMERICA, have caused these Letters to be made PATENT, and the SEAL of the GENERAL LAND OFFICE to be hereunto affixed.

GIVEN under my hand, at the CITY OF WASHINGTON, the *twentieth* day of *January* and of the in the year of our Lord one thousand eight hundred and *nineteen* and of the INDEPENDENCE OF THE UNITED STATES the *sixty six*

BY THE PRESIDENT:

Andrew Johnson

By *Edw. S. Hill*

Secretary,



J. N. Ganger Recorder of the General Land Office.

Examined

421.

The United States of America,

To all to whom these Presents shall come, Greeting:

Know Ye, That in pursuance of the Act of Congress, entitled "An Act to raise for a limited time an additional military force, and for other purposes," approved February 11th, 1847.

Charles C. Whitcomb, late a Private in Captain Macgoulan's company
"I" Regt. U. S. Artillery.

having deposited in the GENERAL LAND OFFICE a WARRANT in his favor, numbered 49102 for the said

THERE IS THEREFORE GRANTED BY THE UNITED STATES, unto Joseph Hawthorn, assignee of the said Charles C. Whitcomb, and to his heirs, the East half of the North West quarter, the North East quarter of the South West quarter and the fraction numbered seven, of Section Seventeen, in Township Four, South of Range Eight East, in the District of lands subject to sale at Stockton, California, containing one hundred and sixty acres.

according to the Official Plat of the Survey of the said Land returned to the GENERAL LAND OFFICE by the SURVEYOR GENERAL, which said tract has been located in satisfaction of the above mentioned Warrant, in pursuance of the Act of Congress above mentioned, approved February 11th, 1847. TO HAVE AND TO HOLD the said parts of said section of land, with the appurtenances thereof, unto the said Joseph Hawthorn and to his

heirs and assigns forever.

In Testimony Whereof, I, Andrew Johnson

PRESIDENT OF THE UNITED STATES OF AMERICA, have caused these Letters to be made Patent, and the SEAL OF THE GENERAL LAND OFFICE to be hereunto affixed.

GIVEN under my hand, at the CITY OF WASHINGTON, the twentieth day of May, in the year of our Lord one thousand eight hundred and thirty seven and of the INDEPENDENCE OF THE UNITED STATES the seventy-ninth year

BY THE PRESIDENT: Andrew Johnson
By Frank Cowan Sec'y.
J. N. Granger, Recorder of the General Land Office.

Exhibit D

boundaries and other land, and is not a survey of the land depicted. Except to the extent a policy of title insurance is expressly modified by endorsement, it is not a warranty of the accuracy of the information shown hereon.

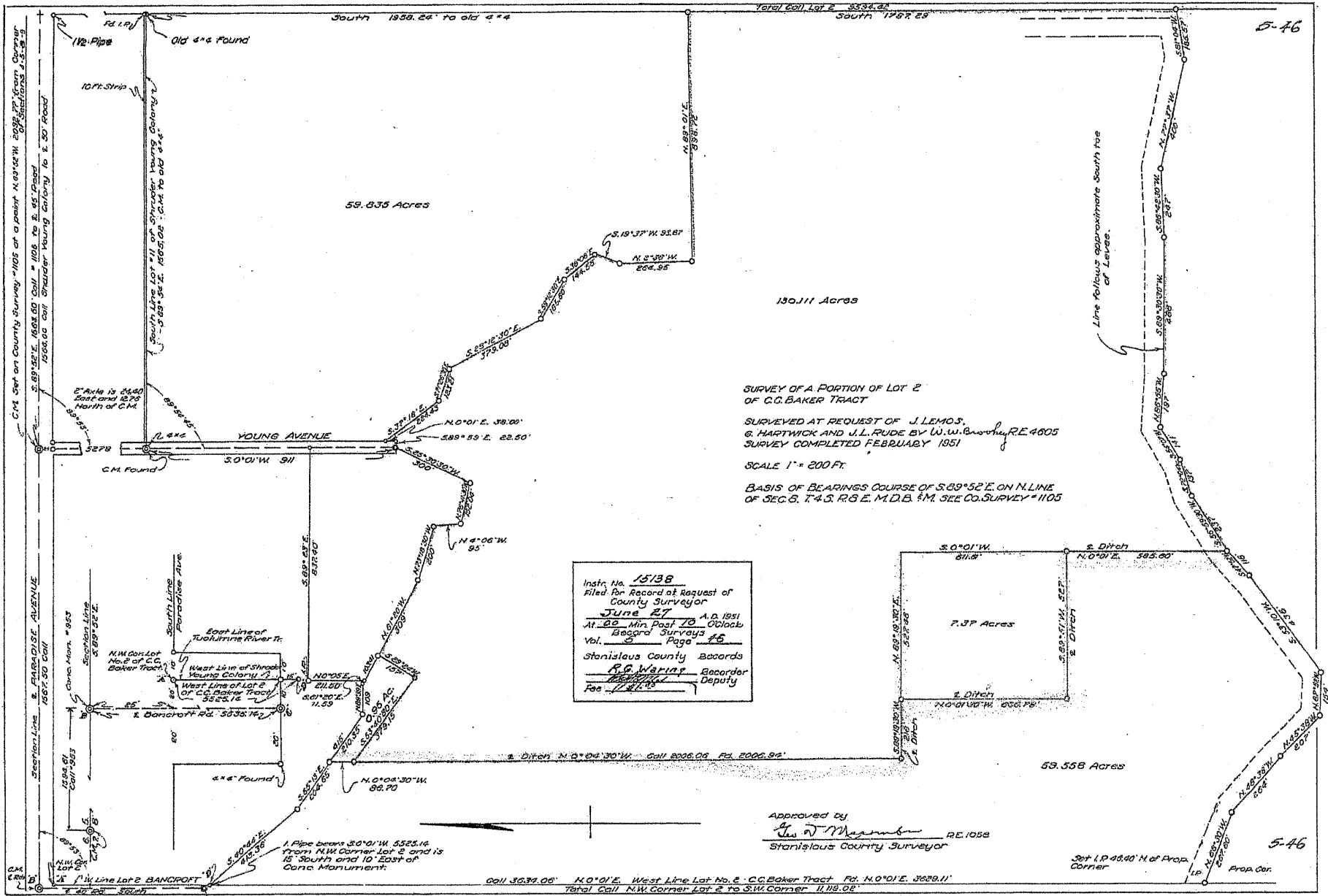

boundaries and other land, and is not a survey of the land depicted. Except to the extent a policy of title insurance is expressly modified by endorsement, it is not a warranty of the accuracy of the information shown hereon.

Exhibit E

AMENDED APPLICATION RECEIVED 11/30/26

FILE IN DUPLICATE

For full information regarding the filling out and filing of this form send for Rules and Regulations of the Division of Water Rights governing appropriation of water

APPLICATION No. 5269

9261 9 TAOW

APPLICATION FOR A PERMIT

To appropriate Unappropriated Waters of the State of California

FOR AGRICULTURAL PURPOSES

(USE THIS FORM ALSO FOR PURELY DOMESTIC OR INDUSTRIAL PURPOSES)

I, S. E. Crookshank, DATE REC'D 4/20/28 ASSIGNMENT TO Prudential Marketing Co. of Modesto, Stanislaus County of California

do hereby make application for a permit to appropriate the following described unappropriated waters of the State of California, SUBJECT TO EXISTING RIGHTS:

If the applicant is a corporation, give date and place of incorporation

SOURCE, AMOUNT AND USE APPLIED FOR

1. The source of the proposed appropriation is Tuolumne River located in Stanislaus County, tributary of San Joaquin River

2. The amount of water which applicant desires to appropriate under this application is as follows: (a) For diversion to be directly applied to beneficial use without storage 2.54 cubic feet per second, to be so diverted from May 1st to Dec 1st of each season.

(b) For diversion to be stored temporarily and later applied to beneficial use acre-feet per annum, to be collected between and of each season.

NOTE—Answer (a) or (b) or both (a) and (b) as may be necessary. It is important that the answers be complete and accurate. A permit can not be issued for a larger quantity than as described therein.

3. The use to which the water is to be applied is Irrigation

4. The point of diversion is to be located 4191'S and 726'W from the N.E. Cor of Sec. 17 T. 4 S., R. 8 E., M. D. M.

being within the SE 1/4 of SE 1/4 of Sec. 17 T. 4 S., R. 8 E., M. D. M., in the County of Stanislaus

5. The to be miles in length, terminating in the Tp. R., M., the proposed location being shown throughout on the accompanying map.

6. The name of the ditch, canal or other works, if named, is to be

DESCRIPTION OF PROPOSED WORKS

(NOTE: AN APPLICATION CAN NOT BE APPROVED FOR AN AMOUNT GROSSLY IN EXCESS OF THE ESTIMATED CAPACITY OF THE DIVERSION WORKS) Diversion Works—

7. (a) Diversion by gravity: (1) Height of dam feet; length on top feet; length at bottom feet; material to be used and character of construction

(2) Description of headgate

(b) Diversion by pumping plant: Type of pumps Centrifugal; number of pumps 1; size of each 10"; capacity of each 6.68 cubic feet per second; total capacity of plant 6.68 cubic feet per second; total pumping lift 12 feet; source of power electric motor; capacity of power installation 50 horsepower.

Note—In case of insufficient space for answers in form attach extra sheets at top of page 3 and cross reference

See Map 11/30/26 F.R.

Conduit System (Main Conduits only)—

8. Give dimensions, length, grade (feet fall per 1000 feet length), and character of construction of diversion conduit.

(a) Canal, ditch, flume: Width on top (at water line) 9.5 feet; width on bottom 6 feet; depth of water 1.25 feet; length 2800 feet; grade 0.8 feet per 1000 feet; materials of construction earth
(Cross out two not used)
(Earth, rock, timber, etc.)

(b) Pipe line: Diameter 16 inches; length 353 feet; grade under pressure feet per 1000 feet; total fall from intake to outlet .20 feet; kind riveted steel
(Riveted steel, cement, wood-stave, etc.)

Note.—If a combination of different sizes or kinds of conduit is to be used, attach extra sheets with complete description, also show location of each clearly on map.

Storage Reservoir—

(PARAGRAPHS 9, 10, 11 AND 12 SHOULD NOT BE FILLED IN UNLESS STORAGE IS APPLIED FOR IN PARAGRAPH 2B)

9. The capacity of the storage reservoir will be _____ acre-feet; surface area _____ acres

10. The location of the storage reservoir will be in _____
(Give 40-acre subdivisions)

11. The storage dam will be located in _____
(40-acre subdivisions)
 Sec. _____ Tp. _____ R. _____ M. It will be _____ feet in height; length on top _____ feet; length on bottom _____ feet; width on top _____ feet; slope of front or water face _____; slope on back _____
(Feet horizontal to 1 vertical) (Feet horizontal to 1 vertical)
 height of dam above water line when full _____ feet.

12. Character of construction of storage dam and the materials of which it is to be built _____

Cost—

13. Estimated cost of proposed works, \$ 3500.00

APPLICATION OF WATER TO USE

14. Construction work will begin on or before As soon as permit is issued

15. Construction work will be completed on or before 60 days after permit

16. The water will be completely applied to the proposed use on or before 60 days after permit

17. The land to be irrigated has a total area of 213 acres, located in each forty-acre tract as follows:
(State net acreage to be irrigated; not gross area of property)
34 ac. in SE 1/4 of NW 1/4, 23 ac. in SW 1/4 of NE 1/4, 34 ac. in NE 1/4 of SE 1/4, 40 ac. in NW 1/4 of SE 1/4, 22 ac. in NE 1/4 of SE 1/4, 8 ac. in SE 1/4 of SE 1/4, 25 ac. in SW 1/4 of SE 1/4, and 27 ac. in SE 1/4 of SW 1/4 all in Section 17, T. 45, R. 3E, M. D. M.

18. The crops to be irrigated are: Rice _____ acres; alfalfa 100.10 acres; orchard _____ acres; general crops 103 acres.
(Note that acreage given here must check map)

19. Irrigation will begin about May 1st and end about Dec. 1st of each year.
(Date) (Date)

See Maps 1/20/26 F.R.

GENERAL

20. Are the maps as required by the Rules and Regulations filed with application? No If not, state specifically
(Yes or no) the time required for filing same 60 days

21. Does the applicant own the land at the proposed point of diversion? Yes If not, state what steps have
(Yes or no) been taken to secure right of access thereto. (See Rules and Regulations for requirements as to right of access)

22. Does the applicant own all the land to be irrigated? Yes If not, submit a copy of agreement with owners
(Yes or no) or state what arrangements have been made with them.

23. Has the land to be irrigated any water right or source of water supply for irrigation other than herein applied for?
Yes If so, state the nature and amount of this supply Claim riparian right.
(Yes or no)

24. What is the name of the post office most used by those living near the proposed point of diversion?
Modesto, Calif

25. What are the names and addresses of claimants of water from the source of supply below the proposed point of
diversion? Phillip Bancroft, Walnut Creek, Calif.
Paul Bancroft, 731 Market St, San Francisco, Calif.
McCormick, Morgan & Myers, 2345 Fulton St, Berkeley, Calif.

26. It is understood and agreed that this application and the permit and license which may be granted hereunder shall be
subject to all the conditions set forth in Section 20 of the Water Commission Act (Statutes 1913, Chapter 586), which is as
follows:

Sec. 20. All permits and licenses for the appropriation of water shall be under the terms and conditions of this act, and shall be effective for such time as the water actually appropriated under such permits and licenses shall actually be used for the useful and beneficial purpose for which said water was appropriated, but no longer; and every such permit or license shall include the enumeration of conditions therein which in substance shall include all of the provisions of this section and likewise the statement that any appropriator of water, to whom said permit or license may be issued, shall take the same subject to such conditions as therein expressed; provided, that if, at any time after the expiration of twenty years after the granting of a license, the state, or any city, city and county, municipal water district, irrigation district, lighting district, or any political subdivision of the state shall have the right to purchase the works and property occupied and used under said license and the works built or constructed for the enjoyment of the rights granted under said license; and in the event that the said state, city, city and county, municipal water district, irrigation district, lighting district or political subdivision of the state so desiring to purchase and the said owner of said works and property can not agree upon said purchase price, said price shall be determined in such manner as is now or may hereafter be determined in eminent domain proceedings. If it shall appear to the state water commission at any time after a permit or license is issued as in this act provided that the permittee or licensee, or the heirs, successors or assigns of said permittee or licensee, has not put the water granted under said permit or license to the useful or beneficial purpose for which the permit or license was granted, or that the permittee or licensee, or the heirs, successors or assigns of said permittee or licensee, has failed to observe any of the terms and conditions in the permit or license as issued, then and in that case the said commission, after due notice to the permittee, licensee, or the heirs, successors or assigns of such permittee or licensee, and a hearing thereon, may revoke said permit or license, and declare the water to be unappropriated and open to further appropriation in accordance with the terms of this act. And the findings and declaration of said commission shall be deemed to be prima facie correct until modified or set aside by a court of competent jurisdiction; provided, that any action brought so to modify or set aside such finding or declaration must be commenced within thirty days after the service of notice of said revocation on said permittee or licensee, his heirs, successors or assigns. And every licensee or permittee under the provisions of this act if he accepts such permit or license shall accept the same under the conditions precedent that no value whatsoever in excess of the actual amount paid to the state therefor shall at any time be assigned to or claimed for by any competent public authority of the services or the price of the services to be rendered by any permittee or licensee, his heirs, successors or assigns or by the holder of any rights granted or acquired under the provisions of this act, or in respect to any valuation for purposes of sale to or purchase, whether through condemnation proceedings or otherwise, by the state or any city, city and county, municipal water district, irrigation district, lighting district or any political subdivision of the state, of the rights and property of any permittee or licensee, or the possessor of any rights granted, issued, or acquired under the provisions of this act. The application for a permit by municipalities for the use of water for said municipalities or the inhabitants thereof for domestic purposes shall be considered first in right, irrespective of whether they are first in time; provided, however, that such application for a permit or the granting thereof shall be considered first in right, irrespective of whether they are first in time; provided, however, that where permission to appropriate is granted by the state water commission to any municipality for any quantity of water in excess of the existing municipal needs therefor, that pending the application of the entire appropriation permitted, the state water commission shall have the power to issue permits for the temporary appropriation of the excess of such permitted appropriation over and above the quantity being applied from time to time by such municipality; and providing, further, that in lieu of the granting of such temporary permits for appropriation, the state water commission may authorize such municipality to become as to such surplus a public utility, subject to the jurisdiction and control of the railroad commission of the State of California for such period or periods from and after the date of the issuance of such permission to appropriate, as may be allowed for the application to municipal uses of the entire appropriation permitted; and provided, further, that when such municipality shall desire to use the additional water granted in its said application it may so do upon making just compensation for the facilities for taking, conveying and storing such additional water rendered valueless for said purposes, to the person, firm or corporation which constructed said facilities for the temporary use of said excess waters, and which compensation, if not agreed upon between the municipality and said person, firm or corporation, may be determined in the manner provided by law for determining the value of property taken by and through eminent domain proceedings.

Leleerokahand
(Name of Applicant)

Signed in the presence of us as witnesses:
1. Ad Weller 707, Forum Bldg, Sacramento, Calif.
(Name) (Address)
2. _____
(Name) (Address)

DATE REC'D 4/20/28 ASSIGNMENT TO *Paul J. Gookbank*
Applicant *G. G. Gookbank*
Modesto, California

Application No. *52169*
Permit No. *2727*

AGRICULTURAL
APPLICATION
TO APPROPRIATE
THE PUBLIC WATERS OF THE
STATE OF CALIFORNIA

This application was first received in the office
of the DIVISION OF WATER RIGHTS the *15th*
day of *November* 1926
at *11:25* o'clock *A.M.*

RETURNED TO APPLICANT FOR CORRECTION

CORRECTED APPLICATION RECEIVED

Approved:
February 25, 1927

Recorded in Book No. _____
Permits on Page _____

PERMIT No. *2727*

STATE OF CALIFORNIA
COUNTY OF *Sacramento*

This is to certify that we have examined the application of which the foregoing is a true and correct copy and do hereby grant the same, subject to VESTED RIGHTS and the following limitations and conditions, in addition to those enumerated in Section 20 (Statutes 1913, Chapter 586) set forth above.

- The amount of water appropriated shall be limited to the amount which can be beneficially used, and shall not exceed two and fifty-four hundredths (2.54) cubic feet per second from about May 1st to about December 1st of each season. Diversions under this permit, together with those under existing rights of permittee herein which are to be directly applied to irrigation use without storage, shall not exceed the rate of one cubic foot per second continuous flow to each eighty acres of irrigated land; provided, however, that in case of rotation the equivalent of such continuous flow allowance for any thirty day period may be diverted in a shorter time if there be no interference with other vested rights.
- The maximum amount herein stated may be reduced in the license if investigation so warrants.
- Actual construction work shall begin on or before *June 1, 1927* and shall thereafter be prosecuted with reasonable diligence, and if not so commenced and prosecuted this permit may be revoked.
- Said construction work shall be completed on or before *July 1, 1929*
- Complete application of the water to the proposed use shall be made on or before *December 1, 1930*
- As the right of the United States to control streams in the interests of navigation is paramount, this permit will in no way hinder the United States if it desires to stop this diversion under claim of its interference with navigation.
- As there is a possibility that there will not be sufficient water in San Joaquin River during the latter part of the irrigation season to satisfy all requirements, this permit is issued subject to the express condition that the use hereunder may be regulated by the Division of Water Rights during such periods of water scarcity to the end that such use will not interfere with rights under prior applications.



Witness the signature of the Chief of the Division of Water Rights, Department of Public Works of the State of California, and the seal of said department
this *25th* day of *February*, 19 *27*
[Signature]
Chief of Division of Water Rights, Department of Public Works of the State of California

REMITTANCE SLIP

RANDOLPH MARKETING CO.

VEGETABLE DEPARTMENT-752 SO. ALAMEDA ST.

Los Angeles, Cal.

4-7-3 ✓

State of California Dept Public Works
Division of Water Resources
401 Public Works Bldg

GENTLEMEN: Enclosed please find check to pay your invoice of

facements col

5269

Your letter 4-1-3 ✓

Application 5269

Annual 2027

75¢

Reliance License in office

County Records

Stanislaus County



TOTAL

% Cash Disc.

Check

Date Paid

Check No.

Yours truly,

RANDOLPH MARKETING CO.

Received 4/9/32
2/1/32
mailed to
appl. 4/9/32

75¢

Exhibit F

STATE OF CALIFORNIA
DEPARTMENT OF PUBLIC WORKS
DIVISION OF WATER RIGHTS

Applicant *C.C. Crookshank*

Sec. 17 Township 4S Range 8E M.R. 6E Meridian

Mapped by *Geos. Freitas Surveyed*

County *Stanislaus*

NOTE.—Maps are to be drawn on this plat only when total amount of water to be diverted does not exceed three cubic feet per second for direct diversion or two hundred acre-feet per annum for storage. For amounts less than those above stated the average applicant can prepare a very satisfactory map without the aid of a surveyor by observing instructions on the reverse side of this plat.

