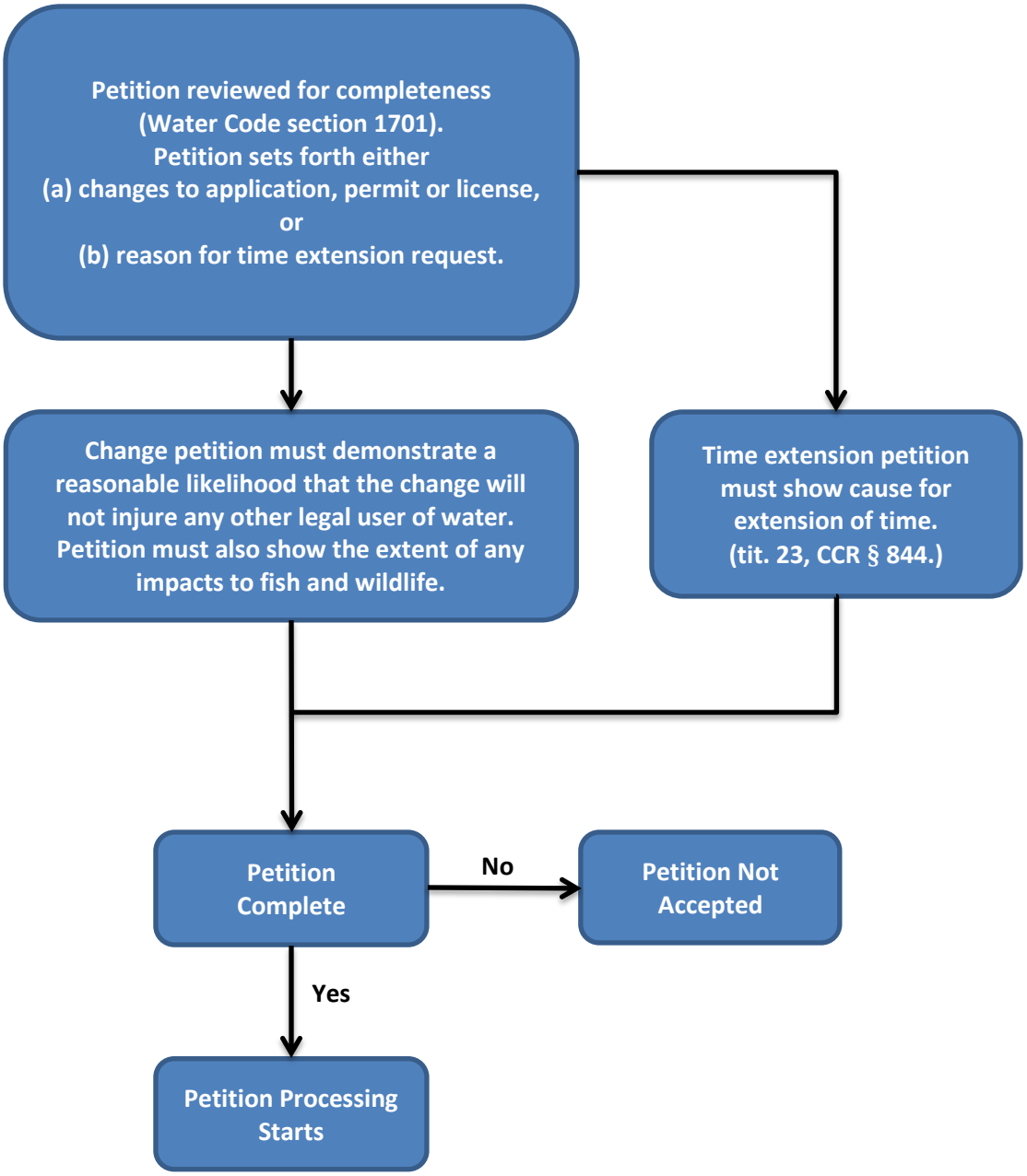Petition acceptance review process