

1 Diane G. Kindermann (SBN 144426)
Glen C. Hansen (SBN 166923)
2 ABBOTT & KINDERMANN, LLP
2100 21st Street
3 Sacramento, CA 95818
Telephone: (916) 456-9595
4 Facsimile: (916) 456-9599

5 Attorneys for
G. Scott Fahey and Sugar Pine Spring Water, LP
6

7
8 **BEFORE THE STATE OF CALIFORNIA**
9 **STATE WATER RESOURCES CONTROL BOARD**

10
11 **IN THE MATTER OF**
12 **ADMINISTRATIVE CIVIL**
13 **LIABILITY COMPLAINT ISSUED**
14 **AGAINST G. SCOTT FAHEY AND**
15 **SUGAR PINE SPRING WATER, LP**

16 **DECLARATION OF GLEN HANSEN IN**
17 **SUPPORT OF FAHEY'S CLOSING BRIEF**

18 I, Glen Hansen, declare:

19 1. I am a Senior Counsel in the law firm of Abbott & Kindermann, LLP, counsel of
20 record for G. Scott Fahey and Sugar Pine Spring Water, LP (collectively, "Fahey") in the above-
21 entitled proceeding before the State Water Resources Control Board ("Board").

22 2. On April 29, 2016, Kenneth Petruzzelli, of the Prosecution Team in the above-
23 entitled proceeding, sent to me an email, attached to which was a letter of the same date in partial
24 response to a demand for production of documents that this office served on the Prosecution
25 Team on December 1, 2015. The Prosecution Team treated that demand, in part, not as a
26 discovery request, but as a request for documents under the Public Records Act. Attached to Mr.
27 Petruzzelli's letter of April 29, 2016, were 42 documents that allegedly are responsive to our
28 document demand. That email, letter and documents were received by this office after the final
briefing by the parties on the Post-Hearing Evidence Motions. A true and correct copy of that
email, that letter, and the 42 responsive documents is attached hereto as **Exhibit 1**.

3. Several of the responsive documents involved the City of Portola's water permit
A017069, which address water rights and "developed springs" located on National Forest lands.

1 (Exhibit 1, Bates-stamped pages 24-39.) Also, John O'Hagan, Assistant Deputy Director,
2 Division of Water Rights, State Water Resources Control Board, states in an undated letter to the
3 City Manager of the City of Portola that "California water law presumes that the source of
4 groundwater is a percolating aquifer unless evidence is available to support that a specific
5 groundwater diversion is from a subterranean stream flowing in a known and defined channel."

6 (Exhibit 1, Bates-stamped pages 38-39.)

7 4. Nowhere in the 42 pages that are attached as Exhibit 1 is there any discussion of
8 an administrative process under which the Board responded to those water rights holders that
9 marked the "Other" box on the Curtailment Certification Forms (as Fahey did in this case).

10 5. Several other responsive documents involved documents related to a Curtailment
11 Certification Form for the Cold Springs Water Co. ("CSWC"). (Exhibit 1, Bates-stamped pages
12 40-42.). According to those documents, CSWC diverts from Kerns Creek, thence the North Fork
13 of the Tuolumne River, thence the Tuolumne River, and thence New Don Pedro Reservoir.
14 CSWC's water right, A021647, apparently has a post-D995 priority date, but allows year-around
15 diversion and the amount of diversion is almost identical to that of Fahey. CSWC submitted a
16 request to the SWRCB asking that it be allowed to continue 30% of its allowed diversion, even
17 though its priority of right had been curtailed. There are no responsive documents produced by
18 the Prosecution Team that indicate that the Board ever responded to CSWC's request, even
19 though such a response would have fallen squarely within the document demand that this office
20 served on the Prosecution Team on December 1, 2015.

21 6. In light of that relevant information contained in those documents that were
22 produced by the Prosecution Team on April 29, 2016, this office examined and had copied the
23 Board's permit file for the CSWC water right license, A021647, issued in 1969. A true and
24 correct copy of the entire permit file that was provided to this office by the Board on June 15,
25 2016, is attached hereto as Exhibit 2. Within that file is a SWRCB memorandum, August 28,
26 1964, from L.D. Johnson to K. L. Woodward, entitled *Continuity of Flow – Application 21647*
27 *Unnamed Stream Tributary to N. Fork Tuolumne River in Tuolumne County* ("Johnson
28 Memorandum")(Exhibit 2, Bates-stamped pages 148, 152, 165-169), which states: "Although

1 continuity of flow exists, approval of the application would not diminish the supply to the Delta
2 during the critical months in the years of water shortage. The flow of Tuolumne River during
3 July, August, and September is now almost completely controlled by the 290,000 acre-foot
4 capacity Don Pedro Reservoir of Turlock and Modesto Irrigation Districts.” Within the Johnson
5 memo is an additional memorandum, dated August 2, 1963, from L. C. Jopson to the
6 Engineering Staff entitled *General Instructions for the Handling of Unprotested Applications*
7 (“Jopson Memorandum”)(**Exhibit 2**, Bates-stamped pages 136-138, 167-169), which states in
8 paragraph d: “Where the applicant is above a reservoir which has an all year season of collection
9 or diversion and exercises full control of the stream during the critical season;...If the applicant
10 can eliminate the protest of the agency controlling or diverting the entire stream, all year
11 diversion is allowed subject to higher level staff approval.” The Johnson Memorandum
12 concludes: “The [CSWC] project proposed under A021647 can be expected to result in no
13 diminution of supply to the Delta during July, August, and September in years of water shortage.
14 The situation conforms substantially to the instruction in the [Jopson Memorandum].” (**Exhibit**
15 **2**, Bates-stamped page 169.)

16 I declare under penalty of perjury under the laws of the State of California that the
17 foregoing is true and correct. Executed on June 17, 2016, at Sacramento, California.

18
19
20
21
22
23
24
25
26
27
28



Glen Hansen

EXHIBIT 1

Lisa Haddix

From: Petruzzelli, Kenneth@Waterboards <Kenneth.Petruzzelli@Waterboards.ca.gov>
Sent: Friday, April 29, 2016 3:08 PM
To: Glen Hansen
Cc: Unit, Wr_Hearing@Waterboards; Diane Kindermann Henderson; bbarringer@mblaw.com; agodwin@MRGB.ORG; Bill Paris; anna.brathwaite@mid.org; lwood@olaughlinparis.com; red@eslawfirm.com; jonathan.knapp@sfgov.org; Tauriainen, Andrew@Waterboards; Prager, John@Waterboards; O'Hagan, John@Waterboards; Mrowka, Kathy@Waterboards
Subject: Fahey PRA Response Category 3
Attachments: PRA Response (4.29.16).pdf

Mr. Hansen,

Please see the attached correspondence responding to your Public Records Act request dated December 7, 2015. This response is for documents related to Category 3 of your request – “All written correspondence from April 1, 2014 and July 1, 2015, between the Board and the Primary Owners of the water right applications who signed the Forms described in item 2, above, which correspondence was made or sent following the submission by the Primary Owners of the Forms.” Attached are the documents responsive to Category 3 of your request.

I have previously provided documents responsive to your request. As a result, this completes our response to your Public Records Act request. Should you have any questions please do not hesitate to contact me.

Ken Petruzzelli, Attorney III
State Water Resources Control Board
Office of Enforcement
1001 I Street, 16th Floor
Sacramento, CA 95814
tel: (916) 319-8577
fax: (916) 341-5896
kenneth.petruzzelli@waterboards.ca.gov



EDMUND G. BROWN JR.
GOVERNOR

MATTHEW RODRIGUEZ
SECRETARY FOR
ENVIRONMENTAL PROTECTION

State Water Resources Control Board

April 29, 2016

Via US Mail and e-mail to: ghansen@aklandlaw.com

Glen Hansen
Abbott & Kindermann LLP
2100 Twenty First Street
Sacramento, CA 95818

Re: **G. Scott Fahey December 7, 2015 Public Records Act Request Category 3**

Dear Mr. Hansen,

On December 7, 2015, you requested copies of public records pursuant to the Public Records Act (Govt. Code § 6250 *et seq.*). Your request included nine categories of documents. It followed an identical request for documents you sent me on December 1, 2015 for documents related to the *G. Scott Fahey and Sugar Pine Spring Water, LP - Administrative Civil Liability and Cease and Desist Order Hearing* ("Fahey ACLCDO").

I responded to your December 1, 2015 letter by e-mail on December 8, 2015. Of the nine categories, I determined that five (categories 1, 4, 7, 8, and 9) related to the Fahey ACLCDO and that the remaining four (categories 2, 3, 5, and 6) did not relate to the Fahey ACLCDO and were more appropriately addressed through a request for public records. I disclosed documents with regard to categories 1, 4, 7, 8, and 9 to the extent they were not privileged or attorney-client work product and had not previously been disclosed. I responded with regard to categories 5 and 6 on December 9, 2015, Category 2 Forms for 2015 on February 26, 2016, and Category 2 Forms for 2014 on April 21, 2016.

Category 3 of your request was for:

All written correspondence from April 1, 2014 and July 1, 2015, between the Board and the Primary Owners of the water right applications who signed the Forms described in item 2, above, which correspondence was made or sent following the submission by the Primary Owners of the Forms.

Attached are documents responsive to your request. This completes our response to your request for public records. Should you have any questions please do not hesitate to contact me by phone at 916-319-8577 or by electronic mail at kenneth.petruzzelli@waterboards.ca.gov.

FELICIA MARCUS, CHAIR | THOMAS HOWARD, EXECUTIVE DIRECTOR

1001 I Street, Sacramento, CA 95814 | Mailing Address: P.O. Box 100, Sacramento, CA 95812-0100 | www.waterboards.ca.gov

Sincerely,



Kenneth Petruzzelli
State Water Resources Control Board, Office of Enforcement
Attorney for Prosecution Team

Ec: Attached Service List
w:hearings@waterboards.ca.gov

State Water Resources Control Board
John O'Hagan
John.O'Hagan@waterboards.ca.gov

State Water Resources Control Board
Kathryn Mrowka
Kathy.Mrowka@waterboards.ca.gov

State Water Resources Control Board
Andrew Tauriainen
Andrew.Tauriainen@waterboards.ca.gov

State Water Resources Control Board
John Prager
John.Prager@Waterboards.ca.gov

Enclosures (electronic only)

Service List

(Revised January 5, 2016)

<p>DIVISION OF WATER RIGHTS SWRCB Office of Enforcement Prosecution Team Kenneth P. Petruzzelli 1001 I Street, 16th Floor Sacramento, CA 95814 kenneth.petruzzelli@waterboards.ca.gov</p>	<p>G. SCOTT FAHEY AND SUGAR PINE SPRING WATER, LP Abbott & Kindermann, LLP Diane G. Kindermann Glen C. Hansen 2100 21st Street Sacramento, CA 95818 dkindermann@aklandlaw.com ghansen@aklandlaw.com</p> <p>Bart Barringer Law Offices of Mayol & Barringer P.O. Box 3049 Modesto, CA 95353 bbarringer@mblaw.com</p>
<p>TURLOCK IRRIGATION DISTRICT Arthur F. Godwin Mason, Robbins, Browning & Godwin, LLP 700 Loughborough Drive, Suite D Merced, CA 95348 agodwin@mrqb.org</p>	<p>MODESTO IRRIGATION DISTRICT William C. Paris, III O'Laughlin & Paris LLP 2617 K Street, Suite 100 Sacramento, CA 95816 bparis@olaughlinparis.com anna.brathwaite@mid.org hwood@olaughlinparis.com</p>
<p>CITY AND COUNTY OF SAN FRANCISCO Robert E. Donlan Ellison, Schneider & Harris L.L.P. Attorneys at Law 2600 Capitol Avenue, Suite 400 Sacramento, CA 95816 red@eslawfirm.com</p> <p>Jonathan Knapp Office of the City Attorney 1390 Market Street, Suite 418 San Francisco, CA 94102 jonathan.knapp@sfgov.org</p>	

Gunnersfield Enterprises, Inc.

P.O. Box 626

Maxwell, CA 95955

September 20, 2015

Mr. Murage Ngatia

Curtailment Inspector

3500 Industrial Boulevard

West Sacramento, CA 95691

Dear Mr. Ngatia:

REF: Application ID: A012429 License No. 004690

Gunnersfield Enterprises, Inc., Douglas B. McGeoghegan, Agent

In response to your email of September 2, 2015, I am attaching copies of the information you requested in the order requested:

EXHIBIT 1: Water Purchase orders/invoices from Colusa Drain Mutual Water Company for 633.13 acres

EXHIBIT 2: In-Basin Supplemental Water Supply Transfer Agreement between Glenn-Colusa Irrigation District and Colusa Drain Mutual Water Company, dated April 15, 2015

Acreege planted to rice in 2015: 555.1 acres m/e

EXHIBITS 3, 4 and 5: Well tests documentation from well tests performed by Durham Pump Company prior to irrigation season 2015

EXHIBIT 5: Summary sheet showing calculations with regard to ground-water pumping.

Total Estimated Groundwater Pumped:

North 10 Well: 369 acre feet

South 5 Well: 51.4 acre feet

North 4 Well: 33.0 acre feet

Total 453.4 acre feet

I hope you find this information adequate for your 2015 water rights inspection.

Please feel free to call with additional questions or comments.

Sincerely,

A handwritten signature in black ink, appearing to read "D B McGeoghegan". The signature is stylized with large, overlapping loops.

Douglas B. McGeoghegan

Vice President

Gunnersfield Enterprises, Inc.

Invoice

Colusa Drain Mutual Water Company

520 Market Street, Suite 3

P. O. Box 329

Colusa, CA 95932

DATE	INVOICE #
5/28/2015	15-0516x

BILL TO
McGeoghegan Farming Venture PO Box 626 Maxwell, CA 95955

TERMS	DUE DATE
Net 30	5/31/2015

DESCRIPTION	ACRES	RATE	AMOUNT
1st Installment of Non-Full Cost Water Charge for Rice at final cost of \$33.00/ac 1061 acres x 37.50% USBR 2015 Allocation Rate ~ Gunnersfield Enterprises	397.88	16.50	6,565.02
1st Installment of Non-Full Cost Water Charge for Rice at final cost of \$33.00/ac 94 acres x 37.50% USBR 2015 Allocation Rate ~ Evelyn Thompson, Et.AL	35.25	16.50	581.63
2nd Installment of Non-Full Cost Water Charge for Rice at final cost of \$33.00/ac 94 Acres x 37.50% USBR 2015 allocation Rate - Evelyn Thompson, Et.AL	35.25	16.50	581.63
Total			\$7,728.28

PAID JUN 12 2015

Invoice

Colusa Drain Mutual Water Company

520 Market Street, Suite 3

P. O. Box 329

Colusa, CA 95932

DATE	INVOICE #
7/1/2015	15-0006w

BILL TO
McGeoghegan Farming Venture PO Box 626 Maxwell, CA 95955

PAID
07/22/2015

TERMS	DUE DATE
Net 30	7/31/2015

DESCRIPTION	ACRES	RATE	AMOUNT
2nd Installment of Non-Full Cost Water Charge for Rice at final cost of \$33.00/ac	397.88	16.50	6,565.02
Total			96,565.02

PAID JUL 22 2015

COLUSA DRAIN MUTUAL WATER COMPANY RECEIVED MAY 20 2015
2015 WATER ORDER CONFIRMATION

Responsible for Water Payment

Landowner: _____

Tenant: _____

Share Acres: _____

2015 Initial Water Order:

Crop	Acres
Rice	_____
Pasture	_____
Alfalfa	_____
General*	_____

2015 Confirmed Water Order:

Allocation under the Contract with the USBR for the 2015 irrigation season is limited to 37.50% of ordered acres.

Crop	Acres Confirmed		USER 2015 Allocation Rate	2015 Allocated Acres		2015 Water Rate \$/AC	2015 Water Cost
Rice	<u>1061</u>	X	37.50% =	<u>397.88</u>	X	\$33.00 =	\$ <u>13130.64</u>
Alfalfa	_____	X	37.50% =	_____	X	\$27.00 =	\$ _____
Pasture	_____	X	37.50% =	_____	X	\$31.00 =	\$ _____
General*	_____	X	37.50% =	_____	X	\$25.00 =	\$ _____
Total Cost							\$ _____
X 50% =							\$ <u>6565.32</u> DUE: 6/30/15

* Please indicate general crops grown (including wetlands) and acreage _____
If ordering water for a wetland please provide FSA documentation showing the full amount of the acreage.

I will not be utilizing my Contract entitlement in 2015.

I am interested in additional allocation should it become available.

By confirming this order and making payment for the 2015 Water Allocation I understand that due to the dry conditions and limited water supplies available to the upstream water districts, water supplies in the Colusa Drain will be limited and there is no assurance water will be available for diversion at my pumps. I also understand that by purchasing water, if the State Water Resources Control Board curtails my water rights, I will be able to continue to divert water from Colusa Drain, if it is available, to supply up to the allocated acres identified above.

Jamesfield Irr, Inc;
McGeoghegan Farming Venture Pty
Landowner / Water User Signature

Date 5/20/15

RECEIVED MAY 20 2015

COLUSA DRAIN MUTUAL WATER COMPANY
2015 WATER ORDER CONFIRMATION

Responsible for Water Payment

Landowner: _____

Tenant: _____

Share Acres: _____

2015 Initial Water Order:

Crop	Acres
Rice	_____
Pasture	_____
Alfalfa	_____
General*	_____

2015 Confirmed Water Order:

Allocation under the Contract with the USBR for the 2015 irrigation season is limited to 37.50% of ordered acres.

Crop	Acres Confirmed		USBR 2015 Allocation Rate	2015 Allocated Acres		2015 Water Rates \$/AC	2015 Water Cost
Rice	<u>94</u>	X	37.50% =	<u>35.25</u>	X	\$33.00 =	\$ <u>1163.25</u>
Alfalfa	_____	X	37.50% =	_____	X	\$27.00 =	\$ _____
Pasture	_____	X	37.50% =	_____	X	\$31.00 =	\$ _____
General*	_____	X	37.50% =	_____	X	\$25.00 =	\$ _____
Total Cost							\$ _____
X 50% =							\$ <u>581.63</u>

DUE: 5/31/15

* Please indicate general crops grown (including wetlands) and acreage _____
(if ordering water for a wetland please provide FSA documentation showing the full amount of the acreage.)

I will not be utilizing my Contract entitlement in 2015.

I am interested in additional allocation should it become available.

By confirming this order and making payment for the 2015 Water Allocation I understand that due to the dry conditions and limited water supplies available to the upstream water districts, water supplies in the Colusa Drain will be limited and there is no assurance water will be available for diversion at my pumps. I also understand that by purchasing water, if the State Water Resources Control Board curtails my water rights, I will be able to continue to divert water from Colusa Drain, if it is available, to supply up to the allocated acres identified above.

Enidya Harper, relay by
D. R. Coates

Landowner / Water User Signature

Date 5/20/15

**IN-BASIN SUPPLEMENTAL WATER SUPPLY TRANSFER AGREEMENT BETWEEN
GLENN-COLUSA IRRIGATION DISTRICT
AND
COLUSA DRAIN MUTUAL WATER COMPANY**

This In-Basin Supplemental Water Supply Transfer Agreement ("Agreement") is made and entered into as of this April 16, 2015, by and between Glenn-Colusa Irrigation District ("GCID"), and Colusa Drain Mutual Water Company ("Company"), (collectively, along with their successors and assigns, the "Parties").

Recitals

1. GCID is a public agency located in Glenn and Colusa Counties, California, created and existing under the Irrigation District Law (Division 11 of the California Water Code, commencing with section 20500), and is empowered to transfer and sell its surplus water for use outside its boundaries.
2. The Company includes lands located outside GCID, but either immediately adjacent to GCID's boundaries, or otherwise conveniently served with water from the Colusa Drain (hereinafter referred to as "Transfer Lands").
3. GCID may have water available to the Company under California Water Code Section 22259 and other provisions of the law.
4. GCID's Board of Directors has found and determined that GCID is willing to make available water for use by the Company on the Transfer Lands according to the terms of this Agreement.
5. The transfer of water under this Agreement is consistent with GCID's Water Transfer Policy which provides agricultural users within the Sacramento Valley the highest priority for water transfers from GCID.
6. GCID received consent from the United States Bureau of Reclamation ("Reclamation") for the long-term transfer of Base Supply and Project Water to Colusa Drain Mutual Water Company under GCID's Sacramento River Settlement Contract No. 14-06-200-855A-R-1. This request for consent would allow the transfer of up to 45,000 acre-feet of water annually commencing with contract year 2013 and continuing through contract year 2017.
7. Water Year 2015 has been determined to be a Critical Year according to the provisions of the Sacramento River Settlement Contracts. Therefore, Sacramento River Settlement Contractors including, GCID will receive 75% of the Base Supply and Project Water quantities identified in their Settlement Contracts.

8. Due to dry conditions, Reclamation has informed Water Service Contractors both north and south of the Delta that they will receive no water under their contracts in 2015.
9. Article 15(b)(2) of the Company's contract with Reclamation states that during water short years when 22,200 to 29,600 acres of land within the Company's service area order water from the Company, the acreage that may be irrigated within the Company will be increased by an amount equal to 25 percent of the difference between the contractual allocations to the Sacramento River Settlement Contractors and the contractual allocations to Project water service contractors north of the Sacramento-San Joaquin River Delta.
10. Article 15(b)(3) of the Company's contract with Reclamation states that during water short years when 29,600 acres within the Company's service area order water from the Company, the acreage that may be irrigated within the Company will be increased by an amount equal to 50 percent of the difference between the contractual allocations to the Sacramento River Settlement Contractors and the contractual allocations to Project water service contractors north of the Sacramento-San Joaquin River Delta.
11. The Company anticipates water orders for 2015 will exceed 29,600 acres. Therefore, the acreage that may be irrigated within the Company in accordance with Article 15(b)(3) of its Contract with Reclamation is 37.5% ($0.50 \times (75\% - 0\%)$) of the ordered acres.
12. GCID has asserted and the Company acknowledges that due to dry conditions and reductions in supplies available to GCID under its Settlement Contract, there is no assurance water will be available within the Colusa Drain. Company acknowledges that any water supply that is available in the Colusa Drain will likely be intermittent and unreliable, and GCID shall bear no responsibility for assuring any availability of water supplies in the Colusa Drain for Company's use.

NOW, THEREFORE, in consideration of the above Recitals and the mutual covenants and conditions contained herein, the parties agree as follows:

Agreement

1. **Recitals Incorporated.** The truth and accuracy of the foregoing Recitals are hereby acknowledged by the Parties, and the recitals are incorporated herein by reference and made a part hereof for all purposes.
2. **Definitions.** In addition to the words and terms elsewhere defined herein, the following words and terms as used herein shall have the following meanings unless the context or use clearly indicates another or different meaning:

"Base Supply Water" means up to 19,000 acre-feet of water which is diverted by GCID under the GCID Sacramento River Settlement Contract No. 14-06-200-855A-R-1 during the period April through October, and delivered to the Company pursuant to this Agreement.

"Project Water" means up to 19,000 acre-feet of Central Valley Project water diverted by GCID for its own use under the GCID Sacramento River Settlement Contract No. 14-06-200-855A-R-1 during the period April through October, and available to the Company pursuant to this Agreement.

"Transfer Lands" means the Colusa Drain Mutual Water Company lands that receive Transfer Water or Supplemental Water pursuant to this Agreement.

"Transfer Water" means that combination of Project Water and Base Supply Water not to exceed a total of 19,000 acre-feet available to Colusa Drain Mutual Water Company under the terms of this Agreement.

3. *Term.* This Agreement shall be effective on the date that it is executed by the Company and returned to GCID, and shall continue through the 2015 irrigation season. No right of renewal or right to enter into extensions of this Agreement or to enter into any new water transfer agreement is expressly granted hereunder, nor may such a right be implied from the execution of this Agreement.

4. *Quantity of Transfer Water.* GCID shall transfer to the Company, during the term of this Agreement, up to 19,000 acre-feet of Transfer Water. The Company shall accept this Transfer Water during the term of this Agreement, for reasonable and beneficial use on the eligible Transfer Lands depicted on Exhibit A, attached hereto. The Transfer Water will include Base Supply Water. The actual quantity of water transferred under this Agreement will be calculated by the Company based on actual diversions from the drain.

5. *Delivery Conditions and Schedule.*

a. After GCID has met all of its obligations to landowners within GCID and has met any additional obligations that it may have, GCID may, at its sole discretion, determine that it has surplus water to sell under this Agreement. The parties acknowledge that this Agreement does not guarantee that surplus water will be available to the Company but only governs how that water will be made available, and the terms of its delivery should GCID determine that surplus water will be provided to the Company.

b. If Reclamation or any other federal, state or local regulatory agency places any conditions upon its approval of the water transfer under this Agreement, including, but not limited to, requiring the payment of money, the imposition of an unacceptable level of environmental restoration fees, or the provision of additional water, then either GCID or the Company may, in good faith,

elect to terminate this Agreement. If this Agreement is so terminated, neither GCID nor the Company shall have any liability to the other, excepting the hold harmless and indemnification obligations set forth in Article 9 of this Agreement.

6. Point of Delivery and Measurement.

a. GCID shall deliver the Transfer Water hereunder at GCID's drainage locations to the Colusa Drain. The Company shall be solely responsible for making all arrangements to convey the Transfer Water from said delivery points; provided, however, that GCID will cooperate with the Company in its efforts to prevent illegal diversions of water from the Colusa Drain. Any such cooperation by GCID shall be in a manner that GCID, at its sole discretion, deems reasonable and necessary, and shall be limited to any illegal diversions upstream of the Davis Weir.

b. In the event that the Company determines that Transfer Water was not available for diversion the payment described in Article 7 below will be reduced by \$17.60 for each acre-foot of water determined to be unavailable for diversion.

7. Rate and Method of Payment. If any Transfer Water is delivered under this Agreement, the Company shall tender to GCID a payment of \$17.60 per acre-foot no later than November 30, 2015.

8. Obtaining Approvals. GCID and the Company shall jointly obtain all necessary approvals required to effectuate the transfer of water under this Agreement, including all necessary approvals from Reclamation. In the event that the parties are unable to obtain all approvals, this Agreement shall terminate and neither GCID nor the Company shall have any liability to the other, excepting the hold harmless and indemnification obligations set forth in Article 9 of this Agreement, and their respective share of the NEPA and CEQA out-of-pocket costs.

9. Hold Harmless and Indemnification. The Company shall indemnify, defend and hold safe and harmless GCID and its directors, officers, agents, employees, and Insurers from any and all claims, judgments, damages, penalties, costs, liabilities, and losses (including without limitation, sums paid in settlement of claims, actual attorneys' fees, paralegal fees, consultant fees, engineering fees, expert fees and any other professional fees), which arise from or are related in any way to the conveyance, use, and distribution of water under this Agreement. The Company acknowledges that GCID and its respective directors, officers, agents, employers, and Insurers, shall not be responsible for the quality of water delivered, or interruptions and reductions in service to the Company due to water shortages, system failures, accidents, or inadequate capacity, whether caused by the active or passive negligence of GCID or otherwise.

10. ***Water Rights Not Affected.*** No transfer of water pursuant to this Agreement shall confer any appropriative, public trust or other right to water on any person or entity. Nothing in this Agreement shall act as a forfeiture, diminution or impairment of any rights of GCID to its full deliveries of water as allocated by Reclamation in years after the expiration of the Agreement, and shall in no way prejudice any of GCID's rights thereto. Consistent with the provisions of California Water Code Sections 109, 475, 1011, 1244 and 11961, the parties agree that no transfers under this Agreement, nor the Agreement itself, is evidence of the availability of surplus water beyond the term of the Agreement, nor evidence of lack of beneficial use of the water involved in the transfer, and they shall not contend otherwise. The only rights granted to the parties as a result of this Agreement are those expressly set forth herein.
11. ***Severability.*** The invalidity, illegality or unenforceability of any provision of this Agreement shall not render the other provisions unenforceable, invalid or illegal.
12. ***Governing Law.*** This Agreement shall be interpreted and enforced pursuant to the laws of the State of California.
13. ***Entire Agreement.*** This Agreement contains the entire understanding of the parties related to their interests, obligations, and rights in connection with the subject matter set forth herein. All prior communications, negotiations, stipulations and understandings, whether oral or written, are of no force or effect and are superseded except as referenced herein.
14. ***Assigns and Successors.*** This Agreement shall be binding upon, and inure to the benefit of, the assigns or successors-in-interest of the parties herein. The water to be transferred pursuant to this Agreement may not be sold, leased or otherwise transferred by the Company to third parties, excepting Company shareholders, without the prior written consent of GCID.
15. ***Time.*** Time is of the essence in the performance of each and every term of this Agreement.
16. ***Captions.*** The paragraph and subparagraph captions in this Agreement are for convenience only and shall not be used in construing the Agreement.
17. ***Additional Documents.*** Each party agrees to make, execute, and deliver any and all documents and to join in any application or other action reasonably required to implement this Agreement.

18. *Notice.* Any and all communications and/or notices in connection with this Agreement shall be either hand-delivered or sent by United States first class mail, postage prepaid, and addressed as follows:

Thaddeus Bettner
Glenn-Colusa Irrigation District
344 East Laurel Street
Post Office Box 150
Willows, California 95988

Jim Wallace
Colusa Drain Mutual Water Company
520 Market Street, Suite 3
Post Office Box 329
Colusa, California 95932

The parties may change the foregoing addresses by providing written notice in compliance with this paragraph.

22. *Counterparts.* This Agreement may be executed in counterparts as though a fully integrated document, or by facsimile signature.

IN WITNESS WHEREOF, the parties hereto have executed this Agreement as of the day and year first written above.

GLENN-COLUSA IRRIGATION DISTRICT

COLUSA DRAIN MUTUAL WATER COMPANY

By: 
Dennis Michurn,
Finance Director

By: 
Jim Wallace
President, CDWLC

#3



PUMP EFFICIENCY TEST REPORT

2313 DURHAM-DAYTON HWY.
 PO BOX 60
 DURHAM, CA 95938
 530-881-4921 PHONE, 530-881-0613 FAX

Nameplate HP on motor:	125
Motor RPM	1900
Motor Efficiency	
Meter factor (K _f):	not used
Depth of Pump	100 ?
Pump Make	Lely
Driver Make	Deere
Discharge Head Type	Cast
Column Diameter (in)	12
Shaft Length (ft)	100
Shaft Diameter (inches)	2.50

Customer: Doug McGeoghegan
 Test Date: 03/02/15 Meter #: N/A
 Pump
 Location: North 10 Pump
 GPS: N 39° 20.934'
W 122° 05.035'

Run Number

			1	2	3
Standing Water Level (ft)			7		
Drawdown (ft)			40		
Pumping Water Level (ft)	1		47		
Discharge Pipe above ground (ft)					
Discharge Pressure at Gage (psi)			14		
Discharge Pressure at Gage (ft)	2				
Total Lift (ft)	3		79.3		
Column Friction Losses (ft)					
Discharge Head Loss (ft)			1		
Total Dynamic Head (ft)	4		80.3		
Flow Rate (GPM)	Q		5561		
Water Horsepower	5		112.8		
Number of dial rotations					
Time for dial rotations (secs)			0		
CR					
KW from meter					
Input Horsepower	6		error		
Thrust Bearing Losses (hp)	7		0		
Shaft Losses (hp)	8				
Brake Horsepower (hp)	9	Brake HP	#VALUE!		
Impeller Efficiency	10		#VALUE!		
Pumping Plant Efficiency	11		#VALUE!		

KWH/AF 12 #VALUE!

P.G. & E. RATE SCHEDULE: N/A

Pump Tester: Phil Guffy

Pump Tag 5000 @ 70' Head



PUMP EFFICIENCY TEST

Information & Data sheet

All work on this form must be completed.

Client Name	Doug McGrohan	Date	3/2/15
Phone Number		Cell Number	682-3168
Job Site Address	North 10 Pump	GPS Loc:	N 39° 20.934' W 122° 05.039'
Directions		Starting Location	

Account Name		Existing Acct?	<input type="checkbox"/> Y <input type="checkbox"/> N
Mailing Address for New Account		# No. Complete address info	

Agency Oper. Hours		Crop	Rice	Account system	<input checked="" type="checkbox"/> Y <input type="checkbox"/> N
State	N/A	PG&E Rate		Time of Use?	<input type="checkbox"/> Y <input checked="" type="checkbox"/> N

125 Haverille (1-1) *1-1* Type of Motor: *Lely* 12" Motor Brand: *John Deere*

Pump Type	Check one only	Drive Type	Water Source
<input checked="" type="checkbox"/> Vert. Turbine		<input checked="" type="checkbox"/> Diesel Engine	<input checked="" type="checkbox"/> Well
<input type="checkbox"/> Submersible		<input type="checkbox"/> Gas Engine	<input type="checkbox"/> Pond
<input type="checkbox"/> Propeller		<input type="checkbox"/> Natural Gas Engine	<input type="checkbox"/> Canal
<input type="checkbox"/> Vortex Flow		<input type="checkbox"/> Propane Engine	<input type="checkbox"/> Tank/Reservoir
<input type="checkbox"/> Other		<input type="checkbox"/> Other	

GPM	<u>5561</u>	Velocity	<u>10.3</u>	<u>10.4</u>	<u>7.9</u>	<u>8.0</u>
Well Diameter		Swl				
Area	<u>607.5</u>	FWL	<u>7'</u>			
IC		Drawdown				
Constant P or T		HP	<u>14</u>			
Revolutions		RPM	<u>1000</u>			
Disch. Pipe E		Flow Rate				
Inlet Pipe E						
Tube Diameter		Power Applied				

5 min Return 9' *5%* *N/A*

Comments for Pump (Type): *Pump 5000 @ 70' Head*

Inspector: *Phil G...*

#4



PUMP EFFICIENCY TEST REPORT

2313 DURHAM-DAYTON HWY.
 PO BOX 80
 DURHAM, CA 95830
 530-851-0221 PHONE, 530-821-0513 FAX

Nameplate HP on motor:	10
Motor RPM	1740
Motor Efficiency	88%
Meter factor (K _m):	not used
Depth of Pump	60?
Pump Make	Lassen
Driver Make	GE
Discharge Head Type	Cast
Column Diameter (in)	8
Shaft Length (ft)	60
Shaft Diameter (inches)	1.25

Customer: _____
 Doug McGeoghegan
 Test Date: 03/02/15 Meter #: ?
 Pump
 Location: South 5 Pump

 GPS: N 39° 20.734'
W 122° 05.893'

Run Number

			1	2	3
Standing Water Level (ft)			4		
Drawdown (ft)			42		
Pumping Water Level (ft)	1		46		
Discharge Pipe above ground (ft)					
Discharge Pressure at Gage (psi)					
Discharge Pressure at Gage (ft)	2		2.0		
Total Lift (ft)	3		48.0		
Column Friction Losses (ft)					
Discharge Head Loss (ft)			1		
Total Dynamic Head (ft)	4		49.0		
Flow Rate (GPM)		Q	621		
Water Horsepower	5		7.7		
Number of dial rotations					
Time for dial rotations (secs)			0		
OF					
KW from meter			8.8		
Input Horsepower	6	Input Horsepower	11.8		
Thrust Bearing Losses (hp)	7		0		
Shaft Losses (hp)	8				
Brake Horsepower (hp)	9	Brake HP	10		
Impeller Efficiency	10		74%		
Pumping Plant Efficiency	11		65%		

KWH/AF 12 77

P.G. & E. RATE SCHEDULE: ? Pump Tester: Phil Guffy

#4

Information to Data Sheet

All values in Green are measured and must be completed

Operator Name: Doug McGeoughagan Date: 3/2/15
 Phone Number: 682-3161
 Equipment Name: South 5 Pump
 Location: N 39° 10.134' W 122° 05.893'

Engine Type: Diesel Gas Other
 Fuel System: Manual Automatic

Operator Name: Rice
 Phone Number: ?

Manufacturer: Lippin Model: 8" Motor Brand: GE

Port Turbine
 Jet
 Submersible
 Propeller
 Air Flow
 Other

Electric Motor
 Diesel Engine
 Gas Engine
 Natural Gas Engine
 Propane Engine
 Other

Well
 River
 Canal
 Tank/Reservoir

Flow	<u>621</u>	Head	<u>4.7</u>	<u>4.2</u>	<u>3.5</u>	<u>3.6</u>
Flow	<u>1602.2</u>	Head	<u>4'</u>	<u>4'</u>		
Flow		Head	<u>4'</u>			
Flow		Head	<u>2' Head</u>			
Flow	<u>8 1/4</u>	Head	<u>1740</u>			
Flow		Head	<u>2 1/4</u>			
Flow		Head	<u>231</u>	<u>235</u>	<u>232</u>	
Flow		Head	<u>26.3</u>	<u>25.9</u>	<u>25.9</u>	
Flow		Head	<u>8.7</u>	<u>8.7</u>	<u>8.8</u>	<u>(S)</u>
Flow		Head	<u>183</u>	<u>183</u>	<u>185</u>	

Dimensions for Final Report

Signature: Phil Guffy

#5



PUMP EFFICIENCY TEST REPORT

2313 DURHAM-DAYTON HWY.
 PO BOX 60
 DURHAM, CA 95838
 530-891-4821 PHONE, 530-891-0613 FAX

Nameplate HP on motor:	125
Motor RPM	1770
Motor Efficiency	90%
Meter factor (K _c):	not used
Depth of Pump	120?
Pump Make	Love
Driver Make	GE
Discharge Head Type	Fab
Column Diameter (in)	12
Shaft Length (ft)	120
Shaft Diameter (inches)	2.50

Customer: Doug McGeoghegan
 Test Date: 03/02/15 Meter #: 1009916799
 Pump
 Location: North 4 Pump

 GPS: N 39° 21.380'
W 122° 08.347'

Run Number

1 2 3

Standing Water Level (ft)				10				
Drawdown (ft)				76				
Pumping Water Level (ft)	1	Total Dynamic Head	Water Horsepower	86				
Discharge Pipe above ground (ft)								
Discharge Pressure at Gage (psi)								
Discharge Pressure at Gage (ft)	2					1.5		
Total Lift (ft)	3					87.5		
Column Friction Losses (ft)								
Discharge Head Loss (ft)						1		
Total Dynamic Head (ft)	4					88.5		
Flow Rate (GPM)				Q		3696		
Water Horsepower	5					82.6		
Number of dial rotations				Input Horsepower	Brake HP			
Time for dial rotations (secs)						0		
OR								
KW from meter						108.3		
Input Horsepower	6					145.1		
Thrust Bearing Losses (hp)	7					0		
Shaft Losses (hp)	8							
Brake Horsepower (hp)	9					131		
Impeller Efficiency	10					63%		
Pumping Plant Efficiency	11					57%		

KWE/AF 12 159

P.G. & E. RATE SCHEDULE: ? Pump Tester: Phil Guffy

Customer flow meter: 3750

#4

PUMP EFFICIENCY TEST Information & Data Sheet

All Fields in Gray are required and must be completed

Callor Name	Doug McGeehagan	Date	3/2/13
Phone Number		Cell Number	
Job Site Address	North 4 Pump		
Block #		GPS Loc:	N 39° 21.380' W 122° 06.347'
		Pump Starting Procedures	

Log and Name		Existing Well?	Y <input type="checkbox"/> N <input type="checkbox"/>
Welling Address		File, Complete reference info	
Well ID			

Annual Oper. Hours		Crop	Rice	Soundings Access	Y <input checked="" type="checkbox"/> N <input type="checkbox"/>
Serial #	1009916779	F 302 Rate		Time of Use?	Y <input type="checkbox"/> N <input type="checkbox"/>
H.P.	125	Pump Lift (ft)	Low	Motor Brand	G/E

Pump Type	(Check one only)	Drive Type	Water Source
<input checked="" type="checkbox"/> Vert. Turbine		<input checked="" type="checkbox"/> Electric Motor	<input checked="" type="checkbox"/> Well
<input type="checkbox"/> Jet		<input type="checkbox"/> Diesel Engine	<input type="checkbox"/> River
<input type="checkbox"/> Submersible		<input type="checkbox"/> Gas Engine	<input type="checkbox"/> Canal
<input type="checkbox"/> Propeller		<input type="checkbox"/> Natural Gas Engine	<input type="checkbox"/> Tank/Reservoir
<input type="checkbox"/> Mix. Flow		<input type="checkbox"/> Propane Engine	
<input type="checkbox"/> Other		<input type="checkbox"/> Other	

Well Diameter	36.98	Velocity	9.4	9.8	9.9	9.8
Area	375.2	Drawdown				
Constant (1 or ?)		PSI	1.5' Head			
Revolutions		RPM	1770			
Motor Eff.		Rated Amps:	144	1-	2-	3-
Well ID		Volt	474	476	478	
Well Diameter		Flow	154	152	154	
		Eff	109	107	109	100.3
			.86	.85	.85	

Comments for Final Report: Customer Flow Meter 3750

Technician: Phil Guffy

EXHIBIT #5

GROUNDWATER PUMPING ESTIMATE

North 10 Well:

357.9 hours of operation @ 5600 gallons per minute, (per Durham Pump Test)

= 120,254,400 gallons @ 326,000/acre foot= 369 acre feet yield m/l

South 5 Well:

450 hours of operation, (estimated, as well service is aggregated with shop facility)

=450 hours of operation @ 621 gallons per minute, (per Durham Pump Test)

=16,767,000 gallons @ 326,000/acre foot= 51.43 acre feet yield m/l

North 4 well:

Although Durham Pump Test showed yield of 3700 gallons per minute, a flow meter was installed prior to the irrigation season which reads out in acre feet pumped.

Thus: 33 acre feet yield

TOTAL ESTIMATED GROUNDWATER PUMPED 453.43 ACRE FEET

A017069

Plumas Geo-Hydrology
LAND AND WATER RESOURCES

P.O. Box 1922, Portola, CA 95122
tel. (530) 836-2208

August 25, 2014

Dean Marsh
Szuers Engineering, Inc.
440A Lower Grass Valley Road
Nevada City, CA 95959

Reg.: Willow Springs, water supply for City of Portola.

Dean,

Following our August 20 field inspection of the "Willow Springs" water supply source for the City of Portola, I would like to summarize my observations.

The so-called "Willow Springs" are a group of 10 round concrete cisterns (#1 through #10) that are buried into alluvium to a depth of 10 to 15 ft, to capture shallow groundwater. Shallow groundwater is migrating through alluvial deposits on top of a low permeability pyroclastic volcanic rock formation. It is possible that this groundwater originates from one source, such as a fault zone located a distance further north (uphill) of the cisterns.

Each cistern is placed vertically on the underlying bedrock ledge, with groundwater entering from a horizontal collector well made from cement cinder blocks, reaching into the formation up to 50 ft. Groundwater entering the cisterns is then captured into a pipeline which eventually merges with the pipelines from the other cisterns. Each cistern is covered with a cast iron 'manhole' cover.

In my opinion, by design and location this type of installation is equivalent to a shallow "collector well".

Since in all ten cisterns the groundwater table is at least five to ten ft below the land surface, by nature of their design these water sources do not meet the definition of a spring:

"A spring is a water resource formed when the side of a hill, a valley bottom or other excavation intersects a flowing body of groundwater at or below the local water table, below which the subsurface material is saturated with water."

US Geol. Survey: "The Water Cycle - Water Science for Schools",
<http://water.usgs.gov/edu/watercyclesprings.html>

"Topographic low spots provide the simplest mechanism for the formation of springs.... formed when the water table reaches the surface"

C.W. Fetter, Applied Hydrogeology, 1968, p. 231

Although the cisterns are located in an area where several springs indicate shallow groundwater, the apparent objective of these collector designs was not to develop and divert a spring, but to capture shallow groundwater and divert it into a pipeline.

Among all eleven water sources that constitute the so-called "Willow Springs", only "Spring #11" meets the above definition of a spring. Furthermore it can be argued that the installation at site #2 affects spring flow immediately below the site, where a seep emerges from the hillslope.

I hope these observations can clarify the situation.

Sincerely,



Burkhard Bohm

Hydrogeologist

CCHG Lic. 337

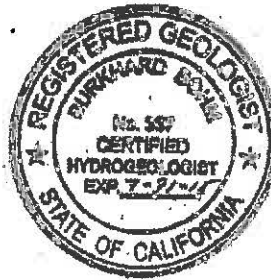



State Water Resources Control Board

**DIVISION OF WATER RIGHTS
DROUGHT CURTAILMENT INSPECTION**

Water Right ID: A017069 License/Permit/Statement Number: 10013

Owner Information		Permitted Use of Water ² Check all that apply	Acres	Direct Diversion Season:	Collection to Storage Season
Primary Owner:	City of Portola	<input type="checkbox"/> Aesthetic			
Address:	PO BOX 1225 PORTOLA, CA 96122	<input type="checkbox"/> Aquaculture			
Phone:	530-832-4216	<input type="checkbox"/> Domestic			
Email:	r.meacher@ci.portola.ca.us	<input type="checkbox"/> Dust Control			
County Parcel No:		<input type="checkbox"/> Fire Protection			
County:	Plumas	<input type="checkbox"/> Fish & Wildlife Preservation and Enhancement			
Agent Information:		<input type="checkbox"/> Frost Protection			
Agent:	Robert Meacher	<input type="checkbox"/> Heat Control			
Address:	City Manager	<input type="checkbox"/> Incidental Power			
Phone:	530-832-6800	<input type="checkbox"/> Industrial			
Email:	r.meacher@ci.portola.ca.us	<input type="checkbox"/> Irrigation			
Diversion Information:		<input type="checkbox"/> Milling			
Source Water:	Unnamed Springs Trib to Unnamed Stream and Willow Creek	<input checked="" type="checkbox"/> Municipal		Jan 1 - Dec 31	
Point of Diversion Type ³ :	Developed Spring	<input type="checkbox"/> Other			
Max Direct Diversion Rate:	1.17 CFS	<input type="checkbox"/> Power			
Max Collection to Storage Amt.:	0 AF	<input type="checkbox"/> Recreational			
Water Right Face Value:	600 AF	<input type="checkbox"/> Snow Making			
		<input type="checkbox"/> Stockwatering			
		<input type="checkbox"/> Water Quality			

¹Fill out prior to field inspection

²Verify permitted uses during inspection

³Print map to also verify POD location prior to performing inspection

Inspection Date: August 6, 2014

SWRCB Investigator (title): Kyle Wooldridge WRCE

Participating Agency Investigator (title): _____

Person Interviewed: Robert Meacher

Title: City Manager

Phone: _____ Phone: _____

Consent for Inspection Provided by⁴: Robert Meacher

Receipt of Curtailment Notice: Y N

Did the owner/operator submit the Curtailment Certification Form Y N

Diversion and Use Information Statements from Interviewee:

1. Is the owner/operator using water this curtailment season? Y N
2. If #1 is "Yes", under what basis of right does the owner/operator claim to be diverting water (check those that apply)?
 - Riparian (Statement No _____) Are all parcels riparian to the source? Y N
If no Statement on file, will the owner/operator file a Statement the following year? Y N
 - Pre-1914 (Statement No S014471 /2 /3)
 - Permit or License (App No _____)
 - Contract or Purchased (Contact information Lake Davis (DWR))
 - Non-jurisdictional groundwater
3. Which types of diversions are occurring during this curtailment season?
 - Direct Diversion Rate at time of inspection Less than 1 cfs
 - Visually estimated Measured with _____
 - Diversion to seasonal storage (not regulatory storage)
 - At time of inspection, is reservoir filling? Y N
 - Was inflow spilling or being bypassed? Y N
 - If reservoir was not filling at inspection, when did it last fill per owner? _____
 - Pumping from well
 - Rate at time of inspection _____
 - If no pumping at time of inspection, when was pump last used per owner? _____

Additional Diversion and Use information: City has four potential drinking water sources:

- 1) License 10013 (A017069) - Curtailed
- 2) Lake Davis (DWR Contract) - Reduced and allotment exceeded
- 3) Pre-1914 Claims - Are not connected to City's treatment and distribution system
- 4) Groundwater wells - Contaminated (Arsenic) and not authorized for primary source

Currently City's only usable source is DWR Contract and minimal amount under Pre-1914.

⁴Include title if different than owner/operator.

Diversion Works Information—provide information for PODs under curtailed rights and for alternate rights⁵:

1. Diversion by Pump Applicable Not Applicable

Make: _____ HP: _____ Rated Capacity: _____ Meter Reading⁶: _____

Intake Diameter (inches) _____ Outlet Diameter (inches) _____

⁷Electric Diesel Unleaded Other (specify): _____

Analog Digital Power Company: _____

Meter No: _____

Meter Reading⁸: _____

Example Analog Meter Reading

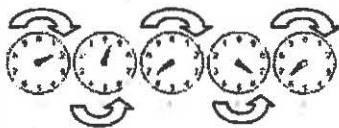

Digital Meter Reading

Meter cycles through multiple units. Be sure to record KWH (kilowatt-hours), not just KW (kilowatts). KWH is a measurement of total electricity used to-date.

Is the electric meter only for the pump? Y N

If "YES", request billing records for previous month.

(check if you requested) Consent Denied

If "NO", what else is connected to the meter, describe: _____

Hour meter reading: _____

Motor Description: _____

Location: Lat _____ Long _____

Is this an authorized POD under this curtailed water right? Y N

Is the POD location consistent with the POD location on file⁹? Y N

Is water being diverted from this POD:

At time of inspection? Y N

During curtailed season? Y N

Is this POD being used under an alternative water right? Y N

Which alternate water right? _____

What is the source of water for this pump? _____

Is there flow in the source? Y N

Purpose of Use (check all that apply):

Domestic Irrigation Fire Protection Stockwatering Other (specify) _____

Additional Pump Information: _____

⁵Repeat pages for more than one POD for each diversion works type.

⁶May be an inline meter or there may not be one present. Take photo of meter. ⁷Take photo of meter.

⁸Example reading on Diagram: 19666. Note: if the pointer appears to point directly at a number, use that number if the pointer to the dial on the Right has passed 0. ⁹Refer to POD map printed prior to compliance inspection.

Diversion Works Information—provide information for PODs under curtailed rights and for alternate rights:

2. Diversion by gravity ditch or pipe Applicable Not Applicable

Pipe Pipe diameter Multiple Location: Lat _____ Long _____
Upstream valve control? Y N Downstream valve control? Y N
Is this an authorized POD under this curtailed water right? Y N
Is the POD location consistent with the POD location on file¹⁰? Y N
Is the POD being used:
at time of inspection? Y N
during curtailment season? Y N
Is this POD being used under an alternative water right? Y N
Which alternate water rights? Potential non-jurisdictional claim
What is the source of water? Unnamed Springs
Is there flow in the source? Y N

Ditch Depth: _____ Width: _____ Length: _____
Location: Lat _____ Long _____
Is this an authorized POD under this curtailed water right? Y N
Is the POD location consistent with the POD location on file¹¹? Y N
Is the POD being used:
at time of inspection? Y N
during curtailment season? Y N
Is this POD being used under an alternative water right? Y N
Which alternate water right(s)? _____
What is the source of water? _____
Is there flow in the source? Y N

Purpose of Use (check all that apply):

Domestic Irrigation Fire Protection Stockwatering Other (specify) Municipal

Additional Information: PODs consist of 12 developed springs on a hillside above the confluence of an unnamed stream and Willow Creek. Each box can bypass when necessary, however the City effectively bypasses using a control valve downstream and returning any diverted water to Willow Creek.

^{10 & 11} Refer to POD map printed prior to compliance inspection.

Diversion Works Information—provide information for PODs under curtailed rights and for alternate rights:

3. Diversion by Reservoir Applicable Not Applicable

Location: Lat _____ Long _____

Is this an authorized POD under this curtailed water right? Y N

Is the POD location consistent with the POD location on file¹²? Y N

Is water being collected to storage: At time of inspection? Y N During curtailed season? Y N

Is water being withdrawn from storage: At time of inspection? Y N During curtailed season? Y N

Is this POD being used under an alternative water right? Y N

Which alternate water right? _____

What is the source of water? _____

Is there flow in the source? Y N

*What is the vertical distance from water surface to top of spillway or berm? _____ (feet)

Purpose of Use (check all that apply):

Domestic Irrigation Fire Protection Stockwatering Other (Specify): _____

On-Stream \longrightarrow Is it managed so that collected water is bypassed? Y N

What method is used to bypass water?

Siphon Portable Pump Outlet Pipe Bypass Structure or Channel

How often (frequency) do they bypass water?

Daily Bi-Weekly Weekly Monthly Other: _____

Does the owner/operator maintain reservoir level records and bypass amounts?

Y \longrightarrow Request copies. (Check if requested) Consent Denied

N \longrightarrow Request owner/operator maintains records. Consent Denied

Off-Stream \longrightarrow What method is used to fill the reservoir?

Siphon Portable Pump Inlet Pipe Bypass Structure or Channel

Additional Information: Original License authorized diversion at an in-stream reservoir,
however this POD was abandoned in 1973 at the request of Public Health, and the springs
were developed as an alternative method of diversion. The new PODs were added to the License
in 1991, and the original was removed.

¹²Refer to POD map printed prior to compliance inspection.

Use Type Information:

1. Is the "Use Type" observed consistent with the permitted uses on page 1? Y N
2. If "No", indicate the non-permitted use types observed: _____

Place of Use Information:

1. Date last served with water? City ceased diversion on May 27 due to curtailment.
2. Describe Condition of POU: Municipal
3. How much do they divert for irrigation? 0 (gpm, cfs) Amt: 0 (gal, acre-ft) Frequency: N/A
4. How much do they divert for other uses:
Domestic _____ (gal, arce-ft), Frequency: _____ Population served 3000
Other: Municipal including domestic, commercial, and industrial (gpm, cfs, gal, acre-ft)
5. If irrigation, does land appear to be: Visible Crop Planted Fallow Ground Saturated
If you selected "Visible Crop" or "Planted", indicate crop type: _____
If you selected "Fallow", ask whether owner/operator intends to plant? Y N
If "Yes", what does the owner/operator intend to plant? _____
If you selected "Ground Saturated", ask when they irrigated and for how long? _____ (date) _____ (time)

Additional Place of Use Comments: _____

Irrigation System Information:

1. Main line diameter: _____ (inches) Material: PVC Steel Concrete Clay
2. Select irrigation system type: Sprinkler Drip Micro Sprayer Flood

Additional Irrigation System Comments: _____

Inspection Findings:

1. Is the owner/operator in compliance with the curtailment notice certification? Y N
2. Was there an unauthorized diversion? Y N

Description: City has ceased diversion under license.

Is there a potential threat of unauthorized diversion? Y N

Description: It is physically possible, however City staff indicated that they intend to comply, and are actively working with Division staff to find a solution for their supply shortage.

Corrective Action(s): NA

Additional Inspection Comments: City staff is considering several options for alternative sources for their demand, as well as implementing conservation measures. The city has expressed interest in developing a groundwater offset project, diverting water from springs under prior rights, and is in litigation with DWR regarding contract water.



Spring well with cover removed.



Inside spring well. Perforated horizontal pipe collects sub-surface water and enters the well from the left side. Vertical pipe at center bypasses flow when water level exceeds 4-6 inches. Horizontal pipe at right diverts water to collection system.



Vertical bypass pipe with cap removed so that all water is bypassed, due to cricket infestation.



Hillside above POD. No evidence of natural channel.



Discharge of water diverted at Pre-1914 well. Pipe disconnected from distribution system (at right).

WATER RIGHT FILE NUMBER A017069

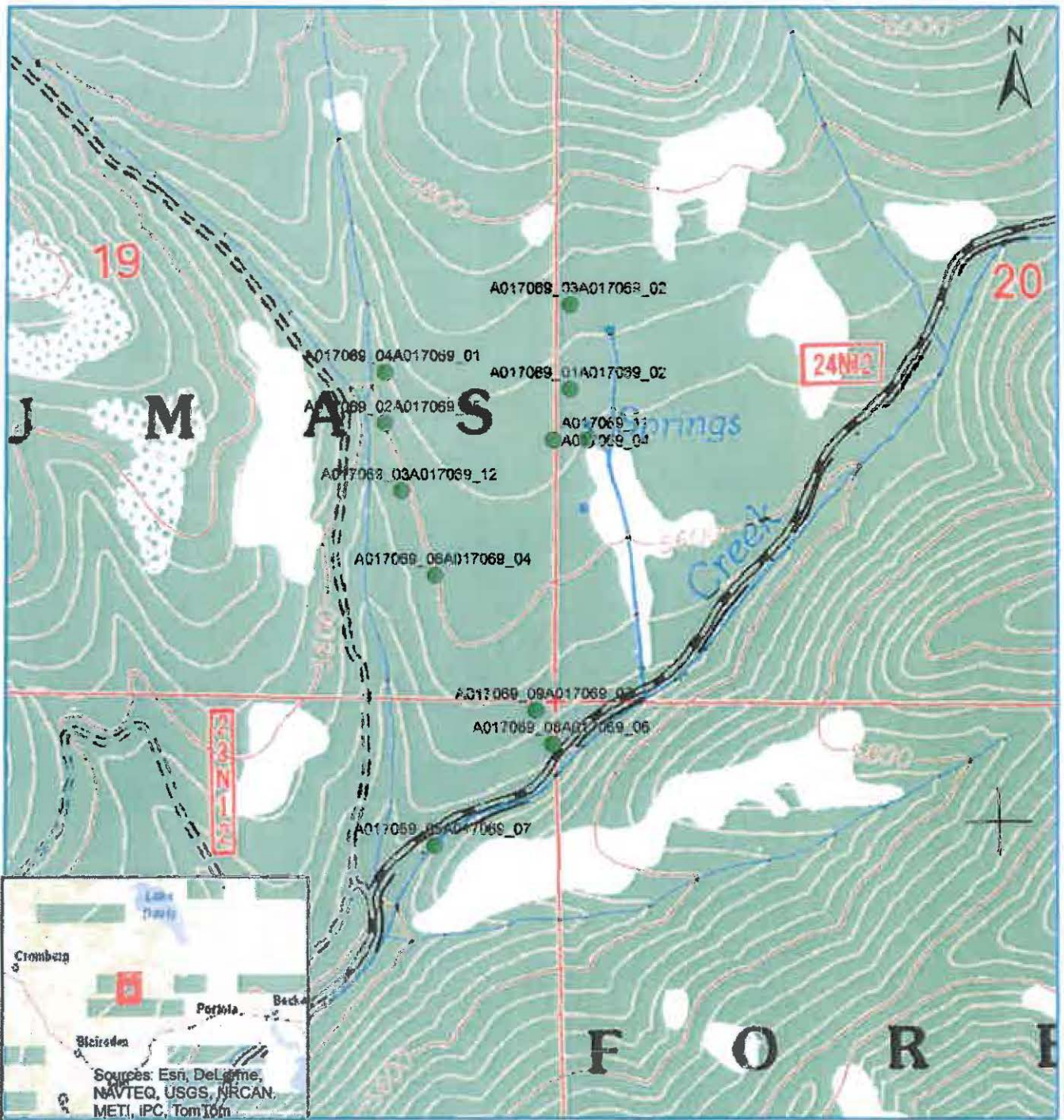

OWNER	City of Portola	WATER RIGHTS APPLICATION NUMBER		STATE OF CALIFORNIA STATE WATER RESOURCE CONTROL BOARD DIVISION OF WATER RIGHTS		
SOURCE	Unnamed Springs Trib to Willow Creek	A017069				
COUNTY	Plumas					
IMAGERY		SCALE	1 10000	MAP BY	K Wooldndge	08/05/2014
PUBLIC LAND DESCRIPTION						

Note: This map does not constitute a public land survey as defined by California Business & Professions Code section 8726. It has been prepared for descriptive purposes only.

WATER RIGHT FILE NUMBER A017069

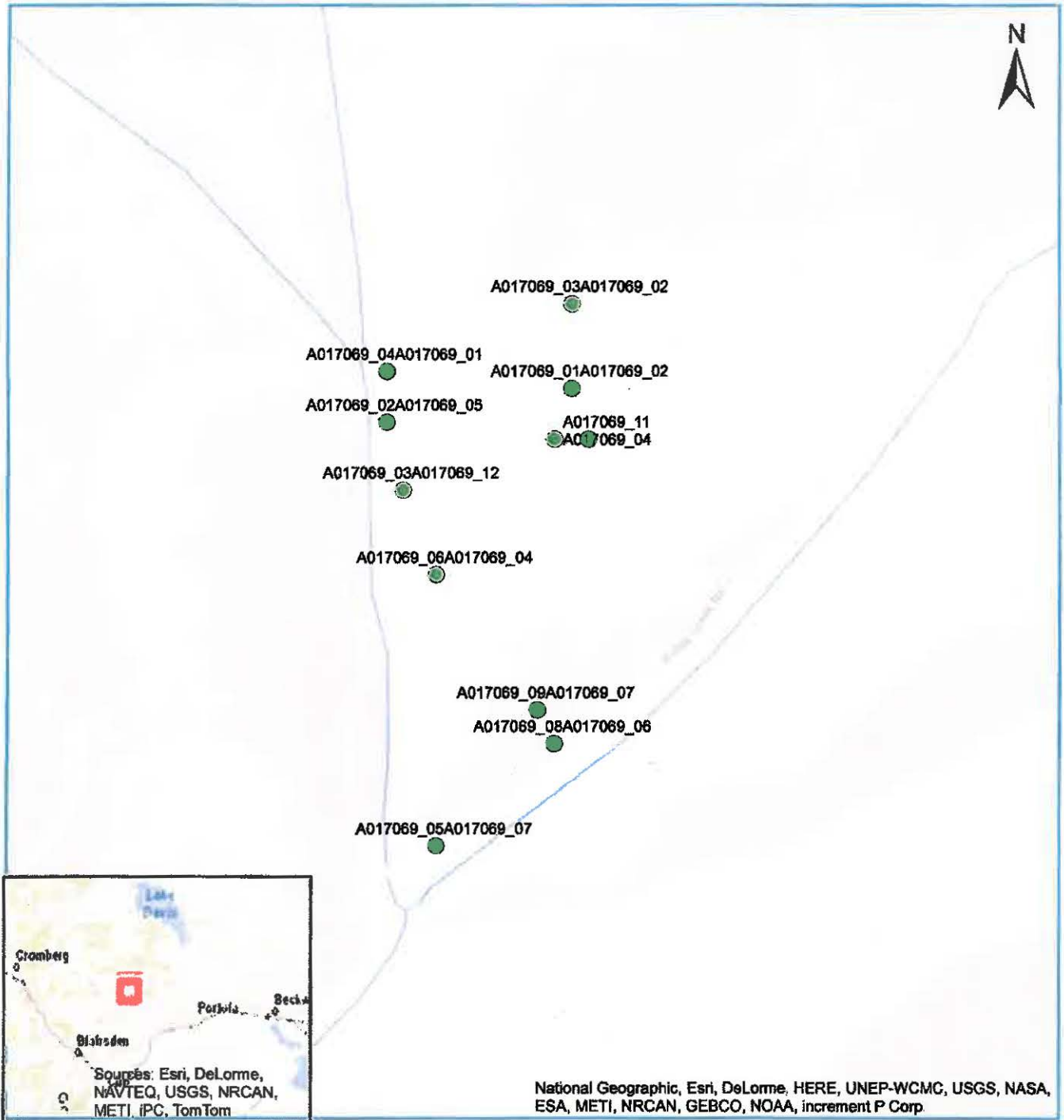

National Geographic, Esri, DeLorme, HERE, UNEP-WCMC, USGS, NASA, ESA, METI, NRCAN, GEBCO, NOAA, increment P Corp.

OWNER	City of Portola	WATER RIGHTS APPLICATION NUMBER		STATE OF CALIFORNIA STATE WATER RESOURCE CONTROL BOARD DIVISION OF WATER RIGHTS		
SOURCE	Unnamed Springs Trnb to Willow Creek	A017069				
COUNTY	Plumas					
IMAGERY		SCALE	1 10000	MAP BY	K Woolndge	08/05/2014
PUBLIC LAND DESCRIPTION						

Note: This map does not constitute a public land survey as defined by California Business & Professions Code section 8726. It has been prepared for descriptive purposes only.



EDMUND G. BROWN JR.
GOVERNOR

MATTHEW RODRIGUEZ
SECRETARY FOR
ENVIRONMENTAL PROTECTION

State Water Resources Control Board

Robert Meacher, City Manager
City of Portola
P.O. Box 1225
Portola, CA 96122

Dear Mr. Meacher:

WATER RIGHT LICENSE 10013 (A017069) OF CITY OF PORTOLA – 12 UNAMED SPRINGS WITHIN WILLOW CREEK WATERSHED IN PLUMAS COUNTY

Water Right License 10013 currently authorizes the City of Portola (City) to divert water from 12 Unnamed Springs within the Willow Creek watershed for its municipal use. The license originally authorized diversion of water directly from Willow Creek, but in 1991 the City petitioned to change the point of diversions to the current locations. The State Water Resources Control Board (State Water Board) approved the change in point of diversion by Order dated May 29, 1992 without investigation of the spring source.

The State Water Board's Division of Water Rights (Division) received your August 27, 2014 e-mail addressed to Les Grober, Assistant Deputy Director for the Division. The e-mail transmitted to the Division an August 25, 2014 letter from Burkhard Bohm, CHG, to Dean Marsh of Saur's Engineering, Inc. In the letter, Mr. Bohm summarized his observations from an August 20, 2014 field inspection of the Unnamed Springs, which are listed as the authorized points of diversion under water right License 10013. He found that the diversion facilities consist of a group of cisterns connected to horizontal wells drilled up to fifty feet into the hillside. Mr. Bohm concludes the diversion structures at ten of the points of diversion are located and designed so that the water is diverted from shallow groundwater at least five to ten feet below the land surface, and do not meet the definition of a spring. Mr. Bohm goes on to say that only "Spring #11" meets the definition of a spring.

Division staff inspected the points of diversion and reviewed available geologic maps of the area, and did not find any evidence that contradicts Mr. Bohm's opinion. California water law presumes that the source of groundwater is a percolating aquifer unless evidence is available to support that a specific groundwater diversion is from a subterranean stream flowing in a known and definite channel. Division staff has no specific evidence that the City's groundwater diversions are from a subterranean stream flowing in a known and definite channel.

If the City wishes to claim that all the the points of diversion covered by License 10013 identified by Mr. Bohm are solely diversions of percolating groundwater that are outside the permitting authority of the State Water Board, the City can request the revocation of License 10013 using the Request for Revocation Form available at:
http://www.waterboards.ca.gov/waterrights/publications_forms/forms/docs/rev_request.pdf.

FRIGIDA MARCHES, CHAIR | THOMAS HOWARD, EXECUTIVE DIRECTOR

1001 I Street, Sacramento, CA 95814 | Mailing Address: P.O. Box 190, Sacramento, Ca 95812-0100 | www.waterboards.ca.gov

Robert Meacher, City Manager
City of Portola

- 2 -

However, due to findings related to Spring #11, the City may want to consider partial revocation of License 10013, or full revocation of License 10013 with a cessation of use or complete removal of diversion works at Spring #11. Until such a request is made, the Division must presume that water diverted from at least Spring #11 is subject to its permitting authority and to the current curtailment.

If you have any questions regarding this matter, please contact Laura Lavalée at (916) 341-5422 or by e-mail at Laura.Lavalée@waterboards.ca.gov. Written correspondence or inquiries should be addressed as follows: State Water Resources Control Board, Division of Water Rights, Attn: Laura Lavalée, P.O. Box 2000, Sacramento, CA, 95812-2000.

Sincerely,

John O'Hagan, Assistant Deputy Director
Division of Water Rights

CURTAILMENT CERTIFICATION FORM

A021647
Upper Stanislaus

Please return within 7 days of receipt of the Notice of Curtailment of Water Diversion to:

State Water Resources Control Board
Division of Water Rights
P.O. Box 2000
Sacramento, CA 95814-2000

Email completed Curtailment Certification form to:
SWRCB-curtailment-certification@waterboards.ca.gov
Fax: 916-341-5400

WATER RIGHT SUBJECT TO THE 2014 WATER DIVERSION CURTAILMENT:

Please update Water Right Owner information (if different from addressed):

Water Right Application or Statement No(s): A 021647
Owner: Cold Springs Water Company
Address: 39820 Hwy 108
City: Cold Springs State: CA Zip: 95335

CURTAILMENT CERTIFICATION

Please check the applicable boxes below:

- NO DIVERSION** - I hereby certify that I will not be diverting any water under the above specified water right during the 2014 water diversion curtailment period.
- ALTERNATE SOURCE** - I hereby certify that I will not be diverting any water under the specified water right during the 2014 curtailment period. However, I will be serving all or a portion of its place of use with my alternate source(s) of water, as specified below:
 - Ground (well) water
 - Senior Post-1914 Appropriative Water Right (specify Permit/License No.): _____
 - Riparian water right(s) and/or pre-1914 appropriative water right(s)*
 - Water use is reported under Statement of Water Diversion and Use No(s): _____
 - My use is excluded from filing a Statement of Water Diversion and Use under California Water Code section 6101 (generally, because the use included in other sufficient reports, or is from a spring that does not flow off your property).
 - None of the above.
 - Contract (purchased) water from: _____
 - Will serve the place of use by withdrawing water stored under Permit/License No. _____ prior to start of this curtailment period.
 - Other source (specify) _____
- SOLE SOURCE OF WATER FOR HUMAN HEALTH & SAFETY** -
 - I hereby certify that the water right being curtailed is the only source of water available for human health & safety needs.
 - I also certify that I have looked into alternative water supplies from the following:
 - Groundwater Well
 - Bottled Water
 - Purchase Supply
 - Other _____
- HYDROELECTRIC POWER GENERATION** - I hereby certify that I am directly diverting water for hydroelectric power generation or other non-consumptive use and all water diverted is returned to the stream.
- OTHER** - I have attached an additional sheet explaining how much water I am diverting, the use of that water, the measures being undertaken to reduce use, and the basis on which I contend that the diversion and use is legally authorized notwithstanding the very limited amounts of water available during this drought emergency. _____

* Please note that only limited natural or abandoned water is available during a curtailment period. Water released from upstream storage projects is not available to divert under a riparian or pre-1914 right.

I declare that the information in this certification is true to the best of my knowledge.

Name: <u>Jeff Kerns</u>	Phone No.: <u>209-965-3716</u>
Signature: 	Email: <u>JKerns@yotitle.com</u>
	Date: <u>4/29/15</u>

Cold Springs Water Company
29820 Highway 108
Cold Springs, CA 95335

State Water Resources Control Board
Division of Water Rights
P O Box 2000
Sacramento, CA 95814-2000

April 29, 2015

RE: Water Right Application A021647

Dear Sirs:

The diversion on Kerns Creek is Cold Springs Water Company's main source of water for the health and safety of our 530 customers and 1 commercial customer. .

We have been consulting with Kassy D. Chauhan, P.E. Senior Sanitary Engineer, Merced District, State Water Resources Control Board regarding other options, so far to no avail.

We respectfully request you allow us to reduce the amount of water we divert from .25 CFS to .07 CFS, a 73% reduction. We serve 530 families in the Cold Springs area of Tuolumne County. We have no other source of except 1 well that can only supplement our surface water right. This well has been very unreliable and has failed us in the past. Our customers are 100% metered and we are requiring a 30% reduction from 2013 levels. With the .07CFS amount of water combined with our conservations efforts we will be able to keep water to our 530 family's homes. All water diverted but not used by our system is immediately returned to the North Fork of the Tuolumne River.

Sincerely,

Jeff Kerns,
Vice-President
Cold Springs Water Company

WB-SWRCB-Curtailment-Certification

From: Sandra Tucker <sandra@coldspringsrealty.com>
Sent: Wednesday, April 29, 2015 2:25 PM
To: WB-SWRCB-Curtailment-Certification
Cc: Pete Kerns; Jeff Kerns
Subject: Water Right A021647
Attachments: Samsung SCX-5x30 Series_20150429141345.pdf

Please find attached our curtailment certification form.

Cold Springs Water Company

EXHIBIT 2

Applicant: Cold Springs Water Company, Inc.
 Address: 29820 Highway 108
 Gold Springs, CA 95335

EXEMPTION

Permanent until cancelled or revoked
 Schedule 10 Item 5

Form No. 01

APPLICATION 21647

APPLICANT Sam Kerns and Melba Kerns dba Cold Springs Water Company
 RECEIVED 2-20-64 a. RECEIVED _____ RECEIVED _____
 MAPS FILED 2-27-64-A; POCKET _____
 FORMS SENT 3/2/64 7 5-22-64-8, 9, 36; FEE \$10.00

PROTESTS	ANSWERED	DISMISSED OR WITHDRAWN	STIPULATION

REMARKS 6-3-64 AFFIDAVIT OF POSTING RECEIVED 8/24/64 memo of field visit by
R.D. Johnson; 1-8-65 - Permit 14639 issued; 7/16/69 - Prop. Report;
3/25/69 Cont. Pet. 2-9-70 License 9120 issued & mailed to 1
Tuolumne Co. 1-10-72 RECEIVED NOTICE OF ASSIGNMENT TO Cold Springs Water
Company, Inc.

RECORD OF FOLDERS _____
 MAIN FOLDER _____
 2nd FOLDER _____
 3rd FOLDER _____
 4th FOLDER _____

ADDRESS DATA

APPLICATION 21647

Domestic Irrigation, _____
 Name Unimmed stream with N.E. Tuolumne River to Tuolumne R.
 Amount .25 cfs
 Point of diversion NE 1/4 of SW 1/4, Sec. 31, T 4N, R 15E, MD B & M
 Method of access _____
 City conduit 100 gpm
 Plans filed 2 A Twp. plats _____ Tracings _____ Prints. None

Operation U. S. Govt. - Located in Stanislaus N.F.

(Not in) FPSWA

7 sent 3-2-64 Rec'd. 4-16-64

Investigated Area mt

Reference map - U. S. G. S. Vol. II pg. 126 15' quad Long Beach, Calif.

Remarks _____

Filed on Wall Map 2-21-64 slm In Form 4-27-64 slm

Notices to _____

Cert. REGIONAL DIRECTOR - U. S. BUREAU OF RECLAMATION
0-2 P. O. BOX 2511 - SACRAMENTO, CALIF.

MARY GRACE, Forest Supervisor; 175 South Fairview Lane, Sonoma, Calif.

Stanislaus National Forest

NAME : GOLD SPRINGS WATER
 COMPANY INC
 CAT : Correspondence
 Begin Date : 2/20/1964 End Date :
 County : Tuolumne

CAT : 1, VOL : 1, ID : 2021647
 A 0 2 1 6 4 7 % 1 % 1

Return completed Report

STATE WATER RESOURCES CONTROL BOARD
DIVISION OF WATER RIGHTS
P.O. BOX 2000



A021647/L %2007

For assistance completing this Report, call: (916) 341-5303 FAX: (916) 341-5400

REPORT OF LICENSEE FOR 2005, 2006, 2007

OWNER(S) OF RECORD: If the owner information below is wrong or missing, please correct.
COLD SPRINGS WATER COMPANY INC

APPLICATION NO: A021647
LICENSE NO: 009120
CONTACT PHONE NO: 209-965-3716

PRIMARY CONTACT OR AGENT FOR MAIL & REPORTING:
COLD SPRINGS WATER COMPANY INC
29820 HWY 108
COLD SPRINGS, CA 95335

LICENSE SUMMARY

NAME(S) OF SOURCES OF WATER (Up to first 4 sources listed) PARCEL NO
UNST

COUNTY LOCATION
Tuolumne

2008 MAY 27 AM 9:29
RECEIVED
COURTNEY BROWN

MAX DIRECT DIVERSION RATE: 0.25 Cubic Feet per Second
MAX COLLECTION TO STORAGE AMOUNT: 0 AC-FT
WATER RIGHT FACE VALUE: 106 AC-FT
LICENSED USE(S) OF WATER
(First 4 uses displayed below)

LICENSED USE(S) OF WATER	ACRES (AC)	DIRECT DIVERSION SEASON (month/day to month/day)	COLLECTION TO STORAGE SEASON (month/day to month/day)
Domestic	0.0	1/1 to 12/31	
Fire Protection	0.0	1/1 to 12/31	

YES NO The project has been abandoned and I request revocation of my water right license.

COMPLIANCE WITH LICENSE TERMS AND CONDITIONS: This Report is important since it provides a record of your actual water use as well as your compliance with the terms and conditions of your water right license. The information requested below should be filled out carefully. This Report should be promptly returned to the above address.

- YES NO I have currently reviewed my water right license.
- YES NO I am complying with all terms and conditions listed in the license. Identify any noncompliance under "Remarks" on the reverse side.
- YES NO I have changed the intake location, type(s) of use, and/or place of use authorized by the license. If Yes, explain under "Remarks" on reverse side. Note: A Change Petition and associated fees may be required for any significant changes to the licensed project.

DIRECT DIVERSION ONLY - AMOUNT OF WATER USED: Please report only the amounts diverted and beneficially used under this permit.

4. Amount of water used each month under this license in gallons or acre-feet - 25 CFS used continuously each month checked.

Year	Jan	Feb	Mar	Apr	May	Jun	Jul	Aug	Sep	Oct	Nov	Dec	Total Annual
2005	X	X	X	X	X	X	X	X	X	X	X	X	
2006	X	X	X	X	X	X	X	X	X	X	X	X	
2007	X	X	X	X	X	X	X	X	X	X	X	X	

STORAGE PROJECTS ONLY: (Note: Up to 5 reservoirs may be covered under a single license. Refer to your license for the actual number covered.) Complete for long-term storage projects only.

	2005	2006	2007
5. Did your reservoir(s) spill?	yes	yes	yes
6. If No on No. 5 above, how many feet vertically below the spillway was the water level(s) at maximum storage?			
7. Have you emptied the reservoir(s)?	no	no	no
8. If No on No. 7 above, how many feet vertically below the spillway was the water level(s) at minimum storage?	none	none	none

(Continues on reverse)

REPORT OF LICENSEE FOR 2005, 2006 & 2007



2

BENEFICIAL USE(S) OF WATER: (Note: See reverse side for a summary of the beneficial uses of water authorized under your water right license.) Under the appropriate boxes below, explain how the water was used each year:

Beneficial Use	2005	2006	2007
9. Irrigation - specify no. of acres irrigated			
10. Frost Protection - specify no. of acres protected			
11. Heat Control - specify no. of acres protected			
12. Industrial - specify type			
13. Stockwatering - specify no. & type of animals			
14. Municipal - approx. population served	2,000+/-	2,000+/-	2,000+/-
15. Domestic - specify no. of persons, lawn/garden area			
16. Power Generation - installed capacity in KW, MW, or hp			
17. Recreational - specify (boating, fishing, water contact sports, etc.)			
18. Other - specify (Examples: fire protection, wildlife enhancement, dust control, snowmelt, mining, etc.)			

PLEASE ANSWER ONLY THOSE QUESTIONS BELOW THAT ARE APPLICABLE TO YOUR WATER RIGHT PROJECT
(Please note that future amendments to the claims below will not be accepted.)

An appropriative water right can be reduced or revoked through five continuous years of nonuse. However, the California Water Code specifies that under certain conditions no reduction or loss of the appropriative water right shall occur due to: (a) water conservation efforts; (b) use of recycled, desalinated, or polluted water; and/or (c) conjunctive use of groundwater and surface water. You must report the extent and amount of water claimed for credit below. Failure to report the amounts will deprive you of the benefits allowed under the Water Code sections.

CONSERVATION OF WATER: (Water Code section 1011)

19. YES NO During the period covered by this Report, were you implementing any water conservation efforts? If YES, please describe:
We are actively converting flat rate customers to metered services to better monitor our water use.

20. If YES and you want to claim credit for the amount of water conserved towards the water use authorized under your license as allowed under Water Code section 1011, please show the amount of water conserved below:

Future amendments to this claim will not be accepted.

	2005	2006	2007
Amount of water conserved. Specify in acre-feet (AF) or million gallons (MG)			

WATER QUALITY AND WASTEWATER RECLAMATION: (Water Code section 1010)

21. YES NO During the period covered by this Report, did you use reclaimed water from a wastewater treatment facility, water from a desalination facility, or water polluted by waste to a degree which unreasonably affects the water for other beneficial uses?

22. If YES and you want to claim credit for the substitution of this reclaimed, desalinated, or polluted water in lieu of the surface water authorized under your license as allowed by Water Code section 1010, please show the amount of reclaimed, desalinated, or polluted water used below:

Future amendments to this claim will not be accepted.

	2005	2006	2007
Amount of reclaimed, desalinated, or polluted water used. Specify in acre-feet (AF) or million gallons (MG)			

CONJUNCTIVE USE OF GROUNDWATER AND SURFACE WATER: (Water Code section 1011.5)

23. YES NO During the period covered by this Report, were you using groundwater in lieu of the surface water authorized under your license?

24. If YES and you want to claim credit for the groundwater used in lieu of the surface water authorized under your permit as allowed under Water Code section 1011.5, please show the amount of groundwater used below:

Future amendments to this claim will not be accepted.

	2005	2006	2007
Amount of groundwater used in lieu of surface water. Specify in acre-feet (AF) or million gallons (MG)			

REMARKS: (Identify the item you are explaining; additional pages may be attached.)

I declare under penalty of perjury that the information in this report is true to the best of my knowledge and belief.

Signature:  Jeff Kerns
Vice-President Date: 5/13/08 Phone No.: 209,965-3716
LICENSEE (OR AGENT / DESIGNEE)

Return completed Report to: STATE WATER RESOURCES CONTROL BOARD

DIVISION OF WATER RIGHTS
P.O. BOX 2000

SACRAMENTO, CA 95812-2000

For assistance completing this Report, call: (916) 341-5300 FAX (916) 341-5400

KIYU



A021647XLX2001

REPORT OF LICENSEE FOR

1999, 2000, 2001

OWNER(S) OF RECORD: if the owner information below is wrong or missing, please correct.

COLD SPRINGS WATER COMPANY INC;

PRIMARY CONTACT OR AGENT FOR MAIL & REPORTING:
COLD SPRINGS WATER COMPANY INC
29820 HWY 198
COLD SPRINGS, CA 95335

APPLICATION NO.: A021647
LICENSE NO.: 009120
CONTACT PHONE NO.: (209)965-3716
FOR ONLINE REPORTING AT:
www.waterrights.ca.gov
USER NAME: A021647
PASSWORD: C06551

LICENSE SUMMARY

NAME(S) OF SOURCES OF WATER (Up to first 4 sources listed) PARCEL NO COUNTY LOCATION
Unnamed Stream Tuolumne

MAX DIRECT DIVERSION RATE: .25 CFS MAX COLLECTION TO STORAGE AMOUNT: AC-FT
[Cubic feet per second (CFS) or Gallons per day(GPD)] [Total reservoir(s) storage volume in acre-feet (AC-FT)]

LICENSED USE(S) OF WATER (First 4 uses displayed below)	ACRES (AC)	DIRECT DIVERSION SEASON (month/day to month/day)	COLLECTION TO STORAGE SEASON (month/day to month/day)
Domestic	0 AC	01/01 - 12/31	
Fire Protection	0	01/01 - 12/31	

YES NO The project has been abandoned and I request revocation of my water right license.

COMPLIANCE WITH LICENSE TERMS AND CONDITIONS: This Report is important in providing a record of your actual water use as well as your compliance with the terms and conditions of your water right license. The information requested below should be filled out carefully. This Report should be promptly returned to the above address.

- YES NO I have currently reviewed my water right license.
- YES NO I am complying with all terms and conditions listed in the license. Identify any noncompliance under "Remarks" on the reverse side.
- YES NO I have changed the Intake location, type(s) of use, and/or piece of use authorized by the license. If Yes, explain under "Remarks" on reverse side. Note: A Change Petition and associated fees may be required for any significant changes to the licensed project.

DIRECT DIVERSION ONLY - AMOUNT OF WATER USED:

4. Amount of water used each month under this license in gallons or acre-feet. (If not known, check the months that water was used.) **25CFS used continuously each month checked**

Year	Jan.	Feb.	March	April	May	June	July	Aug.	Sept.	Oct.	Nov.	Dec.	Total Annual
1999	X	X	X	X	X	X	X	X	X	X	X	X	
2000	X	X	X	X	X	X	X	X	X	X	X	X	
2001	X	X	X	X	X	X	X	X	X	X	X	X	

STORAGE PROJECTS ONLY: (Note: Up to 5 reservoirs may be covered under a single license. Refer to your license for the actual number covered.)
Complete for long-term storage projects only:

	Year: 1999	Year: 2000	Year: 2001
5. Did your reservoir(s) spill?	yes	yes	yes
6. If No on No. 5 above, how many feet vertically below the spillway was the water level(s) at maximum storage?			
7. Have you emptied the reservoir(s)?	no	no	no
8. If No on No. 7 above, how many feet vertically below the spillway was the water level(s) at minimum storage?	none	none	none

(Continues on reverse)

NOV 22 2002

BENEFICIAL USE(S) OF WATER: (Note: See reverse side for a summary of the beneficial uses of water authorized under your water right license.) Under the appropriate boxes below, explain how the water was used each year:

Beneficial Use	Year: 1999	Year: 2000	Year: 2001
9. Irrigation – specify no. of acres irrigated			
10. Frost Protection – specify no. of acres protected			
11. Heat Control – specify no. of acres protected			
12. Industrial – specify type			
13. Stockwatering – specify no. & type of animals			
14. Municipal – approx. population served			
15. Domestic – specify no. of persons, lawn/garden area	2,000+/-	2,000+/-	2,000+/-
16. Power Generation – installed capacity in kW, MW, or hp			
17. Recreational – specify (boating, fishing, water contact sports, etc.)			
18. Other – specify (Examples: fire protection, wildlife enhancement, dust control, snowmaking, mining, etc.)			

PLEASE ANSWER ONLY THOSE QUESTIONS BELOW WHICH ARE APPLICABLE TO YOUR WATER RIGHT PROJECT.
(Please note that future amendments to the claims below will not be accepted.)

An appropriate water right can be reduced or revoked through five continuous years of nonuse. However, the California Water Code specifies that under certain conditions that no reduction or loss of the appropriate water right shall occur due to: (a) water conservation efforts; (b) use of recycled, desalinated, or polluted water; and/or (c) conjunctive use of groundwater and surface water. You must report the extent and amount of water claimed for credit below. Failure to report the amounts will deprive you of the benefits allowed under the Water Code sections.

CONSERVATION OF WATER: (Water Code section 1011)

19. YES NO. During the period covered by this Report, were you implementing any water conservation efforts? If YES, please describe:
We are actively converting flat rate customers to metered services

to better monitor our water use.

20. If YES, and you want to claim credit for the amount of water conserved towards the water use authorized under your license as allowed under Water Code section 1011, please show the amount of water conserved below:

Future amendments to this claim will not be accepted.	Year: 1999	Year: 2000	Year: 2001
Amount of water conserved, specify in acre-feet (AF) or million gallons (MG)			

WATER QUALITY AND WASTEWATER RECLAMATION: (Water Code section 1010)

21. YES NO. During the period covered by this Report, did you use reclaimed water from a wastewater treatment facility; water from a desalination facility, or water polluted by waste to a degree which unreasonably affects the water for other beneficial uses?

22. If YES and you want to claim credit for the substitution of this reclaimed, desalinated, or polluted water in lieu of the surface water authorized under your license as allowed by Water Code section 1010, please show the amount of reclaimed, desalinated, or polluted water used below:

Future amendments to this claim will not be accepted.	Year: 1999	Year: 2000	Year: 2001
Amount of reclaimed, desalinated, or polluted water used, specify in acre-feet (AF) or million gallons (MG)			

CONJUNCTIVE USE OF GROUNDWATER AND SURFACE WATER: (Water Code section 1011.5)

23. YES NO. During the period covered by this Report, were you using groundwater in lieu of the surface water authorized under your license?

24. If YES and you want to claim credit for the groundwater used in lieu of the surface water authorized under your permit as allowed under Water Code section 1011.5, please show the amount of groundwater used below:

Future amendments to this claim will not be accepted.	Year: 1999	Year: 2000	Year: 2001
Amount of groundwater used in lieu of surface water, specify in acre-feet (AF) or million gallons (MG)			

REMARKS: (Identify the item you are explaining; additional pages may be attached.)

I declare under penalty of perjury that the information in this report is true to the best of my knowledge and belief.

Dated: 8-16-02 Sign here: PETE KERN President Phone No.: (209) 965-3716
LICENSEE (OR AGENT / DESIGNEE)

21647

State Water Resources Control Board
DIVISION OF WATER RIGHTS
P.O. Box 2000 SACRAMENTO, CA 95812-2000
901 P STREET, SACRAMENTO, CA
(916) 657-1364 FAX: (916) 657-1485

REPORT OF LICENSEE FOR 1996, 1997, 1998

OWNER OF RECORD: COLD SPRINGS WATER COMPANY INC

APPLICATION: A021647

COLD SPRINGS WATER COMPANY INC
29820 HWY 108
COLD SPRINGS, CA 95335

LICENSE: 009120

TELEPHONE NUMBER:
(209) 965-3716

IF OWNER'S NAME/ADDRESS/PHONE NO. IS WRONG OR MISSING, PLEASE CORRECT.

SOURCE:

COUNTY:

UNST

TUOLUMNE

PURPOSE:

DIVERSION/STORAGE SEASON:

ACRES/HP:

FIRE PROTECTION
DOMESTIC

JAN 01 TO DEC 31 /
JAN 01 TO DEC 31 /

0 AC
0 AC

AMOUNT: 0.25 CFS

AC-FT

THIS REPORT IS REQUIRED BY THE TERMS AND CONDITIONS OF YOUR LICENSE

IMPORTANT! EVERY license is subject to the conditions therein. I have currently reviewed my license: YES [X] NO []. I am complying with the conditions of my license: YES [X] NO []. Identify any noncompliance by license term number under "Remarks" on reverse side. This report is important in providing the record of use needed in maintaining your water right. It should be filled out carefully and returned promptly to the above-listed address.

THE PROJECT HAS BEEN ABANDONED, AND I REQUEST REVOCATION OF THE LICENSE: YES [].

COMPLETE FOR DIRECT DIVERSION PROJECTS

- 1. Have you used the full licensed amount of water each year? YES [X] NO []. .25 CFS used continuously each month checked x.
- 2. State the quantity of water used each month in gallons or acre-feet (if not known, check months water was used).

	Jan.	Feb.	Mar.	Apr.	May	June	July	Aug.	Sept.	Oct.	Nov.	Dec.	Total Annual
1996	X	X	X	X	X	X	X	X	X	X	X	X	
1997	X	X	X	X	X	X	X	X	X	X	X	X	
1998	X	X	X	X	X	X	X	X	X	X	X	X	

COMPLETE FOR STORAGE PROJECTS

- 3. Did your reservoir spill this year?
- 4. If not, how many feet below spillway vertically was the water level at maximum storage?
- 5. Have you emptied the reservoir?
- 6. How many feet below spillway vertically was it drawn down at end of season?

	1996	1997	1998
3. Did your reservoir spill this year?	Yes	Yes	Yes
4. If not, how many feet below spillway vertically was the water level at maximum storage?			
5. Have you emptied the reservoir?	No	No	No
6. How many feet below spillway vertically was it drawn down at end of season?	None	None	None

(Continues on reverse side)

1998

FEB 17 2000

USE (COMPLETE FOR ALL PROJECTS)

(see page 1 for year of use)

7. Acreage irrigated.....			
8. Stockwatering - number of stock.....			
9. Domestic - number of persons..... garden area, etc.....	2,000 +/-	2,000 +/-	2,000 +/-
10. Recreational - nature of use.....			
11. Industrial - nature of use.....			
12. Municipal - approximate population.....			
13. Power generation - K.W.....			
14. Other.....			

15. If no water was used in one or more years, briefly state the reason under "Remarks".
 16. If the location of the point of diversion or place of use or type of use(s) has been changed and the permission of this Board has not yet been obtained, please describe nature of changes under "Remarks".

PLEASE ANSWER ONLY THOSE QUESTIONS BELOW WHICH ARE APPLICABLE TO YOUR PROJECT.

CONSERVATION OF WATER

17. Describe any water conservation efforts you may have started: _____
 We are actively converting flat rate customers to metered services as to better monitor our water use.
18. If credit toward beneficial use of water under this license for water not used due to a conservation effort is claimed under Section 1011 of the Water Code, please show the amounts of water conserved:
 19 _____ (af/mg) 19 _____ (af/mg) 19 _____ (af/mg)

WATER QUALITY AND WASTEWATER RECLAMATION

19. Are you now or have you been using reclaimed water from a wastewater treatment facility, desalination facility or water polluted by waste to a degree which unreasonably affects such water for other beneficial uses? YES [] NO [X].
20. If credit toward use under this license through substitution of reclaimed water, desalinated water or polluted water in lieu of appropriated water is claimed under Section 1010 of the Water Code, please show amounts of reduced diversion and amounts of reclaimed water used: 19 _____ (af/mg) 19 _____ (af/mg) 19 _____ (af/mg)

CONJUNCTIVE USE OF SURFACE WATER AND GROUNDWATER

21. Are you now using groundwater in lieu of surface water? YES [] NO [X].
22. If credit toward use under this license through substitution of groundwater in lieu of appropriated water is claimed under Section 1011.5 of the Water Code, please show the amounts of groundwater used:
 19 _____ (af/mg) 19 _____ (af/mg) 19 _____ (af/mg)

REMARKS: (Identify the item you are explaining. Additional pages may be attached.)

I declare under penalty of perjury that the information in this report is true to the best of my knowledge and belief:

Date: 2/25/99 Sign Here: [Signature] President
 LICENSEE (OR AGENT OR DESIGNEE)

State Water Resources Control Board
 DIVISION OF WATER RIGHTS
 P.O. Box 2000 SACRAMENTO, CA 95812-2000 *
 901 P STREET, SACRAMENTO, CA
 (916) 657-1364 FAX: (916) 657-1485

REPORT OF LICENSEE FOR 1993, 1994, 1995

OWNER OF RECORD: COLD SPRINGS WATER COMPANY INC

COLD SPRINGS WATER COMPANY INC
 29820 HIGHWAY 108
 COLD SPRINGS, CA 95335

STATE WATER RESOURCES CONTROL BOARD
 DIVISION OF WATER RIGHTS
 SACRAMENTO, CA
 APPLICATION: A021647
 LICENSE: 009120
 TELEPHONE NUMBER: (916) 657-1716

IF OWNER'S NAME/ADDRESS/PHONE NO. IS WRONG OR MISSING, PLEASE CORRECT.

SOURCE:

COUNTY:

UNST

TUOLUMNE

PURPOSE:

DIVERSION/STORAGE SEASON:

ACRES/EP:

FIRE PROTECTION
 DOMESTIC

JAN 01 TO DEC 31 /
 JAN 01 TO DEC 31 /

0 AC
 0 AC

AMOUNT: 0.25 CFS

0 AC-FT

THIS REPORT IS REQUIRED BY THE TERMS AND CONDITIONS OF YOUR LICENSE

IMPORTANT! EVERY license is subject to the conditions therein. I have currently reviewed my license: YES [X] NO []. I am complying with the conditions of my license: YES [X] NO []. Identify any noncompliance by license term number under "Remarks" on reverse side. This report is important in providing the record of use needed in maintaining your water right. It should be filled out carefully and returned promptly to the above-listed address.

THE PROJECT HAS BEEN ABANDONED, AND I REQUEST REVOCATION OF THE LICENSE: YES [].

COMPLETE FOR DIRECT DIVERSION PROJECTS

- Have you used the full licensed amount of water each year? YES [X] NO []. .25 CFS used continuously each month checked x
- State the quantity of water used each month in gallons or acre-feet (if not known, check months water was used).

	Jan.	Feb.	Mar.	Apr.	May	June	July	Aug.	Sept.	Oct.	Nov.	Dec.	Total Annual
1993	X	X	X	X	X	X	X	X	X	X	X	X	
1994	X	X	X	X	X	X	X	X	X	X	X	X	
1995	X	X	X	X	X	X	X	X	X	X	X	X	

COMPLETE FOR STORAGE PROJECTS

- Did your reservoir spill this year?
- If not, how many feet below spillway vertically was the water level at maximum storage?
- Have you emptied the reservoir?
- How many feet below spillway vertically was it drawn down at end of season?

	1993	1994	1995
3. Did your reservoir spill this year?	YES	YES	YES
4. If not, how many feet below spillway vertically was the water level at maximum storage?			
5. Have you emptied the reservoir?			
6. How many feet below spillway vertically was it drawn down at end of season?	12"	12"	12"

(Continues on reverse side)

1995

AUGUST 08 1996

USE (COMPLETE FOR ALL PROJECTS)

(see page 1 for year of use)

7. Acreage irrigated.....	-	-	-
8. Stockwatering - number of stock.....	-	-	-
9. Domestic - number of persons.....	2,000+/-	2,000+/-	2,000+/-
garden area, etc.....	-	-	-
10. Recreational - nature of use.....	-	-	-
11. Industrial - nature of use.....	-	-	-
12. Municipal - approximate population.....	-	-	-
13. Power generation - K.W.....	-	-	-
14. Other.....	-	-	-

15. If no water was used in one or more years, briefly state the reason under "Remarks".
16. If the location of the point of diversion or place of use or type of use(s) has been changed and the permission of this Board has not yet been obtained, please describe nature of changes under "Remarks".

PLEASE ANSWER ONLY THOSE QUESTIONS BELOW WHICH ARE APPLICABLE TO YOUR PROJECT.

CONSERVATION OF WATER

17. Describe any water conservation efforts you may have started: We are actively converting flat rate customers to metered services to better monitor water use.
18. If credit toward beneficial use of water under this license for water not used due to a conservation effort is claimed under Section 1011 of the Water Code, please show the amounts of water conserved:
 19 _____ (af/mg) 19 _____ (af/mg) 19 _____ (af/mg)

WATER QUALITY AND WASTEWATER RECLAMATION

19. Are you now or have you been using reclaimed water from a wastewater treatment facility, desalination facility or water polluted by waste to a degree which unreasonably affects such water for other beneficial uses? YES [] NO [X].
20. If credit toward use under this license through substitution of reclaimed water, desalinated water or polluted water in lieu of appropriated water is claimed under Section 1010 of the Water Code, please show amounts of reduced diversion and amounts of reclaimed water used: 19 _____ (af/mg) 19 _____ (af/mg) 19 _____ (af/mg)

CONJUNCTIVE USE OF SURFACE WATER AND GROUNDWATER

21. Are you now using groundwater in lieu of surface water? YES [] NO [X].
22. If credit toward use under this license through substitution of groundwater in lieu of appropriated water is claimed under Section 1011.5 of the Water Code, please show the amounts of groundwater used:
 19 _____ (af/mg) 19 _____ (af/mg) 19 _____ (af/mg)

REMARKS: (Identify the item you are explaining. Additional pages may be attached.)

I declare under penalty of perjury that the information in this report is true to the best of my knowledge and belief:

Date: 6/22/96 Sign Here: [Signature]
 LICENSEE (OR AGENT OR DESIGNEE)

STATE WATER BOARD
SACRAMENTO

State Water Resources Control Board
DIVISION OF WATER RIGHTS
P.O. Box 2000 SACRAMENTO, CA 95812-2000
901 P STREET, SACRAMENTO, CA
(916) 657-1364 FAX: (916) 657-1485

1995 APR -4 AM 7:58
DIV. OF WATER RIGHTS
SACRAMENTO

REPORT OF LICENSEE FOR 1992, 1993, 1994

OWNER OF RECORD: COLD SPRINGS WATER COMPANY INC APPLICATION: A021647
COLD SPRINGS WATER COMPANY INC LICENSE: 009120
29820 HIGHWAY 108
COLD SPRINGS, CA 95335

TELEPHONE NUMBER:
(209) 965-3716

IF OWNER'S NAME/ADDRESS/PHONE NO. IS WRONG OR MISSING, PLEASE CORRECT.

SOURCE:

COUNTY:

UNST

TUOLUMNE

PURPOSE:

DIVERSION/STORAGE SEASON:

ACRES/HP:

FIRE PROTECTION
DOMESTIC

JAN 01 TO DEC 31 /
JAN 01 TO DEC 31 /

0 AC
0 AC

AMOUNT: 0.25 CFS

0 AC-FT

THIS REPORT IS REQUIRED BY THE TERMS AND CONDITIONS OF YOUR LICENSE

IMPORTANT! EVERY license is subject to the conditions therein. I have currently reviewed my license: YES [X] NO []. I am complying with the conditions of my license: YES [X] NO []. Identify any noncompliance by license term number under "Remarks" on reverse side. This report is important in providing the record of use needed in maintaining your water right. It should be filled out carefully and returned promptly to the above-listed address.

THE PROJECT HAS BEEN ABANDONED, AND I REQUEST REVOCATION OF THE LICENSE: YES [].

COMPLETE FOR DIRECT DIVERSION PROJECTS

1. Have you used the full licensed amount of water each year? YES [X] NO [].
2. State the quantity of water used each month in gallons or acre-feet (if not known, check months water was used).

	Jan.	Feb.	Mar.	Apr.	May	June	July	Aug.	Sept.	Oct.	Nov.	Dec.	Total Annual
1992	X	X	X	X	X	X	X	X	X	X	X	X	
1993	X	X	X	X	X	X	X	X	X	X	X	X	
1994	X	X	X	X	X	X	X	X	X	X	X	X	

COMPLETE FOR STORAGE PROJECTS

3. Did your reservoir spill this year?
4. If not, how many feet below spillway vertically was the water level at maximum storage?
5. Have you emptied the reservoir?
6. How many feet below spillway vertically was it drawn down at end of season?

	1992	1993	1994
3. Did your reservoir spill this year?	YES	YES	YES
4. If not, how many feet below spillway vertically was the water level at maximum storage?	-	-	-
5. Have you emptied the reservoir?	-	-	-
6. How many feet below spillway vertically was it drawn down at end of season?	12"	12"	12"

3/94

(Continues on reverse side)
FORD135R1

1994

JUN 15 1995

056

USE (COMPLETE FOR ALL PROJECTS)

(see page 1 for year of use)

7. Acreage Irrigated.	-	-	-
8. Stockwatering - number of stock.	-	-	-
9. Domestic - number of persons.	2,000 +/-	2,000 +/-	2,000 +/-
garden area, etc.	-	-	-
10. Recreational - nature of use	-	-	-
11. Industrial - nature of use	-	-	-
12. Municipal - approximate population	-	-	-
13. Power generation - K.W.	-	-	-
14. Other _____	-	-	-

15. If no water was used in one or more years, briefly state the reason under "Remarks".
16. If the location of the point of diversion or place of use or type of use(s) has been changed and the permission of this Board has not yet been obtained, please describe nature of changes under "Remarks".

PLEASE ANSWER ONLY THOSE QUESTIONS BELOW WHICH ARE APPLICABLE TO YOUR PROJECT.

CONSERVATION OF WATER

17. Describe any water conservation efforts you may have started: We have continued offering customers low-flow showerheads at wholesale cost and restrict customer's outside water use. Also we are actively converting remaining flat rate customers to metered services to better monitor water use.
18. If credit toward beneficial use of water under this license for water not used due to a conservation effort is claimed under Water Code Section 1011, please show the amounts of water conserved (acre-feet or mg.):
 19 _____ (af/mg) 19 _____ (af/mg) 19 _____ (af/mg)

WATER QUALITY AND WASTEWATER RECLAMATION

19. Are you now or have you been using reclaimed water from a wastewater treatment facility, desalination facility or water polluted by waste to a degree which unreasonably affects such water for other beneficial uses? YES [] NO [X].
- If credit toward use under this water right through substitution of reclaimed water, desalinated water or polluted water in lieu of appropriated water is claimed under Section 1010 of the Water Code, please show amounts of reduced diversion and amounts of reclaimed water used: 19 _____ (af/mg) 19 _____ (af/mg) 19 _____ (af/mg)

REMARKS: (Identify the item you are explaining. Additional pages may be attached.)

I declare under penalty of perjury that the information in this report is true to the best of my knowledge and belief:

Date: 3/30/95 Sign Here: 

LICENSEE (OR AGENT OR DESIGNEE)

REPORT OF LICENSEE - PAGE 2

REPORT OF LICENSEE FOR

1991, 1992, 1993

OWNER OF RECORD:

COLD SPRINGS WATER COMPANY, INC
 29820 HIGHWAY 108
 COLD SPRINGS, CA. 95335

APPLICATION: A021647

LICENSE: 009120

TELEPHONE NUMBER:
 (209) 965-3716

IF OWNER'S NAME/ADDRESS/PHONE:



Post Office Box 206
 Long Barn, California 95335

ISSUING, PLEASE CORRECT.

SOURCE:

UNNAMED STREAM

COUNTY:

TUOLUMNE

PURPOSE:

DOMESTIC
 FIRE PROTECTION

DIVERSION/STORAGE SEASON:

JAN 01 TO DEC 31
 JAN 01 TO DEC 31

REC'D
 DIV. OF WATER RIGHTS
 SACRAMENTO
 JAN 18 PM 3:26

AMOUNT: 0.250 CFS 0.0 AC-FT

THIS REPORT IS REQUIRED BY THE TERMS AND CONDITIONS OF YOUR LICENSE

IMPORTANT! EVERY license is subject to the conditions therein. I have currently reviewed my license: YES [x] NO [] I am complying with the conditions of my license; YES [x] NO [] Identify any noncompliance by license term number under "Remarks" on reverse side. This report is important in providing the record of use needed in maintaining your water right. It should be filled out carefully and returned promptly to the above-listed address.

THE PROJECT HAS BEEN ABANDONED, AND I REQUEST REVOCATION OF THE LICENSE: YES [] NO [x]

COMPLETE FOR DIRECT DIVERSION PROJECTS

1. Have you used the full licensed amount of water each year? YES [x] NO []
2. State the quantity of water used each month in gallons or acre-feet (if not known, check months water was used).

	Jan.	Feb.	Mar.	Apr.	May	June	July	Aug.	Sept.	Oct.	Nov.	Dec.	Total Annual
1991	.25 C.F.S. HAS BEEN DIVERTED CONTINUOUSLY DURING THE ENTIRE REPORTING PERIOD												
1992	OF JANUARY 1991 THROUGH DECEMBER 1993												
1993													

COMPLETE FOR STORAGE PROJECTS

	1991	1992	1993
3. Did your reservoir spill this year?	YES	YES	YES
4. If not, how many feet below spillway vertically was the water level at maximum storage?			
5. Have you emptied the reservoir?	NO	NO	NO
6. How many feet below spillway vertically was it drawn down at end of season?	0	0	0

USE (COMPLETE FOR ALL PROJECTS)

7. Acreage irrigated			
Crops grown			
8. Stockwatering - number of stock			
kind of stock			
9. Domestic - number of persons	469 HOMES	473 HOMES	481 HOMES
garden area, etc.			
10. Recreational - nature of use			
11. Industrial - nature of use			
12. Municipal - approximate population			
13. Power generation - K.W.			
14. Other			

15. If no water was used in one or more years, briefly state the reason on the reverse side under "Remarks".
16. If either the location of the point of diversion or place of use has been changed and the permission of this Board has not yet been obtained, please describe nature of change on the reverse side under "Remarks".

NOTE: The following questions relate to the Board's continuing responsibility to insure that appropriated water is best developed, conserved, and utilized in the public interest as required by the Water Code. Please answer those questions which are applicable to your project.

CONSERVATION OF WATER (WATER PURVEYORS)

- 17. What measures are you using or planning to reduce water losses in conveyance systems? (1) Seepage or leak detection program ; (2) Lining canals []; (3) Phreatophyte and aquatic vegetation control []; (4) Other (describe in "Remarks") [].
- 18. What measures are used to encourage consumers to conserve water in agricultural use? (1) Program to encourage more efficient irrigation systems (sprinkler, drip, etc.) where applicable []; (2) Return flow systems on individual farms []; (3) Return flow system areawide []; (4) Water pricing to encourage reduced use ; (5) Charges for drainage of irrigated lands []; (6) Other (describe in "Remarks") . INCREASED USE OF METERS
- 19. What measures are used to encourage municipal and industrial consumers to conserve water? (1) Regulations to control wasteful use ; (2) Public education program on water conservation []; (3) Pricing to encourage reduced use ; (4) Assistance to industry in design of recycle systems []; (5) Other (describe in "Remarks") [].
- 20. What records are maintained on water use and conservation? (1) Loss rate from conveyance system []; (2) Water use for major crops by each farm []; (3) Other (describe in "Remarks") . WATER USE TABLE FOR TOTAL SYSTEM AND CUSTOMER RECORDS

CONSERVATION OF WATER (WATER USERS)

- 21. Describe any water conservation efforts you may have started: CONVERTING CUSTOMERS TO METERED SERVICES
- 22. If credit toward beneficial use of water under this license for water not used due to a conservation effort is claimed under Water Code Section 1011, please show the amounts of water conserved (acre feet or mg.):
19__ 19__ 19__

WATER QUALITY AND WASTEWATER RECLAMATION

- 23. Describe methods you are using to minimize erosion and to prevent the entry of silt into surface waters:
N/A
- 24. After use, the water is (1) retained in reservoir []; (2) discharged into a stream or lake []; (3) discharged into settling ponds []; (4) Other . Describe: DISCHARGED INTO SEPTIC TANKS AND LEACHED INTO GROUND
- 25. Does or will water being discharged contain waste materials? YES [] NO .
(1) Domestic ; (2) Municipal []; (3) Industrial []; (4) Agricultural []; (5) Other []. Describe: _____
- 26. Does or will water being discharged contain any specific material which is deleterious to fish and wildlife or which would impair the water for beneficial uses? YES [] NO . Describe: _____

TO THE EXTENT THE FOLLOWING QUESTIONS APPLY TO YOUR LICENSE, PLEASE ANSWER IN REMARKS SECTION BELOW.

- 27. Are you now or have you been using reclaimed water from a wastewater treatment facility or water polluted by waste to a degree which unreasonably affects such water for other beneficial uses? YES [] NO .
If credit toward use under this water right through substitution of reclaimed or polluted water in lieu of appropriated water is claimed under Section 1010 of the Water Code, please show amounts of reduced diversion and amounts of reclaimed water used.
- 28. Are you now or have you been reclaiming or reusing any of the water appropriated under this right? YES [] NO .
If yes, please describe: _____
- 29. What is present availability or current potential for using reclaimed water from a wastewater treatment plant or polluted water, in place of the appropriated water to satisfy all or part of your water needs? NONE
- 30. What is the current potential for reusing the appropriated water to satisfy part of your water needs? NONE
- 31. If you produce reclaimed water, or polluted water, is there a potential for others to use it? NO

REMARKS: (Identify the item you are explaining. Additional pages may be attached.)

THIS WATER IS BEING USED FOR DOMESTIC WATER USE ONLY, AND IS DIVERTED CONTINUOUSLY.
WHEN COMPLETELY BUILT OUT THIS SYSTEM HAS A POTENTIAL OF 700 DOMESTIC WATER SERVICE
CONNECTIONS, AND APPROXIMATE POPULATION OF 3,000.

I declare under penalty of perjury that the information in this report is true to the best of my knowledge and belief.

Date: January 12, 1994

Sign Here: Pete Kerns
Pete Kerns, Pres. LICENSEE (or OWNER OR DESIGNER)

REPORT OF LICENSEE FOR STATE WATER RESOURCES CONTROL BOARD 1988, 1989, 1990

OWNER OF RECORD:

COLD SPRINGS WATER COMPANY INC
 P.O. BOX 2000
 LONG BARN, CA 95335
 29820 Highway 108
 Cold Springs, CA. 95335

1991 FEB -7 PM 4:10
 DIV. OF WATER RIGHTS
 SACRAMENTO

APPLICATION: A021047
 LICENSE: 009120

TELEPHONE NUMBER:
 (209) 965 - 3716

IF OWNER'S NAME/ADDRESS/PHONE NO. IS WRONG OR MISSING, PLEASE CORRECT.

SOURCE:

COUNTY:

UNNAMED STREAM

TUOLUMNE

PURPOSE:

DIVERSION/STORAGE SEASON:

ACRES/HP:

DOMESTIC

JAN 01 TO DEC 31

0 AC

FIRE PROTECTION

JAN 01 TO DEC 31

0 AC

AMOUNT: 0.250 CFS 0.0 AC-FT

THIS REPORT IS REQUIRED BY THE TERMS AND CONDITIONS OF YOUR LICENSE

IMPORTANT! EVERY license is subject to the conditions therein. I have currently reviewed my license: YES [] NO [] I am complying with the conditions of my license: YES [] NO []. Identify any noncompliance by license term number under "Remarks" on reverse side. This report is important in providing the record of use needed in maintaining your water right. It should be filled out carefully and returned promptly to the above-listed address.

THE PROJECT HAS BEEN ABANDONED, AND I REQUEST REVOCATION OF THE LICENSE: YES [] NO [X]

COMPLETE FOR DIRECT DIVERSION PROJECTS

1. Have you used the full licensed amount of water each year? YES [X] NO []
2. State the quantity of water used each month in ~~gallons~~ acre-feet (if not known, check months water was used).

	Jan.	Feb.	Mar.	Apr.	May	June	July	Aug.	Sept.	Oct.	Nov.	Dec.	Total Annual
1988	15.34	14.35	15.34	14.85	15.34	14.85	15.34	15.34	14.85	15.34	14.85	15.34	181.13
1989	15.34	13.86	15.34	14.85	15.34	14.85	15.34	15.34	14.85	15.34	14.85	15.34	180.64
1990	15.34	13.86	15.34	14.85	15.34	14.85	15.34	15.34	14.85	15.34	14.85	15.34	180.64

COMPLETE FOR STORAGE PROJECTS

	1988	1989	1990
3. Did your reservoir spill this year?	YES	YES	YES
4. If not, how many feet below spillway vertically was the water level at maximum storage?	-	-	-
5. Have you emptied the reservoir?	-	-	-
6. How many feet below spillway vertically was it drawn down at end of season?	12"	12"	12"

USE (COMPLETE FOR ALL PROJECTS)

7. Acreage irrigated	-	-	-
Crops grown	-	-	-
8. Stockwatering - number of stock	-	-	-
kind of stock	-	-	-
9. Domestic - number of persons	2000	2000	2000
garden area, etc.	-	-	-
10. Recreational - nature of use	-	-	-
11. Industrial - nature of use	-	-	-
12. Municipal - approximate population	-	-	-
13. Power generation - K.W.	-	-	-
14. Other	-	-	-

15. If no water was used in one or more years, briefly state the reason on the reverse side under "Remarks".
16. If either the location of the point of diversion or place of use has been changed and the permission of this Board has not yet been obtained, please describe nature of change on the reverse side under "Remarks".

NOTE: The following questions relate to the Board's continuing responsibility to insure that appropriated water is best developed, conserved, and utilized in the public interest as required by the Water Code. Please answer those questions which are applicable to your project.

CONSERVATION OF WATER (WATER PURVEYORS)

- 17. What measures are you using or planning to reduce water losses in conveyance systems? (1) Seepage or leak detection program ; (2) Lining canals ; (3) Phreatophyte and aquatic vegetation control ; (4) Other (describe in "Remarks") .
- 18. What measures are used to encourage consumers to conserve water in agricultural use? (1) Program to encourage more efficient irrigation systems (sprinkler, drip, etc.) where applicable ; (2) Return flow systems on individual farms ; (3) Return flow system areawide ; (4) Water pricing to encourage reduced use ; (5) Charges for drainage of irrigated lands ; (6) Other (describe in "Remarks") .
- 19. What measures are used to encourage municipal and industrial consumers to conserve water? (1) Regulations to control wasteful use ; (2) Public education program on water conservation ; (3) Pricing to encourage reduced use ; (4) Assistance to industry in design of recycle systems ; (5) Other (describe in "Remarks") .
- 20. What records are maintained on water use and conservation? (1) Loss rate from conveyance system ; (2) Water use for major crops by each farm ; (3) Other (describe in "Remarks") .

CONSERVATION OF WATER (WATER USERS)

- 21. Describe any water conservation efforts you may have started: Selling of low-flow shower heads to customers at wholesale cost. Restricting customers to do no outside watering.
- 22. If credit toward beneficial use of water under this license for water not used due to a conservation effort is claimed under Water Code Section 1011, please show the amounts of water conserved (acre feet or mg.):
19____ 19____ 19____

WATER QUALITY AND WASTEWATER RECLAMATION

- 23. Describe methods you are using to minimize erosion and to prevent the entry of silt into surface waters:

- 24. After use, the water is (1) retained in reservoir ; (2) discharged into a stream or lake ; (3) discharged into settling ponds ; (4) Other Describe: Filtered, Chlorinated, and Pumped to holding tanks for domestic use.
- 25. Does or will water being discharged contain waste materials? YES NO
(1) Domestic ; (2) Municipal ; (3) Industrial ; (4) Agricultural ; (5) Other Describe: _____
- 26. Does or will water being discharged contain any specific material which is deleterious to fish and wildlife or which would impair the water for beneficial uses? YES NO Describe: _____

TO THE EXTENT THE FOLLOWING QUESTIONS APPLY TO YOUR LICENSE, PLEASE ANSWER IN REMARKS SECTION BELOW.

- 27. Are you now or have you been using reclaimed water from a wastewater treatment facility or water polluted by waste to a degree which unreasonably affects such water for other beneficial uses? YES NO
If credit toward use under this water right through substitution of reclaimed or polluted water in lieu of appropriated water is claimed under Section 1010 of the Water Code, please show amounts of reduced diversion and amounts of reclaimed water used.
- 28. Are you now or have you been reclaiming or reusing any of the water appropriated under this right? YES NO
If yes, please describe. _____
- 29. What is present availability or current potential for using reclaimed water from a wastewater treatment plant or polluted water in place of the appropriated water to satisfy all or part of your water needs? None
- 30. What is the current potential for reusing the appropriated water to satisfy part of your water needs? None
- 31. If you produce reclaimed water, or polluted water, is there a potential for others to use it? No

REMARKS: (Identify the item you are explaining. Additional pages may be attached.)

- 18. Restricting customers to NO outside water use, and making available low-flow shower heads at a reduced cost. (See #21)
- 19. We do not have any municipal and industrial customers
- 20. We keep records of water usage in all of our different pressure zones as well as the usage of all our metered customers. By this system we are able to track down leaks and other heavy water usages.

I declare under penalty of perjury that the information in this report is true to the best of my knowledge and belief.

Date: 2/2/91 Sign Here: Jfk Korns LICENSEE (OR AGENT OR DESIGNEE)

REPORT OF LICENSEE FOR 1982, 1983, 1984

OWNER OF RECORD:

COLD SPRINGS WATER COMPANY INC
 P O BOX 206
 LONG BARN, CALIF 95335

APPLICATION: A021647

LICENSE: 009120

TELEPHONE NUMBER:
 (209) 532-8174

IF OWNER'S NAME/ADDRESS/PHONE NO. IS WRONG OR MISSING, PLEASE CORRECT.

SOURCE:

UNNAMED STREAM

COUNTY:

TUOLUMNE

PURPOSE:

DOMESTIC
 FIRE PROTECTION

DIVERSION/STORAGE SEASON:

JAN 01 TO DEC 31
 JAN 01 TO DEC 31

ACRES/HP:

.C AC
 .C AC

AMOUNT: 0.250 CFS 0.0 AC-FT

THIS REPORT IS REQUIRED BY THE TERMS AND CONDITIONS OF YOUR LICENSE

IMPORTANT! EVERY license is subject to the conditions therein. I have currently reviewed my license: YES [x] NO []. I am complying with the conditions of my license: YES [x] NO []. Identify any noncompliance by license term number under "Remarks" on reverse side. This report is important in providing the record of use needed in maintaining your water right. It should be filled out carefully and returned promptly to the above-listed address.

THE PROJECT HAS BEEN ABANDONED, AND I REQUEST REVOCATION OF THE LICENSE: YES [] NO [X]

COMPLETE FOR DIRECT DIVERSION PROJECTS:

1. Have you used the full licensed amount of water each year? YES [X] NO [].
2. State the quantity of water used each month in gallons or acre-feet (if not known, check months water was used).

	Jan.	Feb.	Mar.	Apr.	May	June	July	Aug.	Sept.	Oct.	Nov.	Dec.	Total Annual
1982	25 C.F.S. HAS BEEN DIVERTED CONTINUOUSLY DURING EACH MONTH OF THIS												
1983	REPORTING PERIOD 1982 THROUGH 1984												
1984													

COMPLETE FOR STORAGE PROJECTS

	1982	1983	1984
3. Did your reservoir spill this year?	YES	YES	YES
4. If not, how many feet below spillway vertically was the water level at maximum storage?			
5. Have you emptied the reservoir?	NO	NO	NO
6. How many feet below spillway vertically was it drawn down at end of season?	-0-	-0-	-0-

USE (COMPLETE FOR ALL PROJECTS):

7. Acreage irrigated			
Crops grown			
8. Stockwatering - number of stock			
Kind of stock			
9. Domestic - number of persons	405 HOMES	410 HOMES	415 HOMES
garden area, etc.			
10. Recreational - nature of use			
11. Industrial - nature of use			
12. Municipal - approximate population			
13. Power generation - K.W.			
14. Other			

15. If no water was used in one or more years, briefly state the reason on the reverse side under "Remarks".
16. If either the location of the point of diversion or place of use has been changed and the permission of this Board has not yet been obtained, please describe nature of change on the reverse side under "Remarks".

FEB 20 P.M.

NOTE: The following questions relate to the Board's continuing responsibility to insure that appropriated water is best developed, conserved, and utilized in the public interest as required by the Water Code. Please answer those questions which are applicable to your project.

CONSERVATION OF WATER (WATER PURVEYORS)

- 17. What measures are you using or planning to reduce water losses in conveyance systems? (1) Seepage or leak detection program ; (2) Lining canals ; (3) Phreatophyte and aquatic vegetation control ; (4) Other (describe in "Remarks") .
- 18. What measures are used to encourage consumers to conserve water in agricultural use? (1) Program to encourage more efficient irrigation systems (sprinkler, drip, etc.) where applicable ; (2) Return flow systems on individual farms ; (3) Return flow system areawide ; (4) Water pricing to encourage reduced use ; (5) Charges for drainage of irrigated lands ; (6) Other (describe in "Remarks") . INCREASED USE OF METERS.
- 19. What measures are used to encourage municipal and industrial consumers to conserve water? (1) Regulations to control wasteful use ; (2) Public education program on water conservation ; (3) Pricing to encourage reduced use ; (4) Assistance to industry in design of recycle systems ; (5) Other (describe in "Remarks") .
- 20. What records are maintained on water use and conservation? (1) Loss rate from conveyance system ; (2) Water use for major crops by each farm ; (3) Other (describe in "Remarks") . WATER USE FOR TOTAL SYSTEM AND CUSTOMERS RECORDS

CONSERVATION OF WATER (WATER USERS)

- 21. Describe any water conservation efforts you may have started: _____
- 22. If credit toward beneficial use of water under this license for water not used due to a conservation effort is claimed under Water Code Section 1011, please show the amounts of water conserved (acre feet or mg.):

1978	1979	1980

WATER QUALITY AND WASTEWATER RECLAMATION

- 23. Describe methods you are using to minimize erosion and to prevent the entry of silt into surface waters:
N/A
- 24. After use, the water is (1) retained in reservoir ; (2) discharged into a stream or lake ; (3) discharged into settling ponds ; (4) Other Describe: DISCHARGED INTO SEPTIC SYSTEMS AND GROUND
- 25. Does or will water being discharged contain waste materials? YES NO
 (1) Domestic ; (2) Municipal ; (3) Industrial ; (4) Agricultural ; (5) Other Describe: _____
- 26. Does or will water being discharged contain any specific material which is deleterious to fish and wildlife or which would impair the water for beneficial uses? YES NO Describe: _____

TO THE EXTENT THE FOLLOWING QUESTIONS APPLY TO YOUR LICENSE, PLEASE ANSWER IN REMARKS SECTION BELOW.

- 27. Are you now or have you been using reclaimed water from a wastewater treatment facility or water polluted by waste to a degree which unreasonably affects such water for other beneficial uses? YES NO
 If credit toward use under this water right through substitution of reclaimed or polluted water in lieu of appropriated water is claimed under Section 1010 of the Water Code, please show amounts of reduced diversion and amounts of reclaimed water used.
- 28. Are you now or have you been reclaiming or reusing any of the water appropriated under this right? YES NO
 If yes, please describe. _____
- 29. What is present availability or current potential for using reclaimed water from a wastewater treatment plant or polluted water in place of the appropriated water to satisfy all or part of your water needs? NONE
- 30. What is the current potential for reusing the appropriated water to satisfy part of your water needs? NONE
- 31. If you produce reclaimed water, or polluted water, is there a potential for others to use it? N/A

REMARKS: (Identify the item you are explaining. Additional pages may be attached.)

THIS WATER IS BEING USED FOR DOMESTIC WATER SERVICE AND IS DIVERTED CONTINUOUSLY. THIS WATER SYSTEM HAS A POTENTIAL OF 700 DOMESTIC CONNECTIONS. WE ALSO HAVE TWO ADDITIONAL WELLS FOR ADDITIONAL SUPPLY.

I declare under penalty of perjury that the information in this report is true to the best of my knowledge and belief.

Date: JANUARY 7, 1985

Sign Here:

PETE KERNS LICENSEE (OR AGENT OR DESIGNEE)
PRESIDENT

REPORT OF LICENSEE FOR

1979, 1980, 1981

OWNER OF RECORD:

APPLICATION: A021647

COLD SPRINGS WATER COMPANY INC
 P O BOX 206
 LONG BARN, CALIF 95335

LICENSE: 009120

TELEPHONE NUMBER:
 (209) 532-8174

IF OWNER'S NAME/ADDRESS/PHONE NO. IS WRONG OR MISSING, PLEASE CORRECT.

SOURCE:

COUNTY:

UNNAMED STREAM - KERNS CREEK

TUOLUMNE

PURPOSE:

DIVERSION/STORAGE SEASON:

DOMESTIC
 FIRE PROTECTION

JAN 01 TO DEC 31
 JAN 01 TO DEC 31

ACRES/AG:
 DIVISION OF WATER RIGHTS
 SACRAMENTO
 JAN 5 10 21 AM '82
 WATER RESOURCES CONTROL BOARD

AMOUNT: 0.250 CFS 0.0 AC-FT

THIS REPORT IS REQUIRED BY THE TERMS AND CONDITIONS OF YOUR LICENSE

IMPORTANT! EVERY license is subject to the conditions therein. I have currently reviewed my license: YES [X] NO []. I am complying with the conditions of my license: YES [X] NO []. Identify any noncompliance by license term number under "Remarks" on reverse side. This report is important in providing the record of use needed in maintaining your water right. It should be filled out carefully and returned promptly to the above-listed address. Do you need a copy of your license: Yes [] No [X]. If yes, please include a stamped, addressed envelope with your request.

THE PROJECT HAS BEEN ABANDONED, AND I REQUEST REVOCATION OF THE LICENSE: YES [] NO [X]

COMPLETE FOR DIRECT DIVERSION PROJECTS

- Have you used the full licensed amount of water each year? YES [X] NO [].
- State the quantity of water used each month in gallons or acre-feet (if not known, check months water was used).

	Jan.	Feb.	Mar.	Apr.	May	June	July	Aug.	Sept.	Oct.	Nov.	Dec.	Total Annual
1979	.25 C.F.S. HAS BEEN DIVERTED CONTINUOUSLY DURING EACH MONTH OF THIS												
1980	REPORTING PERIOD 1979 THROUGH 1981												
1981													

COMPLETE FOR STORAGE PROJECTS

	1979	1980	1981
3. Did your reservoir spill this year?	YES	YES	YES
4. If not, how many feet below spillway vertically was the water level at maximum storage?			
5. Have you emptied the reservoir?	NO	NO	NO
6. How many feet below spillway vertically was it drawn down at end of season?	-0-	-0-	-0-

USE (COMPLETE FOR ALL PROJECTS)

7. Acreage irrigated			
Crops grown			
8. Stockwatering - number of stock			
kind of stock			
9. Domestic - number of persons	360 HOMES	380 HOMES	400 HOMES
garden area, etc.			
10. Recreational - nature of use			
11. Industrial - nature of use			
12. Municipal - approximate population			
13. Power generation - K.W.			
14. Other			

- If no water was used in one or more years, briefly state the reason on the reverse side under "Remarks".
- If either the location of the point of diversion or place of use has been changed and the permission of this Board has not yet been obtained, please describe nature of change on the reverse side under "Remarks".

NOTE: The following questions relate to the Board's continuing responsibility to insure that appropriated water is best developed, conserved, and utilized in the public interest as required by the Water Code. Please answer those questions which are applicable to your project.

CONSERVATION OF WATER (WATER PURVEYORS)

- 17. What measures are you using or planning to reduce water losses in conveyance systems? (1) Seepage or leak detection program ; (2) Lining canals ; (3) Phreatophyte and aquatic vegetation control ; (4) Other (describe in "Remarks") .
- 18. What measures are used to encourage consumers to conserve water in agricultural use? (1) Program to encourage more efficient irrigation systems (sprinkler, drip, etc.) where applicable ; (2) Return flow systems on individual farms ; (3) Return flow system areawide ; (4) Water pricing to encourage reduced use ; (5) Charges for drainage of irrigated lands ; (6) Other (describe in "Remarks") . INCREASED USE OF METERS
- 19. What measures are used to encourage municipal and industrial consumers to conserve water? (1) Regulations to control wasteful use ; (2) Public education program on water conservation ; (3) Pricing to encourage reduced use ; (4) Assistance to industry in design of recycle systems ; (5) Other (describe in "Remarks") .
- 20. What records are maintained on water use and conservation? (1) Loss rate from conveyance system ; (2) Water use for major crops by each farm ; (3) Other (describe in "Remarks") . WATER USE FOR TOTAL SYSTEM AND CUSTOMERS RECORDS

CONSERVATION OF WATER (WATER USERS)

- 21. Describe any water conservation efforts you may have started: _____
- 22. If credit toward beneficial use of water under this license for water not used due to a conservation effort is claimed under Water Code Section 1011, please show the amounts of water conserved (acre feet or mg.):
 1978 _____ 1979 _____ 1980 _____

WATER QUALITY AND WASTEWATER RECLAMATION

- 23. Describe methods you are using to minimize erosion and to prevent the entry of silt into surface waters:
 N/A
- 24. After use, the water is (1) retained in reservoir ; (2) discharged into a stream or lake ; (3) discharged into settling ponds ; (4) Other . Describe: DISCHARGED INTO SEPTIC SYSTEMS AND GROUND
- 25. Does or will water being discharged contain waste materials? YES NO
 (1) Domestic ; (2) Municipal ; (3) Industrial ; (4) Agricultural ; (5) Other . Describe: _____
- 26. Does or will water being discharged contain any specific material which is deleterious to fish and wildlife or which would impair the water for beneficial uses? YES NO . Describe: _____

TO THE EXTENT THE FOLLOWING QUESTIONS APPLY TO YOUR LICENSE, PLEASE ANSWER IN REMARKS SECTION BELOW.

- 27. Are you now or have you been using reclaimed water from a wastewater treatment facility or water polluted by waste to a degree which unreasonably affects such water for other beneficial uses? YES NO
 If credit toward use under this water right through substitution of reclaimed or polluted water in lieu of appropriated water is claimed under Section 1010 of the Water Code, please show amounts of reduced diversion and amounts of reclaimed water used.
- 28. Are you now or have you been reclaiming or reusing any of the water appropriated under this right? YES NO
 If yes, please describe: _____
- 29. What is present availability or current potential for using reclaimed water from a wastewater treatment plant or polluted water in place of the appropriated water to satisfy all or part of your water needs? NO TREATMENT PLANT USERS OR SEPTIC SYSTEMS
- 30. What is the current potential for reusing the appropriated water to satisfy part of your water needs?
- 31. If you produce reclaimed water, or polluted water, is there a potential for others to use it?

REMARKS: (Identify the item you are explaining. Additional pages may be attached.)

THIS WATER IS BEING USED FOR DOMESTIC WATER SERVICE AND IS DIVERTED CONTINUOUSLY.
THIS WATER SYSTEM HAS A POTENTIAL OF 700 DOMESTIC CONNECTIONS. WE ALSO HAVE
TWO ADDITIONAL WELLS FOR ADDITIONAL SUPPLY.

I declare under penalty of perjury that the information in this report is true to the best of my knowledge and belief.

Date: DECEMBER 30, 1981

Sign Here: PETE KERNS
 President LICENSEE (OR AGENT OR DESIGNEE)

SURNAME/FILES

(916) 924-2487

In Reply Refer
to: 334:BD:21647

NOVEMBER 18 1980

Clarence L. Young
California Department of Health Services
2161 Berkeley Way
Berkeley, CA 94704

Dear Mr. Young:

COLD SPRINGS WATER COMPANY SYSTEM IMPROVEMENTS (SCH 77083015)

We have received your response to our comments concerning the draft Negative Declaration and Initial Study for the proposed improvements to be undertaken by the Cold Springs Water Company.

Your response satisfied our comments and you may proceed with the approval of the project.

Sincerely,

ORIGINAL SIGNED BY

Ming-shyong Yang
Environmental Specialist III
Environmental Unit

BDeMorales:mvincent 11/14/80

6

SURNAME	1	2	3	4
	Bot De Morales 11-17-80	Mody 11-17-80		

(910) 334-2337

In Reply Refer
to: 334-80-2107

NOVEMBER 18 1980

Clarence J. Young
California Department of Health Services
2151 Berkeley Way
Berkeley, CA 94704

Dear Mr. Young:

COLD SPRINGS WATER COMPANY SYSTEM IMPROVEMENTS (CWSI 210301a)

We have received your response to our comments concerning the draft Regula-
tive Decree and Initial Study for the proposed improvements to be
undertaken by the Cold Springs Water Company.

Your response satisfies our comments and you may proceed with the approval
of the project.

Sincerely,

ORIGINAL SIGNED BY

Hing-shong Yang
Environmental Specialist III
Environmental Unit
Berkeley: mvntncnt 11/14/80

cr

STANDARD

11-17-80
11-17-80
11-17-80

DWS

21647

Memorandum

To : R. L. Rosenberger, Chief
Division of Water Rights
Water Resources Control Board
77 Cadillac Drive
Sacramento, CA. 95825

Date : August 25, 1980

Subject: Cold Springs Water
Company System Improvements
SCH 77083015

From : *Clarence L. Young*
Clarence L. Young
Sanitary Engineering Section
Berkeley 571-2173

Attached is a response to your comments of September 15, 1977 regarding the draft Negative Declaration and Initial Study for the proposed improvements to be undertaken by the Cold Springs Water Company. If this response is satisfactory to you, we will proceed with the approval of this project.

Att.
cc: C. Kleine-DWR
G. Redlin-SES, Fresno

h

STATE WATER RESOURCES
CONTROL BOARD
AUG 27 7 43 AM '80
DIV. OF WATERSHEDS
SACRAMENTO



RAYMOND VAIL AND ASSOCIATES

1410 ETHAN WAY • SACRAMENTO, CALIFORNIA 95825 (916) 929-3323
MAIL ADDRESS P.O. BOX 13815, SACRAMENTO, CALIFORNIA 95813

ENGINEERS
PLANNERS
SURVEYORS
2000.00

August 20, 1980

California Department of Health Services
2151 Berkeley Way
Berkeley, CA 94704

ATTENTION: Mr. Clarence Young

Gentlemen:

This is in reference to the Environmental Impact Assessment (Schedule 77083015) for proposed improvements to Cold Springs Water Company. As you are aware, Application No. 21647 has been submitted by this Tuolumne County water system for loan funding under the Safe Drinking Water Bond Law of 1976.

This is to inform you that the existing appropriative water right under License No. 9120 will cover both current and proposed diversions. A new filing will not be necessary since diverted amounts will not increase and since water storage periods will be significantly less than thirty days. Proposed storage facilities are designed to meet normal peak periods as well as emergency conditions which may result in a decrease in maximum quantities diverted.

In response to another comment about the possibility of supplying another water purveyor, Cold Springs Water Company has no plans or intentions to provide water to Colin-Strawberry Water Company. The distance and terrain between the systems prohibit the practicality of an interconnection at this time.

I hope this answers the questions raised so that the application can be approved and financing made available for this important project. Please call if I can be of further assistance.

Very truly yours,

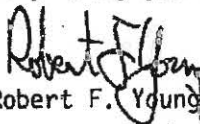
Robert F. Young

RFY:bc1

cc: R.L. Rosenberger
Peter J. Kerns
William G. Kirkham
Richard L. Haberman
Daniel J. Corrigan

STATE WATER RESOURCES
CONTROL BOARD
AUG 27 7 43 AM '80
DIV. OF WATER RIGHTS
SACRAMENTO

INTERNAL MEMO

TO: Peter A. Rogers, Chief FROM: R. L. Rosenberger, Chief
Division of Planning & Research Division of Water Rights
DATE: SEPTEMBER 15 1977 SIGNATURE: *R. L. Rosenberger*

SUBJECT: SCH 77083015, ENVIRONMENTAL IMPACT ASSESSMENT (EIA), COLD SPRINGS WATER SYSTEM IMPROVEMENTS, LICENSE 9120 (APPLICATION 21647), TUOLUMNE COUNTY

Introduction

The Cold Springs Water System is in an area located twenty-eight (28) miles northeast of Sonora on State Highway 108.

Discussion

The proposed project consists of four items: (1) a filter plant and approximately 500 feet of new distribution pipe, (2) storage tank, (3) alternate supply by constructing a connection to the Conlin-Strawberry Water Company for emergency use, and (4) screens and overflow piping.

As stated in the EIA, the Cold Springs Water Company (CSWC) holds water right License 9120 (Application 21647) to divert 0.25 cfs from an unnamed stream aka Kern Creek.

Specific Questions and Comments

1. License 9120 provides for direct diversion and, if water is stored for more than about 30 days, the Division of Water Rights should be consulted to determine if a new water right filing is necessary.
2. The EIA should state under what right, agreement, etc. water is to be supplied to CSWC by Conlin-Strawberry Water Company.

STATE WATER RESOURCES
CONTROL BOARD
AUG 27 7 43 AM '80
DIV. OF WATER RESOURCES
SACRAMENTO



RAYMOND VAIL AND ASSOCIATES

1410 ETHAN WAY • SACRAMENTO, CALIFORNIA 95825 (916) 929-3323
MAIL ADDRESS P.O. BOX 13815, SACRAMENTO, CALIFORNIA 95813

21647
MSY
ENGINEERS
PLANNERS
SURVEYORS
2000.00

August 20, 1980

California Department of Health Services
2151 Berkeley Way
Berkeley, CA 94704

ATTENTION: Mr. Clarence Young

Gentlemen:

This is in reference to the Environmental Impact Assessment (Schedule 77083015) for proposed improvements to Cold Springs Water Company. As you are aware, Application No. 21647 has been submitted by this Tuolumne County water system for loan funding under the Safe Drinking Water Bond Law of 1976.

This is to inform you that the existing appropriative water right under License No. 9120 will cover both current and proposed diversions. A new filing will not be necessary since diverted amounts will not increase and since water storage periods will be significantly less than thirty days. Proposed storage facilities are designed to meet normal peak periods as well as emergency conditions which may result in a decrease in maximum quantities diverted.

In response to another comment about the possibility of supplying another water purveyor, Cold Springs Water Company has no plans or intentions to provide water to Colin-Strawberry Water Company. The distance and terrain between the systems prohibit the practicality of an interconnection at this time.

I hope this answers the questions raised so that the application can be approved and financing made available for this important project. Please call if I can be of further assistance.

Very truly yours,

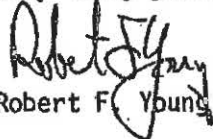
Robert F. Young

RFY:bc1

cc: R.L. Rosenberger
Peter J. Kerns
William G. Kirkham
Richard L. Haberman
Daniel J. Corrigan

h

STATE WATER RESOURCES
CONTROL BOARD
AUG 22 7 34 AM '80
DIV. OF WATER RIGHTS
SACRAMENTO

file

REPORT OF LICENSEE FOR 1977, 1978, 1979

NER OF RECORD:

APPLICATION:

21647

COLD SPRINGS WATER COMPANY INC

~~P.O. BOX 876,
TUOLUMNE, CALIF 95879~~

P.O. BOX 206
 LONG BARN CA. 95335

(209) 965-3716
 Area Code and Telephone Number

If the owner's name or address shown above is wrong, please correct.

SOURCE: UNNAMED STREAM
 COUNTY: TUOLUMNE
 AMOUNT: 0.25 CU FT/SEC
 PURPOSE: DOMESTIC & FIRE PROTECTION
 LICENSE: 9120

JUN 6 7 41 AM '80
 DIV. OF WATER RIGHTS
 SACRAMENTO

THIS REPORT IS REQUIRED BY THE TERMS AND CONDITIONS OF YOUR LICENSE

IMPORTANT! EVERY license is subject to the conditions therein. I have currently reviewed my license: YES NO []. I am complying with the conditions of my license: YES NO []. Identify any noncompliance by license term number under "Remarks" on reverse side. This report is important in providing the record of use needed in maintaining your water right. It should be filled out carefully and returned promptly to the above-listed address. Do you need a copy of your license: YES NO [].

THE PROJECT HAS BEEN ABANDONED, AND I REQUEST REVOCATION OF THE LICENSE: YES [] NO

COMPLETE FOR DIRECT DIVERSION PROJECTS

- Have you used the full licensed amount of water each year? YES NO [].
- State the quantity of water used each month in gallons or acre-feet (if not known, check months water was used).

	Jan.	Feb.	Mar.	Apr.	May	June	July	Aug.	Sept.	Oct.	Nov.	Dec.	Total Annual
1977	15AF	15AF	15AF										
1978	15AF	15AF	15AF		SAME								
1979	15AF	15AF	15AF										

COMPLETE FOR STORAGE PROJECTS

	1977	1978	1979
3. Did your reservoir spill this year?	YES	YES	YES
4. If not, how many feet below spillway vertically was the water level at maximum storage?			
5. Have you emptied the reservoir?	NO	NO	NO
6. How many feet below spillway vertically was it drawn down at end of season?	NONE	NONE	NONE

USE (COMPLETE FOR ALL PROJECTS)

7. Acreage irrigated			
Crops grown			
8. Stockwatering - number of stock			
kind of stock			
9. Domestic - number of persons	600 SERVICES		
garden area, etc.	DOMESTIC SAME EACH YEAR		
10. Recreational - nature of use			
11. Industrial - nature of use			
12. Municipal - approximate population			
13. Power generation - K.W.			
14. Other			

- If no water was used in one or more years, briefly state the reason on the reverse side under "Remarks".
- If either the location of the point of diversion or place of use has been changed and the permission of this Board has not yet been obtained, please describe nature of change on the reverse side under "Remarks".

I declare under penalty of perjury that the information in this report is true to the best of my knowledge and belief.

Date: 6-1-80 Sign Here: *[Signature]*

LICENSEE (OR AGENT OR DESIGNEE)

JUN 1 7 1980 NDK

REPORT OF LICENSEE FOR 1977, 1978, 1979 - PAGE 2

NOTE: The following questions relate to the Board's continuing responsibility to insure that appropriated water is best developed, conserved, and utilized in the public interest as required by the Water Code. Please answer those questions which are applicable to your project.

CONSERVATION OF WATER

- 17. What measures are you using or planning to reduce water losses in conveyance systems? (1) Seepage or leak detection program []; (2) Lining canals []; (3) Phreatophyte and aquatic vegetation control []; (4) Other (describe in "Remarks") [].
- 18. What measures are used to encourage consumers to conserve water in agricultural use? (1) Program to encourage more efficient irrigation systems (sprinkler, drip, etc.) where applicable []; (2) Return flow systems on individual farms []; (3) Return flow system areawide []; (4) Water pricing to encourage reduced use []; (5) Charges for drainage of irrigated lands []; (6) Other (describe in "Remarks") [].
- 19. What measures are used to encourage municipal and industrial consumers to conserve water? (1) Regulations to control wasteful use [X]; (2) Public education program on water conservation [X]; (3) Pricing to encourage reduced use [X]; (4) Assistance to industry in design of recycle systems []; (5) Other (describe in "Remarks") [].
- 20. What records are maintained on water use and conservation? (1) Loss rate from conveyance system []; (2) Water use for major crops by each farm []; (3) Other (describe in "Remarks") [].

WATER QUALITY AND WASTEWATER RECLAMATION

- 21. Describe methods you are using to minimize erosion and to prevent the entry of silt into surface waters:
N/A
- 22. After use, the water is (1) retained in reservoir []; (2) discharged into a stream or lake []; (3) discharged into settling ponds []; (4) Other []. Describe: N/A
- 23. Does or will water being discharged contain waste materials? YES [] NO [X].
(1) Domestic []; (2) Municipal []; (3) Industrial []; (4) Agricultural []; (5) Other []. Describe: _____
- 24. Does or will water being discharged contain any specific material which is deleterious to fish and wildlife or which would impair the water for beneficial uses? YES [] NO [X]. Describe: _____

TO THE EXTENT THE FOLLOWING QUESTIONS APPLY TO YOUR LICENSE, PLEASE ANSWER IN REMARKS SECTION BELOW.

- 25. Are you now or have you been using reclaimed water from a wastewater treatment facility or water polluted by waste to a degree which unreasonably affects such water for other beneficial uses? YES [] NO [X].
If credit toward use under this water right through substitution of reclaimed or polluted water in lieu of appropriated water is claimed under Section 1010 of the Water Code, please show amounts of reduced diversion and amounts of reclaimed water used.
- 26. Are you now or have you been reclaiming or reusing any of the water appropriated under this right? YES [] NO [X].
If yes, please describe.
- 27. What is present availability or current potential for using reclaimed water from a wastewater treatment plant or polluted water in place of the appropriated water to satisfy all or part of your water needs?
- 28. What is the current potential for reusing the appropriated water to satisfy part of your water needs?
- 29. If you produce reclaimed water, or polluted water, is there a potential for others to use it?

REMARKS

Please indicate the number of the item you are explaining:

(If additional space is needed for remarks, attach numbered sheets.)

21647

DEPARTMENT OF HEALTH

2151 BERKELEY WAY
BERKELEY 94704
(415) 843-7900 Ext-413



October 7, 1977

~~FILED~~
~~FILED~~
FILES

Mr. R. L. Rosenberger, Chief
Division of Water Rights
State Water Resources Control Board
1416 Ninth Street
Sacramento, CA 95814

Subject: SCH 77083015, ENVIRONMENTAL IMPACT ASSESSMENT (EIA),
COLD SPRINGS WATER SYSTEM IMPROVEMENTS, LICENSE 9120
(APPLICATION 21647), TUOLUMNE COUNTY.

also file
under SCH 77083015
state comments
USA

Dear Mr. Rosenberger:

This is to acknowledge the receipt of the State Water Resources Control Board's comments as a result of the review of Cold Springs Water System Improvements' EIA.

The Department of Health is examining the "water rights" of Cold Springs Water Company and Conlin-Strawberry Water Company. The Board will be notified of our findings.

Sincerely,

Clarence Young
Clarence Young
Project Manager
Sanitary Engineering Section

cc: William Kirkham, Division Chief
Office of Planning and Research
State Clearinghouse
1400 Tenth Street
Sacramento, CA 95814

Hal Cook
Dept. of Wtr. Resources
P. O. Box 388

Frank Walter (Consultant for Cold Springs Wtr. Co.)
Jorgensen and Tolleday Engineers
105 South Stewart Street
Sonora, CA 95370

Louis Graham (Consultant for Conlin-Strawberry Wtr. Co.)
Louis Graham & Associates
2928 Adeline St.
Berkeley, CA

lg

STATE WATER RESOURCES
CONTROL BOARD
OCT 13 8 17 AM '77
DIVISION OF WATER RIGHTS
SACRAMENTO

file
A-21647

Peter A. Rogers, Chief
Division of Planning & Research

R. L. Woodruff
Division of Water Rights

SEPTEMBER 15 1977

SC# 77093015, ENVIRONMENTAL IMPACT ASSESSMENT (EIA), COLD SPRINGS WATER SYSTEM IMPROVEMENTS, LICENSE #120 (APPLICATION 21647), TUOLUMNE COUNTY

Introduction

The Cold Springs Water System is in an area located twenty-eight (28) miles northeast of Sonora on State Highway 108.

Discussion

The proposed project consists of four items: (1) a filter plant and approximately 500 feet of new distribution pipe, (2) storage tank, (3) alternate supply by constructing a connection to the Conlin-Strawberry Water Company for emergency use, and (4) screens and overflow piping.

As stated in the EIA, the Cold Springs Water Company (CSWC) holds water right License #120 (Application 21647) to divert 0.25 cfs from an unnamed stream aka Kern Creek.

Specific Questions and Comments

1. License #120 provides for direct diversion and, if water is stored for more than about 30 days, the Division of Water Rights should be consulted to determine if a new water right filing is necessary.
2. The EIA should state under what right, agreement, etc. water is to be supplied to CSWC by Conlin-Strawberry Water Company.

cc: A-21647 file

LLATTAWAY:tgrayb111

SURNAME	1	2	3	4
	<i>llattaway</i> 9-17-77	<i>Wade</i> 9/12/77	<i>Petitt</i> 9/12	

State Water Resources Control Board
 DIVISION OF WATER RIGHTS
 2125 - 19th Street, Sacramento, California 95818
REPORT OF LICENSEE FOR 1974, 1975, 1976

OWNER OF RECORD:

APPLICATION 21647

COLD SPRINGS WATER COMPANY INC
 P O BOX 876,
 TUOLUMNE, CALIF 95379

(209) 965-3716
 Telephone Number and Area Code

If the information shown above is wrong, please correct

SOURCE: UNNAMED STREAM *From envelope*
 COUNTY: TUOLUMNE *Yosemite Title Company*
 AMOUNT: 0.25 CU FT/SEC *100 WEST STOCKTON ROAD*
 PURPOSE: DOMESTIC & FIRE PROTECTION *SONORA, CALIFORNIA 95370*
 LICENSE 9120

STATE WATER RESOURCES CONTROL BOARD
 DIV. OF WATER RIGHTS
 SACRAMENTO
 MAY 5 12:42 PM '77

THIS REPORT IS REQUIRED BY THE TERMS AND CONDITIONS OF YOUR LICENSE

IMPORTANT! EVERY license is subject to the conditions therein. I have currently reviewed my license: YES NO .
 I am complying with the conditions of my license: YES NO . Identify any non-compliance by license term number under
 "remarks" on reverse side. This report is important in providing the record of use needed in maintaining your water right.
 It should be filled out carefully and returned promptly to the

STATE WATER RESOURCES CONTROL BOARD, DIVISION OF WATER RIGHTS
 2125 Nineteenth Street, Sacramento, California 95818

THE PROJECT HAS BEEN ABANDONED, AND I REQUEST REVOCATION OF THE LICENSE. YES NO

DIRECT DIVERSION PROJECTS

- Have you used the full licensed amount of water each year? Yes No
- State the quantity of water used each month in gallons or acre-feet (if not known, check months water was used).

	CUBIC FEET PER SEC.												Total Annual	
	Jan.	Feb.	Mar.	Apr.	May	June	July	Aug.	Sept.	Oct.	Nov.	Dec.		
1974	25 CFS	25	25	25	25	25	25	25	25	25	25	25	25	
1975	25 CFS	25	25	25	25	25	25	25	25	25	25	25	25	
1976	25	25	25	25	25	25	25	25	25	25	25	25	25	

STORAGE PROJECTS

	1974	1975	1976
3. Did your reservoir spill this year?	YES	YES	YES
4. How many feet below spillway vertically was the water level at maximum storage?	—	—	—
5. Have you emptied the reservoir?	NA	NA	NA
6. How many feet below spillway vertically was it drawn down at end of season?	—	—	—

USE

- Acreage irrigated
Crops grown:
- Stockwatering - head
Kind
- Domestic - number of persons
Garden area, etc.
- Recreational - nature of use
- Industrial - nature of use
- Municipal - approximate population *230 Home 250 Homes 270 Homes*
- Power generation - K.W.
- Other
- If no water was used in one or more years, briefly state the reason on the reverse side under "Remarks".
- If either the location of the point of diversion or place of use has changed and the permission of this Board has not yet been obtained, please describe nature of change on the reverse side under "Remarks".

I declare under penalty of perjury that the information in this report is true to the best of my knowledge and belief.

Date: 4-15-77 Sign Here: [Signature]
 LICENSE

SWRCB-17 (7-76)

1976

(REPORT CONTINUES ON REVERSE SIDE)

MAY 6 '77 CBC

082

APR 10 1974

Mr. Sam Korns, President
Gold Springs Development Company, Inc.
Post Office Box 876
Tuluma, CA 95379

Dear Mr. Korns:

License 9120 (Application 21447)
Dammed Stream in Tuolumne County

Your letter of February 1, 1974 has been referred to our office by the Department of Water Resources.

You request a change of name of the source of water under License 9120 from Dammed Stream to Roman Creek. Our stream records are coded from U. S. Geological Survey topographic sheets. We therefore have no knowledge of commonly accepted local names of many streams.

Your letter has been noted by the Resource Agency Committee on Geographic Names, and a copy was sent to Charles Chastelain, a committee member who is responsible for the area which includes Tuolumne County. When we receive information that the name has been accepted, our records will be changed accordingly.

Sincerely,

Original Signed by
J. M. Page

J. M. Page
Supervising Engineer

cc: Mr. Charles Chastelain
Division of Mines and Geology
Perry Building
San Francisco, CA 94111

DEC Carroll:lpbrew

SURNAME

¹ Dec
4-9-74

² Page
4/10/74

1950-883 8-73 18M GPO

084

DECLASSIFICATION

THE DIRECTOR OF THE
CENTRAL INTELLIGENCE
AGENCY
ATTENTION: DIRECTOR'S OFFICE

DECLASSIFICATION AUTHORITY
1. N. 1080

1. N. 1080
DECLASSIFICATION AUTHORITY

EXEMPTION

EXEMPTION
THE INFORMATION CONTAINED
HEREIN IS UNCLASSIFIED EXCEPT WHERE SHOWN
OTHERWISE BY A CONTROLLING OFFICIAL
DATE 08/14/01 BY 60322/UC/STP/STP

EXEMPTION
THIS INFORMATION IS UNCLASSIFIED EXCEPT WHERE SHOWN
OTHERWISE BY A CONTROLLING OFFICIAL
DATE 08/14/01 BY 60322/UC/STP/STP

EXEMPTION
THIS INFORMATION IS UNCLASSIFIED EXCEPT WHERE SHOWN
OTHERWISE BY A CONTROLLING OFFICIAL

EXEMPTION
DATE 08/14/01 BY 60322/UC/STP/STP

EXEMPTION

EXEMPTION
DATE 08/14/01 BY 60322/UC/STP/STP

SECRET

STATE OF CALIFORNIA—THE RESOURCES AGENCY
 STATE WATER RESOURCES CONTROL BOARD
 DIVISION OF WATER RIGHTS

AUG 5 '69

REPORT OF INSPECTION

Filing Data

APPLICATION: 21647 FILING DATE: 02-20-64
 NAME : S & M KERNS DBA COLD SPRINGS WATER CO.
 ADDRESS : BOX 1280, STAR ROUTE, SONORA, CALIF 95370
 SOURCE : UNNAMED STREAM TRIB NORTH FORK TUOLUMNE RIVER THENCE TUOLUMNE RIVER
 PT. OF DIV. : NW1/4 OF SE1/4 SECTION 31 T4N R18E MDB&M COUNTY: TUOLUMNE
 AMOUNT : 0.25 CU FT/SEC
 PURPOSE : DOMESTIC & FIRE PROTECTION
 SEASON : JANUARY 1 TO DECEMBER 31
 PERMIT NO. : 14633 DATE ISSUED: 01-08-65 EXPIRES: 12-01-68

Date of Inspection July 16, 1969 Inspected by E. M. Kuchta
 Accompanied by Mr. Pete Kerns, Vice President and Manager of Company
 Persons interviewed None
 Reason for inspection Time expired December 1, 1968

Recommendation

License Extension to 1971 No action Revoke
 Changes or corrections None *2-15-69 license recommended in amount of 0.25 cfs January 1 to December 31*
 (Indicate by an "X" the items that need change from permit or license and show correctly below)
 Owner Address Amount Season Purpose Point of diversion Place of use

Remarks (Explain basis for recommendation)
 An extension of time until December 1, 1971 is recommended. Permittee, Cold Springs Water Company, is required by Public Utilities Commission to furnish water to Cold Springs Subdivision and (635 lots) and Peter Pan Subdivision (130 lots).

622 of the lots have been sold of which 150 lots have homes built upon them, however; there is a water service connection to each of the lots that have been sold. The Company has over \$200,000 invested in the system to date and is continuing to improve it. Diligence shown in installing the system has been commendable. Use will grow slowly as in any municipal type of development although it could reach the extent of 0.25 cfs allowed under this permit within the next three years.

Source

Name An unnamed stream Who measures flow? Not measured
 Tributary to North Fork Tuolumne River Is supply natural flow? Yes
 From (direction) East Estimated minimum flow About 0.25 cfs
 During what portion of year does minimum flow occur? August and September of normal year
 Measured or estimated flow at time of inspection Measured and estimated 0.6 cfs
 170 gpm being diverted plus $\frac{1}{2}$ " flow over $\frac{7}{8}$ " of broad crested weir.

Diversion System

Is point of diversion at location specified in permit, license or order? Yes, it appears to be
 If not, when will petition be submitted?
 If diversion point has been moved, roughly describe present location with respect to authorized location

Would change cause any injury?
 Is diversion by gravity or pumping? Gravity to pumping plant
 Is diversion system complete? Yes If not, briefly explain what remains to be done System is complete but it is being improved by adding a 125,000 gallon tank and installing one more booster pump station which will reduce initial pumping lift by 160'.
 If not complete, does it appear to have been pursued with reasonable diligence? Yes

What is the capacity of the limiting section? 170 gpm How determined? Hazen & Williams 85 pipe curve
 Explain briefly manner of determining above capacity About 3000' of 4" transite pipe from point of diversion to pumping station - 68' fall in pipeline. Hazen & Williams curve indicates a capacity of 170 gpm with C = 120. Pumps have a capacity of about 190 gpm.

10.69
 AUG 5 '69 LDJ.
 First Inspection
 WRCB 19-1

STATE WATER RESOURCES CONTROL BOARD
SACRAMENTO, CALIFORNIA
OFFICE OF THE SECRETARY
1000 J STREET, SACRAMENTO, CALIFORNIA 95833
TELEPHONE (916) 445-2000
FACSIMILE (916) 445-2000
TELETYPE (916) 445-2000

DATE: JUL 18 1989
TIME: 4:06 PM

STATE WATER RESOURCES CONTROL BOARD
SACRAMENTO, CALIFORNIA
JUL 18 4 06 PM '89

Place of Use

(Permit)

Name of place of use, if commonly known as such Cold Springs and Peter Pam Subdivisions
Describe briefly any changes from place of use as described in permit, license or order. A correction is needed. Permit map r8c'd 2-20-64 shows both Peter Pam and Cold Springs Subdivisions as place of use but only the Cold Springs Subdivision was described in permit. Failure to include Peter Pam in the description was an oversight or failure by steno to copy full description from original application. It is definitely a correction and not a change or addition.

Is petition required? Yes If so, indicate when it will be submitted. Should be included in Request for License at time of final inspection.

Is place of use developed to a point where full use of water may be made? No
If not, describe briefly what remains to be done. There are 635 lots in Cold Springs Subdivision of which 492 have been sold, there are 130 lots in Peter Pam Subdivision all of which have been sold, however, of 622 lots sold, only 150 have homes built upon them. Permittee has no control over building of houses but is prepared to deliver water to all lots now.

Does it appear that development has been pursued with due diligence? Yes
Does permittee or licensee own or control all the land originally covered or as covered by change? As a service area.

Major Use of Water

Briefly describe method of applying water to major use. As in any municipal development, water is used for domestic, fire protection and a few minor industrial uses which might be better described as business uses--restaurants, service stations, laundries etc. Watering of lawns and gardens is at a minimum. Few of the houses have any such use. Since this is in a ski area as well as a summer vacation area, there is heavy use both in winter and summer.

Does method of use appear to be wasteful, judging from local standards? No
Explain answer. Normal for any mountain subdivision.

List units served during maximum season (if applicable). About 150 homes are being served at the present time -- in time there will be over 750 homes.

Other Uses

Average number of persons served during maximum period estimate Number of housing units 150
Plumbing facilities available Full Plumbing
Area of garden, lawn, etc., served Minimal Area sprinkled to slay dust
Number of domestic livestock served
Other miscellaneous domestic use
Recreational use

Extent of Use of Water

Season of use and/or diversion to storage: January 1 to December 31

Average rate of use by direct diversion during maximum period Awaiting tests & meter readings 0.25 cfs
Approximate beginning and ending dates of maximum period 7-16 to 7-23-69

Year of maximum use 1969

Complete the following only if storage is involved. Doubtful if use established to 0.25 cfs yet.

Maximum amount diverted to storage in one season Year

Does the purpose for which water was stored require withdrawal before use? Year

If so, give maximum withdrawal in one season Year

How much water was held over in dead storage?

For what purpose?

Other Rights

The Water Company has wells and springs both which aid in serving the place of use. Are being asked to serve a Boy Scout Camp of 80 acres but will acquire the Camp water right when taken into service area--water will be commingled.

... ..

... ..

... ..

... ..

... ..

... ..

... ..

... ..

... ..

... ..

... ..

... ..

... ..

... ..

... ..

CALCULATIONS

How was information regarding season of use (shown on Page 2) obtained? Statements by Mr. Kerns at time of inspection to the effect that water is used from this source throughout the year.

Show method of obtaining each item of basic information used in calculation below: Mr. Kerns will make a volumetric test of the pump and will read electrical meter every second day for the next two weeks to furnish an idea as to normal summer use at present time--that information will be available after 2-week trial period has passed.

Show formula used in computing direct diversion or capacity of storage reservoir:

Kwk (from demand meter), gph from volumetric test, Kwh consumption from meter readings

CALCULATION OF DIVERSION DURING MAXIMUM SEASON

(In tabular form--not narrative)

The 50 HP pump was guaranteed to deliver 112 gpm at 300 psi by the factory and was tested before installation in 1968. The system is set up in such a manner that Mr. Kerns can make a volumetric test by timing a 5000 gallon delivery--from rough test last year he believes that it delivers over 125 gpm -- Kw input to motor is constant at 36.5 Kw, pressure gage at pump was reading 300 psi - even. As noted above, a test will be made within the next week and the meter will be read every 2 days for a period of 2 weeks-- as soon as this information is received a calculation of the normal summer rate will be made and will be included in this report.

Meter No. 155 857	Reading 11 AM 7-16-69	60634	Demand	36.5 Kw
	Reading 10 AM 7-17-69	61438	Demand	36.5 Kw

Being in the vicinity again on 7-17-69 it was decided to read the meter again as a sample of mid-week operation. During the 23 hour period, the pump (50 hp - 125 gpm +) apparently ran 22 hours or a diversion for slightly under one day of 165,000 gallons. If this is representative of average operation as will be indicated by tests and meter readings to be furnished by Mr. Kerns, the appropriation will have been established to the full extent ~~allowed under permit.~~

Mr. Pete Kerns, as he promised, made a volumetric test of the pump -- test based on about 40 minutes of pumping from a measured tank -- delivered 122 gpm. As noted above, demand is constant at 36.5 KW.

He also submitted the following meter readings:

July 16, 1969	-- 3 PM	60765	
			6122 Kwh / 36.5 = 167 hours operation
July 23, 1969	-- 3 PM	66887	
			5436 Kwh / 36.5 = 149 hours operation
July 30, 1969	-- 3 PM	72323	

122 gpm = 0.272 cfs $0.272 \times 167/168 = 0.27$ cfs established for week of maximum use.

Following week rate of use was ~~0.272 cfs~~ 0.242 cfs

Filing is being recommended for license and Form 16A sent to permittee for signature. Although use may have been as high in 1968, there are no meter reading records to prove it, so license action being based on week indicated above. An extension will be needed to cover period of maximum use.

Note: saw Pete Kerns 10-14-69 re. seasonal use. He will submit Power records for a full year for 50 HP pump -- or will accept seasonal use $0.25 \text{ cfs} \times 1.98347 \times 36.5 \times 0.585 (7/12) = 106 \text{ AF}$

If more space is needed for calculations, use supplemental sheets. All remarks to be on page following this and supplemental sheets.

1. The first part of the document discusses the importance of maintaining accurate records of all transactions and activities. It emphasizes that proper record-keeping is essential for transparency and accountability, particularly in financial matters.

2. The second part of the document outlines the various methods and tools used to collect and analyze data. It highlights the need for consistent and reliable data sources to ensure the validity of the findings.

3. The third part of the document describes the process of identifying and addressing potential risks and challenges. It notes that proactive risk management is crucial for the success of any project or initiative.

4. The fourth part of the document provides a detailed overview of the results and conclusions of the study. It discusses the key findings and their implications for future research and practice.

5. The fifth part of the document offers recommendations and suggestions for further action. It encourages stakeholders to take the necessary steps to implement the findings and improve their operations.

6. The sixth part of the document includes a list of references and sources used in the study. It provides a comprehensive list of the literature and data sources that informed the research.

7. The seventh part of the document contains a list of appendices and supplementary materials. These materials provide additional information and data that support the main findings of the study.

8. The eighth part of the document includes a list of figures and tables. These visual aids help to present the data in a clear and concise manner, making it easier to understand the results.

9. The ninth part of the document contains a list of footnotes and endnotes. These notes provide additional context and information related to the study.

10. The tenth part of the document includes a list of acknowledgments. It expresses gratitude to the individuals and organizations that provided support and assistance throughout the research process.

Answer each question. If a question is not applicable insert "NA" in space for answer.

What portion of the diversion system existed at time permit was granted? None of this system -- were using wells and springs.

What construction work has since been done on project? Roughly \$200,000 spent on tanks, pipelines, valves, pumping plants and installations to serve 765 lots in the two subdivisions covering over 300 acres of land. Elevation of the lots vary from 5200 to 5700 feet. Needless to say, installing a system to serve lots which vary 500' in elevation is far more difficult than installing a system for the same number of lots on level ground. Which of the above items have been constructed or installed during the last extension period? All

When did use of water commence? July 19, 1966 Is use of water increasing, decreasing or has it stabilized? It is increasing steadily as more homes are constructed.

Is it evident that permittee plans to proceed with construction or increase the use of water in the near future? (Answer yes or no and explain in detail under "Remarks") Yes
Is irrigated acreage limited by crop acreage controls? No If so, what are the limitations NA

Is water temporarily unavailable due to conditions beyond control of permittee? No If so, describe briefly

Is progress commensurate with permittee's resources, insofar as diligence is concerned? Yes

Is water available for use under this right? Yes
Is the place of use prepared and ready to use water? Service system is in, many homes yet to be constructed.
Is an alternate source being used? Yes If so, describe source and nature of right Deep wells - right of overlying landowner, springs under rights purchased from former owner of the land.

(THE FOLLOWING QUESTIONS APPLY ONLY TO USE UNDER THIS APPROPRIATIVE RIGHT)

What date (year) does water appear to have last been used? 1969 What indications were found which establish and verify this date (year)? Water being diverted at time of inspection.

If water is now being used but there has been a three-year period of nonuse when water was available for this appropriation specify such years of nonuse NA
If the appropriator could not be contacted, what was the reason? Vice President of the company was available and most cooperative in an intelligent and useful manner.

Was it possible to obtain pertinent information from other parties? No If so, give names of parties and type of information

Remarks

(The space below is to be used to amplify answers given above if necessary and to generally describe conditions on the project and/or its development)

As noted on Page 1, the permittee is a public utility and is compelled to serve water to all 765 lots as the demand is made. Permittee is prepared to do so but cannot establish use faster than the demand develops. An extension of time is required to allow use to be established, it is very unlikely that use can be established to the extent of 0.25 cfs in less than three years. Cold Springs Water Company has no control over the situation.

Information to allow a calculation to be made of the extent to which use has been established should be available within 30 days. Lead - adequate for license - see pg. 2.

July 16, 1969

J. M. ...
Engineering Associate

Handwritten text, likely bleed-through from the reverse side of the page. The text is extremely faint and mostly illegible, appearing as scattered dark specks and faint lines across the page.

SKETCH OF A PORTION OF THE DIVERSION SYSTEM

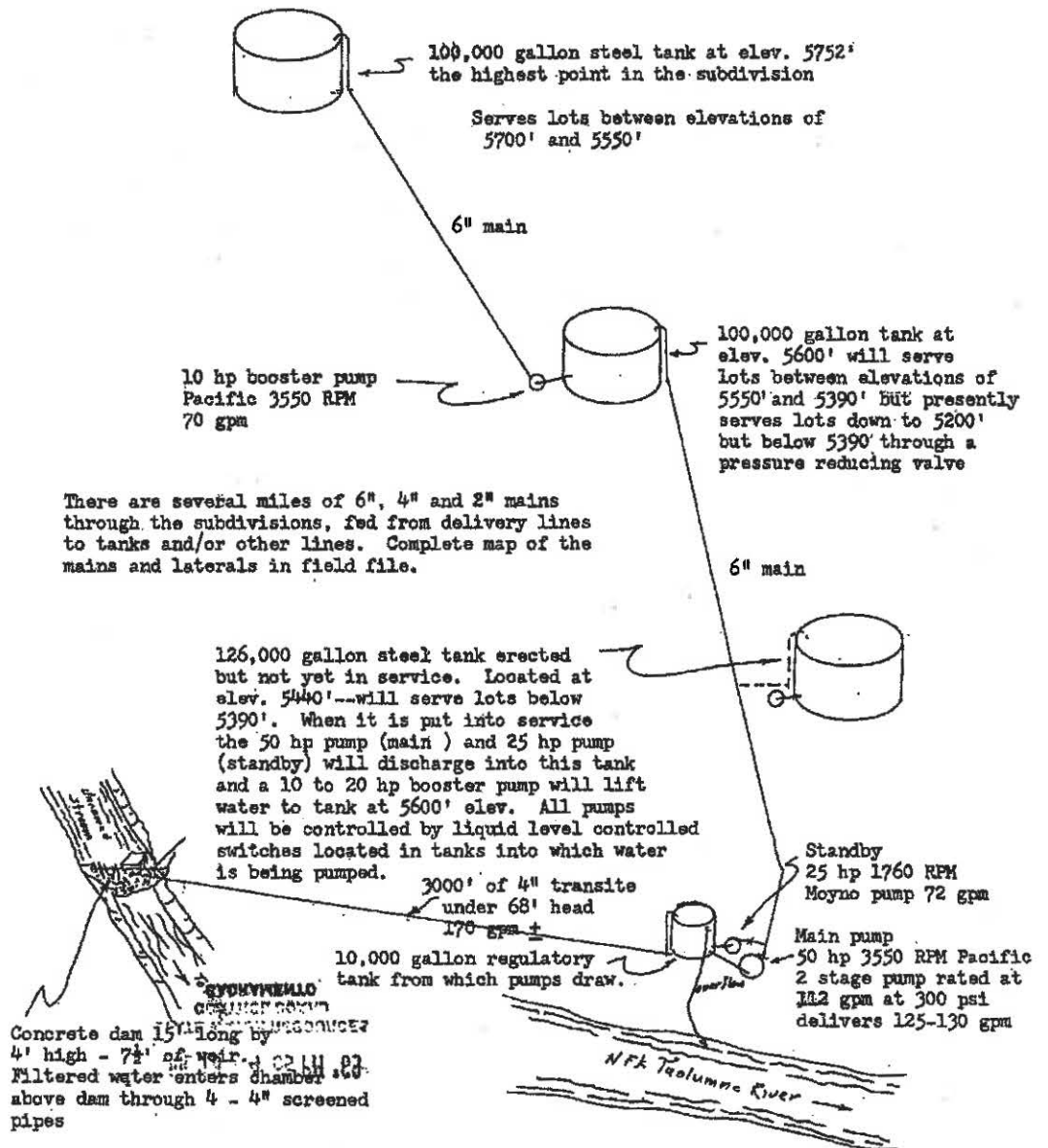

NO. 100-100000-100000

100-100000-100000
100-100000-100000

NO. 100-100000-100000

100-100000-100000
100-100000-100000
100-100000-100000

STATE WATER RESOURCES
CONTROL BOARD

JUL 18 4 05 PM '69



Cold Springs Water Company

A PUBLIC UTILITY

*File
201C*

MAINTENANCE OFFICE
Box 1888, Star Route
Sonoma, Calif.
503-965-3716

MAIN OFFICE
R.F.D., Tuolumne, Calif.
209-928-4288
209-928-4422

August 5, 1969

Franz M. Kuchta
Engineering Associate,
Water Resources
P.O. Box 9732
Sacramento, Calif. 95823

21647

Dear Mr. Kuchta:

In regards to application #21647, permit #14633 for Cold Springs Water Company; following up on our discussion on July 16, 1969, the meter reading at our main pumping station were as follows;

July 16, 1969	3 p.m.	60765	$6122 = 167$ ^{0.27} _{cts}
July 23, 1969	3 p.m.	66887	$5436 = 149$ ^{0.24} _{cts}
July 30, 1969	3 p.m.	72323	

This meter reading was taken by myself and witnessed by John Sardella of the Pacific Gas and Electric Company, Pincrest, California.

A test was also taken by myself on the main pump which is a 50 horsepower Pacific Pump. It tests at 122 g.p.m.

I can see no reason why we should not be granted the .25 cubic feet per second, but if you think we should file for an extension, I would appreciate it very much if you would get in touch with me.

I am also enclosing some pictures of the pump house and the diversion dam.

Thank you very much for your help,

Pete Kerns

Pete Kerns
Vice President,
Cold Springs Water Company

nak

$122 \text{ gpm} = 0.272 \text{ cfs}$
 $167 \text{ cfs} = 77.8 \times 212 = 0.27 \text{ cfs}$

Rec'd 8-15-69
answered 8-17-69
16A 2644.
SMK

2

State of California - The Resources Agency
State Water Resources Control Board
DIVISION OF WATER RIGHTS
Room 1140, 1416 Ninth Street
Sacramento, California 95814

REQUEST FOR LICENSE

APPLICATION 21647 PERMIT 14633

SUBJECT TO APPROVAL BY THE STATE WATER RESOURCES CONTROL BOARD
SAM AND MELBA KERNS DBA COLD SPRINGS WATER COMPANY
BOX 1280, STAR ROUTE, SONORA, CALIFORNIA 95370

HAVING MADE PROOF AS OF ~~August 15, 1964~~ August 15, 1969 (THE DATE OF INSPECTION)
HEREBY REQUEST LICENSE ACTION AS LISTED BELOW.

ACCORDING TO THE BEST KNOWLEDGE AND BELIEF OF THE UNDERSIGNED, A RIGHT HAS BEEN
ESTABLISHED TO USE OF THE WATERS OF:
AN UNNAMED STREAM IN TUOLUMNE COUNTY
TRIBUTARY TO NORTH FORK TUOLUMNE RIVER THENCE TUOLUMNE RIVER
FOR THE PURPOSE OF: DOMESTIC AND FIRE PROTECTION USES

UNDER PERMIT 14633 THE PRIORITY OF WHICH DATED FROM FEBRUARY 20, 1964
BY BENEFICIAL USE IN THE AMOUNT OF: Twenty-five hundredths (0.25) cubic foot per second
to be diverted from January 1 to December 31 of each year. *The maximum amount
diverted under this license shall not exceed 106 acre-feet per year. 1-28-70*

THE POINT OF DIVERSION OF SUCH WATER IS LOCATED:

NORTH 2,300 FEET AND EAST 2,500 FEET FROM SW CORNER OF SECTION 31, T4N, R18E,
MDB&M, BEING WITHIN NW1/4 OF SE1/4 OF SAID SECTION 31.

A DESCRIPTION OF THE LANDS OR THE PLACE WHERE SUCH WATER IS PUT TO BENEFICIAL
USE IS AS FOLLOWS:

COLD SPRINGS SUBDIVISION - 248 acres WITHIN SECTION 36, T4N, R17E, MDB&M. and
Peter Pam Subdivision within SW1/4 of NE1/4 of Section 2, T3N, R17E, MDB&M.

THIS CONSTITUTES A PETITION TO CORRECT THE DESCRIPTION OF THE PLACE OF USE.

CLAUSES REQUIRED None

IF ANY REDUCTION IN AMOUNT, SEASON OR LAND DESCRIPTION BECOMES NECESSARY WHEN THESE ROUGH
CALCULATIONS ARE CHECKED, THE OWNER WILL BE NOTIFIED AND ALLOWED 30 DAYS WITHIN WHICH TO
PROTEST SUCH CHANGE.

S. & M. KERNS DBA COLD SPRINGS WATER COMPANY
SIGNATURE BY: *Sam Kerns* DATE: *Aug. 21, 1969*
PERMITTEE OR HIS REPRESENTATIVE

INSPECTED BY: *[Signature]*

CHECKED BY: _____
SENIOR ENGINEER

WRCB
16A (5-68)

Handwritten text at the top of the page, possibly a title or header, which is mostly illegible due to fading.

Handwritten text in the upper middle section of the page.

Handwritten text in the middle section of the page.

Handwritten text in the lower middle section of the page.

Handwritten text in the lower section of the page.

FILE 21647

Rec'd from Sam Kerns, 102 W. Stockton St.,

Sonora, California 95370

Date 8/25/69 Amount \$5.00

Application Fee _____

Permit Fee _____

Permit Extension Fee 5.00

Petition Fee _____

Additional Fee on Changes _____

Proof of Claim Fee _____

WRCBRF _____

Other _____

Uncleared Collections: _____

Disposition _____

12

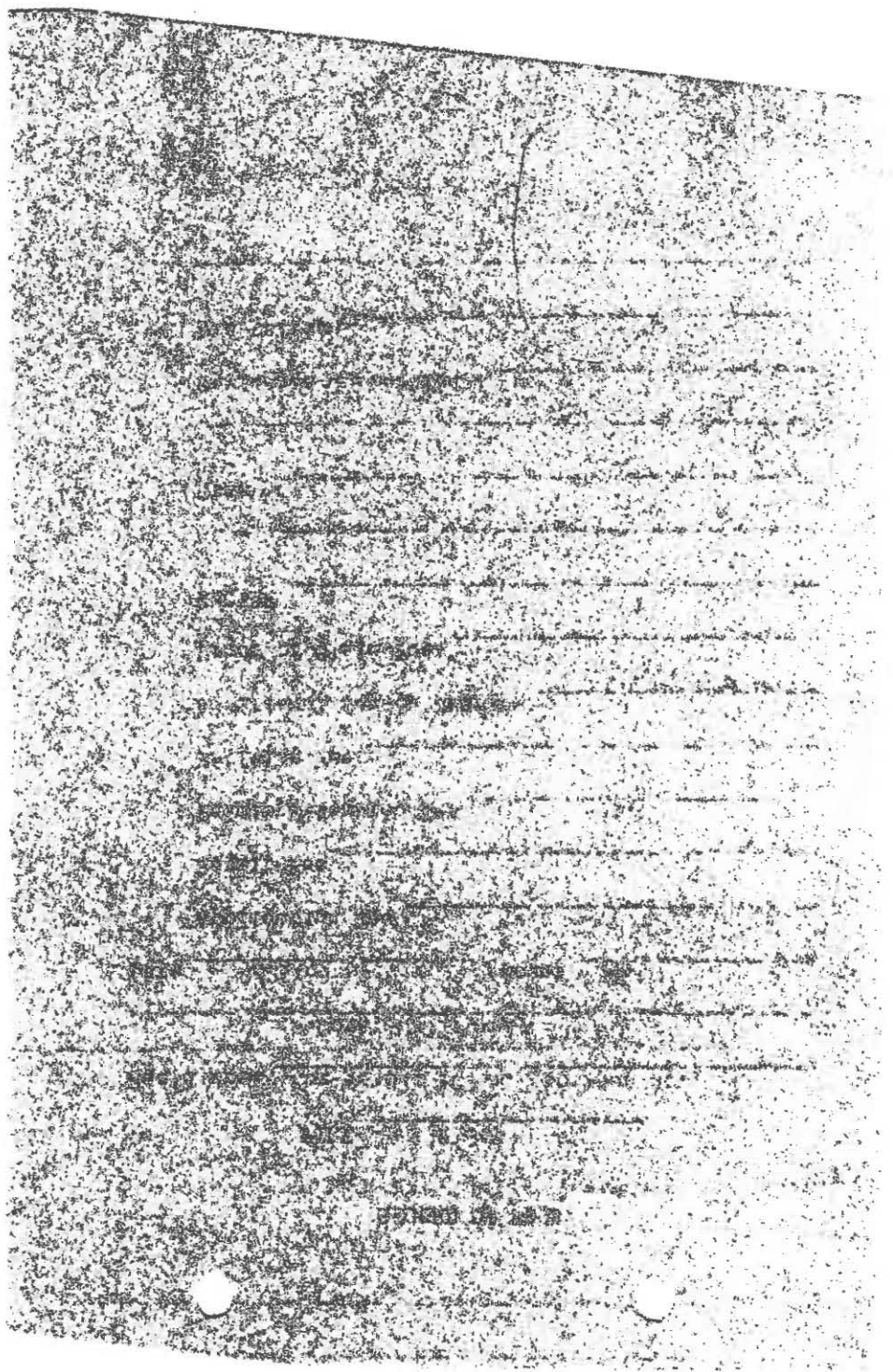



Gold Springs Water Company

A PUBLIC UTILITY

*File
No. 100-100
GMC*

MAINTENANCE OFFICE
Box 1288, Star Route
Sonora, Calif.
209-965-3716

MAIN OFFICE
R.F.D., Tuolumne, Calif.
209-928-4238
209-928-4432

August 26, 1969

State of California - The Resources Agency
State Water Resources Control Board
Division of Water Rights
Room 1140, 1416 Ninth Street
Sacramento, Calif. 95814

Gentlemen:

We hereby request for a license-- Application 21647--
Permit 14633-- For the beneficial use of twenty-five hundred
cubic feet (0.25) per second of water for domestic
and fire protection uses to be diverted from January 1 to
December 31 of each year.

Since our usage was to be established by December 1,
1968-- But because of heavy snow in this area during this
period, the proof of usage was not made until the week of
July 16 to 23, 1969 under the inspection of your engineer,
Mr. F.M. Kuchta. We hereby request that we be granted an
extension to December 1, 1969 to cover the period when
maximum use was established.

Enclosed is our money order of \$5.00 to cover the
extension fee.

Sincerely,

A. J. Ferris
Gold Springs Water Co.

RECEIVED
DIVISION OF WATER RIGHTS
AUG 27 1969
BH 23

RECEIVED
AUG 28 1969
\$ 5.00 CHK
rec'd
8-25-69
RB
1023

STATE WATER RESOURCES
CONTROL BOARD
SARASOTA

AUG 25 10 29 AM '89

Recording Requested by
STATE WATER RESOURCES CONTROL BOARD
Pursuant to Government Code Sec. 6103.

When Recorded Mail to:
STATE WATER RESOURCES CONTROL BOARD
Room 1140, Resources Building
Sacramento, California 95814

RECORDED AT REQUEST OF
STATE OF CALIFORNIA

at 00 min past 11 A. M.
295 Court Records p. 496

FEB 10 1970

Tuolumne County, California

Albert H. Shultz
Recorder
Fee \$ NO FEE.
No. 1035

21647



STATE OF CALIFORNIA
THE RESOURCES AGENCY
STATE WATER RESOURCES CONTROL BOARD
DIVISION OF WATER RIGHTS

License for Diversion and Use of Water

APPLICATION #1647 PERMIT #1035 LICENSE # 9120

THIS IS TO CERTIFY THAT the Board has approved and has issued a license for the use of the water of the State Water Resources Control Board, California, to the applicant.

by which the applicant is authorized to divert and use the water of the State Water Resources Control Board, California, to the satisfaction of the State Water Resources Control Board of a right to the use of the water of

an unnamed stream in Tuolumne County tributary to the Tuolumne River, Tuolumne County, California, for the purpose of

under Permit #1035 the use of this water has been perfected in accordance with the laws of California, the Regulations of the Board and the permit terms; that the priority of this right dates from the date of the inspection and that the amount of water to which this right is entitled and hereby confirmed is limited to the amount actually beneficially used for the stated purposes and shall not exceed

the amount of water actually used for the stated purposes for the year ending on the date of the inspection.

THE POINT OF DIVERSION OF THIS WATER IS LOCATED

A DESCRIPTION OF LAND ON THE PLACE WHERE

THIS WATER IS TO BE USED IS

THIS LICENSE IS VALID FOR THE YEAR

STATE WATER RESOURCES CONTROL BOARD
[Signature]
DIRECTOR

RECORDED
COLLECTED
STATE WATER RESOURCES

FEB 15 1970

1035

Kathryn Holley

having custody of
the files and records of the State Water Resources Control Board, State of California, do hereby certify that the attached LICENSE

is a true copy of the original on file in this office.

WITNESS my hand and the seal of the State Water Resources Control Board,
State of California, this 9th day of February, 1970

Kathryn Holley
Title: Supervising File Clerk

WRCB 127 (2-69)
Maximum Fee \$20.00

License shall allow representatives of the Board and other parties, as may be authorized from time to time by the Board, to enter the premises to which the license is issued to inspect the premises and the records of the Board.

All rights and privileges under this license including method of diversion, method of use and quantity of water, diversion, subject to the controlling authority of the Board in accordance with law and in the interest of the public welfare, its present, future and best interests, reasonable method of use, or unreasonable method of diversion of said water.

Reports shall be filed promptly by licensee on appropriate forms which will be provided for that purpose from time to time by the Board.

The right hereby conferred to the diversion and use of water is restricted to the point or points of diversion hereby specified and to the lands or place of use of said water.

This license is granted, and licensee accepts all rights herein conferred subject to the following provisions of the Water Code:

Section 1695. Each license shall be in such form and contain such terms as may be prescribed by the Board.
Section 1697. All license shall be under the terms and conditions of this section of the Water Code.
Section 1698. Every license shall include the enumeration of conditions therein which in substance shall include all of the provisions of this article and the government that any appropriator of water to whom a license is issued takes the license subject to the conditions therein expressed.

Section 1699. Every licensee, if he accepts a license, shall be deemed to have accepted the terms and conditions of the license and to have agreed to pay the amount of the annual amount paid in the State thereafter shall at any time be assigned or obtained for any license granted or issued under the provisions of this division of the Water Code, or for any right granted or acquired under the provisions of this division of the Water Code, and to be bound by any conditions of public utility or other services of any other of the services to be rendered by any licensee under the holder of any right granted or acquired under the provisions of this division of the Water Code) or in respect to any valuation for purposes of sale to or purchase, whether through condemnation proceedings or otherwise, by the State or any city, county, municipal water district, irrigation district, lighting district, or any political subdivision of the State, of the rights and property of any licensee, or the possessor of any rights granted, issued, or acquired under the provisions of this division of the Water Code.)

Section 1699. At any time after the expiration of twenty years hereafter the granting of a license, the State or any city, county, municipal water district, irrigation district, or any political subdivision of the State shall have the right to purchase the water and property conveyed and used under the license and the water built or constructed for the enjoyment of this right granted under the license, and to acquire the same for the same purpose.

Section 1691. In the event that the State, or any city, county, municipal water district, irrigation district, lighting district, or political subdivision of the State so desiring to purchase said fee owner of the water and property conveyed thereupon the purchase price, the price shall be determined in such manner as is now or may hereafter be provided by law for determining the value of property taken in eminent domain proceedings.

Dated: FEB 9 1970 STATE WATER RESOURCES CONTROL BOARD

K. A. Lombard
Chief, Division of Water Rights

OLIMPIA
DROG TAKING
SEASONS IN RELAY STATE
02.14.64 21 71 834

CHECK FOR LICENSE

Application No. 21649 Permit No. 14633 Drafted by GP Date 1-5-70
Checked by AB Date 1-22-70

Indicate by check mark that the following items are correctly shown on the license draft, according to latest available authentic information.

GENERAL

Application and permit numbers
Ownership (Assignment to indicated owner in order and spelling correct)
Address (latest known)
Inspection date (Same as "having made proof as of") (2)

Handwritten checkmarks

SOURCE

Name correct - no changes indicated in report or all changes cleared
Tributary to - (Correct and carried out sufficiently)
County correctly indicates county in which point of diversion located.

Handwritten checkmarks

PURPOSE

Are all purposes listed on license draft covered by permit or order
If there are known uses not included, does report indicate that permittee does not wish to petition to have it included, if that is possible
Permit number and priority (filing) date are correctly shown in draft

Handwritten checkmarks

COMPUTATIONS

Calculations of amount upon which license based have been checked
Any assumptions made in calculations above appear to be reasonable
Amount limited by conduit () Amount available () Permit (X) Use ()
Amount limited by reservoir ()
Time of maximum use occurred after permit was issued

Handwritten checkmarks
Yes (X)

SEASON

Wording is correct, within permit season and based on reports or statements

Handwritten checkmarks

POINT OF DIVERSION AND PLACE OF USE

Descriptions agree with corrected map
Secondary uses (domestic, stockwatering, etc.) given specific location
Is location within projected section

(1)
Handwritten checkmarks
No (X)

CLAUSES TO BE USED IN LICENSE

Rotation
Water Return
Combined amounts
Equal priority

Handwritten squiggly lines

Maximum withdrawal
Rate of diversion to off-stream storage
Special clauses
Waste Water (for use in letter of transmittal)

Handwritten squiggly lines

If any clauses were omitted from license that were in permit, explain briefly

MAPS

Type of map permit Map has been altered or corrected as needed

Handwritten checkmarks

REMARKS

- (1) Peter Perm subdivision shown on permit map but not on original application
- (2) proof date used in Request for License is date Licensing information was received by F.M.K. sm

WRCB
16D (12-67)

Handwritten mark

STAFF RECOMMENDATION
FOR
WATER RIGHTS LICENSE

APPLICATION: 21647
DATE FILED: 02-20-64

APPLICANT: S & H KERNS DBA GOLD SPRINGS WATER CO

SOURCE: UNNAMED STREAM IN TUOLUMNE COUNTY

PERMITTED AMOUNT: 0.25 CU FT/SEC

LICENSED AMOUNT: 0.25 CU FT/SEC

THE MAXIMUM AMOUNT DIVERTED UNDER THIS LICENSE SHALL NOT EXCEED 106 ACRE-FEET PER YEAR.

PERMITTED SEASON OF DIVERSION: JANUARY 1 TO DECEMBER 31

LICENSED SEASON OF DIVERSION: JANUARY 1 TO DECEMBER 31

USE: DOMESTIC & FIRE PROTECTION

PERMIT: 14633
DATE ISSUED: 01-08-65

REMARKS: FIELD ENGINEER REPORTS PROJECT COMPLETE.

LICENSE FOR FULL PERMIT AMOUNT AND SEASON. "REQUEST FOR LICENSE" SIGNED.

TO BE COMPLETED BY: APPLICATION, PERMIT AND MODIFICATION SECTION.

EXTENSION TO BE APPROVED TO DATE OF LICENSE: YES NONE REQUIRED

CORRECTION TO BE APPROVED: YES NONE REQUIRED

DESCRIPTION OF CORRECTION INCORPORATED IN LICENSE:
ADDITION OF PETER PAN SUBDIVISION, BEING WITHIN SW1/4 OF NE1/4 SECTION 2, T3N, R17E, MDB&M.

RECOMMENDED FOR APPROVAL: SENIOR ENGINEER DATE

RECOMMENDED FOR APPROVAL: SUPERVISING ENGINEER DATE

LICENSE AND ADJUDICATION SECTION

RECOMMENDED FOR APPROVAL: *A. D. Johnson* SENIOR ENGINEER DATE 2-3-70

RECOMMENDED FOR APPROVAL: *J. H. Agee* SUPERVISING ENGINEER DATE 2-3-70

WRCB
18E (12-68)

STATE OF CALIFORNIA—THE RESOURCES AGENCY
 STATE WATER RESOURCES CONTROL BOARD
 DIVISION OF WATER RIGHTS

REPORT OF LICENSEE FOR 1968, 1969, 1970

OWNER OF RECORD:

APPLICATION 21647

~~SAN & MENDOCINO RIVERS DISTRICT~~ COLD SPRINGS WATER COMPANY (INC.)
 BOX 1280, STAR ROUTE,
 SONORA, CALIF 95370

PO Box 488
 TULUMNE, CA. 95379

If the owner or address shown above is wrong, please correct

SOURCE: UNNAMED STREAM

AMOUNT: 0.25 CU FT/SEC
 PURPOSE: DOMESTIC & FIRE PROTECTION

LICENSE 9120

THIS REPORT IS REQUIRED BY THE TERMS AND CONDITIONS OF YOUR LICENSE
 Please fill out carefully and return promptly to the State Water Resources Control Board, Division of Water Rights, Room 1140,
 Resources Building, 1416 Ninth Street, Sacramento, California 95814.

The project has been abandoned, and I request revocation of the license. Yes No

DIRECT DIVERSION

- Have you used the full licensed amount of water each year? Yes No
- State the quantity of water used each month in gallons or acre-feet. (If not known check months water was used.)

	Jan.	Feb.	Mar.	Apr.	May	June	July	Aug.	Sept.	Oct.	Nov.	Dec.	Total Annual	
1968	8	8	9	8.5	9	10	10	11	12	10	8	8	111.5	ACFT. FT.
1969	8.5	8	8.5	8	9	10	11	11	12	10	8.5	8.5	124.00	
1970	8	8	10	9	9	10	10	9	9	9	9	8		

STORAGE

	1968	1969	1970
1. Did your reservoir spill this year?	YES	YES	YES
2. How many feet below spillway vertically was the water level at maximum storage?			
3. Have you emptied the reservoir?			
4. How many feet below spillway vertically was it drawn down at end of season?			

USE

1. Irrigated acres			
Crops grown:			
2. Stockwatering—head			
Kind:			
3. Domestic—number persons	140 homes	150 homes	175 homes
Garden area, etc.			
4. Recreational—nature of use			
5. Industrial—nature of use			
6. Municipal—approximate population	44000	44000	44000
7. Power generation—H.P.			
8. Other:			

If no water was used in one or more years, briefly state the reason:

If either the location of the point of diversion or place of use has changed and the permission of this Board has not yet been obtained, please describe nature of change. NO CHANGE

REMARKS
 (If more space is needed, use reverse side)

Date: 1-20-71

Sign Here: [Signature]
 Licensee
 1970
 9/c
 9/A
 12-22-71
 108

STATE WILDLIFE RESOURCES
CONTROL BOARD
SACRAMENTO
Jan 20 3 06 PM '71

March 26, 1971

Mr. Mike Norris
Post Office Box 488
Tuluma, California 95379

Dear Mr. Norris:

License 7487 (Application 19899)
License 2188 (Application 21847)
Central Mine and Bark Park
Barkman Street in Butte County

We have not received a report during 1962, 1969 and 1970
for License 7487. Enclosed is a report form. Please
complete and return this form.

If you wish to have the above license assigned to you,
please complete the enclosed assignment form, have Mr.
Sam Beard sign them, and return them to this office.

Sincerely,

Original Signed by
J. M. Page
J. M. Page, Supervisor
Central Region

HP:lpb
PAC:lpb

cc: Mr. Sam Beard
Post Office Box 488
Tuluma, California 95379

Kak 3-26-71



Page 101

For the purpose of this report, the following information was obtained from the records of the Department of the Interior, Bureau of Land Management, and the Bureau of Reclamation.

The following information was obtained from the records of the Department of the Interior, Bureau of Land Management, and the Bureau of Reclamation.

(The following information was obtained from the records of the Department of the Interior, Bureau of Land Management, and the Bureau of Reclamation.)

The following information was obtained from the records of the Department of the Interior, Bureau of Land Management, and the Bureau of Reclamation.

The following information was obtained from the records of the Department of the Interior, Bureau of Land Management, and the Bureau of Reclamation.

Respectfully,

Original signed by
J. M. [Name]
General Manager

Date: [Date]

For the purpose of this report, the following information was obtained from the records of the Department of the Interior, Bureau of Land Management, and the Bureau of Reclamation.

11-25-51

NOTICE OF ASSIGNMENT

Application 21647

State Water Resources Control Board
Division of Water Rights
1416 Ninth Street, Room 1140
Sacramento, California 95814

Gentlemen:

I have assigned all my right, title and interest in
Application 21647, Permit 14633, License 9120,
on file with the State Water Resources Control Board, State of California,
to Cold Springs Water Company, Inc., whose address is
P.O. Box 876, Tuolumne, Ca. 95379

Sincerely,

Sanborn Michaels
Signed
DBA COLD SPRINGS WATER CO

Dated: 1/5/72

WRCB
29A (1-69)

JAN 24 1972 L.V.S.

JAN 10 10 16 AM '72
STATE WATER RESOURCES
CONTROL BOARD
SACRAMENTO

January 12, 1972

Cold Springs Water Company, Inc.
Post Office Box 876
Yreka, California 95379

Gentlemen:

License 9120 (Application 22647)
Yreka River in Yreka County

We have received a notice of assignment from Sam Kerns assigning water right License 9120 to the Cold Springs Water Company, Inc.

We will change our records accordingly.

Sincerely,

Original Signed by
J. M. Page

J. M. Page, Supervisor
Central Region

LKFields:lpb

cc: Mr. Sam Kerns
Post Office Box 488
Yreka, California 95379

Handwritten signature and date:
1/14/72 ✓

Handwritten signature and date:
J.M. Page
1-12-72

1
JAN 21 1972 LKF

January 14, 1974

Cold Springs Water Company, Inc.
Post Office Box 400
Tuluma, California 95719

Gentlemen:

Enclosed are (Application 1504)
Tuluma River in Tuluma County

We have received a notice of assessment from San Joaquin Water
Right License 9120 to the Cold Springs Water Company, Inc.

We will stand or receive accordingly.

Sincerely,

Original Signed by

J. M. Long

J. M. Long, Supervisor

General Region

LRP:lpb

cc: Mr. Dan Harris

Post Office Box 400

Tuluma, California 95719

Handwritten signature and date: 1/14/74

Handwritten signature and date: 1-14-74

BAR 11 15 LRE