

GARY PAUL
CONSULTING FORESTER

Registered Professional Forester #1829
5521 Scotts Valley Drive #255
Scotts Valley, CA 95066
Fax (831) 440-9135
(831) 440-9125

April 30, 2004

Bill Arkfeld
California Regional Water Quality Control Board
Central Coast Region
895 Aerovista Place, Ste. 101
San Luis Obispo, CA 93401

Dear Bill:

Enclosed is the Timber Harvest Information form for the Filice THP (to be submitted to CDF in mid-May) to be included in the September agenda for consideration of a waiver.

Sincerely,

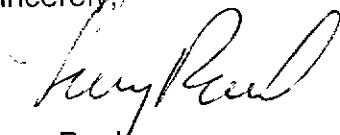
Gary Paul



California Regional Water Quality Control Board

Central Coast Region



Gray Davis
Governor

Winston H. Hickox
Secretary for
Environmental
Protection

Internet Address: <http://www.swrcb.ca.gov/rwqcb3>
895 Aerovista Place, Suite 101, San Luis Obispo, California 93401
Phone (805) 549-3147 • FAX (805) 543-0397

Timber Harvest Information Form

1. Plan or Notice Name:

And Number:

Filice THP	TBA
------------	-----

2. Landowner's Contact Information:

Name: John and Janice Filice		
Address: 625 Highland Ave.		
City Santa Cruz	State CA	Zip Code 95060
Phone: (831) 426-2255	E-mail address (optional):	

3. Name and Phone Number of Contact Person(s):

Name: Gary Paul	Phone: ()
Name:	Phone: ()

4. Registered Professional Forester :

RPF Name/Signature: Gary Paul	RPF Number: 1829
Address: 5521 Scotts Valley Dr. #255	
City: Scotts Valley	State: CA Zip Code: 95066
Phone: (831) 440-9125	E-mail address (optional): gpaul@got.net

5. Certification:

I, the Landowner named above, hereby certify under penalty of perjury that the CDF-approved plan or CDF-accepted notice and the accompanying fact sheet accurately represent site conditions and I understand that, as the Landowner, I am ultimately responsible for all activities that occur on my property. I also understand that I am ultimately responsible for compliance with all conditions of any Waste Discharge Requirements or Waiver of Waste Discharge Requirements issued for the above-referenced activity.

Signature: <i>John & Janice Filice</i>	Date: 4-28-04
--	---------------

Timber Harvest Information Form

Attachments:
Site Map
Fact Sheet

TIMBER HARVEST PLAN FACT SHEET

The following supplemental information will be used in the approval process of the above-referenced Timber Harvest activity.

1. Timber Harvest Plan

Name: Filice THP	Number: TBA
Location: Sections 3, 4, 10 T.10 S., R.3 W.	Watershed Name: Big Creek, Little Creek

2. Responsible Parties

Land Owner John and Janice Filice		
Address: 625 Highland Ave.		
City Santa Cruz	State CA	Zip Code 95060
Phone: 831-426-2255	E-mail address (optional):	
Timber Owner (if different from Land Owner):		
Address:		
City	State	Zip Code
Phone: ()	E-mail address (optional):	
Forester: Gary Paul		
Address: 5521 Scotts Valley Dr. #255		
City Scotts Valley	State CA	Zip Code 95066
Phone: (831) 440-9125	E-mail address (optional): gpaul@got.net	

3. Timber Harvest Plan Summary

a) Acreage of THP: **165**

b) Logging Technique (Yarding) (check all applicable):

- Ground based (skidding, long line)
- Cable Yard
- Helicopter

c) Erosion Hazard (check all applicable):

____ Medium
X High
____ Extreme

d) Stream Class(es)- (# of each type of stream):

____ I
3 II
6 III

e) Percent Canopy Retained in the Watershed & Lake Protection Zone (WLPZ):

____ Class I
50% Class II
No requirement Class III
No No-Cut Zone(s)? (YES/NO) If yes, describe _____

f) Roads

Existing Roads (number/length) 2.9 miles
New Roads (number/length) 0
Reconstructed Roads (number/length) 0
Roads in unstable areas? (YES/NO) If yes, explain No
Roads in WLPZ? (YES/NO) If yes, explain Yes. Approx. 100 feet within WLPZ of Class II watercourse

g) Landings

Existing landings (number) 17
New Landings (number) 0
Reconstructed Landings (number) 0
Landings in unstable areas? (YES/NO) If yes, explain No
Landings in WLPZ? (YES/NO) If yes, explain No

h) Skid Trails

Existing skid trails? (number/total length) 25/1.7 miles
New Trails (number/total length) 2/150 ft.
Skid Trails in WLPZ (YES/NO)? If yes, explain Yes, about 50 feet of existing trail in Class II WLPZ.
Trails in unstable areas (YES/NO)? If yes, explain No.

- i) Mitigation Points (summarize or import from timber harvest plan)

Water Crossings 2 existing culvert crossings of Class II watercourses for truck road, 7 existing culvert crossings of Class III watercourses for truck road, and 1 existing culvert crossing of Class III watercourse for skid trail. 1 existing dip crossing of Class III watercourse for skid trail. 1 culvert crossing of Class III watercourse for skid trail to be removed, and replaced with rock dip ford.

Roads Rock roads where within WLPZ of Class II watercourse.

Skid Trails None

Landings None

- j) In Lieu Practices (YES/NO)? If yes please explain reason(s) in lieu practices are utilized.
Yes. Use of existing roads and skid trails within WLPZ of Class II watercourse.

- k) Water Drafting (YES/NO) **Yes.**

Drafting location(s) Owner's spring, or pond.

Drafting flow rate (gallons/minute) 350

Other drafting in Watershed (number/total flow rate estimate) Unknown

- l) Winter Operations? (YES/NO)

If yes, summarize Extended dry weather operations, when soils not saturated until 4" of cumulative rainfall or November 15. Only 2 landings and skid trails to be open at a time . Rest of operation to be winterized.

- m) Cumulative Impact Analysis

Percent of Watershed to be harvested 1.4%

Threatened and Impaired for Steelhead/Coho? (YES/NO) **Yes**

303(d) Listed Watershed (YES/NO)? If yes, what is the impairment (sediment, temperature, etc.)? **No.**

Sources of Cumulative Impacts (briefly describe) Dirt roads along creeks in lower watershed. Instream diversions.

- o) Names and addresses of any property owner within 300 feet of the timber harvest area or harvest area entrance road (from public right of way).

Jim Sheidenberger
RMC Pacific Materials
P.O. Box 5252
Pleasanton, CA 94566

Lockheed
16020 Empire Grade Rd.
Santa Cruz, CA 95060
Attn: David Murphy



Dr. Douglas Pirto
California Polytechnic State University
Natural Resources Management Dept.
San Luis Obispo, CA 93406

Swanton Pacific Ranch
225 Swanton Rd.
Davenport, CA 95017

S:\WB\Northern Watershed\Timber Harvest\Sept. 03 Agenda Item\Timber Harvest Information Form with Fact Sheet.doc



FILICE PROPERTY
Big Creek, Little Creek
Santa Cruz Co., California

Location Map

N

T10S, R3W, MDBM, Rancho San Vicente, ↑
Projected Sections 3,4,10
Scale 1:24000 CI = 40'
USGS Davenport Quad

Project Boundary

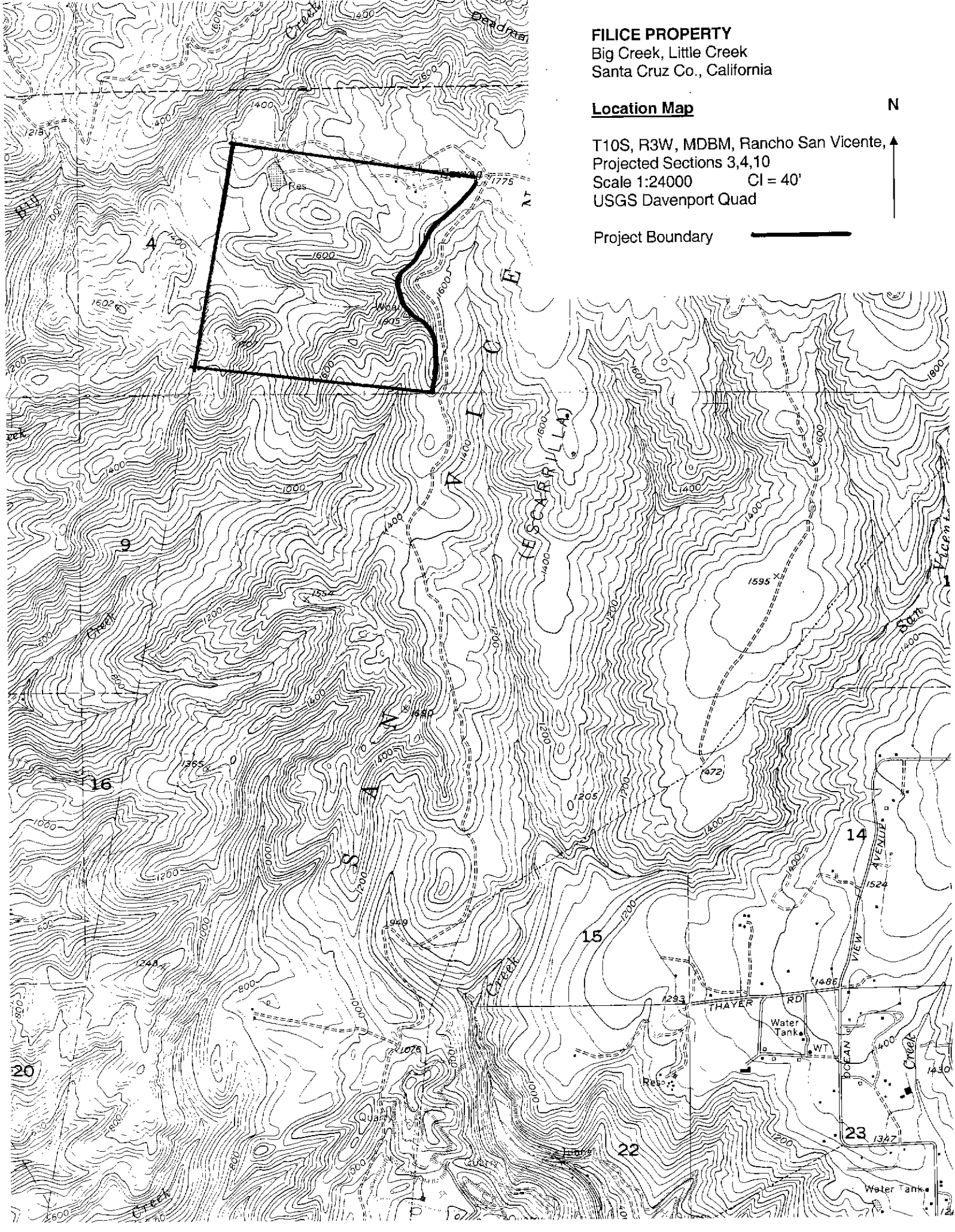

FILICE PROPERTY

Big Creek, Little Creek
Santa Cruz Co., California

Timber Harvest Plan Map

T10S, R3W, MDBM, Rancho San Vicente,
Projected Sections 3,4,10
Scale 1" = 660 ft. CI = 40'
USGS Davenport Quad

N

Legend

- Property Line
- Harvest Boundary
- Existing Seasonal Road
- Existing Landing
- Existing Skid Trail
- Seasonal Road/Skid Trail (WLPZ)
- Class II Watercourse
- Class III Watercourse
- Pond
- Springs
- Watercourse Class Change
- Watercourse Crossings
- Slide
- Structure

