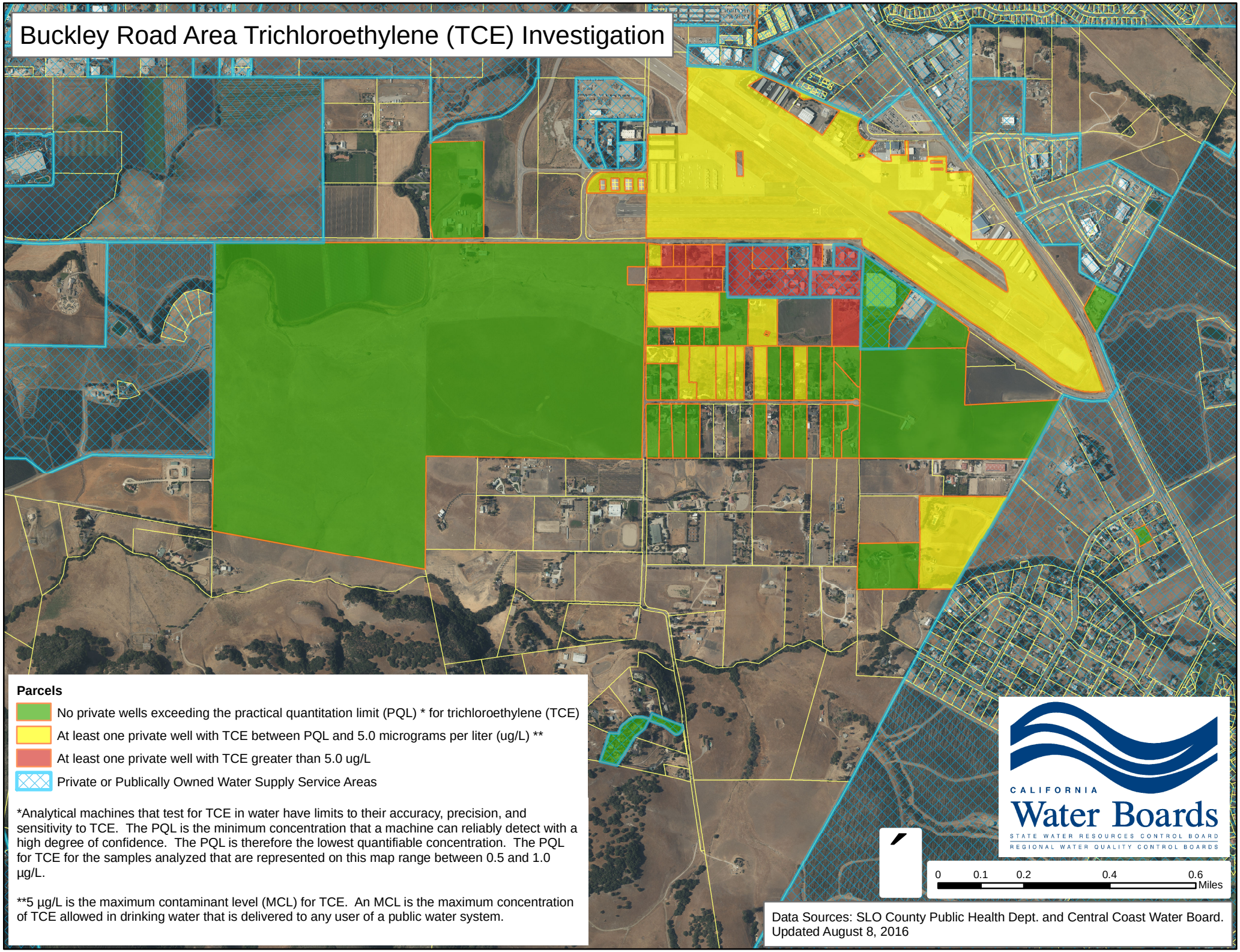Buckley Road Area Trichloroethylene (TCE) Investigation