Central Valley Regional Water Quality Control Board

27 November 2017

Jose Sandoval
City of Madera
205 W. Fourth St.
Madera, CA 93637

CLEAN WATER ACT SECTION 401 TECHNICALLY CONDITIONED WATER QUALITY CERTIFICATION; CITY OF MADERA; REPAIR AND REHABILITATION OF BRIDGES PROJECT (WDID #5B20CR00095), MADERA COUNTY

This Order responds to the 2 August 2017 application submitted by the City of Madera (Applicant) for the Water Quality Certification of the Repair and Rehabilitation of Bridges Project (Project), temporarily impacting 0.001 acres of waters of the United States and the state of California.

This Order serves as certification of the subject Project permitted by the United States Army Corps of Engineers' Nationwide Permit #3 under Section 401 of the Clean Water Act, and a Waste Discharge Requirement under the Porter-Cologne Water Quality Control Act and State Water Board Order 2003-0017-DWQ.

WATER QUALITY CERTIFICATION STANDARD CONDITIONS:

1. This Order serves as a Water Quality Certification (Certification) action that is subject to modification or revocation upon administrative or judicial review, including review and amendment pursuant to Section 13330 of the California Water Code and Section 3867 of the California Code of Regulations.
2. This Certification action is not intended and shall not be construed to apply to any discharge from any activity involving a hydroelectric facility requiring a Federal Energy Regulatory Commission (FERC) license or an amendment to a FERC license unless the pertinent Certification application was filed pursuant to Section 3855(b) of the California Code of Regulations, and the application specifically identified that a FERC license or amendment to a FERC license for a hydroelectric facility was being sought.
3. The validity of any non-denial Certification action shall be conditioned upon total payment of the full fee required under Section 3860(c) of the California Code of Regulations.
4. This Certification is no longer valid if the Project (as described) is modified, or coverage under Section 404 of the Clean Water Act has expired.

5. All reports, notices, or other documents required by this Certification or requested by the Central Valley Regional Water Quality Control Board (Central Valley Water Board) shall be signed by a person described below or by a duly authorized representative of that person.
 - (a) For a corporation: by a responsible corporate officer such as: 1) a president, secretary, treasurer, or vice president of the corporation in charge of a principal business function; 2) any other person who performs similar policy or decision-making functions for the corporation; or 3) the manager of one or more manufacturing, production, or operating facilities if authority to sign documents has been assigned or delegated to the manager in accordance with corporate procedures.
 - (b) For a partnership or sole proprietorship: by a general partner or the proprietor.
 - (c) For a municipality, state, federal, or other public agency: by either a principal executive officer or ranking elected official.

6. Any person signing a document under Standard Condition number 5 shall make the following certification:

"I certify under penalty of law that this document and all attachments were prepared under my direction or supervision in accordance with a system designed to assure that qualified personnel properly gathered and evaluated the information submitted. Based on my inquiry of the person or persons who manage the system, or those persons directly responsible for gathering the information, the information submitted is, to the best of my knowledge and belief, true, accurate, and complete. I am aware there are significant penalties for submitting false information, including the possibility of fine and imprisonment for knowing violations."

TECHNICAL CERTIFICATION CONDITIONS:

In addition to the above standard conditions, the Applicant shall satisfy the following:

1. The Applicant shall notify the Central Valley Water Board in writing seven (7) days in advance of the start of any work within waters of the United States.
2. Except for activities permitted by the United States Army Corps of Engineers under Section 404 of the Clean Water Act, soil, silt, or other organic materials shall not be placed where such materials could pass into surface water or surface water drainage courses.
3. The Applicant shall maintain a copy of this Certification and supporting documentation (Project Information Sheet) at the Project site during construction for review by site personnel and agencies. All personnel (employees, contractors, and subcontractors) performing work on the proposed Project shall be adequately informed and trained regarding the conditions of this Certification.
4. The Applicant shall perform surface water sampling¹:
 - a) when performing any in-water work, including during water diversion activities;
 - b) in the event that Project activities result in any materials reaching surface waters; or
 - c) when any activities result in the creation of a visible plume in surface waters.

¹ Sampling is not required in wetlands, where the entire wetland is being permanently filled; provided there is no outflow connecting the wetland to surface waters.

The sampling requirements in Table 1 shall be conducted upstream out of the influence of the Project, and approximately 300 feet downstream of the work area. The sampling frequency may be modified for certain projects with written approval from Central Valley Water Board staff.

Table 1:

Parameter	Unit	Type of Sample	Minimum Sampling Frequency	Required Analytical Test Method
Turbidity	NTU	Grab	Every 4 hours during in-water work	(1, 2)
pH	Standard Units	Grab	Every 4 hours during in-water work	(1, 2)

⁽¹⁾ Pollutants shall be analyzed using the analytical methods described in 40 Code of Federal Regulations Part 136; where no methods are specified for a given pollutant, the method shall be approved by Central Valley Water Board staff.

⁽²⁾ A hand-held field meter may be used, provided the meter utilizes a USEPA-approved algorithm/method and is calibrated and maintained in accordance with the manufacturer's instructions. A calibration and maintenance log for each meter used for monitoring shall be maintained onsite.

A surface water monitoring report shall be submitted within two weeks of initiation of in-water construction, and every two weeks thereafter. In reporting the sampling data, the Applicant shall arrange the data in tabular form so that the sampling locations, date, constituents, and concentrations are readily discernible. The data shall be summarized in such a manner to illustrate clearly whether the Project complies with Certification requirements. The report shall include surface water sampling results, visual observations, and identification of the turbidity increase in the receiving water applicable to the natural turbidity conditions specified in the turbidity criteria below.

If no sampling is required, the Applicant shall submit a written statement stating, "No sampling was required" within two weeks of initiation of in-water construction, and every two weeks thereafter.

5. The Project is located within the jurisdiction of the Central Valley Water Board. Receiving waters and groundwater potentially impacted by this Project are protected in accordance with the *Water Quality Control Plan for the Sacramento River and San Joaquin River Basins*, Fourth Edition, revised July 2016 (Basin Plan). The Basin Plan includes water quality standards, which consist of existing and potential beneficial uses of waters of the state, water quality objectives to protect those uses, and the state and federal antidegradation policies. Turbidity limits are based on water quality objectives contained in the Basin Plan and are part of this Certification as follows:

- a) Activities shall not cause turbidity increases in surface water to exceed:
 - i. where natural turbidity is less than 1 Nephelometric Turbidity Units (NTUs), controllable factors shall not cause downstream turbidity to exceed 2 NTUs;
 - ii. where natural turbidity is between 1 and 5 NTUs, increases shall not exceed 1 NTU;
 - iii. where natural turbidity is between 5 and 50 NTUs, increases shall not exceed 20 percent;
 - iv. where natural turbidity is between 50 and 100 NTUs, increases shall not exceed 10 NTUs; and

- v. where natural turbidity is greater than 100 NTUs, increases shall not exceed 10 percent.

Appropriate averaging periods may be applied, provided that beneficial uses will be fully protected. Averaging periods may only be used with prior permission of the Central Valley Water Board Executive Officer.

- b) Activities shall not cause the pH in surface waters to be depressed below 6.5 nor raised above 8.5.
6. The Applicant shall notify the Central Valley Water Board immediately if the above criteria for turbidity, pH, or other water quality objectives are exceeded.
 7. In-water work shall occur during periods of no flow and no precipitation.
 8. Activities shall not cause visible oil, grease, or foam in the receiving water.
 9. Refueling of equipment within the floodplain or within 300 feet of the waterway is prohibited. If critical equipment must be refueled within 300 feet of the waterway, spill prevention and countermeasures must be implemented to avoid spills. Refueling areas shall be provided with secondary containment including drip pans and/or placement of absorbent material. No hazardous materials, pesticides, fuels, lubricants, oils, hydraulic fluids, or other construction-related potentially hazardous substances should be stored within a floodplain or within 300 feet of a waterway. The Applicant must perform frequent inspections of construction equipment prior to utilizing it near surface waters to ensure leaks from the equipment are not occurring and are not a threat to water quality.
 10. The Applicant shall develop and maintain onsite a project-specific Spill Prevention, Containment and Cleanup Plan outlining the practices to prevent, minimize, and/or clean up potential spills during construction of the Project. The Plan must detail the Project elements, construction equipment types and location, access and staging and construction sequence.
 11. The discharge of petroleum products, any construction materials, hazardous materials, pesticides, fuels, lubricants, oils, hydraulic fluids, raw cement, concrete, asphalt, paint, coating material, drilling fluids, or other construction-related potentially hazardous substances to surface water and/or soil is prohibited. In the event of a prohibited discharge, the Applicant shall notify the Central Valley Water Board Contact within 24-hours of the discharge.
 12. Silt fencing, straw wattles, or other effective management practices must be used along the construction zone to minimize soil or sediment along the embankments from migrating into the waters of the United States through the entire duration of the Project.
 13. The use of netting material (e.g., monofilament-based erosion blankets) that could trap aquatic dependent wildlife is prohibited within the Project area.
 14. All areas disturbed by Project activities shall be protected from washout and erosion.
 15. All temporarily affected areas shall be restored to pre-construction contours and conditions upon completion of construction activities.

16. All materials resulting from the Project shall be removed from the site and disposed of properly.
17. Hydroseeding shall be performed with California native seed mix approved by the California Department of Fish and Wildlife.
18. If the Project will involve land disturbance activities of one or more acres, or where the Project disturbs less than one acre but is part of a larger common plan of development that in total disturbs one or more acres, the Applicant shall obtain coverage under the National Pollutant Discharge Elimination System (NPDES) General Permit for Storm Water Discharges Associated with Construction and Land Disturbance Activities Order No. 2009-0009-DWQ for discharges to surface waters comprised of storm water associated with construction activity.
19. The Applicant shall comply with all United States Fish and Wildlife Service requirements.
20. The Conditions in this Certification are based on the information in the attached "Project Information Sheet" and the application package. If the actual project, as described in the attached Project Information Sheet and application package, is modified or changed, this Certification is no longer valid until amended by the Central Valley Water Board.
21. In the event of any violation or threatened violation of the conditions of this Certification, the violation or threatened violation shall be subject to any remedies, penalties, process, or sanctions as provided for under state and federal law. The applicability of any state law authorizing remedies, penalties, process, or sanctions for the violation or threatened violation constitutes a limitation necessary to ensure compliance with this Certification.
 - (a) If the Applicant or a duly authorized representative of the Project fails or refuses to furnish technical or monitoring reports, as required under this Certification, or falsifies any information provided in the monitoring reports, the applicant is subject to civil liability, for each day of violation, and/or criminal liability.
 - (b) In response to a suspected violation of any condition of this Certification, the Central Valley Water Board may require the Applicant to furnish, under penalty of perjury, any technical or monitoring reports the Central Valley Water Board deems appropriate, provided that the burden, including cost of the reports, shall be in reasonable relationship to the need for the reports and the benefits to be obtained from the reports.
 - (c) The Applicant shall allow the staff of the Central Valley Water Board, or an authorized representative(s), upon the presentation of credentials and other documents, as may be required by law, to enter the Project premises for inspection, including taking photographs and securing copies of project-related records, for the purpose of assuring compliance with this Certification and determining the ecological success of the Project.

NOTIFICATIONS AND REPORTS:

22. The Applicant shall provide a Notice of Completion (NOC) no later than 30 days after the Project completion. The NOC shall demonstrate that the Project has been carried out in accordance with the Project description in the Certification and in any approved

amendments. The NOC shall include a map of the Project location(s), including final boundaries of any on-site restoration area(s), if appropriate, and representative pre and post construction photographs. Each photograph shall include a descriptive title, date taken, photographic site, and photographic orientation.

23. The Applicant shall submit all notifications, submissions, materials, data, correspondence, and reports in a searchable Portable Document Format (PDF). Documents less than 50 MB must be emailed to: centralvalleyfresno@waterboards.ca.gov. In the subject line of the email, include the Central Valley Water Board Contact, Project name, and WDID number as shown in the subject line above. Documents that are 50 MB or larger must be transferred to a disk and mailed to the Central Valley Water Board Contact.

CENTRAL VALLEY WATER BOARD CONTACT:

Debra Mahnke, Water Resource Control Engineer
Central Valley Regional Water Quality Control Board
1685 E Street
Fresno, CA 93706
debra.mahnke@waterboards.ca.gov
(559) 445-6281

CALIFORNIA ENVIRONMENTAL QUALITY ACT (CEQA):

The Central Valley Water Board has determined that the Project is exempt from review under CEQA pursuant to California Code of Regulations, title 14, section 15061. Specifically, the issuance of this Order and the activities described herein meet the exemption criteria under California Code of Regulations, title 14, section(s) 15301 –Minor Alterations to Existing Structure.

Additionally, the Central Valley Water Board concludes that no California Code of Regulations, title 14, section exceptions to the CEQA exemption apply to the activities approved by this Order.

WATER QUALITY CERTIFICATION:

I hereby issue an Order certifying that the proposed discharge from the City of Madera, Repair and Rehabilitation of Bridges Project (WDID #5B20CR00095) will comply with the applicable provisions of Section 301 ("Effluent Limitations"), Section 302 ("Water Quality Related Effluent Limitations"), Section 303 ("Water Quality Standards and Implementation Plans"), Section 306 ("National Standards of Performance"), and Section 307 ("Toxic and Pretreatment Effluent Standards") of the Clean Water Act. Through this Order, this discharge is also regulated under State Water Resources Control Board Water Quality Order No. 2003-0017 DWQ "Statewide General Waste Discharge Requirements For Dredged Or Fill Discharges That Have Received State Water Quality Certification (General WDRs)".

Except insofar as may be modified by any preceding conditions, all Certification actions are contingent on: a) the discharge being limited and all proposed mitigation being completed in compliance with the conditions of this Certification, the City of Madera's application package, and the attached Project Information Sheet; and b) compliance with all applicable requirements

of the *Water Quality Control Plan for the Sacramento River and San Joaquin River Basins*,
Fourth Edition, revised July 2016.

Any person aggrieved by this action may petition the State Water Resources Control Board to review the action in accordance with California Water Code § 13320 and California Code of Regulations, title 23, § 2050 and following. The State Water Resources Control Board must receive the petition by 5:00 p.m., 30 days after the date of this action, except that if the thirtieth day following the date of this action falls on a Saturday, Sunday, or state holiday, the petition must be received by the State Water Resources Control Board by 5:00 p.m. on the next business day. Copies of the law and regulations applicable to filing petitions may be found on the Internet at: http://www.waterboards.ca.gov/public_notices/petitions/water_quality or will be provided upon request.

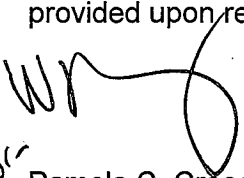
for
Pamela C. Creedon
Executive Officer

Enclosure: Project Information Sheet

Attachment: Project Maps

cc: Distribution List, see Page 8

DISTRIBUTION LIST

cc: (w/ enclosure):

Sam Ziegler (Electronic Copy Only)
U.S. Environmental Protection Agency, Region 9
Ziegler.Sam@epa.gov

Kate Dadey
United States Army Corps of Engineers
Sacramento District Headquarters
1325 J Street, Room 1350
Sacramento, CA 95814-2922

Chris Nagano
United States Fish & Wildlife Service
2800 Cottage Way, Rm. W-2605
Sacramento, CA 95825-1846

Julie Vance, Regional Manager (Electronic Copy Only)
San Joaquin Valley-Southern Sierra Region
Department of Fish and Wildlife, Region 4
R4LSA@wildlife.ca.gov

CWA Section 401 WQC Program (Electronic Copy Only)
Division of Water Quality
State Water Resources Control Board
Stateboard401@waterboards.ca.gov

PROJECT INFORMATION SHEET

Application Date: 2 August 2017

Applicant: Jose Sandoval
City of Madera
205 W. Fourth St.
Madera, CA 93637

Project Name: Repair and Rehabilitation of Bridges Project

WDID Number: WDID #5B20CR00095

Date on Public Notice: 11 August 2017

Date Application Deemed Complete: 22 September 2017

Type of Project: Bridge Maintenance

Project Location:

Clark Avenue at Madera Irrigation District Lateral 24.2 Canal
Latitude: 36.9800°, Longitude: -120.0750°

Gateway Avenue at Fresno River
Latitude: 36.9686°, Longitude: -120.06777°

County: Madera

Receiving Water(s) (hydrologic unit): Fresno River, tributary to San Joaquin River, San Joaquin Hydrologic Basin, San Joaquin Valley Floor Hydrologic Unit #545.30, Berenda Creek HA

Water Body Type: Stream channel

Designated Beneficial Uses: The *Water Quality Control Plan for the Sacramento River and San Joaquin River Basins*, Fourth Edition, revised July 2016 (Basin Plan) has designated beneficial uses for surface and ground waters within the region. Beneficial uses that could be impacted by the project include, but are not limited to: Municipal and Domestic Water Supply (MUN); Agricultural Supply (AGR); Industrial Supply (IND); Hydropower Generation (POW); Groundwater Recharge (GWR); Water Contact Recreation (REC-1); Non-Contact Water Recreation (REC-2); Warm Freshwater Habitat (WARM); Cold Freshwater Habitat (COLD); Preservation of Biological Habitats of Special Significance (BIOL); Rare, Threatened, or Endangered Species (RARE); Migration of Aquatic Organisms (MIGR); Spawning, Reproduction, and/or Early Development (SPWN); and Wildlife Habitat (WILD). A comprehensive and specific list of the beneficial uses applicable for the project area can be found at http://www.waterboards.ca.gov/centralvalley/water_issues/basin_plans/index.shtml.

Project Description: Work would include the replacement of timber stringers, cross bracing, bridge railings, and paving, as well as maintenance of piles and scour protection.

Proposed Mitigation to Address Concerns: Work will occur when no water is present in the channel.

Excavation/Fill Area: Approximately 0.001 acres will be impacted by the Project.

Dredge Volume: None

California Integrated Water Quality System Impact Data:

Table 2: Impacts from Fill and/or Excavation Activities

Aquatic Resource Type	Temporary			Permanent					
				Physical Loss of Area			Degradation of Ecological Condition Only		
	Acres	Cubic-yards	Linear-feet	Acres	Cubic-yards	Linear-feet	Acres	Cubic-yards	Linear-feet
Un-vegetated streambed	--	--	--	0.001	--	--	--	--	--

United States Army Corps of Engineers Permit Type: Nationwide Permit #3

California Department of Fish and Wildlife Lake or Streambed Alteration Agreement:
 The Applicant has a Routine Maintenance Agreement with California Department of Fish and Wildlife for work in the channels.

Possible Listed Species: N/A

Status of CEQA Compliance: The Central Valley Water Board has determined that the Project is exempt from review under CEQA pursuant to California Code of Regulations, title 14, section 15061. Specifically, the issuance of this Order and the activities described herein meet the exemption criteria under California Code of Regulations, title 14, section(s) 15301 –Minor Alterations to Existing Structure.

Compensatory Mitigation: Not required for permanent impact less than 0.01 acre.

Application Fee Provided: Total fees of \$720 have been submitted to the Central Valley Water Board as required by Section 3833(b)(3)(A) and Section 2200(a)(3) of the California Code of Regulations.

Attachment 1- Project Maps
City of Madera
Repair and Rehabilitation of Bridges Project

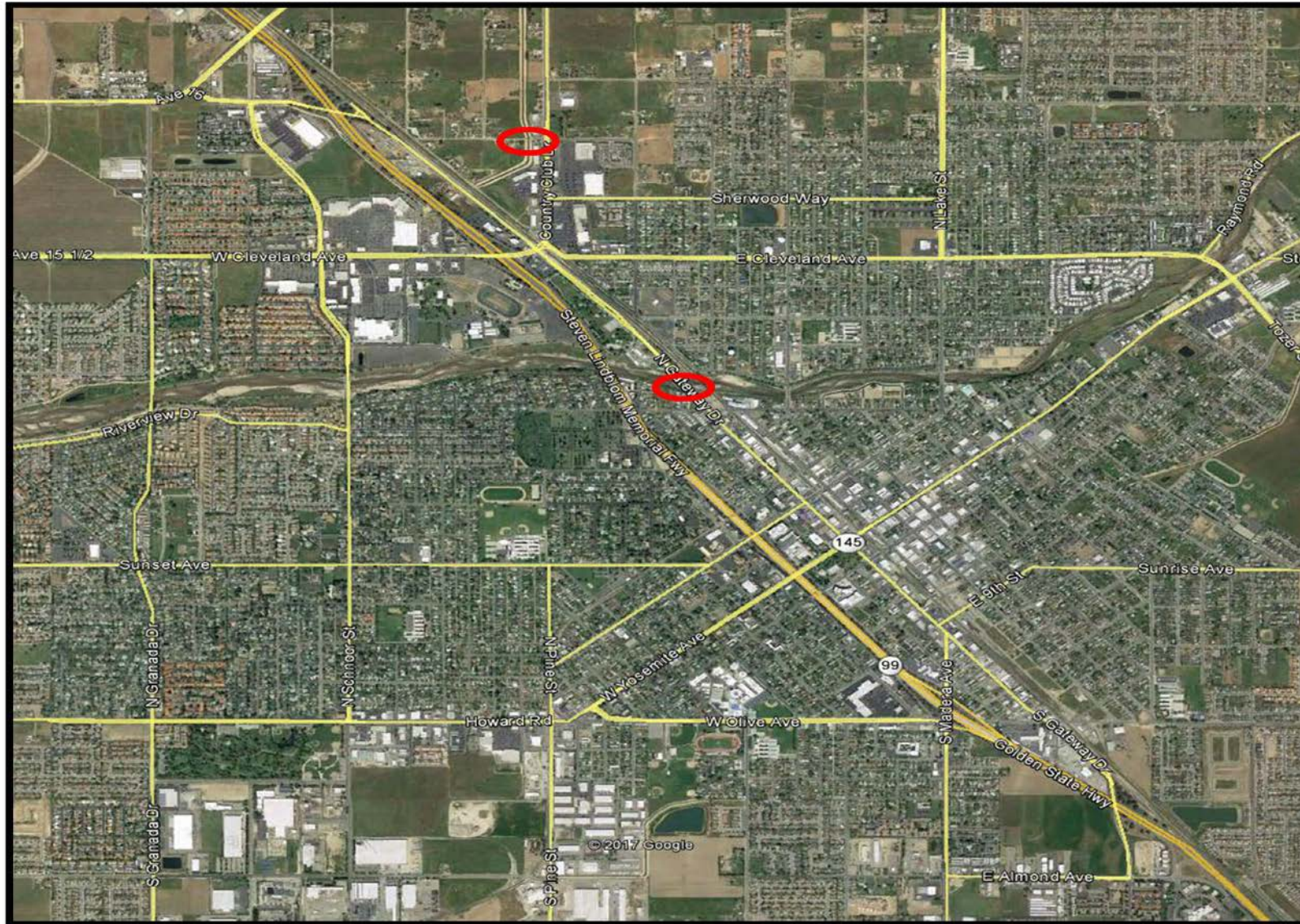

Figure 1- Location Map

Attachment 1- Project Maps
City of Madera
Repair and Rehabilitation of Bridges Project

Figure 2- Impact Area- Clark Street



Figure 2- Impact Area- Gateway Avenue