Central Valley Regional Water Quality Control Board

22 July 2016

Adam O'Conner
Pacific Gas & Electric Company
6111 Bollinger Canyon Road
San Ramon, CA 94583

Kirk Aoki
PO Box 8613
Woodland, CA 95776

Natomas Basin Conservancy
John Roberts
2150 River Plaza Drive, #460
Sacramento, CA 95833

REVISED NOTICE OF APPLICABILITY

WATER QUALITY ORDER 2003-0003-DWQ STATEWIDE WASTE DISCHARGE REQUIREMENTS FOR DISCHARGES TO LAND WITH A LOW THREAT TO WATER QUALITY, PACIFIC GAS & ELECTRIC COMPANY, NATURAL GAS PIPELINE REPLACEMENT PROJECT R-300 ON LINE 407, SUTTER COUNTY

On 29 March 2016, Pacific Gas & Electric Company (PG&E) submitted a Notice of Intent (NOI) to obtain coverage under Water Quality Order 2003-0003-DWQ, *Statewide General Waste Discharge Requirements for Discharges to Land with a Low Threat to Water Quality* (hereafter General Order) for construction dewatering at the above-referenced site. The submittal contains all the information required to evaluate applicability of the General Order; therefore, the NOI is considered complete. Based on the information provided in the NOI, the discharge meets the conditions of the General Order. The discharge is hereby covered under State Water Resources Control Board General Order 2003-0003-DWQ-0148. Please include this number on all correspondence related to this discharge.

On 18 April 2016, PG&E submitted a revised NOI requesting to include an additional parcel for the land application of construction dewatering. In addition, the parcel owner that was listed in the original NOA was inadvertently omitted from the distribution list on the original NOA. On 11 May 2016, a revised NOA that includes the additional parcel was issued and sent to PG&E and both parcel owners where the wastewater will be discharged.

On 11 May 2016, PG&E submitted a revised NOI requesting to include the discharge of construction dewatering for dust suppression within the pipeline construction corridor. The discharge meets the conditions of the General Order. This NOA is revised to include the pipeline easement area for land application of construction dewatering.

PROJECT LOCATION

PG&E is installing a new section of underground piping on Line 407 to improve operability of its natural gas transmission pipelines. The pipeline will be approximately 14 miles in length, as shown on Attachment A. The western end of the segment begins at a point 2,200 feet west of

County Road 98 and runs east through agricultural fields, beneath the Tule Canal, crosses under the Sacramento River, and continues along the east side of the Sacramento River parallel to Riego Road. The new pipeline ends at the intersection of Riego Road and Power Line Road at the site of the to-be-constructed PG&E Riego Road Station. The project spans portions of the city of Yolo and unincorporated areas in Yolo County, and unincorporated communities in Sutter County.

The Water Quality Control Plan for the Sacramento River and San Joaquin River Basins, Fourth Edition, revised October 2011 (hereafter Basin Plan), designates beneficial uses, establishes water quality objectives, contains implementation plans and policies for protecting waters of the basin, and incorporates by reference plans and policies adopted by the State Water Resources Control Board. Pursuant to §13263(a) of the California Water Code (CWC), waste discharge requirements must implement the Basin Plan.

PROJECT DESCRIPTION

Construction is scheduled to start 16 May 2016 and is anticipated to be complete by 1 January 2017. Dewatering will begin on or after 16 May 2016 and may be required intermittently until 1 January 2017. Pipeline construction will include open trench, jack and bore, and horizontal directional drilling techniques. Dewatering will be performed using a series of groundwater extraction wells and/or in-excavation sump pumps. Groundwater will be dewatered into fractionation tanks staged near the excavation to allow for sedimentation and management prior to discharge.

During pre-construction activities, PG&E installed six temporary monitoring wells along the alignment of the new pipeline section to characterize groundwater quality and to aid in groundwater treatment design. An unfiltered sample and a field filtered sample were collected from the six wells. Concentrations of constituents were compared to California Drinking Water Maximum Concentration Levels (MCLs). The concentrations for most constituents were less than MCLs, except for certain field filtered metals.

Settled groundwater will be pumped through particulate filters. A specialized media such as organically modified zeolite (OMZ) may be used as the final process for trace metal removal, if required. It is expected that the proposed treatment system will reduce dissolved metal concentrations to below MCLs and will be suitable for land application and/or reuse as irrigation supply.

Suitable parcels for land discharge have been identified adjacent to the project alignments (APN 027-020-033 and APN 027-020-033). The parcel land owners, Natomas Basin Conservancy and Kirk Aoli, respectively, have authorized irrigation reuse of 325,000 gallons/day of excavation groundwater for the duration of the project. The reuse of excavation groundwater for dust suppression activities is authorized within the 100-foot wide easement area along the length of the new pipeline installation. PG&E is the owner of the easement area. Additional parcels may be identified at a later date, if necessary to accommodate new-pipe hydrotest water and groundwater volumes that are encountered or that are closer to the project work area. If suitable parcels are identified for land discharge at a later date, PG&E will submit to the Water Board a Project Notification Form following receipt of the landowner discharge authorization.

FACILITY-SPECIFIC REQUIREMENTS

The General Order and this Notice of Applicability regulates construction dewatering and reuse of the treated water at the PG&E R-300 on Line 407 Project.

1. Water generated during construction dewatering shall be disposed of as described in the Notice of Intent and in accordance with the requirements contained in the General Order.
2. Construction dewatering discharge at a location or in a manner different from that described in the Notice of Intent or this Notice of Applicability is prohibited.
3. All technical reports required herein that involve evaluation, or other work requiring interpretation and proper application of engineering or geologic sciences, shall be prepared by or under the direction of persons registered to practice in California pursuant to California Business and Professions Code, section 6735, 7835, and 7835.1. As required by these laws, completed technical reports must bear the signature(s) and seal(s) of the registered professional(s) in a manner such that all work can be clearly attributed to the professional responsible for the work.
4. Analytical results shall be submitted on a semi-annual basis in accordance the General Order's Monitoring and Reporting Program. As shown on Table 2 of the MRP for Dewatering Projects, sampling will be conducted on a semiannual basis with the first semiannual report **due the 15th of the second month** after the reporting period (i.e., for the reporting period of January through June, the semiannual report is due August 15th).
5. The Discharger shall submit the required annual fee (as specified in the annual billing issued by the State Water Resources Control Board) until the Notice of Applicability is officially terminated.
6. Failure to abide by the conditions of the General Order, including its monitoring and reporting requirements, and this letter authorizing applicability could result in enforcement actions, as authorized by provisions of the California Water Code.

DOCUMENT SUBMITTALS

All monitoring reports and other correspondence should be converted to searchable Portable Document Format (PDF) and submitted electronically. Documents that are less than 50 MB should be emailed to:

centralvalleysacramento@waterboards.ca.gov.

To ensure that your submittal is routed to the appropriate staff person, the following information should be included in the body of the email or any documentation submitted to the mailing address for this office:

Facility Name: PG&E, Natural Gas Pipeline Replacement Project R-300, Sutter County		
Program: Non-15 Compliance	Order: R5-2003-0003-DWQ-0148	CIWQS Place ID: 823620

Documents that are 50 MB or larger should be transferred to a CD, DVD, or flash drive and mailed to:

Central Valley Regional Water Quality Control Board
ECM Mailroom
11020 Sun Center Drive, Suite 200
Rancho Cordova, CA 95670

Now that the NOA has been issued, the Board's Compliance and Enforcement section will take over management of your case. Brendan Kenny is your new point of contact for any questions about the Order. In addition, all monitoring and technical reports should be submitted to him. The enclosed transmittal sheet shall be included with each monitoring report. If you find it necessary to make a change to your permitted operations, Brendan will direct you to the appropriate Permitting staff. You may contact Brendan at (916) 464-4635 or at bkenny@waterboards.ca.gov.

- original signed by Andrew Altevogt for -

PAMELA C. CREEDON
Executive Officer

Enclosure: Attachment A: Project Location Map

Cc w/o encl: Sharon Schifferns, Sutter County Environmental Health Department, Yuba City
Scott Riddle, Sutter County Department of Public Works

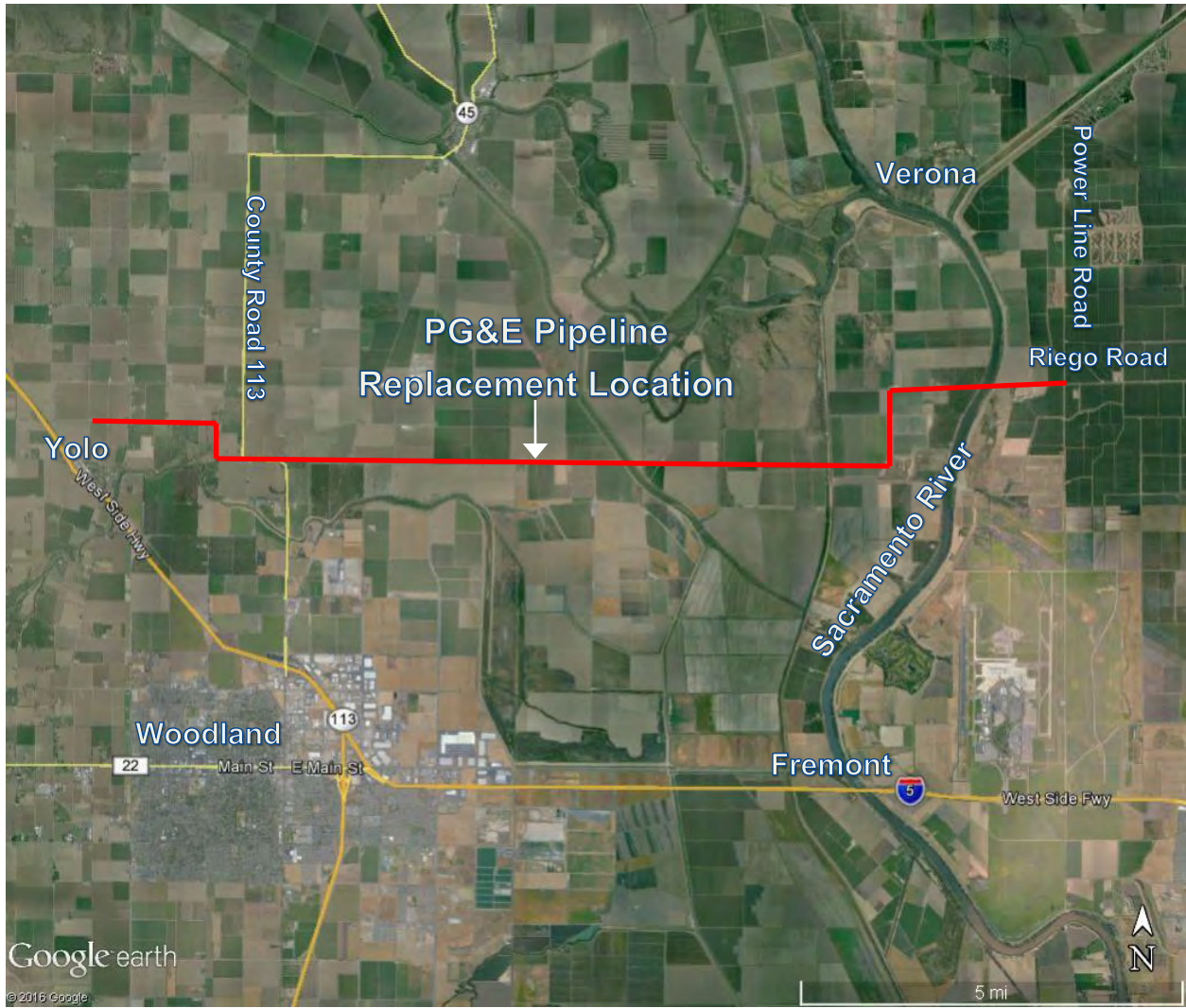

<p>Drawing Reference: Google Earth, 2016</p>	<p>PROJECT LOCATION</p> <p>PG&E NATURAL GAS PIPELINE REPLACEMENT PROJECT R300 ON LINE 407 SUTTER COUNTY</p>	<p></p> <p>Approximate Scale 1 inch = 2.5 miles</p>
--------------------------------------------------	------------------------------------------------------------------------------------------------------------------------------------	--------------------------------------------------------------------------------------------------------------------------------------------------



EDMUND G. BROWN JR.
GOVERNOR

MATTHEW RODRIGUEZ
SECRETARY FOR
ENVIRONMENTAL PROTECTION

Central Valley Regional Water Quality Control Board

22 July 2016

CERTIFIED MAIL

91 7199 9991 7035 8421 0628

Adam O'Conner
Pacific Gas & Electric Company
6111 Bollinger Canyon Road
San Ramon, CA 94583

CERTIFIED MAIL

91 7199 9991 7035 8421 0611

Kirk Aoki
PO Box 8613
Woodland, CA 95776

CERTIFIED MAIL

91 7199 9991 7035 8421 0604

Natomas Basin Conservancy
John Roberts
2150 River Plaza Drive, #460
Sacramento, CA 95833

**REVISED NOTICE OF APPLICABILITY TO WATER QUALITY ORDER 2003-0003-DWQ
STATEWIDE WASTE DISCHARGE REQUIREMENTS FOR DISCHARGES TO LAND WITH A
LOW THREAT TO WATER QUALITY, PACIFIC GAS & ELECTRIC COMPANY, NATURAL
GAS PIPELINE REPLACEMENT PROJECT R-300 ON LINE 407, SUTTER COUNTY**

On 11 May 2016, the Central Valley Regional Water Quality Control Board (Central Valley Water Board) issued a Revised Notice of Applicability (NOA) to Pacific Gas & Electric Company (PG&E) for coverage under the Water Quality Order 2003-0003-DWQ, *Statewide General Waste Discharge Requirements for Discharges to Land with a Low Threat to Water Quality*, Order 2003-0003-DWQ-0148. The NOA allows PG&E to discharge construction dewatering to land along a 14-mile natural gas pipeline project in Yolo and Sutter Counties.

At the request of PG&E, we have revised the NOA to include the discharge of excavation groundwater for dust suppression activities within the 100-foot wide easement area along the length of the new pipeline installation. The easement area is owned by PG&E. No other changes have been made to the NOA.

If you have any questions concerning your permitted operations, please contact Brendan Kenny in our Compliance and Enforcement Unit. You may contact Brendan directly at (916) 464-4635 or at bkenny@waterboards.ca.gov.

- original signed by -

SCOTT ARMSTRONG, PG, C.HG.
Senior Engineering Geologist

enclosure: Revised Notice of Applicability

cc w/o encl: Sharon Schifferns, Sutter Environmental Health Dept., Yuba City
Scott Riddle, Sutter County Department of Public Works, Yuba City