

FILE SPEC: P:\0277_SASD\1290_Disposal_Capacity_Assessment\05_Civil\700_Exhibits\140627-Ext-Spray_Field_Layout.dwg
PLOT DATE: Jun 30, 2014 - 4:45pm

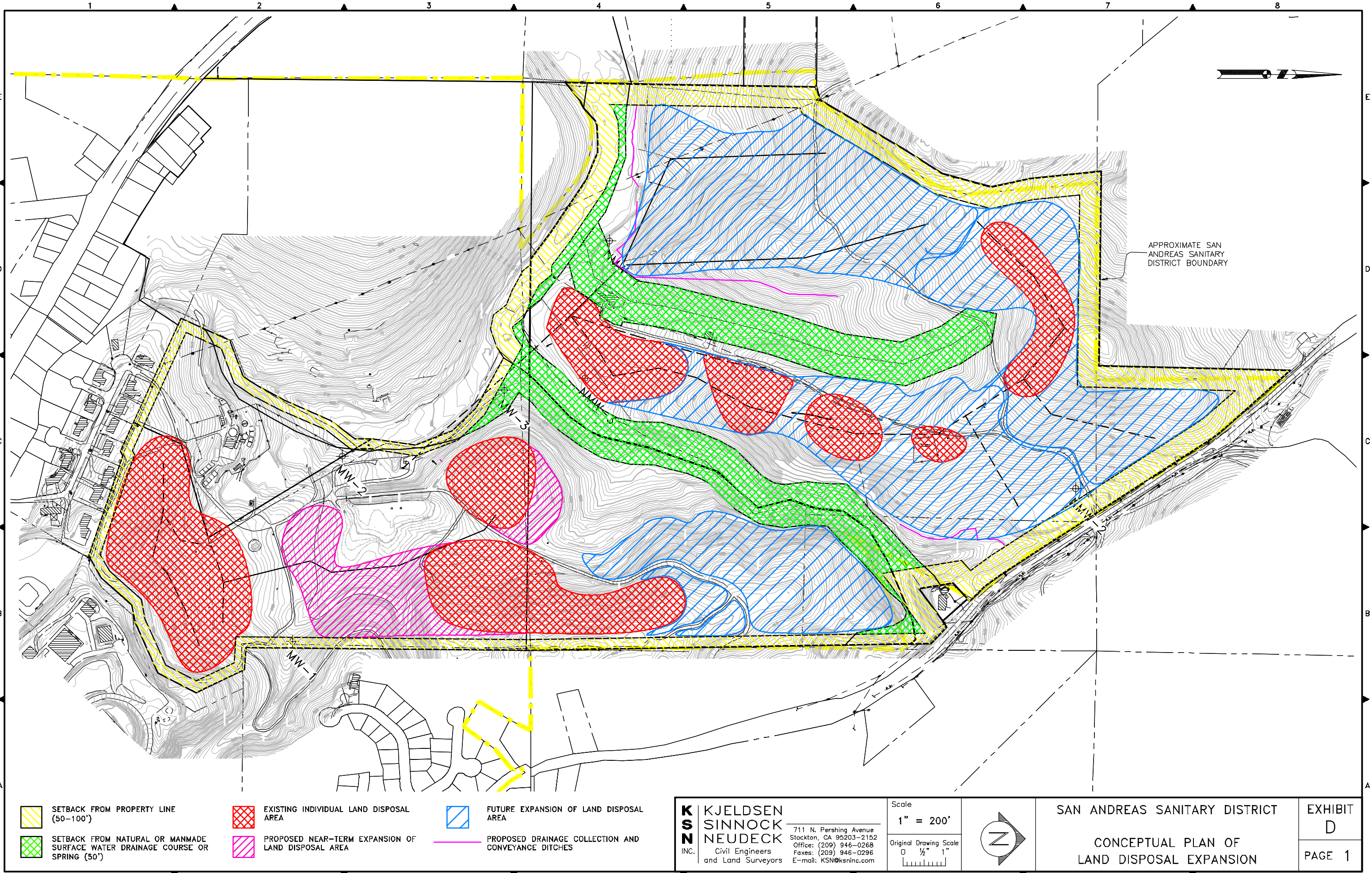

- SETBACK FROM PROPERTY LINE (50-100')
- SETBACK FROM NATURAL OR MANMADE SURFACE WATER DRAINAGE COURSE OR SPRING (50')
- EXISTING INDIVIDUAL LAND DISPOSAL AREA
- PROPOSED NEAR-TERM EXPANSION OF LAND DISPOSAL AREA
- FUTURE EXPANSION OF LAND DISPOSAL AREA
- PROPOSED DRAINAGE COLLECTION AND CONVEYANCE DITCHES

KSN INC. **KJELDTSEN SINNOCK NEUDECK**
Civil Engineers and Land Surveyors
711 N. Pershing Avenue
Stockton, CA 95203-2152
Office: (209) 946-0268
Faxes: (209) 946-0296
E-mail: KSN@ksninc.com

Scale
1" = 200'
Original Drawing Scale
0 1/2" 1"



SAN ANDREAS SANITARY DISTRICT
CONCEPTUAL PLAN OF
LAND DISPOSAL EXPANSION

EXHIBIT
D
PAGE 1