

CALIFORNIA REGIONAL WATER QUALITY CONTROL BOARD
COLORADO RIVER BASIN REGION

ORDER NO. 78-28

WASTE DISCHARGE REQUIREMENTS
FOR
HOLIDAY HOME MOBILE PARK
Borrego Springs - San Diego County

The California Regional Water Quality Control Board, Colorado River Basin Region, finds that:

1. Harold Hill, (hereinafter also referred to as the discharger), Box 96, 351 Palm Canyon Dr., Borrego Springs, CA 92004, submitted information on the discharge of wastes on January 12, 1978.
2. The discharger is discharging a maximum average of 11,000 gallons-per-day of domestic sewage from a mobile home and travel trailer park having 38 mobile home spaces, 40 travel trailer spaces, a restroom and a laundry room. The wastewater is discharged into septic tank/leach field disposal systems located in the NW $\frac{1}{4}$ of the NE $\frac{1}{4}$ of Section 6, T11S, R6E, SBB&M.
3. The discharger has reserved areas of sufficient size for 100% replacement of each of the leach fields. These areas are designated on Attachment "A" incorporated herein and made a part of this Order.
4. The discharger states that wastewater from a swimming pool is periodically discharged onto landscape plantings.
5. The Water Quality Control Plan for the West Colorado River Basin was adopted by the Board on April 10, 1975. The Basin Plan contains water quality objectives for the Anza-Borrego Hydrologic Unit.
6. The beneficial uses of the groundwaters of the Anza-Borrego Hydrologic Unit are:
 - a. Municipal supply
 - b. Industrial supply
 - c. Agricultural supply
7. The Board has notified the discharger and interested agencies and persons of its intent to prescribe waste discharge requirements for the discharge.

*Resubmitted
by 82-53
11/17/82*

8. The Board in a public meeting heard and considered all comments pertaining to the discharge.
9. This mobile home and travel trailer park constitutes an ongoing project in accordance with provisions of the California Environmental Quality Act (Public Resources Code Section 21000 et seq.) and the State Guidelines because the governmental approvals on or after April 5, 1973, do not involve a greater degree of responsibility or control over such activity than the governmental approvals received prior to that date.

IT IS HEREBY ORDERED, the discharger shall comply with the following:

A. Discharge Specifications

1. Neither the treatment nor the discharge of wastewater shall create a pollution or a nuisance as defined in Division 7 of the California Water Code.
2. No wastewater other than domestic sewage and swimming pool wastewater shall be discharged at this location.
3. Wastewater discharged subsurface shall be retained underground with no surfacing.
4. There shall be no discharge of wastewater within 200 feet of any water supply well.
5. Adequate measures shall be taken to assure that flood or surface drainage waters do not erode or otherwise render portions of the discharge facilities inoperable.
6. Septic tank cleanings shall be discharged only by a duly authorized service.
7. Swimming pool wastewater shall not be discharged into a sewage disposal system.

B. Provisions

1. The areas reserved for 100% replacement of the leach fields, as shown on Attachment "A", shall at all times be retained servient to this mobile home and travel trailer park, for the purpose of providing additional subsurface sewage disposal capacity, until such time as this park is connected to a municipal sewerage system.
2. Upon request from this Board's Executive Officer, the discharger shall furnish technical and/or monitoring reports on the treatment and discharge of waste.

3. Prior to any modifications in this facility which would result in material change in the quality or quantity of wastewater discharged, or any material change in location of discharge, the discharger shall report in writing to the Regional Board.
4. Prior to any future change of ownership of this mobile home and travel trailer park, the discharger shall:
 - a. Specify as a condition of transfer that said sewage disposal areas must remain servient to the park, for the purpose of providing additional subsurface sewage disposal capacity, until such time as this park is connected to a municipal sewerage system.
 - b. Notify the succeeding owner, in writing, of the existence of this Order, and forward a copy of said correspondence to the Regional Board.

I, Arthur Swajian, Executive Officer, do hereby certify the foregoing is a full, true, and correct copy of an Order adopted by the California Regional Water Quality Control Board, Colorado River Basin Region, on May 10, 1978.

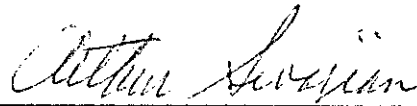

Executive Officer

CALIFORNIA REGIONAL WATER QUALITY CONTROL BOARD - 7

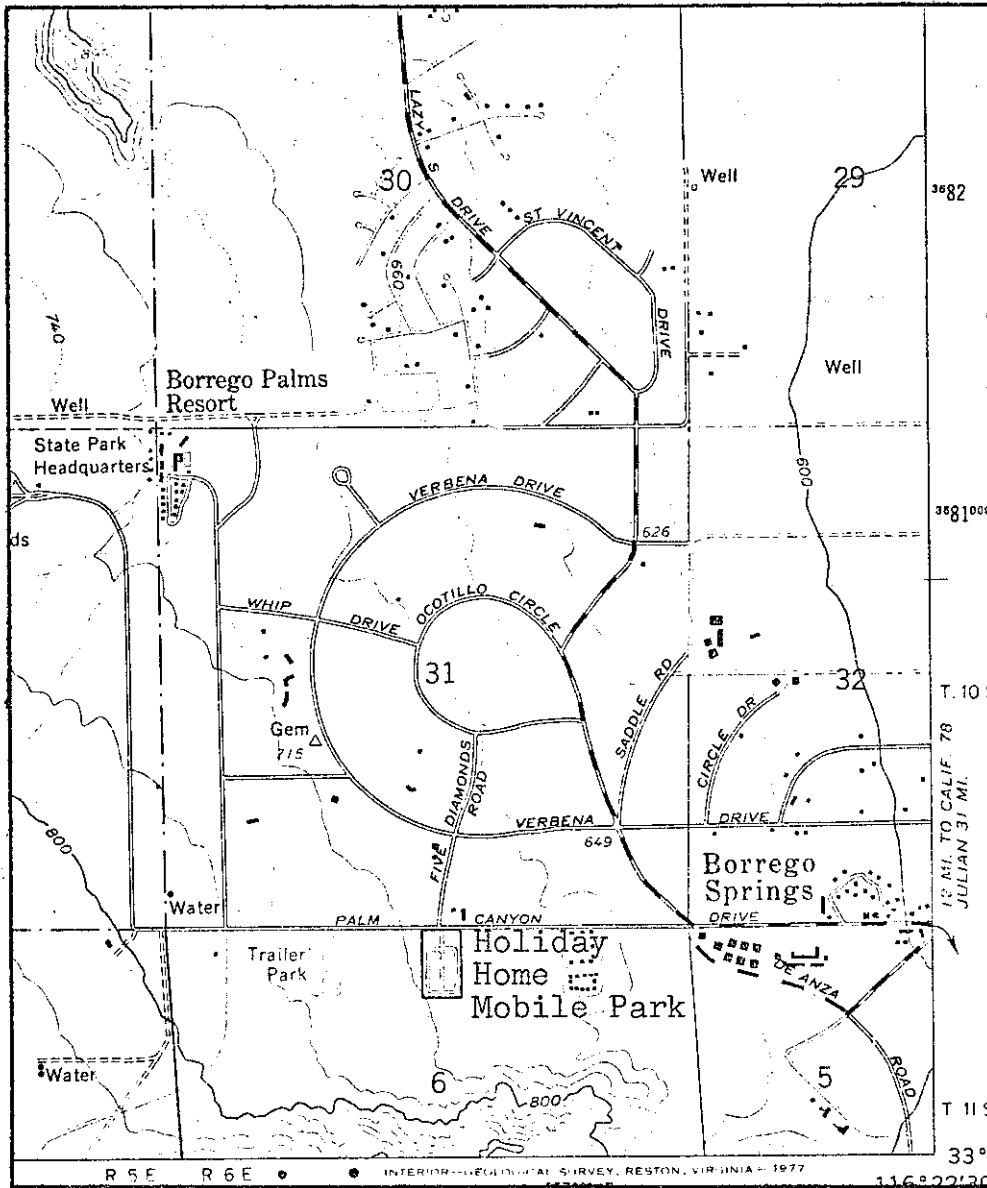

SITE MAP

HOLIDAY HOME MOBILE PARK
 Borrego Springs - San Diego County
 NW $\frac{1}{4}$ of the NE $\frac{1}{4}$ of Section 6, T11S, R6E, SBB&M
 U.S.G.S. Borrego Palm Canyon 7.5 min. Topographic Map

Order No. 78-28

CALIFORNIA REGIONAL WATER QUALITY CONTROL BOARD - 7

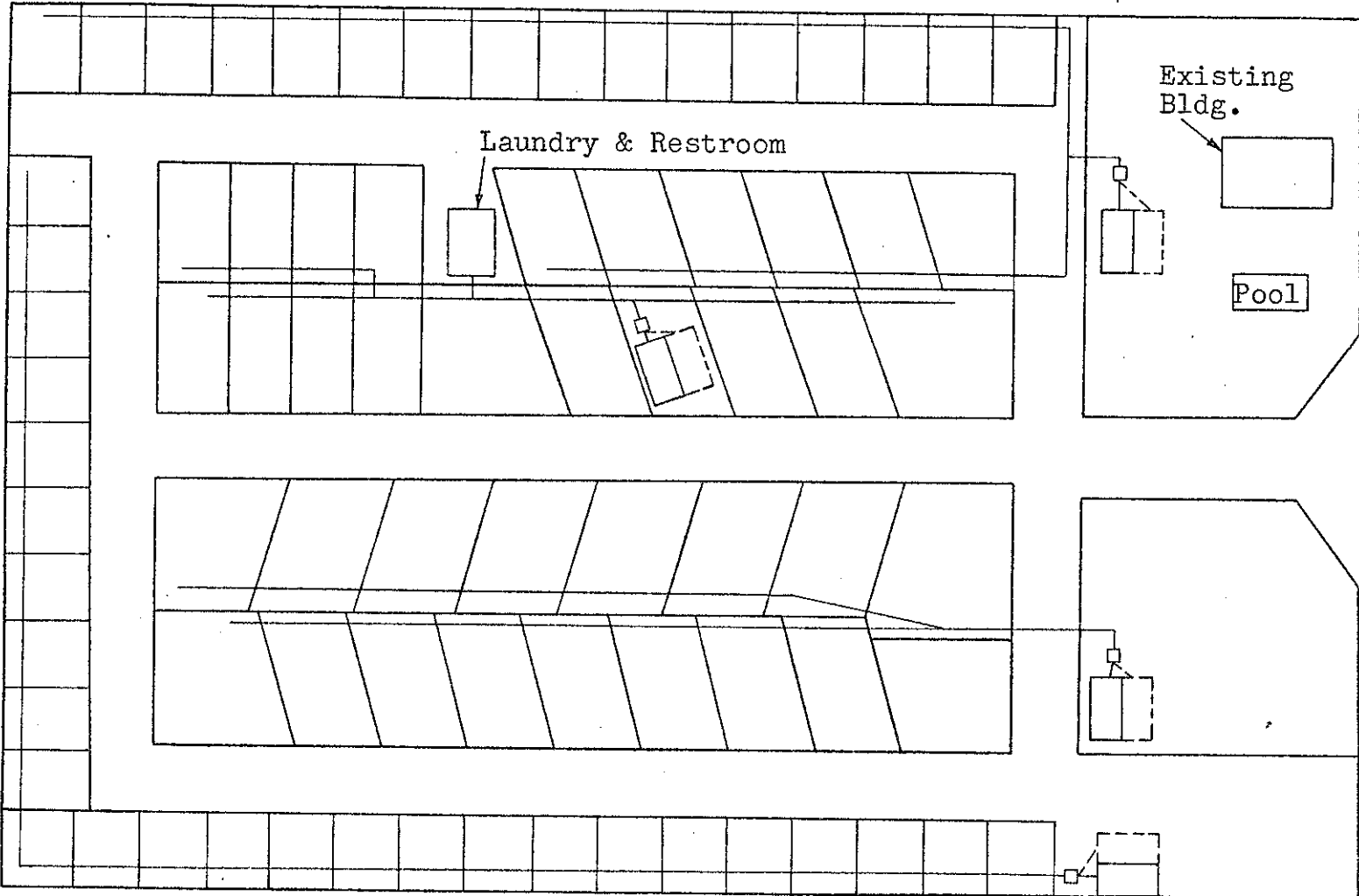

- Septic Tank
- ▭ Leach Field
- - - 100% Back-Up Area

→ N
No Scale

ATTACHMENT "A"

HOLIDAY HOME MOBILE PARK
 Borrego Springs - San Diego County
 NW $\frac{1}{4}$ of the NE $\frac{1}{4}$ of Section 6, T11S, R6E, SBB&M.

Order No. 78-28